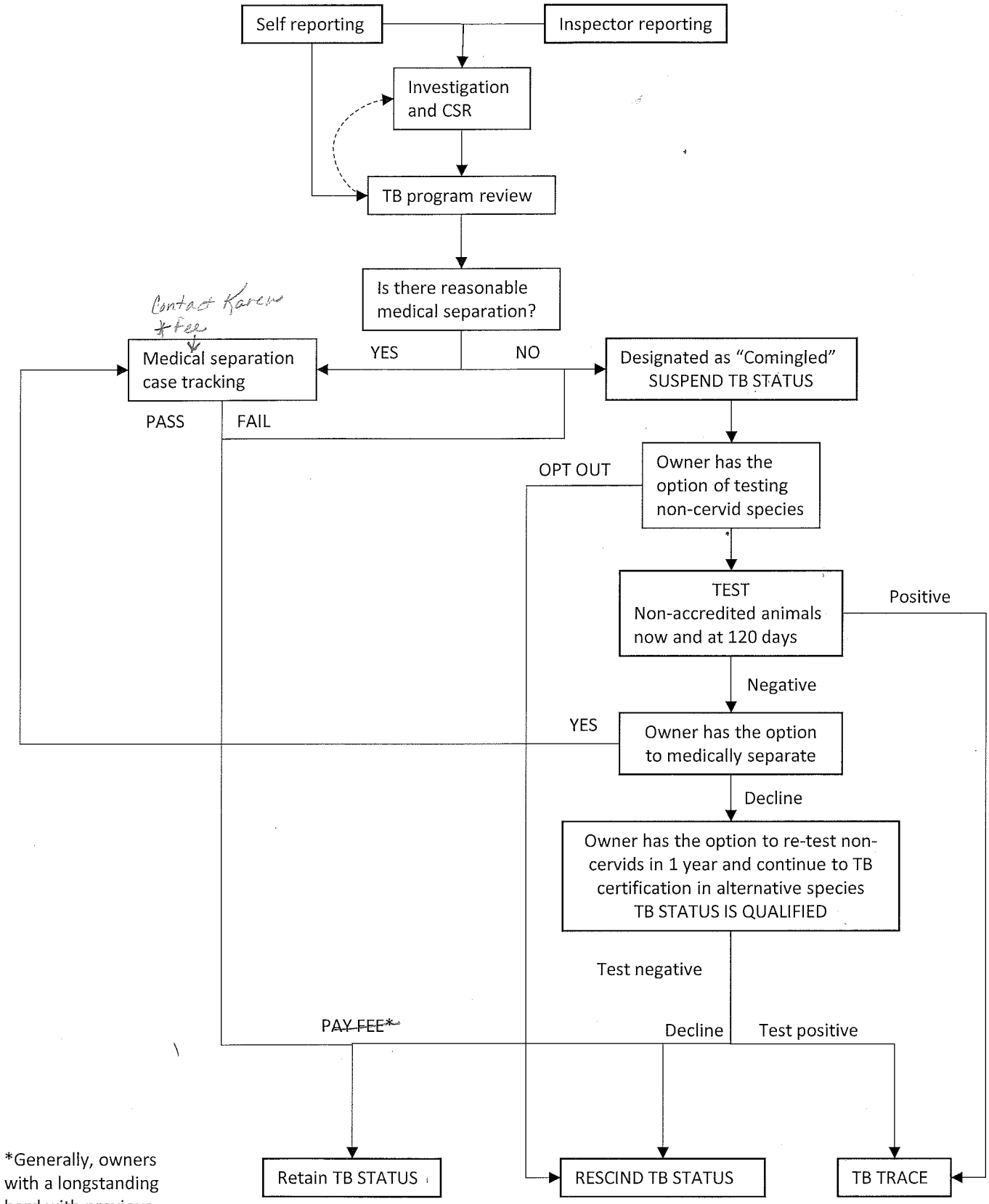

*Generally, owners with a longstanding herd with previous inspections are exempt from paying the fee