

(5) WAUKESHA COUNTY. (a) *Vernon wildlife area*. Township 5 north, range 18 and 19 east, town of Muckwonago.

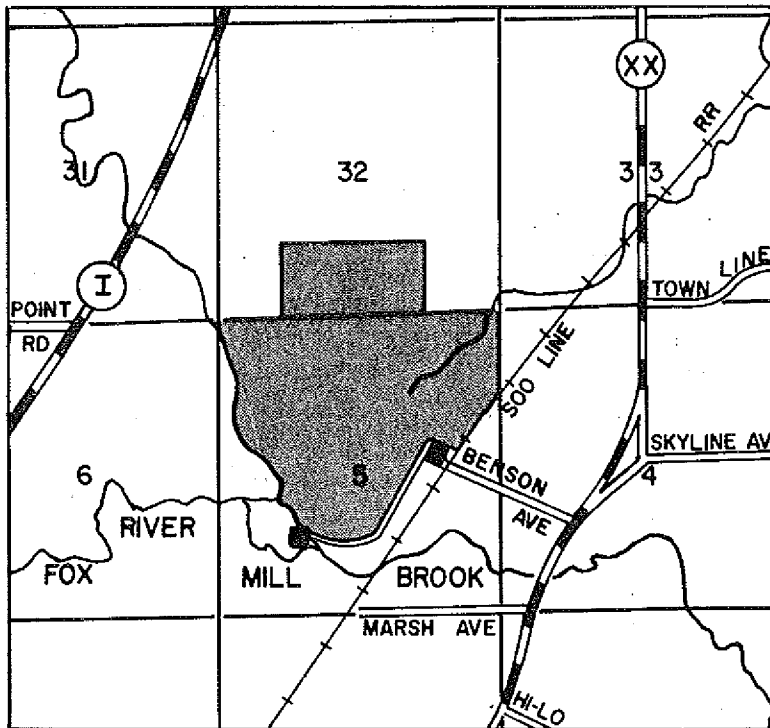

History: Cr. Register, October, 1982, No. 322, eff. 11-1-82; r. and recr. Register, March 1984, No. 339, eff. 4-1-84.

NR 11.041 Duck closed area; trapping and gun deer hunting permitted. A closed season is established in the following areas posted with department signs. No person may hunt any species of wild animal thereon, except deer during periods established in s. NR 10.01 (3) (e), during the open season on ducks established in s. NR 10.01 (1) (b). Legally killed or crippled game may be retrieved from such areas by dog or hand.

NR 11

(1) **ST. CROIX COUNTY.** (a) *Oakridge Lake.* Township 31 north, range 17 west, town of Stanton.



History: Cr. Register, October, 1982, No. 322, eff. 11-1-82.

NR 11.05 Migratory bird closed area; trapping permitted. A closed season is established in the following areas as posted with department signs and no person may hunt migratory birds thereon at any time.

(1) **DODGE COUNTY.** (a) *Horicon Marsh wildlife area.* Township 12 north, range 16 east, town of Williamstown.

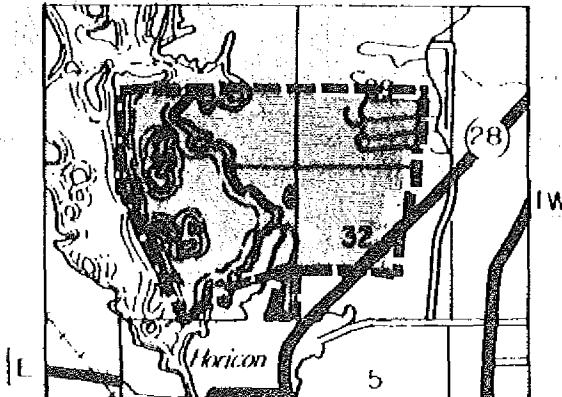

History: Cr. Register, October, 1982, No. 322, eff. 11-1-82.

NR 11.06 Lake closed area; trapping permitted. A closed season is established in the following areas posted with department signs. No person may hunt or disturb waterfowl during the open seasons or disturb waterfowl during the open seasons on waterfowl established in s. NR 10.01 (1).

NR 11.11 Deer closed area; trapping permitted. A closed season is established in the following areas posted with department signs. No person may hunt any species of wild animal thereon, except waterfowl during periods established in s. NR 10.01 (1), during the open gun deer season established in s. NR 10.01 (3) (e). In addition, a closed season is established for archery hunting of deer beginning the Saturday immediately following the close of gun deer season and continuing through December 31.

(1) JUNEAU COUNTY. (a) *Buckhorn wildlife area*. Township 17 north, range 4 east, town of Germantown.

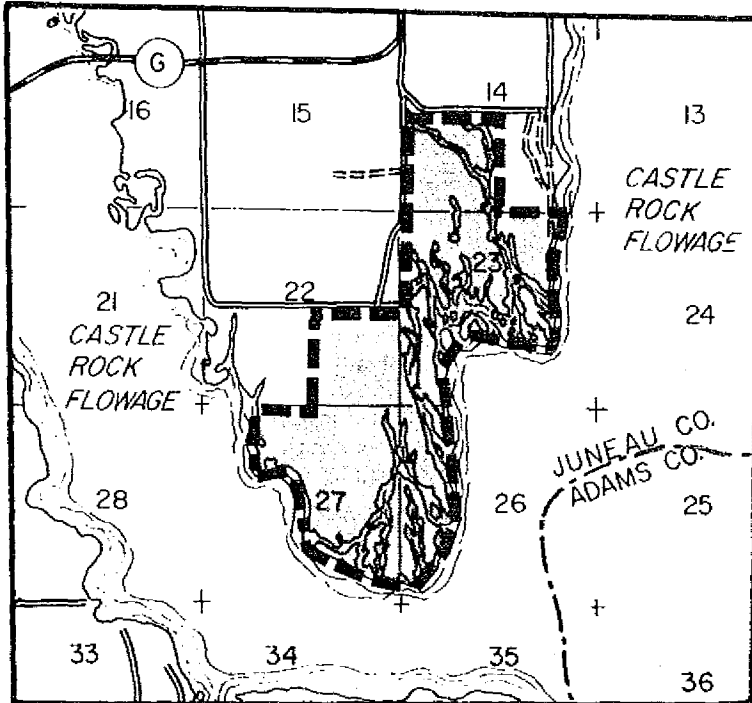

History: Cr. Register, October, 1982, No. 322, eff. 11-1-82.

NR 11.12 State trail closed areas. A closed season is established on the following areas as posted with department signs. No person may hunt or trap any species of wild animal thereon beginning February 1 and continuing through the Friday preceding the Saturday nearest October 17, both dates inclusive.

(1) GREEN COUNTY. (a) *Sugar River state trail.*

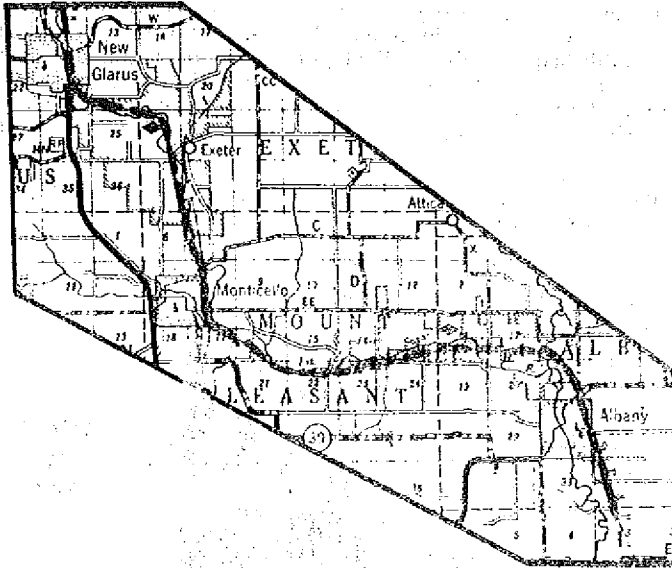

History: Cr. Register, October, 1982, No. 322, eff. 11-1-82; am. Register, March, 1984, No. 339, eff. 4-1-84.

NR 11.13 Public lands closed area. A closed season is established in areas posted with department signs within the exterior limits of public hunting grounds, state wildlife areas and other state-owned or leased lands administered for game management purposes. No person may hunt or trap any species of wild animals on these grounds, areas or lands.

History: Cr. Register, October, 1982, No. 322, eff. 11-1-82.