

(c) *Little Rice creek*. That part of Little Rice creek below the Oneida lake dam in the NE¼ of the NE¼, section 8 extending downstream to Hancock lake.

History: Cr. Register, December, 1976, No. 252, eff. 1-1-77.

NR 26.21 Fish refuges. The following described areas are hereby created and established as fish refuges, and it shall be unlawful for any person or persons to take, disturb, catch, capture, kill or fish for fish in any manner from April 10 to May 20 each year, both dates inclusive, in, on or along the following described water areas.

(44) ONEIDA COUNTY. (a) *Tomahawk river*. That part of the Tomahawk river beginning from the Cedar Falls dam in the NE¼ of the NE¼, section 27, township 38 north, range 5 east, downstream from the said dam for a distance of 500 feet.

(b) *Willow river*. That part of the Willow river beginning at the upstream end of the rapids in the NE¼ of the NE¼, section 15, township 37 north, range 4 east, and extending downstream for a distance of 2,000 feet.

History: Cr. Register, December, 1976, No. 252, eff. 1-1-77; cr. (44) (b), Register, December, 1990, No. 420, eff. 1-1-91.

NR 26.22 Fish refuges. The following described areas are hereby created and established as fish refuges and it shall be unlawful for any person or persons to take, disturb, catch, capture, kill or fish for fish in any manner from April 10 to May 15 each year, both dates inclusive, in, on or along the following described water areas:

(64) VILAS COUNTY. (a) *Little St. Germain*. That part of Little St. Germain beginning at the lake outlet in the SW¼ of the SE¼, section 36, township 40 north, range 8 east extending downstream for a distance of 500 feet.

History: Cr. Register, December, 1976, No. 252, eff. 1-1-77.

NR 26.23 Fish refuges. (1) In order to prevent substantial depletion of the fish supply, the following described spawning areas and nursery areas in Lake Superior are hereby created and established as fish refuges and no person may take, catch, capture, kill or fish for fish in any manner at any one time in, on or along the following described water areas:

(a) From the southernmost point of Outer island in a straight line and a southerly direction to the Gull island light and then south to the northernmost point of Michigan island proceeding in a southerly direction following the shoreline of Michigan island to the Michigan island light, then southerly towards the center of the mouth of the Bad river in Ashland county to latitude 46°40'; then due east to the Michigan state line; then northerly along the state line to a point due east of the southerly tip of Outer island; from that point due west to the southernmost point of Outer island, the place of beginning excluding those waters within 2 miles of Outer island and within one mile of the mainland shoreline of Ashland county; except that licensed commercial fishers may fish all that area within these external boundaries wherein the lake bottom lies at a depth of 35 fathoms (210 feet) or more; and, except in those included waters less than 7 fathoms in depth which immediately adjoin Michigan island, gill nets with a mesh size of 2¾" or less stretch measure may be

Register, April, 1992, No. 436

used from November 5 to December 5 for the taking of Menominee whitefish.

(b) All waters wherein the bottom lies at a depth of less than 35 fathoms northerly from a line beginning 2 miles north of the Outer island light and extending westerly to the north end of North Twin island, then along the shoreline to the south end of North Twin island, then southwesterly to the north end of South Twin island, then northerly to the north end of Rocky island, then along the north shoreline to the northwest point of Rocky island, then northwesterly to the south end of Devils island, then along the shoreline to the north end of Devils island, then westerly to a point $2\frac{1}{2}$ miles north of the York Island Shoal bell buoy.

(2) In order to prevent substantial depletion of the fish supply, the following described spawning area in Lake Superior is hereby created and established as a fish refuge and no person may take, catch, capture, kill or fish for fish in any manner in, on or along the following described area during the prescribed period, both dates inclusive:

(a) Cat Island Shoal is defined as all waters bounded by a line extending from a point 2 miles north of the Outer island light to the northern end of North Twin island, along the shoreline to the southernmost end of North Twin island, then southwest to the north end of South Twin island, along the shoreline to the southernmost end of South Twin island, then easterly to the north end of Cat island, then along the shoreline to the easternmost point of Cat island, then northeasterly to the Outer island light, then due north to the place of beginning, September 1 to November 28.

(b) Lake Superior from the outlet of the cooling water discharge of the Northern States Power Company in the City of Ashland to a line located 50 feet in all directions from the outlet, from March 1 through May 15.

(3) In order to prevent substantial depletion of the fish supply, the following described area in Lake Michigan is established as a fish refuge and no person may take, catch, capture, kill or fish for fish in any manner at any time in or on the following described water area: all waters bounded by a line beginning at the point where $43^{\circ}7'$ north latitude and $87^{\circ}40'$ west longitude intersect, then proceeding northerly along $87^{\circ}40'$ west longitude to its intersection with $43^{\circ}20'$ north latitude, then proceeding easterly along $43^{\circ}20'$ north latitude to its intersection with $87^{\circ}20'$ west longitude, then proceeding northerly along $87^{\circ}20'$ west longitude to its intersection with $43^{\circ}30'$ north latitude, then proceeding easterly along $43^{\circ}30'$ north latitude to its intersection with the Wisconsin-Michigan state line, then proceeding southerly along the Wisconsin-Michigan state line to its intersection with 43° north latitude, then proceeding westerly along 43° north latitude to its intersection with $87^{\circ}14'$ west longitude, then proceeding northerly along $87^{\circ}14'$ west longitude to its intersection with $43^{\circ}3'$ north latitude, then proceeding westerly along $43^{\circ}3'$ north latitude to its intersection with $87^{\circ}18'$ west longitude, then proceeding southerly along $87^{\circ}18'$ west longitude to its intersection with 43° north latitude, then proceeding westerly along 43° north latitude to its intersection with $87^{\circ}23'$ west longitude, then proceeding along a straight line northwesterly to its intersection with $43^{\circ}7'$ north latitude and $87^{\circ}30'$ west longitude, then proceeding westerly along $43^{\circ}7'$ north latitude to its intersection with $87^{\circ}40'$ west longitude and the point of beginning. This area can be further described as the northern third of grid 1903, the northeastern two thirds of grid 1904 and all of grid 1905 except a rectan-

gular area along its southern border; all of grids 1705, 1803, 1804 and 1805; and the part of grids 1706, 1806 and 1906 in Wisconsin waters, and encompasses the elevated areas of lake bed commonly known as the Sheboygan reef, the Northeast reef, the Milwaukee reef and the East reef as shown on the following map.

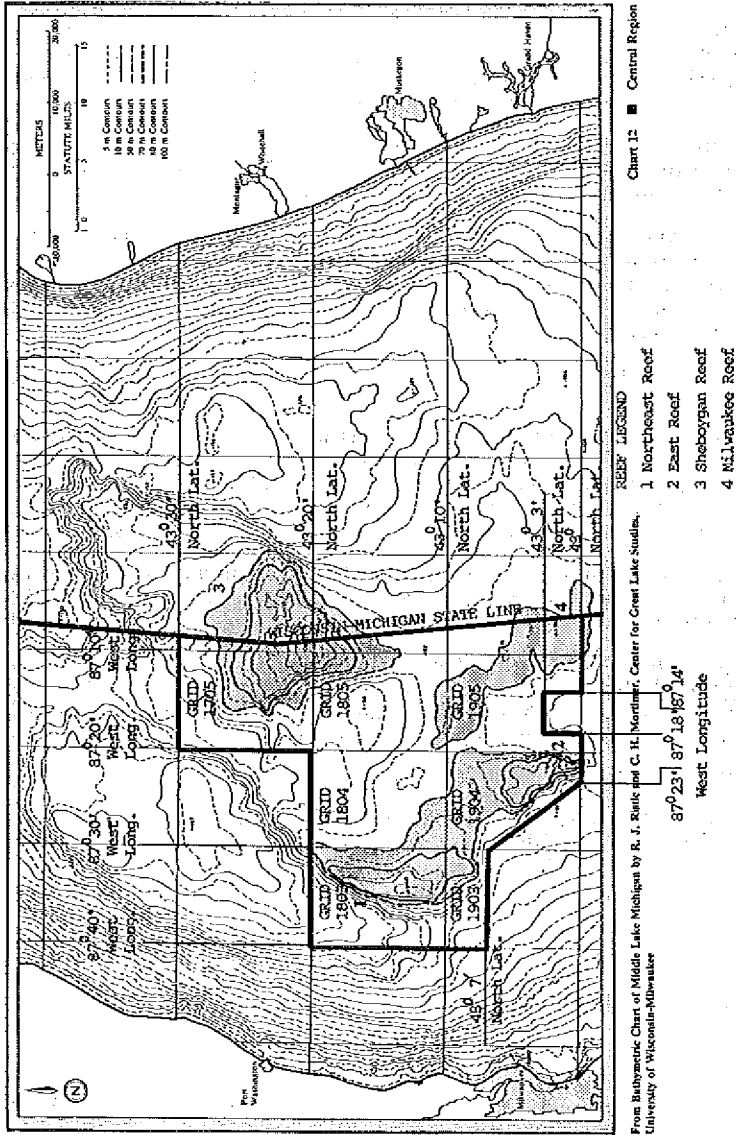

History: Cr. Register, December, 1976, No. 252, eff. 1-1-77; am. (1), Register, January, 1980, No. 289, eff. 2-1-80; emerg. cr. (3), eff. 10-6-80; cr. (3), Register, March, 1981, No. 303, eff. 4-1-81; emerg. am. (1) (a) and r. and recr. (2), eff. 7-1-81; am. (1) (a) and r. and recr. (2), Register, August, 1981, No. 308, eff. 9-1-81; am. (3) Register, July, 1984, No. 343, eff. 8-1-84; emerg. am. (1) (a) and (b) and (2) (a), eff. 4-22-86; am. (1) (a) and (b) and (2) (a), Register, October, 1986, No. 370, eff. 11-1-86; am. (3) Register, June, 1989, No. 402, eff. 7-1-89; cr. (2) (b), Register, July, 1989, No. 403, eff. 8-1-89; reprinted to correct printing error in (1) (a), Register, April, 1992, No. 436.

NR 26.24 Fish refuges. The following areas are created and established as fish refuges and no person may take, disturb, catch, capture, kill or fish for fish in any manner from March 1 to May 15 each year, both dates inclusive, in, on or along the following described water areas.

(15) **DOOR COUNTY.** (a) *Ahnapee river.* That portion of the Ahnapee river from the Forestville dam in section 29, township 26 north, range 25 east, downstream for a distance of 500 feet.

(38) **MARINETTE COUNTY.** (a) *Peshigo river.* That part of the Peshtigo river beginning at the Badger Paper mill dam in the city of Peshtigo, section 19, township 30 north, range 23 east, downstream to the downstream side of the wooden covered foot bridge in section 19, township 30 north, range 23 east.

History: Cr. Register, December, 1976, No. 252, eff. 1-1-77; am. (intro.), Register, July, 1989, No. 403, eff. 8-1-89; cr. (38), Register, December, 1990, No. 420, eff. 1-1-91.

NR 26.25 Fish refuges. The following described areas are hereby created and established as fish refuges and it shall be unlawful for any person or persons to take, disturb, catch, capture, kill or fish for fish in any manner from the first Saturday in May to June 1 of each year, both dates inclusive, in, on or along the following described water areas:

(26) **IRON COUNTY.** (a) That part of the Manitowish river from the bridge at state highway 47, sec. 9, township 42 north, range 4 east, upstream to the Vilas county line, sec. 12, township 42 north, range 4 east.

(63) **VILAS COUNTY.** (a) That portion of the Manitowish river (excluding the lake basins of Vance, Sturgeon and Benson lakes) from U.S. highway 51, sec. 7, township 42 north, range 5 east, downstream to the Iron county line, sec. 7, township 42 north, range 5 east.

History: Cr. Register, December, 1977, No. 264, eff. 1-1-78.

NR 26.27 Fish refuges. (1) The following described areas are created and established as fish refuges and no person may take, disturb, catch, capture, kill or fish for fish in any manner from March 1 to May 18 each year, both dates inclusive, in, on or along the following described water areas:

(16) **DOUGLAS COUNTY.** (a) *St. Louis river.* That part of the St. Louis river beginning STH 23 bridge section 8, township 48 N, range 15 W upstream to the Wisconsin-Minnesota border.

History: Cr. Register, December, 1980, No. 300, eff. 1-1-81; emerg. am. (1), eff. 4-25-89; am. (1), Register, December, 1989, No. 408, eff. 1-1-90.

NR 26.28 Fish refuges. The following areas are established as fish refuges and no person may fish for fish in any manner from April 15 to June 15 each year both dates inclusive in, on or along the following described water areas:

Register, April, 1992, No. 436