

**Statistical information about Wisconsin:** agriculture, associations, commerce and industry, conservation and recreation, education, employment and income, geography and climate, history, local and state government, military and veterans affairs, news media, population and vital statistics, post offices, social services, state and local finance, and transportation

## A Piece of Interplanetary Dust

---

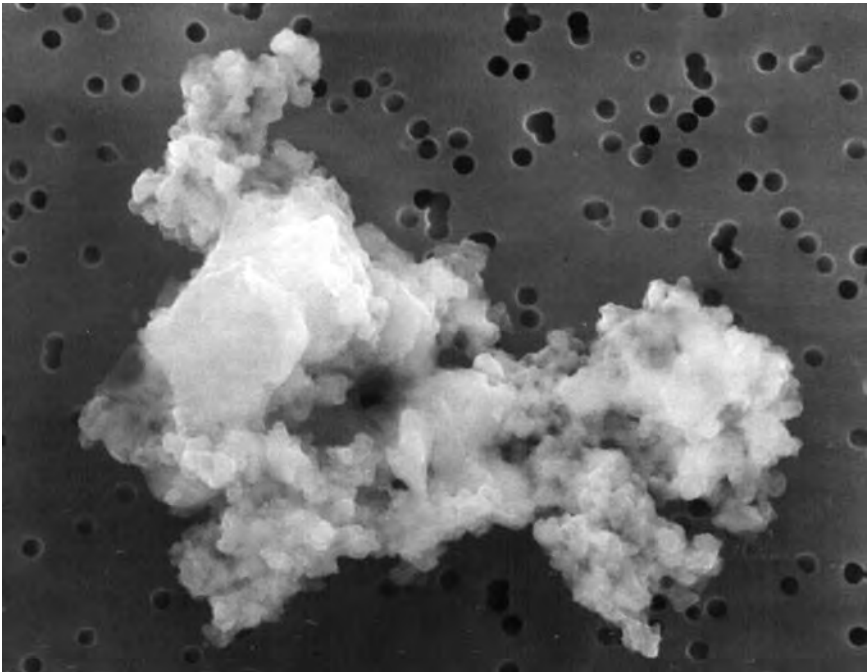

(NASA)

## WISCONSIN STATE DOCUMENT DEPOSITORY LIBRARIES

Most of the data presented in the statistical section of the *Wisconsin Blue Book* are based on publications issued by the federal government and Wisconsin state agencies. Persons wishing to consult the original sources for further information may find them at one of following depository libraries or may borrow many of them from libraries throughout the state on interlibrary loan. State depository libraries are designated to receive copies of all collected publications. Regional depository libraries receive approximately three-quarters of all collected publications, and selective depository libraries receive two-thirds.

City	Library	Street Address
<b>STATE LEVEL DEPOSITORY</b>		
Madison . . . . .	Dr. H. Rupert Theobald Library, Legislative Reference Bureau	1 E. Main Street, Suite 200
Madison . . . . .	State Historical Society of Wisconsin	816 State Street
Madison . . . . .	Reference and Loan Library, Department of Public Instruction	2109 S. Stoughton Road
<b>REGIONAL DEPOSITORY</b>		
Appleton . . . . .	Appleton Public Library	225 N. Oneida Street
Eau Claire . . . . .	William D. McIntyre Library, UW-Eau Claire	105 Garfield Avenue
Green Bay . . . . .	Cofrin Library, UW-Green Bay	2420 Nicolet Drive
La Crosse . . . . .	La Crosse Public Library	800 Main Street
Milwaukee . . . . .	Milwaukee Public Library	814 W. Wisconsin Avenue
Platteville . . . . .	Elton S. Karrmann Library, UW-Platteville	1 University Plaza
Racine . . . . .	Racine Public Library	75 Seventh Street
River Falls . . . . .	Chalmer Davee Library, UW-River Falls	410 S. Third Street
Stevens Point . . . . .	UW-Stevens Point Library	900 Reserve Street
Superior . . . . .	Superior Public Library	1530 Tower Avenue
<b>SELECTIVE DEPOSITORY</b>		
Appleton . . . . .	Seeley G. Mudd Library, Lawrence University	113 S. Lawe Street
Baraboo . . . . .	T.N. Savides Library, UW College-Baraboo/Sauk County	1006 Connie Road
Beaver Dam . . . . .	Beaver Dam Community Library	311 N. Spring Street
Beloit . . . . .	Morse Library, Beloit College Library	731 College Street
Eau Claire . . . . .	L.E. Phillips Memorial Public Library	400 Eau Claire Street
Fond du Lac . . . . .	Fond du Lac Public Library	32 Sheboygan Street
Green Bay . . . . .	Brown County Library	515 Pine Street
Hayward . . . . .	Lac Courte Oreilles Ojibwa College Community Library	13466 W. Trepania Road
Janesville . . . . .	Gary J. Lenox Library, UW College-Rock County	2909 Kellogg Avenue
Kenosha . . . . .	UW-Parkside Library	900 Wood Road
La Crosse . . . . .	Murphy Library, UW-La Crosse	1631 Pine Street
Madison . . . . .	Madison Public Library	201 W. Mifflin Street
Manitowoc . . . . .	Manitowoc Public Library	707 Quay Street
Marshfield . . . . .	Hamilton Roddis Library, UW College-Marshfield/Wood County	2000 W. Fifth Street
Menomonie . . . . .	Library Learning Center, UW-Stout Library	315 Tenth Avenue
Milwaukee . . . . .	Golda Meir Library, UW-Milwaukee	2311 E. Hartford Avenue
Oshkosh . . . . .	Forrest R. Polk Library, UW-Oshkosh	800 Algoma Boulevard
Oshkosh . . . . .	Oshkosh Public Library	106 Washington Avenue
Portage . . . . .	Portage Public Library	253 W. Edgewater Street
Rhineland . . . . .	Richard J. Brown Library, Nicolet Area Technical College	5364 College Drive
Ripon . . . . .	Lane Library, Ripon College	300 Seward Street
Shawano . . . . .	Shawano City-County Library	128 S. Sawyer Street
Superior . . . . .	Jim Dan Hill Library, UW-Superior	Belknap and Catlin Streets
Two Rivers . . . . .	Lester Public Library	1001 Adams Street
Waukesha . . . . .	UW College-Waukesha County Library	1500 University Drive
Waukesha . . . . .	Waukesha Public Library	321 Wisconsin Avenue
Wausau . . . . .	Marathon County Public Library	300 N. First Street
Wauwatosa . . . . .	Wauwatosa Public Library	7635 W. North Avenue
West Bend . . . . .	UW College-Washington County Library	400 University Drive
Whitewater . . . . .	Harold G. Andersen Library, UW-Whitewater	800 W. Main Street
Wisconsin Rapids . . . . .	McMillan Memorial Library	490 E. Grand Avenue

Source: Wisconsin Department of Public Instruction, Reference and Loan Library, *Wisconsin Document Depository Program State Depository Libraries*, at: <http://dpi.wi.gov/rl/liblist.html> [February 27, 2009].

## HIGHLIGHTS OF AGRICULTURE IN WISCONSIN

**Farm Production** — In 2007, Wisconsin ranked first nationally in the production of cheese (including leading the nation with 39% of domestic Muenster production and 20% of American production) and dry whey products and second to California in the production of milk and butter. In crop production, it ranked first in cranberries and snap beans for processing. It was among the top five producers of corn for silage, oats, forage, potatoes, tart cherries, maple syrup, mint for oil, carrots for processing, sweet corn for processing, green peas for processing, and cucumbers for pickles. Wisconsin is also the leading producer of mink pelts and milk goats in the country. As befits the state known as “America’s Dairyland”, Wisconsin had more milk cows than any other state in the nation except California, with over 1.24 million head, about 14% of the nation’s total.

**Cash Receipts and Income** — Total net Wisconsin farm income was \$2.65 billion in 2007, an increase of \$912 million from 2005. Wisconsin ranked 8th nationally in total net farm income in 2007, up from 15th in 2005. California led the nation in farm income for 2007 with about \$12.75 billion, while Alaska, with \$11.4 billion, ranked last.

Total cash receipts for Wisconsin farm products marketed in 2007 amounted to almost \$8.9 billion. California led the nation that year in total cash receipts from farm marketings at \$36.6 billion. Dairy products accounted for 51.9% of Wisconsin’s cash receipts from farm marketings in 2007, with food grains and feed and oil crops providing 19.7% and meat animals 11.6%.

**Number and Size of Farms** — From 2002 to 2007, the number of farms in the nation increased by 75,810 to 2,204,792; in Wisconsin, the number increased from about 77,100 to 78,500. Until the 1990s, the number of Wisconsin’s farms had decreased fairly steadily from a peak of 199,877 in 1935, but the decline slowed in recent years, and has now begun to reverse itself. Wisconsin farmland decreased from 23.5 million acres to 15.2 million acres between 1935 and 2007, and the average farm size increased from 117 acres to 194 acres over the same period.

Dane and Grant Counties had the largest number of farms in Wisconsin in 2007. Dane County had 3,331 farms, 444 more than in 2002, and Grant County had 2,866 farms, an increase of 376. Grant County had the most farmland in 2007 with 610,914 acres. Adams County had the largest average farm size at 283 acres. Smallest were the Milwaukee County farms, averaging 57 acres.

**Value of Farms and Farmland** — Land and buildings on Wisconsin farms were valued at about \$57.8 billion in 2007, an increase of \$8.8 billion or 18% from 2006. The average value per farm increased from \$644,211 in 2006 to \$735,796 in 2007. The average value per acre in 2007 was \$3,800, an increase of \$600 over 2006.

The average price for agricultural land sold in Wisconsin during 2007 was \$4,365 per acre, a \$346 decrease from the \$4,711 average selling price in 2006. Land continuing in agricultural use after sale sold for a statewide average of \$3,518 per acre in 2007; agricultural land that sold for other uses was purchased for an average price of \$10,125 per acre.

**Farm Assets and Debts** — Wisconsin farms recorded assets of \$802,653 per farm in 2007 and debt of \$96,059 per farm for a debt-to-asset ratio of 12%.

**Farm Ownership** — In 2007, about 68.5% of the farms in Wisconsin were operated by full owners, and about 27% were operated by part owners. Only about 4% of Wisconsin farms were run by tenants. The vast majority of Wisconsin farms (86.8%) were individually run or operated by family organizations or partnerships, while only a small number were organized as family or nonfamily corporations.

The following tables present selected data. Consult footnoted sources for more detailed information on agriculture.

**NUMBER, SIZE AND VALUE OF FARMS IN WISCONSIN  
1935 – 2007**

Year	Number of Farms	Land in Farms (acres)	Average Size of Farm (acres)	Value of Land and Buildings		
				Total (in millions)	Average per Farm	Average per Acre
1935	200,000	23,500,000	117	\$1,246	\$6,228	\$53
1940	187,000	22,900,000	123	1,191	6,368	52
1945	178,000	23,600,000	133	1,440	8,088	61
1950	174,000	23,600,000	136	2,100	12,071	89
1955	155,000	23,200,000	150	2,343	15,117	101
1960	138,000	22,200,000	161	2,953	21,396	133
1965	124,000	21,400,000	173	3,317	26,750	155
1970	110,000	20,100,000	183	4,663	42,393	232
1975	100,000	19,300,000	193	8,376	83,762	434
1980	93,000	18,600,000	200	18,674	200,800	1,004
1985	83,000	17,900,000	216	16,898	203,586	944
1990	80,000	17,600,000	220	14,098	176,220	801
1995	80,000	16,800,000	210	17,472	218,400	1,040
1996	79,000	16,600,000	210	18,758	237,443	1,130
1997	79,000	16,500,000	209	19,305	244,367	1,170
1998	78,000	16,300,000	209	20,212	259,128	1,240
1999	78,000	16,200,000	208	23,490	301,154	1,450
2000	77,500	16,000,000	206	27,200	350,968	1,700
2001	77,000	15,800,000	205	30,810	400,130	1,950
2002	77,000	15,700,000	204	33,755	438,377	2,150
2003	76,500	15,600,000	204	35,880	469,020	2,300
2004	76,500	15,500,000	203	38,750	507,500	2,500
2005	76,500	15,400,000	201	43,890	573,725	2,850
2006	76,000	15,300,000	201	48,960	644,211	3,200
2007	78,500	15,200,000	194	57,760	735,796	3,800

Notes: "Farm" is currently defined as a place that sells, or would normally sell, at least \$1,000 of agricultural products during the year. The actual number of farms in Wisconsin peaked at 199,877 in 1935. Average value per farm amounts calculated by Wisconsin Legislative Reference Bureau. Prior year's numbers have been revised to reflect updated source data.

Sources: U.S. Department of Agriculture, National Agricultural Statistics Service, "Farms, Land in Farms, and Livestock Operations 2008 Summary", February 2009, and "Land Values and Cash Rents 2008 Summary", August 2008.

**2007 WISCONSIN CASH RECEIPTS FROM FARM MARKETINGS  
(Percent of All Commodities)**

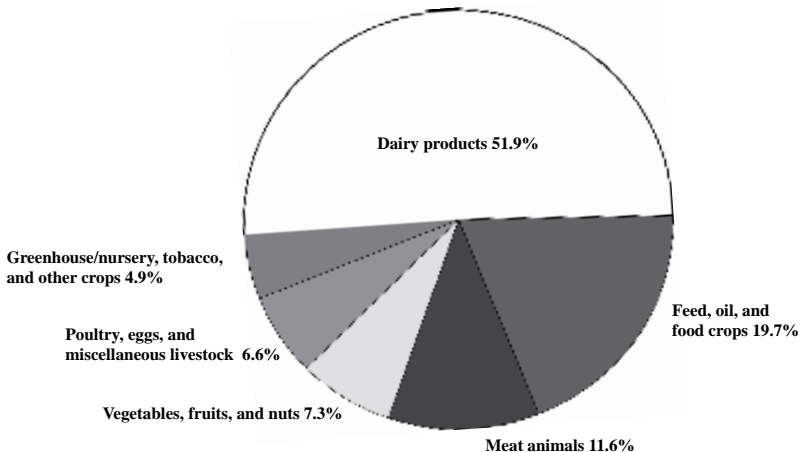

**WISCONSIN CASH RECEIPTS FROM FARM MARKETINGS**  
**By Commodity, 2003 – 2007**  
**(In Thousands)**

Commodity	2003	2004	2005	2006	2007
<b>ALL COMMODITIES</b>	<b>\$5,895,708</b>	<b>\$6,855,643</b>	<b>\$6,799,841</b>	<b>\$6,920,894</b>	<b>\$8,858,242</b>
<b>LIVESTOCK, DAIRY, AND POULTRY</b>	<b>4,093,530</b>	<b>5,093,564</b>	<b>5,011,615</b>	<b>4,648,981</b>	<b>6,203,752</b>
<b>Meat animals</b>	<b>823,624</b>	<b>938,107</b>	<b>1,004,478</b>	<b>1,047,307</b>	<b>1,025,669</b>
Cattle and calves	711,340	813,166	877,971	932,442	908,691
Hogs	105,936	118,619	120,073	109,697	111,262
Sheep and lambs	6,348	6,323	6,434	5,168	5,716
<b>Dairy products</b>	<b>2,838,258</b>	<b>3,687,242</b>	<b>3,527,784</b>	<b>3,075,492</b>	<b>4,593,207</b>
<b>Poultry and eggs</b>	<b>249,312</b>	<b>279,018</b>	<b>281,739</b>	<b>316,804</b>	<b>399,344</b>
Broilers	54,180	68,445	70,268	62,345	86,895
Farm chickens	179	171	162	266	235
Chicken eggs	55,579	56,679	39,702	45,323	89,263
Other poultry	51,475	51,555	51,650	51,840	52,890
<b>Miscellaneous livestock</b>	<b>182,336</b>	<b>189,197</b>	<b>197,614</b>	<b>209,378</b>	<b>185,532</b>
Honey	8,376	6,959	6,321	6,785	5,796
Wool	120	150	147	140	204
<b>Aquaculture</b>	<b>6,769</b>	<b>6,865</b>	<b>6,973</b>	<b>6,973</b>	<b>39,490</b>
Trout	1,369	1,465	1,573	1,573	1,625
Other aquaculture	5,400	5,400	5,400	5,400	37,865
Other livestock	167,071	175,223	184,173	195,480	140,042
Mink pelts	20,961	28,323	36,173	47,380	42,042
All other livestock*	146,110	146,900	148,000	148,100	98,000
<b>CROPS</b>	<b>1,802,178</b>	<b>1,762,079</b>	<b>1,788,226</b>	<b>2,271,913</b>	<b>2,654,490</b>
<b>Food grains</b>	<b>38,567</b>	<b>43,609</b>	<b>34,336</b>	<b>65,926</b>	<b>106,424</b>
Wheat	38,215	43,069	33,460	64,802	105,530
<b>Feed crops</b>	<b>745,656</b>	<b>734,354</b>	<b>702,373</b>	<b>1,025,374</b>	<b>1,314,898</b>
Barley	1,012	841	748	837	898
Corn	669,176	646,462	562,306	924,003	1,228,334
Hay	68,471	78,773	127,848	91,239	73,531
Oats	6,997	8,278	11,471	9,294	12,135
<b>Tobacco</b>	<b>6,680</b>	<b>7,430</b>	<b>6,197</b>	<b>0</b>	<b>0</b>
<b>Oil crops</b>	<b>227,411</b>	<b>219,988</b>	<b>255,402</b>	<b>278,603</b>	<b>321,716</b>
Soybeans	227,018	219,617	255,042	278,169	320,937
<b>Vegetables</b>	<b>384,348</b>	<b>349,399</b>	<b>339,602</b>	<b>418,519</b>	<b>432,654</b>
Beans, dry	2,923	3,790	3,725	3,124	3,268
Potatoes, fall	185,803	165,655	163,260	231,115	198,196
Beans, snap, processing	30,389	37,095	28,629	36,641	31,297
Cabbage	9,593	6,111	6,519	8,282	17,323
Carrots	6,300	5,087	5,373	6,261	5,140
Corn, sweet	56,938	46,292	56,913	54,995	64,577
Cucumbers, processing	6,422	4,738	5,774	6,490	9,217
Onions, storage	7,740	4,510	4,900	7,021	6,671
Peas, green, processing	17,373	14,655	15,939	15,587	18,739
Miscellaneous vegetables	59,500	60,500	47,500	47,000	76,850
<b>Fruits and nuts</b>	<b>143,911</b>	<b>137,202</b>	<b>157,571</b>	<b>185,338</b>	<b>213,226</b>
Apples	9,294	19,010	19,026	22,061	25,756
Cherries, tart	5,239	2,513	2,196	1,365	2,842
Cranberries	122,463	108,954	129,246	154,550	176,360
Strawberries, spring	5,265	5,125	5,453	5,762	5,848
Other berries	1,200	1,150	1,200	1,150	1,700
Miscellaneous fruits and nuts	450	450	450	450	720
<b>All other crops</b>	<b>255,605</b>	<b>270,097</b>	<b>292,745</b>	<b>298,153</b>	<b>265,572</b>
Maple products	2,212	3,230	1,620	3,120	2,678
Mint	3,145	3,131	2,962	4,385	3,961
Greenhouse/nursery	237,048	238,685	244,029	245,000	172,800
Floriculture	81,548	82,785	86,529	NA	NA
Christmas trees	29,500	29,400	29,500	29,500	27,300

Note: Bold figures indicate category totals of the commodities immediately following and indicate categories included in next higher level of aggregation. Category totals may include amounts for specific commodities not listed separately or that are not listed to provide confidentiality to large producers in concentrated industries. Prior year's entries have been revised to reflect updated source data.

NA – Not available.

\*Horses and mules are included in "all other livestock."

Source: U.S. Department of Agriculture, Economic Research Service, "Farm Cash Receipts, 2000-2007," at: <http://www.ers.usda.gov/Data/FarmIncome/FinfidnuXls.htm#receipts> [March 4, 2009].

**CASH RECEIPTS AND INCOME FROM FARMING**  
**By State, 2007**  
**(In Thousands)**

State	Cash Receipts			Government Payments <sup>1</sup>	Income		Rank <sup>2</sup>
	Livestock and Products	Crops	Total		Gross	Net	
Alabama . . . . .	\$3,370,617	\$795,638	\$4,166,255	\$181,232	\$5,229,540	\$1,437,811	26
Alaska . . . . .	6,925	26,260	33,185	4,073	45,814	11,410	50
Arizona . . . . .	1,577,007	1,843,487	3,420,494	92,862	4,150,979	1,158,470	28
Arkansas . . . . .	4,100,483	3,037,967	7,138,450	484,176	8,304,083	2,161,147	13
California . . . . .	10,734,914	25,839,936	36,574,850	478,766	39,571,855	12,746,767	1
Colorado . . . . .	4,270,914	2,019,199	6,290,113	198,837	7,523,531	1,535,364	23
Connecticut . . . . .	202,427	361,425	563,852	10,768	682,858	208,174	42
Delaware . . . . .	795,540	209,084	1,004,534	18,119	1,163,981	353,180	38
Florida . . . . .	1,462,619	6,183,421	7,646,040	121,297	8,619,852	1,911,182	19
Georgia . . . . .	4,361,765	2,451,775	6,813,540	373,246	8,531,873	2,635,111	9
Hawaii . . . . .	75,755	457,395	533,150	5,452	611,156	76,755	46
Idaho . . . . .	3,269,314	2,412,564	5,681,878	122,361	6,467,127	1,784,635	20
ILLINOIS . . . . .	2,073,464	9,605,145	11,678,609	600,976	13,882,179	3,244,075	6
Indiana . . . . .	2,564,580	5,211,162	7,775,742	302,688	9,165,326	2,314,587	11
IOWA . . . . .	8,857,013	10,179,840	19,036,853	775,891	21,930,872	5,333,999	3
Kansas . . . . .	7,211,504	4,517,824	11,729,328	520,325	14,085,712	2,155,737	14
Kentucky . . . . .	2,957,627	1,474,781	4,432,408	338,100	5,670,036	1,505,849	24
Louisiana . . . . .	941,322	1,768,902	2,710,224	286,004	3,431,613	949,018	30
Maine . . . . .	344,642	339,855	684,497	11,213	767,592	262,296	41
Maryland . . . . .	1,144,377	827,872	1,972,249	44,410	2,426,697	730,346	34
Massachusetts . . . . .	99,880	350,267	450,147	8,409	611,457	143,117	43
MICHIGAN . . . . .	2,366,949	3,374,555	5,741,504	141,081	6,789,858	1,538,048	22
MINNESOTA . . . . .	5,628,604	6,909,825	12,538,429	479,598	14,376,213	3,439,435	4
Mississippi . . . . .	2,753,775	1,588,182	4,341,957	591,152	5,797,096	1,434,187	27
Missouri . . . . .	3,450,649	3,469,029	6,919,678	382,440	8,665,617	2,027,103	16
Montana . . . . .	1,157,251	1,237,053	2,394,304	258,041	3,629,920	760,589	33
Nebraska . . . . .	8,358,073	6,197,747	14,555,820	441,301	16,584,622	3,391,521	5
Nevada . . . . .	337,312	215,616	552,928	25,256	634,518	127,698	44
New Hampshire . . . . .	79,750	104,714	184,464	42,483	246,536	66,471	47
New Jersey . . . . .	176,987	768,939	945,926	13,458	1,131,966	312,383	39
New Mexico . . . . .	2,358,193	699,707	3,057,900	53,064	3,361,125	821,754	31
New York . . . . .	2,723,237	1,723,580	4,446,817	48,070	5,027,179	1,608,718	21
North Carolina . . . . .	5,767,500	2,923,599	8,691,099	569,943	11,138,769	2,806,927	7
North Dakota . . . . .	956,702	4,533,636	5,490,338	389,645	6,734,539	1,991,905	17
Ohio . . . . .	2,526,041	4,371,576	6,897,617	268,671	8,705,300	1,949,739	18
Oklahoma . . . . .	3,977,191	1,180,498	5,157,689	249,015	6,711,194	1,069,479	29
Oregon . . . . .	1,066,542	3,298,399	4,364,941	124,010	5,526,049	1,482,646	25
Pennsylvania . . . . .	3,831,302	1,929,113	5,760,415	77,192	6,802,748	2,154,517	15
Rhode Island . . . . .	11,185	58,612	69,797	10,736	99,545	37,905	49
South Carolina . . . . .	1,242,303	785,224	2,027,527	164,529	2,541,469	534,902	35
South Dakota . . . . .	2,705,201	3,029,088	5,734,289	317,068	7,529,197	2,301,661	12
Tennessee . . . . .	1,399,484	1,341,663	2,741,147	306,741	3,577,137	375,241	37
Texas . . . . .	11,386,493	7,688,334	19,074,827	1,345,851	25,199,218	7,181,007	2
Utah . . . . .	950,732	388,947	1,339,679	37,041	1,867,758	399,738	36
Vermont . . . . .	581,038	92,997	674,035	13,510	771,428	263,248	40
Virginia . . . . .	2,063,683	886,698	2,950,381	132,517	3,923,720	799,790	32
Washington . . . . .	2,126,501	5,323,189	7,449,690	185,127	8,395,195	2,449,182	10
West Virginia . . . . .	398,865	81,016	479,881	12,600	703,137	49,104	48
<b>WISCONSIN</b> . . . . .	<b>6,203,752</b>	<b>2,654,490</b>	<b>8,858,242</b>	<b>207,973</b>	<b>10,520,562</b>	<b>2,653,787</b>	<b>8</b>
Wyoming . . . . .	881,554	184,378	1,065,932	34,695	1,282,722	90,016	45
<b>UNITED STATES<sup>3</sup></b> . . . . .	<b>\$137,889,448</b>	<b>\$146,954,202</b>	<b>\$284,843,650</b>	<b>\$11,902,013</b>	<b>\$341,148,471</b>	<b>\$86,777,732</b>	

<sup>1</sup>Includes both cash payments and payments-in-kind (PIK).

<sup>2</sup>Ranking of net income calculated by Wisconsin Legislative Reference Bureau.

<sup>3</sup>Detail may not add due to rounding.

Source: U.S. Department of Agriculture, Economic Research Service, Income and Production Expenses, at: <http://www.ers.usda.gov/Data/FarmIncome/FinfdmXls.htm> [March 4, 2009].

## WISCONSIN'S RANK IN AGRICULTURE, 2007

Commodity	Unit	Wisconsin				Leading State in U.S.
		United States (000s)	(000s)	Percent of U.S.	Rank in U.S.	
<b>CASH RECEIPTS</b>						
<b>ALL COMMODITIES</b> . . . . .		\$284,843,650	\$8,858,242	3.1%	8	California
Livestock and livestock products . . . . .		137,889,448	6,203,752	4.5	6	Texas
Crops . . . . .		146,954,202	2,654,490	1.8	19	California
<b>PRODUCTION</b>						
<b>DAIRY</b>						
Milk production . . . . .	Lbs	185,602,000	24,080,000	13.0	2	California
Butter . . . . .	Lbs	1,532,890	373,027	24.3	2	California
Cheese (excluding cottage cheese) . . . . .	Lbs	9,700,499	2,450,760	25.3	1	<b>Wisconsin</b>
American . . . . .	Lbs	3,877,827	771,853	19.9	1	<b>Wisconsin</b>
Muenster . . . . .	Lbs	103,485	40,250	38.9	1	<b>Wisconsin</b>
Mozzarella . . . . .	Lbs	3,303,305	853,080	25.8	2	California
Italian . . . . .	Lbs	4,134,230	1,166,903	28.2	2	California
Dry whey, human food . . . . .	Lbs	1,072,553	311,160	29.0	1	<b>Wisconsin</b>
<b>LIVESTOCK AND POULTRY</b>						
Cattle and calves, all <sup>1</sup> . . . . .	Head	97,003	3,400	3.5	9	Texas
Milk cows <sup>1</sup> . . . . .	Head	9,158	1,247	13.6	2	California
Hogs and pigs, all <sup>2</sup> . . . . .	Head	65,110	430	0.7	18	Iowa
Sheep <sup>1</sup> . . . . .	Head	6,055	90	1.5	18	Texas
Milk goats . . . . .	Head	305	33	10.8	1	<b>Wisconsin</b>
Chickens <sup>2</sup> . . . . .	Head	454,902	5,697	1.3	21	Iowa
Broilers . . . . .	Head	8,898,200	47,100	0.5	18	Georgia
Trout, sold 12" or longer . . . . .	Lbs	69,343	441	0.6	8	Idaho
Mink pelts . . . . .	Pelts	2,828	914	32.3	1	<b>Wisconsin</b>
Honey . . . . .	Lbs	148,482	5,040	3.4	8	North Dakota
Eggs . . . . .	Eggs	90,581,000	1,370,000	1.5	18	Iowa
<b>CROPS</b>						
Corn for grain . . . . .	Bu	13,073,893	442,800	3.4	10	Iowa
Corn for silage . . . . .	Tons	106,328	11,920	11.2	2	California
Oats . . . . .	Bu	91,599	10,720	11.7	3	North Dakota
Soybeans . . . . .	Bu	2,585,207	51,870	2.0	14	Iowa
Wheat, all . . . . .	Bu	2,066,722	18,910	0.9	21	North Dakota
Barley . . . . .	Bu	211,825	1,311	0.6	16	North Dakota
Forage (dry equivalent), all . . . . .	Tons	107,124	9,035	8.4	3	Texas
Hay (dry only), all . . . . .	Tons	150,304	4,515	3.0	13	Texas
Potatoes, all . . . . .	Cwt	449,156	28,160	6.3	3	Idaho
Dry edible beans . . . . .	Cwt	25,371	92	0.4	17	North Dakota
Cherries, tart . . . . .	Lbs	248,700	10,000	0.4	5	Michigan
Apples . . . . .	Lbs	9,113,900	59,000	0.6	9	Washington
Strawberries . . . . .	Cwt	24,994	43	0.2	8	California
Maple syrup . . . . .	Gals	1,258	75	6.0	3	Vermont
Cranberries . . . . .	Bbl	6,554	3,830	58.4	1	<b>Wisconsin</b>
Mint for oil . . . . .	Lbs	9,173	281	3.1	5	Washington
Onions . . . . .	Cwt	79,413	666	0.8	11	California
Cabbage for fresh market . . . . .	Cwt	25,824	1,025	4.0	8 <sup>3</sup>	California
Sweet corn for fresh market . . . . .	Cwt	28,234	570	2.0	13	Florida
Carrots for processing . . . . .	Tons	345	81	23.5	2	Washington
Sweet corn for processing . . . . .	Tons	2,897	579	20.0	3	Washington
Green peas for processing . . . . .	Tons	436	81	18.6	3	Washington
Snap beans for processing . . . . .	Tons	768	265	34.5	1	<b>Wisconsin</b>
Cucumbers for pickles . . . . .	Tons	508	49	9.7	3	Michigan

Abbreviations: Bbl = barrels, Bu = bushels, Cwt = hundredweight, Gals = gallons, Lbs = pounds.

Note: Wisconsin is also a leading state in the production of turkeys, ducks, and ginseng; Wisconsin's rank is not available for these commodities.

<sup>1</sup>January 1, 2008 inventory. <sup>2</sup>December 1, 2007 inventory. <sup>3</sup>Tied with Ohio.

Sources: U.S. Department of Agriculture, National Agricultural Statistics Service, "Wisconsin's Rank in the Nation's Agriculture, 2007", at: [http://www.nass.usda.gov/Statistics\\_by\\_State/Wisconsin/Publications/Miscellaneous/rankwi.pdf](http://www.nass.usda.gov/Statistics_by_State/Wisconsin/Publications/Miscellaneous/rankwi.pdf) [March 4, 2009]; U.S. Department of Agriculture, Economic Research Service, "All Commodities," "Livestock and Products," and "All Crops," in States Rankings for Cash Receipts, 2007, at: <http://www.ers.usda.gov/Data/FarmIncome/firkdmu.htm> [March 4, 2009].

## NUMBER AND SIZE OF FARMS IN WISCONSIN By County, 2002 and 2007

County	2002				2007			
	No. of Farms	Avg. Size of Farms in Acres	Land in Farms		No. of Farms	Avg. Size of Farms in Acres	Land in Farms	
			Acres	Rank			Acres	Rank
Adams	414	298	123,539	53	408	283	115,343	53
Ashland	227	259	58,746	64	203	273	55,370	64
Barron	1,647	214	351,930	12	1,484	218	324,196	16
Bayfield	468	239	111,851	54	383	233	89,284	58
Brown	1,117	176	196,859	37	1,053	178	187,167	38
Buffalo	1,128	280	316,132	18	1,229	250	307,035	19
Burnett	451	218	98,271	59	531	181	96,168	57
Calumet	733	205	150,316	45	732	207	151,659	44
Chippewa	1,621	231	374,103	8	1,575	224	353,491	10
Clark	2,200	210	461,353	4	2,170	203	440,376	4
Columbia	1,526	228	348,369	14	1,585	199	316,193	17
Crawford	1,278	199	254,755	30	1,347	177	238,225	31
Dane	2,887	179	515,475	3	3,331	161	535,756	2
Dodge	1,968	205	404,054	5	1,979	209	412,949	5
Door	877	154	135,128	50	854	157	134,472	49
Douglas	391	217	84,858	62	333	218	72,686	62
Dunn	1,683	237	398,768	6	1,690	226	382,545	6
Eau Claire	1,174	174	204,298	36	1,223	168	205,375	36
Florence	121	177	21,360	68	115	176	20,264	68
Fond du Lac	1,634	211	344,286	15	1,643	204	335,745	15
Forest	542	205	98,650	67	473	195	93,805	67
Grant	2,490	243	605,836	1	2,366	223	610,914	1
Green	1,490	206	306,946	20	1,534	200	306,859	20
Green Lake	670	221	147,916	47	723	197	142,757	47
Iowa	1,686	218	367,373	10	1,813	201	364,970	7
Iron	62	206	12,741	69	54	187	10,110	69
Jackson	914	282	258,152	26	945	253	238,978	30
Jefferson	1,421	174	247,914	31	1,434	170	244,238	28
Juneau	805	224	179,959	40	797	227	181,046	39
Kenosha	466	190	88,708	61	460	183	84,345	61
Kewaunee	915	190	174,212	42	893	196	175,449	40
La Crosse	868	201	174,213	41	845	196	165,368	41
Lafayette	1,205	284	342,800	17	1,342	255	342,617	13
Langlade	542	260	141,088	49	487	252	122,895	51
Lincoln	593	166	98,168	60	575	151	86,770	59
Manitowoc	1,469	175	257,111	29	1,444	172	248,238	26
Marathon	2,898	183	531,263	2	2,545	193	490,628	3
Marinette	729	204	148,777	46	746	193	144,303	46
Marquette	624	233	145,552	48	626	217	135,914	48
Menominee	4	89	354	72	4	80	318	72
Milwaukee	78	72	5,579	71	96	57	5,458	71
Monroe	1,938	182	351,775	13	2,115	166	351,306	11
Oconto	1,132	193	218,887	35	1,244	166	205,924	35
Oneida	183	279	51,006	66	179	219	39,172	66
Outagamie	1,430	184	263,485	25	1,362	182	247,482	27
Ozaukee	533	142	75,467	63	513	138	70,689	63
Pepin	501	222	111,313	55	503	216	108,426	54
Pierce	1,510	177	267,311	24	1,531	177	271,178	24
Polk	1,659	177	292,860	21	1,582	183	288,994	21
Portage	1,197	244	292,109	22	1,066	264	281,575	22
Price	477	218	103,957	57	545	188	102,407	55
Racine	631	197	124,201	52	652	185	120,459	52
Richland	1,358	190	257,807	27	1,545	164	253,776	25
Rock	1,529	225	343,763	16	1,556	221	344,361	12
Rusk	715	242	173,310	43	651	247	160,534	43
St. Croix	1,864	166	310,178	19	1,808	171	308,275	18
Sauk	1,673	211	353,104	11	1,923	187	358,919	8
Sawyer	230	235	54,056	65	231	204	47,093	65
Shawano	1,465	185	270,534	23	1,450	187	271,718	23
Sheboygan	1,116	175	195,248	38	1,059	181	191,719	37
Taylor	1,056	244	257,143	28	1,208	201	242,932	29
Trempealeau	1,744	211	367,830	9	1,721	198	341,370	14
Vernon	2,230	171	382,218	7	2,492	143	358,090	9
Vilas	71	137	9,721	70	71	140	9,942	70
Walworth	988	222	219,502	34	1,000	218	217,593	34
Washington	471	224	105,432	56	558	183	101,862	56
Washington	844	154	129,807	51	831	156	129,790	50
Waukesha	762	129	98,404	58	675	128	86,602	60
Waupaca	1,398	177	247,351	32	1,330	176	234,392	32
Waushara	717	269	192,576	39	677	220	148,969	45
Winnebago	963	177	170,404	44	1,001	164	164,014	42
Wood	1,108	206	228,050	33	1,114	199	221,962	33
STATE*	77,131	204	15,741,552		78,463	194	15,190,804	

Notes: Rank calculated by Wisconsin Legislative Reference Bureau. "Farm" is currently defined as a place that sells, or would normally sell, at least \$1,000 of agricultural products during the year. USDA Census of Agriculture data may differ from USDA estimates in other tables.

\*State totals as recorded by source document.

Source: U.S. Department of Agriculture, National Agricultural Statistics Service, "2007 Census of Agriculture, Volume 1, Chapter 2: Wisconsin County Level Data, Table 8", February 2009, at: [http://www.agcensus.usda.gov/Publications/2007/Full\\_Report/Volume\\_1\\_Chapter\\_2\\_County\\_Level/Wisconsin/st55\\_2\\_008\\_008.pdf](http://www.agcensus.usda.gov/Publications/2007/Full_Report/Volume_1_Chapter_2_County_Level/Wisconsin/st55_2_008_008.pdf) [March 12, 2009].



## NUMBER AND ACREAGE OF FARMS By State, 2002 and 2007

State	Number of Farms		Farm Acreage (in thousands)		Average Farm Size (acres)	
	2002	2007	2002	2007	2002	2007
Alabama . . . . .	45,126	48,753	8,904	9,034	197	185
Alaska . . . . .	609	686	901	882	1,479	1,285
Arizona . . . . .	7,294	15,637	26,587	26,118	3,645	1,670
Arkansas . . . . .	47,483	49,346	14,503	13,873	305	281
California . . . . .	79,631	81,033	27,589	25,365	346	313
Colorado . . . . .	31,369	37,054	31,093	31,605	991	853
Connecticut . . . . .	4,191	4,916	357	406	85	83
Delaware . . . . .	2,391	2,546	540	510	226	200
Florida . . . . .	44,081	47,463	10,415	9,232	236	195
Georgia . . . . .	49,311	47,846	10,744	10,151	218	212
Hawaii . . . . .	5,398	7,521	1,300	1,121	241	149
Idaho . . . . .	25,017	25,349	11,767	11,497	470	454
ILLINOIS . . . . .	73,027	76,860	27,311	26,775	374	348
Indiana . . . . .	60,296	60,938	15,059	14,773	250	242
IOWA . . . . .	90,655	92,856	31,729	30,748	350	331
Kansas . . . . .	64,414	65,531	47,228	46,346	733	707
Kentucky . . . . .	86,541	85,260	13,844	13,993	160	164
Louisiana . . . . .	27,413	30,106	7,831	8,110	286	269
Maine . . . . .	7,196	8,136	1,370	1,348	190	166
Maryland . . . . .	12,198	12,834	2,078	2,052	170	160
Massachusetts . . . . .	6,075	7,691	519	518	85	67
MICHIGAN . . . . .	53,315	56,014	10,143	10,032	190	179
MINNESOTA . . . . .	80,839	80,992	27,512	26,918	340	332
Mississippi . . . . .	42,186	41,959	11,098	11,456	263	273
Missouri . . . . .	106,797	107,825	29,946	29,027	280	269
Montana . . . . .	27,870	29,524	59,612	61,388	2,139	2,079
Nebraska . . . . .	49,355	47,712	45,903	45,480	930	953
Nevada . . . . .	2,989	3,131	6,331	5,865	2,118	1,873
New Hampshire . . . . .	3,363	4,166	445	472	132	113
New Jersey . . . . .	9,924	10,327	806	733	81	71
New Mexico . . . . .	15,170	20,930	44,810	43,238	2,954	2,066
New York . . . . .	37,255	36,352	7,661	7,175	206	197
North Carolina . . . . .	53,930	52,913	9,079	8,475	168	160
North Dakota . . . . .	30,619	31,970	39,295	39,675	1,283	1,241
Ohio . . . . .	77,797	75,861	14,583	13,957	187	184
Oklahoma . . . . .	83,300	86,565	33,662	35,087	404	405
Oregon . . . . .	40,033	38,553	17,080	16,400	427	425
Pennsylvania . . . . .	58,105	63,163	7,745	7,809	133	124
Rhode Island . . . . .	858	1,219	61	68	71	56
South Carolina . . . . .	24,541	25,867	4,846	4,889	197	189
South Dakota . . . . .	31,736	31,169	43,785	43,666	1,380	1,401
Tennessee . . . . .	87,595	79,280	11,682	10,970	133	138
Texas . . . . .	228,926	247,437	129,878	130,399	567	527
Utah . . . . .	15,282	16,700	11,731	11,095	768	664
Vermont . . . . .	6,571	6,984	1,245	1,233	189	171
Virginia . . . . .	47,606	47,383	8,625	8,104	181	177
Washington . . . . .	35,939	39,284	15,318	14,973	426	381
West Virginia . . . . .	20,812	23,618	3,585	3,698	172	157
WISCONSIN . . . . .	77,131	78,463	15,742	15,191	204	194
Wyoming . . . . .	9,422	11,069	34,403	30,170	3,651	2,726
<b>UNITED STATES . . . . .</b>	<b>2,128,982</b>	<b>2,204,792</b>	<b>938,279</b>	<b>922,096</b>	<b>441</b>	<b>418</b>

Notes: "Farm" is currently defined as a place that sells, or would normally sell, at least \$1,000 of agricultural products during the year.

Source: U.S. Department of Agriculture, National Agricultural Statistics Service, "2007 Census of Agriculture, Volume 1, Table 8", February 2009, at: [http://www.agcensus.usda.gov/Publications/2007/Full\\_Report/Volume\\_1\\_Chapter\\_2\\_US\\_State\\_Level/st99\\_2\\_008\\_008.pdf](http://www.agcensus.usda.gov/Publications/2007/Full_Report/Volume_1_Chapter_2_US_State_Level/st99_2_008_008.pdf) [March 12, 2009].

## WISCONSIN FARM OPERATORS By County, 2007

County	Tenure of Operator				Type of Organization				
	Total Farms	Full Owners	Part Owners	Tenants	Individual or Family	Partnership	Family-held Corporation	Corporation Other than	
								Family-held	Other*
Adams . . . . .	408	291	104	13	348	33	17	5	5
Ashland . . . . .	203	137	63	3	190	7	5	—	1
Barron . . . . .	1,484	934	511	39	1,361	62	59	—	2
Bayfield . . . . .	383	234	136	13	325	26	25	—	7
Brown . . . . .	1,053	615	383	55	915	99	27	6	6
Buffalo . . . . .	1,229	901	292	36	1,068	101	49	1	10
Burnett . . . . .	531	374	150	7	485	32	12	—	2
Calumet . . . . .	732	396	301	35	634	57	37	4	—
Chippewa . . . . .	1,575	1,090	442	43	1,401	119	48	4	3
Clark . . . . .	2,170	1,310	724	136	1,980	140	47	1	2
Columbia . . . . .	1,585	1,067	443	75	1,374	141	50	6	14
Crawford . . . . .	1,347	1,035	260	52	1,177	124	29	6	11
Dane . . . . .	3,331	2,384	775	172	2,786	347	148	14	36
Dodge . . . . .	1,979	1,265	621	93	1,684	195	86	6	8
Door . . . . .	854	885	242	27	749	57	33	4	11
Douglas . . . . .	333	235	93	5	300	20	10	2	1
Dunn . . . . .	1,690	1,255	396	39	1,534	100	47	3	6
Eau Claire . . . . .	1,223	903	275	45	1,105	84	30	—	4
Florence . . . . .	115	79	35	1	99	12	4	—	—
Fond du Lac . . . . .	1,643	1,028	529	86	1,391	171	66	6	9
Forest . . . . .	173	126	42	5	161	7	2	—	3
Grant . . . . .	2,866	2,111	607	148	2,428	307	83	10	38
Green . . . . .	1,534	1,085	381	68	1,352	120	40	3	19
Green Lake . . . . .	723	502	191	30	605	78	27	6	7
Iowa . . . . .	1,813	1,403	356	54	1,539	182	59	6	27
Iron . . . . .	54	27	21	6	52	—	2	—	—
Jackson . . . . .	945	692	234	19	798	79	51	4	13
Jefferson . . . . .	1,434	946	403	85	1,227	114	67	6	20
Juneau . . . . .	797	561	206	30	692	78	13	4	10
Kenosha . . . . .	460	302	119	39	351	42	54	4	9
Kewaunee . . . . .	893	575	298	20	761	100	23	6	3
La Crosse . . . . .	845	582	227	36	740	81	12	4	8
Lafayette . . . . .	1,342	911	350	81	1,143	145	37	3	14
Langlade . . . . .	497	317	159	11	403	39	41	3	11
Lincoln . . . . .	575	414	141	20	508	39	25	2	1
Manitowoc . . . . .	1,444	911	466	67	1,280	106	44	8	6
Marathon . . . . .	2,545	1,567	857	121	2,215	195	129	5	1
Marquette . . . . .	746	552	182	12	673	45	24	3	1
Marquette . . . . .	626	450	157	19	535	59	25	1	6
Menominee . . . . .	4	3	1	—	2	1	—	—	1
Milwaukee . . . . .	96	55	24	17	69	4	19	2	2
Monroe . . . . .	2,115	1,572	468	75	1,881	146	70	5	13
Oconto . . . . .	1,244	879	329	36	1,095	96	47	—	6
Oneida . . . . .	179	155	22	2	145	11	14	1	8
Outagamie . . . . .	1,362	864	433	65	1,180	110	62	6	4
Ozaukee . . . . .	513	340	142	31	405	37	56	5	10
Pepin . . . . .	503	352	138	13	448	33	18	—	4
Pierce . . . . .	1,531	1,114	378	39	1,336	102	64	6	23
Polk . . . . .	1,582	1,138	417	27	1,407	106	56	4	9
Portage . . . . .	1,066	660	357	49	904	96	56	7	3
Price . . . . .	545	375	160	10	509	30	5	1	—
Racine . . . . .	652	403	196	53	516	77	47	2	10
Richland . . . . .	1,545	1,182	324	39	1,341	138	43	6	17
Rock . . . . .	1,536	1,035	413	110	1,319	124	93	7	13
Rusk . . . . .	651	420	210	21	594	38	17	1	1
St. Croix . . . . .	1,808	1,360	401	47	1,580	121	75	11	21
Sauk . . . . .	1,923	1,364	461	98	1,649	164	92	12	6
Sawyer . . . . .	231	159	61	11	198	14	13	2	4
Shawano . . . . .	1,450	882	533	35	1,248	131	51	6	14
Sheboygan . . . . .	1,059	615	393	51	924	71	55	4	5
Taylor . . . . .	1,208	815	372	21	1,130	59	16	1	2
Trempealeau . . . . .	1,721	1,318	362	41	1,513	148	39	5	16
Vernon . . . . .	2,492	1,844	569	79	2,264	182	26	2	18
Vilas . . . . .	71	59	12	—	51	8	9	—	3
Walworth . . . . .	1,000	625	282	93	764	104	97	15	20
Washburn . . . . .	558	388	154	16	504	40	9	1	4
Washington . . . . .	831	495	271	65	668	86	60	11	6
Waukesha . . . . .	675	478	146	51	557	46	57	5	10
Waupaca . . . . .	1,330	850	438	42	1,179	102	37	2	10
Waushara . . . . .	677	450	202	25	575	62	34	1	5
Winnebago . . . . .	1,001	643	314	44	845	83	57	5	11
Wood . . . . .	1,114	741	346	27	969	73	55	15	2
STATE . . . . .	78,463	53,783	21,501	3,179	68,138	6,386	3,036	297	606

\*Includes cooperative, estate or trust, institutional, etc.

Source: U.S. Department of Agriculture, National Agricultural Statistics Service, *2007 Census of Agriculture*, Volume 1, Chapter 2: Wisconsin County Level Data, February 2009, at: [http://www.agcensus.usda.gov/Publications/2007/Full\\_Report/Volume\\_1\\_Chapter\\_2\\_County\\_Level/Wisconsin/index.asp](http://www.agcensus.usda.gov/Publications/2007/Full_Report/Volume_1_Chapter_2_County_Level/Wisconsin/index.asp) [March 13, 2009].

## WISCONSIN AGRICULTURAL LAND SALES By County, 2006 and 2007

County <sup>1</sup>	Total Agricultural Land Sales <sup>2</sup>				Land Continuing in Agricultural Use		Agricultural Land Diverted to Other Uses	
	Number		Dollar Avg. per Acre		Dollar Avg. per Acre		Dollar Avg. per Acre	
	2006	2007	2006	2007	2006	2007	2006	2007
Adams	19	18	\$1,909	\$2,919	\$1,857	\$2,901	\$3,661	\$4,300
Ashland	8	6	1,783	1,494	1,354	1,392	3,864	1,786
Barron	65	49	2,363	2,455	2,250	2,444	3,128	2,501
Bayfield	19	11	1,750	2,599	1,183	2,696	3,597	2,050
Brown	18	17	16,005	5,644	4,374	5,069	19,437	13,231
Buffalo	15	15	3,319	3,318	3,346	3,235	2,390	3,636
Burnett	5	9	2,499	2,178	2,432	2,178	2,735	—
Calumet	26	15	4,165	4,781	3,683	4,494	14,141	12,952
Chippewa	33	51	1,983	2,150	1,838	2,084	2,718	4,590
Clark	89	92	2,292	2,346	2,201	2,285	4,174	4,019
Columbia	26	42	5,499	5,864	4,377	5,216	9,252	10,751
Crawford	36	24	2,410	3,290	2,377	2,957	2,499	4,571
Dane	46	39	15,754	11,430	9,029	8,218	18,974	23,896
Dodge	32	39	4,755	5,016	4,674	4,654	9,000	6,716
Door	10	12	4,849	4,741	3,548	4,335	10,666	7,645
Douglas	7	5	1,338	1,648	1,307	1,648	1,469	—
Dunn	34	33	2,494	2,339	2,409	2,711	2,670	2,670
Eau Claire	32	36	3,412	2,921	3,398	2,719	3,600	4,091
Florence	1	—	2,068	—	2,068	—	—	—
Fond du Lac	33	37	3,455	4,991	2,770	3,975	9,994	9,531
Forest	3	1	1,720	1,000	1,520	1,000	2,081	—
Grant	63	69	3,193	3,674	3,209	3,603	3,028	4,520
Green	50	34	3,816	3,698	3,566	3,763	5,294	2,761
Green Lake	20	24	4,649	4,035	4,126	4,030	8,530	4,233
Iowa	39	32	3,725	3,995	3,641	3,981	6,161	4,236
Iron	—	—	—	—	—	—	—	—
Jackson	24	20	2,396	2,389	2,396	2,390	—	2,248
Jefferson	28	31	8,143	8,020	6,623	5,380	12,764	17,517
Juneau	24	29	2,616	3,114	2,720	3,125	2,075	2,045
Kenosha	23	16	17,993	30,193	14,700	12,254	21,222	37,130
Kewaunee	26	21	3,217	3,376	3,217	3,320	—	5,080
La Crosse	11	8	5,670	3,200	4,069	2,944	8,212	3,681
Lafayette	47	56	3,623	4,171	3,673	4,086	2,117	5,890
Langlade	15	24	2,152	1,793	2,226	1,828	1,717	1,751
Lincoln	16	22	3,580	2,205	2,532	2,205	6,247	—
Manitowoc	29	44	3,536	3,467	3,536	3,358	—	7,050
Marathon	76	61	2,932	2,705	2,282	2,571	5,992	3,414
Marquette	9	9	3,332	3,264	3,206	2,727	5,289	5,902
Marquette	15	14	3,070	2,909	2,958	2,909	5,928	—
Milwaukee	3	1	14,700	80,000	—	—	14,700	80,000
Monroe	45	39	3,367	3,041	3,116	2,897	5,788	3,353
Oconto	12	33	2,860	2,967	2,743	2,917	3,789	6,912
Oneida	3	4	1,814	2,625	1,814	2,625	—	—
Outagamie	21	16	5,750	9,029	4,270	4,345	7,407	12,698
Ozaukee	12	11	11,412	15,366	6,199	7,531	22,675	31,749
Pepin	7	11	4,587	3,157	4,161	3,157	6,774	—
Pierce	28	33	6,483	4,333	4,183	4,223	9,550	5,580
Polk	26	21	3,258	4,001	3,327	4,001	2,481	—
Portage	17	27	2,247	2,730	2,105	2,633	2,970	3,520
Price	25	18	2,744	2,083	2,717	2,083	4,245	—
Racine	12	7	19,280	16,220	20,847	9,430	18,991	22,914
Richland	60	67	2,782	3,057	2,719	2,953	3,664	3,386
Rock	32	46	5,162	5,865	4,567	5,074	8,248	17,145
Rusk	27	34	1,608	1,667	1,627	1,667	1,545	1,664
St. Croix	37	34	8,912	4,577	7,092	3,752	11,157	6,811
Sauk	49	47	3,943	4,206	3,571	3,610	13,624	7,836
Sawyer	4	4	2,313	1,784	2,746	1,820	1,839	1,370
Shawano	52	33	3,136	3,685	2,232	3,752	2,932	2,801
Sheboygan	31	20	8,732	6,654	4,979	4,539	16,594	23,141
Taylor	40	43	1,515	1,698	1,311	1,713	2,399	1,570
Trempealeau	37	39	2,378	2,297	2,177	2,297	5,647	2,463
Vernon	65	55	3,158	3,239	3,037	3,121	4,552	4,073
Vilas	2	1	7,739	3,025	—	—	7,739	3,025
Walworth	44	24	11,980	10,353	7,324	7,195	17,785	15,817
Washburn	10	8	1,573	2,378	1,547	2,408	2,000	2,295
Washington	17	16	15,257	12,470	6,840	11,069	17,283	19,725
Waukesha	16	10	16,492	26,653	12,393	15,878	17,743	31,804
Waupaca	26	33	3,765	3,297	3,510	3,190	6,062	4,673
Waushara	18	22	3,627	3,386	3,617	3,001	3,769	12,331
Winnebago	20	15	10,954	6,619	5,116	3,195	15,935	14,928
Wood	36	21	1,975	2,703	2,009	2,271	1,730	4,101
STATE	1,898	1,859	\$4,711	\$4,365	\$3,366	\$3,518	\$10,681	\$10,125

<sup>1</sup>Menominee County had no agricultural sales in years shown.

<sup>2</sup>Includes land with and without buildings and other improvements.

Sources: U.S. Department of Agriculture, National Agricultural Statistics Service, "Agricultural Land Sales: Total Agricultural Land, Wisconsin, 2006", at [http://www.nass.usda.gov/Statistics\\_by\\_State/Wisconsin/Publications/Land\\_Sales/total06.pdf](http://www.nass.usda.gov/Statistics_by_State/Wisconsin/Publications/Land_Sales/total06.pdf) [March 17, 2009], and "Agricultural Land Sales: Total Agricultural Land, Wisconsin, 2007", at [http://www.nass.usda.gov/Statistics\\_by\\_State/Wisconsin/Publications/Land\\_Sales/total07.pdf](http://www.nass.usda.gov/Statistics_by_State/Wisconsin/Publications/Land_Sales/total07.pdf) [March 17, 2009].

## WISCONSIN NET FARM INCOME, 2003 – 2007

	2003	2004	2005	2006	2007
Number of farms . . . . .	76,500	76,500	76,500	76,000	78,500
Average net farm income per farm (dollars) . . . . .	\$21,982	\$24,280	\$21,946	\$18,079	\$33,806
<b>Income (in thousands)</b>					
Value of crop production . . . . .	\$1,681,377	\$1,844,258	\$1,932,466	\$2,131,394	\$2,658,331
Value of livestock production . . . . .	4,100,943	5,106,771	5,092,558	4,668,096	6,217,173
Revenues from services and forestry . . . . .	1,078,193	1,143,464	1,206,010	1,327,548	1,437,085
<b>VALUE OF AGRICULTURAL SECTOR OUTPUT<sup>1</sup></b> . . . . .	<b>\$6,860,512</b>	<b>\$8,094,493</b>	<b>\$8,231,034</b>	<b>\$8,127,037</b>	<b>\$10,312,589</b>
Less: Purchased inputs <sup>2</sup> . . . . .	3,158,934	3,865,300	4,298,875	4,212,125	4,793,450
Less: Motor vehicle registration and licensing . . . . .	8,702	9,730	9,845	10,934	13,775
Less: Property taxes . . . . .	290,000	300,000	320,000	340,000	380,000
Plus: Direct government payments . . . . .	488,810	298,217	585,758	414,250	207,973
<b>GROSS VALUE ADDED</b> . . . . .	<b>\$3,891,686</b>	<b>\$4,217,679</b>	<b>\$4,188,073</b>	<b>\$3,978,229</b>	<b>\$5,333,337</b>
Less: Capital consumption (depreciation) . . . . .	997,264	1,071,443	1,149,159	1,201,356	1,241,284
<b>NET VALUE ADDED<sup>3</sup></b> . . . . .	<b>\$2,894,422</b>	<b>\$3,146,636</b>	<b>\$3,038,914</b>	<b>\$2,776,873</b>	<b>\$4,092,053</b>
Less: Payments to stakeholders <sup>4</sup> . . . . .	1,212,792	1,289,213	1,360,059	1,402,858	1,438,266
<b>NET FARM INCOME<sup>5</sup></b> . . . . .	<b>\$1,681,630</b>	<b>\$1,857,423</b>	<b>\$1,678,855</b>	<b>\$1,374,015</b>	<b>\$2,653,787</b>

Note: Average net farm income calculated by Wisconsin Legislative Reference Bureau. Prior year's numbers have been revised to reflect updated source data.

<sup>1</sup>Value of agricultural sector output is the gross value of the commodities and services produced within a year.

<sup>2</sup>Includes purchases of feed, livestock, poultry, and seed; outlays for fertilizers and lime, pesticides, fuel and electricity; capital repair and maintenance; and marketing, storage, transportation, contract labor, and other expenses.

<sup>3</sup>Net value added is the sector's contribution to the national economy and is the sum of the income from production earned by all factors of production, regardless of ownership.

<sup>4</sup>Includes compensation for hired labor, net rent received by nonoperator landlords, and interest payments.

<sup>5</sup>Net farm income is the farm operators' share of income from the sector's production activities.

Sources: U.S. Department of Agriculture, Economic Research Service, "Number of Farms, U.S. and states, 2000 – 2008", and "Value added to the U.S. economy by the agricultural sector via the production of goods and services, 2000-2007, Wisconsin", at: <http://www.ers.usda.gov/Data/FarmIncome/FinfidmuXls.htm> [March 5, 2009].

## FARM ASSETS AND LIABILITIES By Leading Agricultural States, 2007

State	Number of Farms <sup>1</sup>	Average Assets Per Farm <sup>2</sup>	Average Liability Per Farm <sup>2</sup>	Average Equity Per Farm <sup>2</sup>	Debt as Percentage of Assets <sup>3</sup>
Arkansas . . . . .	46,501	\$618,919	\$62,407	\$556,513	10.1%
California . . . . .	75,002	1,974,702	163,966	1,810,736	8.3
Florida . . . . .	40,000	1,530,367	78,101	1,452,266	5.1
Georgia . . . . .	47,500	788,238	53,701	734,537	6.8
ILLINOIS . . . . .	72,501	1,140,947	99,117	1,041,830	8.7
Indiana . . . . .	58,801	772,905	73,133	699,772	9.5
IOWA . . . . .	88,401	1,103,313	112,974	990,340	10.2
Kansas . . . . .	63,800	671,541	86,883	584,658	12.9
MINNESOTA . . . . .	79,001	1,007,128	91,482	915,646	9.1
Missouri . . . . .	104,502	680,710	46,333	634,378	6.8
Nebraska . . . . .	47,302	1,023,250	138,269	884,981	13.5
North Carolina . . . . .	48,002	675,707	41,871	633,836	6.2
Texas . . . . .	229,000	689,409	37,414	651,995	5.4
Washington . . . . .	33,001	924,142	70,018	854,125	7.6
<b>WISCONSIN</b> . . . . .	<b>76,001</b>	<b>802,653</b>	<b>96,059</b>	<b>706,594</b>	<b>12.0</b>

<sup>1</sup>"Farm" is currently defined as a place that sells, or would normally sell, at least \$1,000 of agricultural products during the year.

<sup>2</sup>Dollar amounts represent farm businesses, excluding household assets and debts.

<sup>3</sup>Debt does not include all financial obligations that are contained in the liabilities column.

Source: U.S. Department of Agriculture, Economic Research Service, "Farm Business and Household Survey Data: Customized Data Summaries From ARMS", at: <http://www.ers.usda.gov/Data/ARMS/app/Farm.aspx> [June 29, 2009]

---



---

## STATEWIDE ASSOCIATIONS OF WISCONSIN

### Listed by Key Word

---



---

- AAA Wisconsin, Inc.  
Tom Frymark, Regional Pres.  
P.O. Box 33, Madison 53701-0033  
(608) 836-6555 www.aaa.com
- Academic Staff Public Representative Org.  
Bill Steffenhagen, Pres.  
10 E. Doty St., Suite 403, Madison 53703  
(608) 286-9599 aspro@aspro.net www.aspro.net
- Academy of Sciences, Arts and Letters, Wis.  
Margaret Lewis, Exec. Dir.  
1922 University Ave., Madison 53726  
(608) 263-1692 mlewis@wisconsinacademy.org  
www.wisconsinacademy.org
- Accountants, Wis. Inst. of Certified Public  
Dennis Tomorsky, CEO  
235 N. Executive Dr., Suite 200, Brookfield 53005  
(262) 785-0445 dennis@wicpa.org www.wicpa.org
- ACOG (American College of Obstetricians and  
Gynecologists), Wis. Section  
Dawn M. Maerker, Exec. Dir.  
P.O. Box 636, N44 W25940 Lindsay Rd.,  
Pewaukee 53072-0636  
(262) 695-7411 dnmnan@wi.rr.com  
www.acog.com/acog\_sections
- Activity Professionals, Wis. Representatives of (WRAP)  
Debbie R. Bera, Pres.  
825 Whiting Ave., Stevens Point 54481  
(715) 346-1613 berad@co.portage.wi.us
- AFL-CIO Women's Committee, Wis. State  
Paula Dorsey, Chairperson  
6333 Bluemound Rd. West, Milwaukee 53213  
(414) 771-0700 solidarity@wisafclio.org
- AFT - Wisconsin (Federation of Teachers)  
Bryan Kennedy, Pres.  
6602 Normandy Ln., Madison 53719  
(608) 662-1444 kennedy@aft-wisconsin.org  
www.aft-wisconsin.org
- Aging Groups, Coalition of Wis.  
Grant Nyhammer, Legal Dir.  
2850 Dairy Dr., Suite 100, Madison 53718  
(608) 224-0606 gnyhammer@cwag.org www.cwag.org
- Agribusiness Council, Wis.  
Ferron Havens, Pres./CEO  
P.O. Box 46100, Madison 53744  
(608) 235-1799 fhavenswac@mhtc.net wisagri.com
- Agricultural Educators, Wis. Assn. Of  
Bridgett Neu, Exec. Dir.  
1172 Hummingbird Ln., Plymouth 53073  
(262) 224-7553 bridgett@waae.com www.waae.com
- Agriculture, Wis. Women for  
Victoria Coughlin, Pres.  
N 901 Welsh Rd., Watertown 53098  
(920) 261-1777
- Agri-Service Assn., Inc., Wis.  
John Petty, Exec. Dir.  
6000 Gisholt Dr., Suite 208, Madison 53713-4816  
(608) 223-1111 info@wasa.org www.wasa.org
- Agronomy, Amer. Soc. of  
Ellen Bergfeld, CEO  
677 S. Segoe Rd., Madison 53711  
(608) 273-8080 www.agronomy.org
- Alcohol Problems Council of Wis.  
Jim Cotter, Secy.  
222 S. Dickason Blvd., Columbus 53925  
(920) 623-3625 jcotter@wisconsinumc.org  
alcoholproblemswi.org
- American Fed. Of State, County and Municipal Employees,  
AFL-CIO  
Debbie Garcia, Area Field Serv. Dir.  
8033 Excelstor Dr., Suite A, Madison 53717-1903  
(608) 836-6666 dgarcia@afscme.org
- American Legion Aux. (Dept. of Wis.)  
Kathy Wollmer, Secy./Treas.  
P.O. Box 140, 2930 American Legion Dr.,  
Portage 53901-0124  
(608) 745-0124 alawi@amlegionauxwi.org
- American Legion, Dept. of Wis.  
Jim Reigel, Cmdr.  
2930 American Legion Dr., P.O. Box 388,  
Portage 53901-0388-0388  
(608) 745-1090 info@wilegion.org www.wilegion.org
- Amusement and Music Operators, Wis.  
Maxine D. O'Brien, Exec. Dir.  
P.O. Box 620830, Middleton 53562  
(608) 836-6090 wamomax@aol.com www.wamo.net
- Amvets (Dept. of Wis.)  
Michael H. Mahoney, Exec. Dir.  
750 N. Lincoln Memorial Dr., Rm. 306,  
War Memorial Center, Milwaukee 53202  
(414) 273-5288 amvetswi@yahoo.com  
www.amvets-wi.org
- Amvets Ladies Aux., Dept. of Wis.  
Georgette Sampo, Pres.  
2600 E. Main St., Lot 88, Merrill 54452  
(715) 536-4102 glsampo@verizon.net
- Anesthetists, Wis. Assn. of Nurse, Inc.  
Shelley L. Ekblad, Pres.  
3610 Parkside Circle East, Eau Claire 54701  
(715) 828-8977 president@wiana.com wiana.com
- Animals, Alliance for  
Lynn Pauty, Exec. Dir.  
P.O. Box 1632, Madison 53701-1632  
(608) 257-6333 Alliance@AllAnimals.org  
www.allanimals.org
- Animals, Citizens United for  
Kim Fisher-Isaacs, Pres.  
P.O. Box 07176, Milwaukee 53207  
(414) 659-2832 cufa@sbcglobal.net cufa-wi.org
- Annuity Assn., Wis. Coalition of  
Edwin Kehl, Pres.  
318 Karen Ct., Madison 53705  
(608) 233-6737 wcoeamk@charter.net
- Apartment Assn., Wis.  
Kristy Weinke, Admin. Asst.  
627 Bayshore Dr., Oshkosh 54901  
(920) 230-9221 waa@ntd.net www.waaonline.org
- Apple Growers Assn., Wis.  
Anna M. Maenner, Exec. Dir.  
211 Canal Rd., Waterloo 53594  
(920) 478-4277 acmnc@verizon.net
- Aquaculture Assn., Inc., Wis.  
Cindy Johnson, Secy.  
P.O. Box 1408, Bayfield 54814  
(715) 373-2990 cindy@wisconsinaquaculture.com  
www.wisconsinaquaculture.com
- Arabian Horse Assn., Wis.  
Jessica Cole, Pres.  
E 14058 Hein Road, Baraboo 53913  
(262) 672-9742 jcts@jvlnet.com  
www.wisconsinarabian.com/
- Arborist Assn., Wis.  
Jeff Treu, Legis. Chair  
7301 W. Calamet Rd., WE Energies, Milwaukee 53223  
(414) 362-5143 jeffrey.treu@we-energies.com  
www.waa-isa.org/index.htm

Arc – Wisconsin, Disability Assoc. Inc., The  
James Hoegemeier, Exec. Dir.  
2800 Royal Ave., #209, Madison 53713  
(608) 222-8907 arcw@att.net www.arc-wisconsin.org

Architects, Wis. Society of  
William Babcock, Exec. Dir.  
321 S. Hamilton St., Madison 53703-4000  
(608) 257-8477 aiaw@aiaaw.org www.aiaaw.org

Army and Navy Union  
Howard Cole, Cmdr.  
5000 W. National Ave, Bldg 70 C-7, Milwaukee 53295  
(414) 384-2000, ext. 46420

Art Therapy Association, Wis.  
Jeanne Zilske, Pres.  
P.O. Box 1765, Milwaukee 53201-1765  
info@wiartherapy.org www.wiartherapy.org

Arthritis Foundation, Wis. Chapter  
Judy Haugland, Pres./CEO  
1650 S. 108th St., West Allis 53214  
(414) 321-3933 or (800) 242-9945 info.wi@arthritis.org  
www.arthritis.org

Artists Assn., Wis. Regional  
Leslee Nelson, Advisor  
21 N. Park St., Rm. 7356, Madison 53715-1218  
(608) 263-7814 lnelson@dcs.wisc.edu  
www.wraawrap.com

Asphalt Pavement Assn., Wis., Inc.  
Scott Schwandt, Exec. Dir.  
4600 American Parkway, Suite 206, Madison 53718  
(608) 255-3114 scot@wispave.org www.wispave.org

Auctioneers Assn., Inc., Wis.  
Maxine O'Brien, Exec. Dir.  
P.O. Box 620830, Middleton 53562  
(608) 836-6542 waamaxine@aol.com  
www.wisconsinauctioneers.org

Automatic Merchandising Council, Wis.  
David Kwarciany, Jr., Govt. Affairs Chm.  
16300 W. Silver Spring Dr., Menomonee Falls 53051  
(262) 781-8507

Automobile and Truck Dealers Assn., Inc., Wis.  
William Sepic, Pres.  
P.O. Box 5345, Madison 53705-0345  
(608) 251-5577 wsepic@watda.org www.watda.org

Automotive Aftermarket Association, Wis.  
Gary Manke, Exec. Dir.  
5330 Wall St., Suite 100, Madison 53718-7929  
(608) 240-2065 gmanke@medaassn.com www.waaa.info

Automotive Historians, Soc. of (Wis. Ch.)  
Kenneth E. Nimocks, Pres.  
3765 Spring Green Rd., Green Bay 54313-7565  
(920) 865-4004 knimocks@netnet.net

Automotive Parts Assn., Inc., Wis.  
Gary W. Manke, CAE, Exec. Dir.  
5330 Wall St., Suite 100, Madison 53718-7929  
(608) 240-2066 gmanke@medaassn.com  
www.wapaonline.com

Bandmasters' Assn., Inc., Wis.  
Donna Wirth, Exec. Secy.  
14544 Squire Ln., Kiel 53042  
(920) 894-3991 wbsec@dotnet.com

Bankers Assn., Wis.  
Kurt R. Bauer, Pres./CEO  
P.O. Box 8880, Madison 53708  
(608) 441-1200 bauer@wisbank.com www.wisbank.com

Bankers Assn., Wis. Mortgage  
Barbara A. Schwarz, Assn. Manager  
P.O. Box 1606, Madison 53701-1606  
(608) 255-4180 bschwarz@wimba.org www.wimba.org

Bankers of Wis., Community  
Daryll J. Lund, Pres. & CEO  
455 Cty Rd. M., Suite 101, Madison 53719  
(608) 833-4229 daryll@communitybankers.org  
www.communitybankers.org

Beef Council, Inc., Wis.  
John W. Freitag, Exec. Dir.  
632 Grand Canyon Dr., Madison 53719  
(608) 833-7177 jwf@beeftips.com beeftips.com

Beer Distributors Assn., Inc., Wis.  
Eric Jensen, Exec. Dir.  
16 N. Carroll St., Suite 950, Madison 53703  
(608) 255-6464 ericj@chorus.net

Berry Growers Assn., Wis.  
Anna Maenner, Exec. Dir.  
211 Canal Rd., Waterloo 53594  
(920) 478-3852 acminc@verizon.net

Beverage Assn., Wis.  
Kelly McDowell, Exec. Secy.  
7 N. Pinckney Street, Suite 300, Madison 53703  
(608) 259-1212, ext. 2 kelly@martinschreiber.com

Bicycle Federation of Wisconsin Action Coalition  
Jack Hirt, Exec. Dir.  
1845 N. Farwell St., Suite 100, Milwaukee 53202  
(414) 271-9685 jack@bfw.org www.bfw.org

Biomedical Research and Education, Wis. Assn. for  
Norman Holman, Exec. Dir.  
P.O. Box 390, Milwaukee 53201-0390  
(608) 443-6654 wabre@charter.net

Blind and Visually Impaired, Inc., Badger Assn. of the  
Patrick Brown, Exec. Dir.  
912 N. Hawley Rd., Milwaukee 53213-3292  
(877) 258-9200 or (414) 258-9200 info@badgerassoc.org  
www.badgerassoc.org

Blind and Visually Impaired, Inc., Wis. Council of the  
Karen V. Majkrzak, Exec. Dir.  
754 Williamson St., Madison 53703  
(608) 255-1166 or (800) 783-5213 karen@wcbblind.org  
www.wcbblind.org

Botanical Club of Wis.  
Theodore S. Cochrane, Secy.  
Room 251 Birge Hall, 430 Lincoln Dr.  
UW-Madison Herbarium, Madison 53706-1381  
(608) 262-2792 tscochr@wisc.edu  
wisplants.uwsp.edu/BCW

Bowhunters Assn., Wis., Inc.  
Wright Allen, Pres.  
P.O. Box 240, Clintonville 54929  
(715) 823-4670 office@wisconsinbowhunters.org  
www.wisconsinbowhunters.org

Bowling Assn., Wis. State USBC  
Phillip A. LaPorte, Assn. Mgr.  
N104 W16275 Hedge Way, Germantown 53022  
(262) 532-0623 plaporte@wibowl.com

Bowling Proprietors Assn. of Wis.  
Gary Hartel, Exec. Dir.  
21140 Capitol Dr., Suite 5, Pewaukee 53072  
(262) 783-4292 bcaw@bowlwi.com www.bowlwi.com

Brain Injury Assn. of Wis., Inc.  
Mark Warhus, Exec. Dir.  
21100 W. Capitol Dr., Suite 5, Pewaukee 53072  
(262) 790-9660 admin@biaw.org www.biaw.org

Breeders Assn., Wis. Brown Swiss  
Barbara Muenzenberger, Secy.-Treas.  
W561 Muenzenberger Rd., Coon Valley 54623  
(608) 486-2297 bovalleywis@aol.com  
www.allbreedaccess.com/wibrownswiss

Breeders Assn., Wis. Chester White  
Bruce Hashieder  
Sauk City 53583

- Breeders Assn., Wis. Draft Horse  
Mrs. Richard Lee, Secy.  
W5072 Faro Springs Rd., Hilbert 54129  
(920) 989-1131
- Breeders Assn., Wis. Guernsey  
Deb Lakey, Secy.-Treas.  
W23375 11th St., Trempealeau 54661  
(608) 534-6010 wisgba@yahoo.com  
www.wiguernsey.com
- Breeders Assn., Wis. Livestock  
Jill Alf, Exec. Dir.  
7811 N Consolidated School Rd., Edgerton 53534  
(608) 868-2505 wlba@centurytel.net
- Breeder's Assn., Wis. Shorthorn  
Ann Jennings, Secy.  
W3876 Old B Rd., Rio 53960-9767  
(920) 992-5515
- Brewers Assn., Wis. State  
Martin J. Schreiber  
2700 S. Shore Dr., Suite A, Milwaukee 53207-2300  
(414) 482-1214 martin@martinschreiber.com
- Broadcasters Assn., Wis.  
Michelle Vetterkind, Pres.  
44 E. Mifflin St., Suite 900, Madison 53703-2800  
(608) 255-2600 mvetterkind@wi-broadcasters.org  
www.wi-broadcasters.org
- Buck and Bear Club, Inc., Wis.  
Steve Ashley, Dir. Of Records  
3051 110th Ave., Glenwood City 54013  
(877) 273-6408 sashley@wi-buck-bear.org  
www.wi-buck-bear.org
- Builders and Contractors of Wis., Inc., Associated  
Stephen L. Stone, Pres.  
5330 Wall St., Madison 53718  
(608) 244-5883 sstone@abcwi.org www.abcwi.org
- Builders Assn. of Wis., Master  
John Topp, CEO  
17100 W. Bluemound Rd., Suite 102, Brookfield 53005  
(262) 785-1430 john@buildacea.org www.buildacea.org
- Builders Assn., Wis.  
Exec. Vice Pres.  
4868 High Crossing Blvd., Madison 53704-7403  
(608) 242-5151 info@wisbuild.org www.wisbuild.org
- Burial Vault Assn., Wis.  
Mark Lipscomb, Jr., Exec. Dir.  
2602 W. Silver Spring Dr., Glendale 53209  
(414) 276-5763 marklipscombjr@sbcglobal.net
- Business Assn. of Wis., Independent  
Daniel J. Schwartz, Exec. Dir.  
4600 American Pkwy., Suite 208, Madison 53718  
(608) 251-5546 iba@ibaw.com www.ibaw.com
- Business, Natl. Federation of Independent (Wis. Ch.)  
Bill G. Smith, State Director  
10 E. Doty St., Suite 519, Madison 53703  
(608) 255-6083 Bill.Smith@nfib.org www.nfib.com/wi
- Businesses, Inc., Wis. Independent  
Thomas Dohm, Pres.  
P.O. Box 2135, Madison 53701-2135  
(608) 255-0373 tdohm@wibiz.org www.wibiz.org
- Cable Communications Assn., Wis.  
Thomas E. Moore, Exec. Dir.  
22 E. Mifflin St., Suite 1010, Madison 53703  
(608) 256-1683 www.wicable.tv
- Camp Assn., American, Wis.  
Kim Rathsack, Section Exec.  
N9659 Hopfensperger Rd., Appleton 54915  
(920) 716-4133 acawisconsin@sbcglobal.net  
www.acawisconsin.org
- Campground Owners, Wis. Assn. of  
Lori Severson, Exec. Dir.  
P.O. Box 130, Galesville 54630  
(608) 582-2092 or (800) 843-1821  
director@wisconsincampgrounds.com  
wisconsincampgrounds.com
- Cancer Soc., Amer. (Midwest Div.)  
Jari Allen, CEO  
P.O. Box 902, Pewaukee 53072-0902  
(262) 523-5500 www.cancer.org
- Carpenters, Wis. State Council of  
Mark S. Reihl, Exec. Dir.  
115 W. Main St., Madison 53703  
(608) 256-1206 mreihl@sbcglobal.net
- Cast Metals Assn., Wis.  
Brian L. Mitchell, Exec. Dir.  
P.O. Box 247, 405 East Forest Street, Oconomowoc 53066  
(262) 244-0045 blm@mitchellgov.com wicastmetals.com
- Cattlemen's Assn., Wis.  
Jessica Miller, Exec. Asst.  
2 E. Mifflin Street, Suite 601, Madison 53703  
(608) 848-8080 wisbeef@yahoo.com  
www.wisconsin cattlemen.com
- Cattlemen's Council, Wis.  
Kathy Miller, Pres.  
8434 198th Ave., Bristol 53104  
(262) 857-7168 millersmagnum@aol.com  
www.wisconsin cattlemen.com
- Cemetery Assn., Wisconsin  
William Hoffmann, Treas.  
6401 N. 43rd St., Milwaukee 53209  
(414) 353-8850 bhoffmann@choiceonemail.com  
www.wicemetries.org
- Cemetery Soc., Wis. State Old  
Beverly Silldorff, Pres.  
6100 West Mequon Rd., Mequon 53092  
(262) 242-3290 bevjdorff@execpc.com
- Charter Schools Assn., Wis.  
John Gee, Exec. Dir.  
P.O. Box 1704, Madison 53701-1704  
(608) 261-1120 info@wicharterschools.org  
www.wicharterschools.org
- Children and Families, Inc., Wis. Council on  
Charity Eleson, Exec. Dir.  
555 W. Washington Ave., Suite 200, Madison 53703  
(608) 284-0580 eleson@wccf.org www.wccf.org
- Children of the American Revolution, Wis. St. Soc.  
Mrs. Ivan Niedling, Honorary Sr. State Pres.  
700 3rd St., Plover 54467  
(715) 341-1996
- Children with Behavioral Disorders, Inc., Wis. Assn. for  
Debbie Brent, Prog. Chair  
P.O. Box 1993, Waukesha 53187-1993  
(262) 370-2434 brentde@wauwatosha.k12.wi.us  
www.wiccbd.com
- Children's Service Soc. of Wis.  
Kenneth Munson, CEO  
620 S. 76th Street, Suite 120, Milwaukee 53214  
(414) 453-1400 www.cssw.org
- Chiropractic Assn., Wis.  
Russell A. Leonard, Exec. Dir.  
521 E. Washington Ave., Madison 53703  
(608) 256-7023 rleonard@aol.com  
www.wisconsinchiropractic.com
- Christmas Tree Producers Assn., Inc., Wis.  
Cheryl Nicholson, Exec. Secy.  
W9833 Hogan Rd., Portage 53901-9279  
(608) 742-8663 info@christmastrees-wi.org  
www.christmastrees-wi.org

- Churches, Wis. Council of  
Scott Anderson, Exec. Dir.  
750 Windsor St., Suite 301, Sun Prairie 53590-2149  
(608) 837-3108 sanderson@wichurches.org  
www.wichurches.org
- Cities, Wis. Alliance of  
Ed Huck, Exec. Dir.  
122 W. Washington Ave., #300, Madison 53703  
(608) 257-5881 ed@wiscities.org www.wiscities.org
- City/County Management Assn., Wis.  
Ed Henschel, Exec. Dir.  
3919 Oakmont Tr., Waukesha 53188  
(414) 303-4554 ehenschel@wcma-wi.org  
www.wcma-wi.org
- Civil Air Patrol, Wis. Wing  
Col. Donald J. Hafner, Commander  
2400 Wright St., Madison 53704  
(608) 242-3067 terry.norby@dma.state.wi.us wiwgcap.org
- Civil Liberties Union of Wis., Inc., American  
Christopher Ahmuty, Exec. Dir.  
207 E. Buffalo St., No. 325, Milwaukee 53202-5774  
(414) 272-4032 liberty@aclu-wi.org www.aclu-wi.org
- Civil Trial Counsel of Wis.  
Jane Svinicki, CAE, Exec. Dir.  
6737 W. Washington St., Suite 1300, Milwaukee 53214  
(414) 276-1881 ctcw@ctcw.org www.ctcw.org
- Clerks of Circuit Court Assn., Wis.  
Karen Hepfler, Pres.  
711 N. Bridge St., Chippewa Falls 54729  
(715) 726-7758 karen.hepfler@wicourts.gov
- Collectors Assn., Inc., Wis.  
Cheryl A. Donohue, Exec. Secy.  
P.O. Box 399, Janesville 53547-0399  
(608) 563-4345 cdonohue-wca@charter.net  
www.acainternational.org/wi
- Colleges and Universities, Wis. Assn. of Independent  
Rolf Wegenke, Pres.  
122 W. Washington Ave., Suite 700, Madison 53703-2718  
(608) 256-7761 mail@waicu.org www.waicu.org
- Colleges, Inc., Wis. Foundation for Independent  
Christy Miller, Vice Pres. – Operations  
4425 N. Port Washington Rd., #402, Milwaukee 53212  
(414) 273-5980 cmiller@wfcweb.org www.wfcweb.org
- Colonial Wars in the State of Wis., Society of  
Jerry P. Hill, Gov.  
5677 N. Consaul Pl., Milwaukee 53217-4818  
(414) 332-9479 jerryph@execpc.com
- Common Cause in Wis.  
Jay Heck, Exec. Dir.  
P.O. Box 2597, Madison 53701-2597  
(608) 256-2686 ccwisjwh@itis.com
- Communication, International Training In  
Priscilla W. Bartoloth, Chair  
8728 Jackson Park Blvd., Wauwatosa 53226-2710  
(414) 774-6812 pbartoloth@wi.rr.com
- Community Action Program Assn., Wis.  
Richard Schlimm, Exec. Dir.  
1310 Mendota St., Suite 107, Madison 53714-1039  
(608) 244-4422 rschlimm@wiscap.org wiscap.org
- Concrete Assn., Wis. Pre-Cast  
Ann Gryphan, Assn. Manager  
Essie Kammer Group  
16 N. Carroll St., Suite 900, Madison 53703  
(608) 256-7701 agryphan@ekgmail.com  
www.wiprecast.org
- Concrete Assn., Wis. Ready Mixed  
Patrick Essie, Exec. Dir.  
Essie Kammer Group  
16 N. Carroll St., Suite 925, Madison 53703  
(608) 250-6304 info@wrnca.com www.wrnca.com
- Concrete Masonry Assn., Wis.  
Jane Svinicki, Exec. Dir.  
6737 W. Washington St., Suite 1300, Milwaukee 53214  
(414) 276-0667 info@concretemasonry.org  
www.concretemasonry.org
- Concrete Paving Assn., Wis.  
Kevin McMullen, Pres.  
2423 American Ln., Suite 2, Madison 53704  
(608) 240-1020 kmcmullen@wisconcrete.org  
www.wisconcrete.org
- Construction Employers Assn., Inc., Allied  
John Topp, Exec. Chief Officer  
17100 W. Bluemound Rd., Suite 102, Brookfield 53005  
(262) 785-1430 john@buildacea.org www.buildacea.org
- Contractors Assn. of Wis., Mechanical  
David Seitz, Exec. Vice Pres.  
3315 N. Ballard, Suite D, Appleton 54911  
(920) 734-3148 david@omswi.com
- Contractors Assn., Inc., Wis. Underground  
Richard W. Wanta, Exec. Dir.  
2835 N. Mayfair Rd., Suite 22, Milwaukee 53222-4405  
(414) 778-1050 rwanta@wuca.org www.wuca.org
- Cooperative Network  
William Oemichen, Pres./CEO  
131 W. Wilson St., Suite 400, Madison 53703-3269  
(608) 258-4400 bill.oemichen@cooperativenetwork.coop  
cooperativenetwork.coop
- Corn Promotion Board, Inc., Wis.  
Bob Oleson, Exec. Dir.  
W1360 Hwy 106, Palmyra 53156  
(262) 495-2232 wicorn@centurytel.net www.wicorn.org
- Counties Assn., Wis.  
Mark D. O'Connell, Exec. Dir.  
22 E. Mifflin St., Suite 900, Madison 53703  
(608) 663-7188 mail@wicounties.org www.wicounties.org
- Counties Mineral Resources Assn., Inc., Wis.  
Erhard Huettl, Chm.  
6116 Evergreen Ln., Wabeno 54566-9631  
(715) 473-5314
- Counties Utility Tax Assn., Wis.  
Alice O'Connor, Exec. Dir.  
P.O. Box 2038, Madison 53701-2038  
(608) 257-7181
- County Agricultural Agents, Wis. Assn.  
Ken Williams, Pres.  
209 S. St. Marie, Wautoma 54982  
(920) 787-0416 ken.williams@ces.uwex.edu  
www.uwex.edu/ces/waca
- County and Municipal Employees, Wis. Council 40  
AFSCME, AFL-CIO  
Rick Badger, Exec. Dir.  
8033 Excelsior Dr., Suite B, Madison 53717  
(608) 836-4040 www.afscmecouncil40.org
- County Clerk's Assn., Wis.  
Kimberly Bushey, Pres.  
P.O. Box 1001, Elkhorn 53121  
(262) 241-4245 kbushey@co.walworth.wi.us
- County Code Administrators, Wis.  
Mary G. Greenman, Secy./Treas.  
330 Court St., Eagle River 54521  
(715) 479-3621 www.wccadm.com
- County Constitutional Officers Assn., Inc., Wis.  
Jay Zahn  
421 Nebraska, Door County Treasurer, Sturgeon Bay 54235  
(920) 746-2286
- County Executives and Administrators Assn., Wis.  
Adam Payne, Pres.  
615 N. 6th St., Room 311, Sheboygan 53081  
(920) 459-3103 www.co.sheboygan.wi.us



- County Forests Assn., Inc., Wis.  
Jane Severt, Exec. Dir.  
518 W. Somo Ave., Tomahawk 54487  
(715) 453-6741 wcfca@verizon.net  
www.wisconsincountyforests.com
- County Officers, Wis. Assn. of  
Donna Hanson, Treas.  
400 4th St. N., Rm. 1290, Administrative Center,  
La Crosse 54601-3200  
(608) 785-9712 hanson.donna@co.la-crosse.wi.us
- County Personnel Directors, Wis. Assn. of  
John Becker, Pres.  
51 S. Main Street, Janesville 53545  
(608) 757-5520 beckerj@co.rock.wi.us www.wacpd.org/
- County Planning Directors Assn., Wis.  
Scott Godfrey, Pres.  
Iowa County Courthouse, 222 N. Iowa St., Dodgeville 53555  
(608) 935-0398 scott.godfrey@iowacounty.org
- County Police Assn. Ltd., Wis.  
Bob Wierenga, Exec. Dir.  
P.O. Box 764, Delavan 53115  
(262) 728-2233 info@wcpawi.com www.wcpawi.com
- County Surveyors Assn., Inc., Wis.  
Kathleen E. Swingle, Secy.  
5251 County Rd. C, Danbury 54830  
(715) 866-8420
- County Treasurers Assn., Wis.  
Marilynn Sheahan, Pres.  
P.O. Box 28, Alma 54610  
(608) 685-6215 marilynn.sheahan@buffalocounty.com  
www.co.ozaukee.wi.us/wcta
- County Veterans Service Officers Assn. of Wis.  
Mark Baldwin, Jr., Secy.-Treas.  
432 E. Washington St., West Bend 53095  
(262) 335-4457 vetmark@co.washington.wi.us
- Court Reporters Assn., Wis.  
Christine J. Willette, Pres.  
2113 County Road XX, Rothschild 54474  
(715) 355-4384 cwillette@wincourtreporters.org  
www.wincourtreporters.org
- Credit Union League, Wis.  
Tom Liebe, Vice Pres.  
N25 W23131 Paul Rd., Pewaukee 53072  
(262) 549-0200, ext. 6016 tliebe@theleague.coop  
www.theleague.coop
- Crop Improvement Assn., Inc., Wis.  
Jack Kaltenberg, Pres.  
1575 Linden Dr., 554 Moore Hall, UW-Madison,  
Madison 53706-1514  
(608) 262-1341 wcia@mailplus.wisc.edu  
www.wisc.edu/wcia
- Crop Production Assn., Wis.  
Michael Turner, Exec. Dir.  
2317 International Ln., Suite 102, Madison 53704  
(608) 249-4070 wcpa@tds.net www.wicrops.org
- Crop Science Society of America  
Ellen Bergfeld, CEO  
677 S. Segoe Rd., Madison 53711-1086  
(608) 273-8080 www.crops.org
- Dahlia Soc., Badger State  
Monique Volden, Secy.  
1167 State Rd. 78, Mt. Horeb 53572  
(608) 437-6846
- Dairy Products Assn., Inc., Wis.  
Brad Legreit, Exec. Dir.  
8383 Greenway Blvd., Middleton 53562-3506  
(608) 836-3336 info@wdpa.net www.wdpa.net
- Dance Council, Wis.  
Jo Jean Janus, Pres.  
P.O. Box 707, Madison 53701-0707  
(608) 831-1383 wisconsinadancecouncil.org
- Deferred Deposit Assn., Wis.  
Patrick Essie, Exec. Dir.  
Essie Kammer Group  
16 N. Carroll St., Suite 900, Madison 53703  
(608) 256-7701
- Democratic Party of Wis.  
Mike Tate, Chair  
110 King St., Suite 230, Madison 53703  
(608) 255-5172 party@wisdems.org www.wisdems.org
- Diabetes Assn., Amer. (Wis. Area)  
John Quinette, Exec. Dir.  
375 Bishops Way, Suite 220, Brookfield 53005-6200  
(888) 342-2383 jquinette@diabetes.org www.diabetes.org
- Dietetic Assn., Inc., Wis.  
Lynn Edwards, Exec. Coor.  
1411 W. Montgomery St., Sparta 54656-1003  
(888) 232-8631 wda@centurytel.net www.eatrightwisc.org
- Disability Rights Wisconsin  
Lynn Breedlove, Exec. Dir.  
131 W. Wilson St., Suite 700, Madison 53703-2716  
(608) 267-0214 lynn@drwi.org  
www.disabilityrightswi.org
- Domestic Violence, Wis. Coalition Against  
Patti Seger, Exec. Dir.  
307 S. Paterson St., Suite 1, Madison 53703  
(608) 255-0539 wcadv@wcadv.org www.wcadv.org
- Driver and Traffic Safety Education Assn., Wis.  
Karen Sorenson, Pres.  
P.O. Box 192, Spooner 54801  
(715) 635-7042 kmsoren@charter.net  
www.adtsea.org/wisconsin
- Eagle Forum of Wis.  
Dottie Feder, Pres.  
17305 Oak Park Row, Brookfield 53045  
(262) 786-6200 eagles@eagleforumofwisconsin.org  
www.eagleforumofwisconsin.org
- Easter Seals Wisconsin, Inc.  
Christine Fessler, Pres./CEO  
101 Nob Hill Rd., Suite 301, Madison 53713-3969  
(608) 277-8288 info@wi.easterseals.com  
www.eastersealswisconsin.com
- Economic Development Assn., Wis.  
Daniel J. Schwartz, Exec. Dir.  
4600 American Parkway, Suite 208, Madison 53718  
(608) 255-5666 weda@weda.org www.weda.org
- Economic Education, Inc., Wis. Council on  
James R. Guenther, Pres.  
7635 W. Bluemound Rd., Suite 106, Milwaukee 53213  
(414) 221-9400 econed@economicswisconsin.org  
www.economicswisconsin.org
- Education Assn., Council, Wis.  
Bob Burke, Dir. Gov. Rel.  
P.O. Box 8003, Madison 53708-8003  
(608) 276-7711 www.weac.org
- Education Association, Creation  
Eugene A. Sattler, Dir.  
W2228 Badger Ave., Pine River 54965-9640  
(920) 987-5979
- Educators' Assn., Inc., Wis. Retired  
Jane Elmer, Exec. Dir.  
2564 Branch St., Middleton 53562  
(608) 831-5115 jelmerr@wrea.net www.wrea.net
- Egg Producers Assn., Wis.  
N9416 Tamarack Rd., Whitewater 53190  
(414) 495-6220
- Electric Cooperative Assn., Wis.  
Share Brandt, Mgr.  
131 W. Wilson St., Suite 400, Madison 53703-3269  
(608) 258-4400 share.brandt@cooperativenetwork.coop  
www.weca.coop

- Electric Utilities of Wis., Municipal  
David J. Benforado, Exec. Dir.  
725 Lois Drive, Sun Prairie 53590  
(608) 837-2263 dbenforado@meuw.org www.meuw.org
- Electrical Contractors Assn., Inc., National (Wis. Chap.)  
Loyal O'Leary, Exec. Vice-Pres.  
2200 Kilgust Rd., Madison 53713  
(608) 221-4650 loyal@wisneca.com www.wisneca.com
- Electronic Service Assn., Wis.  
Larry Neuens, Pres.  
P.O. Box 125, Sussex 53089-0125  
(262) 246-6495 neuens@execpc.com www.wesa.org
- EMS Assn., Wis.  
Don Hunjadi, Exec. Dir.  
21332 W. 7 Mile Rd., Franksville 53126-9769  
(800) 793-6820 WEMSA@wisconsinems.com  
www.wisconsinems.com
- Engineering Assn., State  
Mark Klipstein, Pres.  
4510 Regent St., Madison 53705-4963  
(608) 233-4696 wisea@wisea.org wisea.org
- Engineering Companies of Wis., Amer. Coun. Of  
Carol Godiksen, Exec. Dir.  
3 S. Pinckney St., Suite 800, Madison 53703  
(608) 257-9223 acecwi@acecwi.org www.acecwi.org
- Environment Wis., Inc.  
John Minnich, Treas.  
222 S. Hamilton St., No. 1, Madison 53703-3201  
johnmaudubon@yahoo.com
- Environmental Education, Inc., Wis. Assn. for  
Carol Weston, Admin. Asst.  
8 Nelson Hall, UW Stevens Point, Stevens Point 54481  
(715) 346-2796 wace@uwsp.edu www.uwsp.edu/wace
- Environmental Technologists, Federation of, Inc. (FET)  
Barbara Hurula, Exec. Dir.  
9451 N. 107th St., Milwaukee 53224  
(414) 354-0070 info@fetinc.org www.fetinc.org
- Equipment Dealers Assn., Midwest  
Gary W. Manke, CAE, CEO  
5330 Wall St., Suite 100, Madison 53718-7929  
(608) 240-4700 gmanke@medaassn.com  
www.medaassn.com
- Ex-POWS, American  
Shirley Wittenberg, Adj.  
1329 Lauderdale Pl., Onalaska 54650  
(608) 783-2127
- Fabricare Institute, Wis.  
Brian Swingle, Exec. Dir.  
12342 W. Layton Ave., Greenfield 53228  
(414) 529-4707 bswingle@toriphillips.com  
www.wiscleaners.com
- Fairs, Wis. Assn. of  
Jayme Buttke, Exec. Secy.  
6097 Pinion Pine Way, Fitchburg 53719  
(608) 274-6228 wifairs@sbcglobal.net www.wifairs.com
- Families Against Mandatory Minimums (Wis. Chap.)  
Carla Widener, Wis. Coord.  
6828 W. Wisconsin Ave., Wauwatosa 53213-3816  
(414) 476-4599
- Family and Children's Agencies, Wis. Assn. of  
Linda A. Hall, Exec. Dir.  
131 W. Wilson St., Suite 901, Madison 53703  
(608) 257-5939 lhall@wafca.org www.wafca.org
- Family Council, Inc., Wis.  
Julaine K. Appling, CEO  
P.O. Box 2075, Madison 53701-2075  
(608) 256-3228 info@wifamilycouncil.org  
wifamilycouncil.org
- Family Court Commissioners Assn., Inc., Wis.  
Michael Bruch, Exec. Secy.  
901 N. 9th St., Room 707, Milwaukee County Courthouse,  
Milwaukee 53233  
(414) 278-5288 michael.bruch@wicourts.gov
- Family Ties, Inc., Wis.  
Hugh Davis, Exec. Dir.  
16 N. Carroll St., Suite 640, Madison 53703  
(608) 267-6888 info@wifamilyties.org  
www.wifamilyties.org
- Farm Bureau Federation, Cooperative, Wis.  
Roger Cliff, CAO  
P.O. Box 5550, 1241 John Q. Hammons Dr.,  
Madison 53705-0550  
(608) 828-5703 www.wfbf.com
- Farm Bureau Service Cooperative, Wis.  
Debbi Raemisch, Manager  
P.O. Box 5550, Madison 53705-0550  
(608) 828-5712 draemisch.fbcenter@wfbf.com  
www.wfbf.com
- Farmers Union, Wis.  
Sue Beitlich, Pres.  
117 W. Spring St., Chippewa Falls 54729-2359  
(715) 723-5561 wfusueb@charter.net  
wisconsinfarmersunion.com
- Fathers for Children and Families, Wis.  
Steve Blake, Pres.  
P.O. Box 1742, Madison 53701-1742  
(608) 255-3237 wisconsinfathers.org
- FFA, Wis. Assn. of  
Jeff Hicken, State Advisor  
P.O. Box 7841, Madison 53707-7841  
(608) 267-9255 jeffrey.hicken@dpi.wi.gov  
dpi.wi.gov/ffa/ffa.html
- Financial Services Assn., Wis.  
Thomas Hanson, Exec. Dir.  
22 E. Millfin St., Suite 1010, Madison 53703  
(608) 256-6413
- Financial Services Assn., Wis. Alliance of  
Patrick Essie, Exec. Dir.  
Essie Kammer Group  
16 N. Carroll St., Suite 900, Madison 53703  
(608) 256-7701
- Fire Fighters of Wis., Inc., Professional  
Rick Gale, State Pres.  
7 N. Pinckney St., Suite 200, Madison 53703-2840  
(608) 251-5832 pffwpres@aol.com www.pffw.org
- Firefighters Assn., Inc., Wis. State  
Larry Plumer, Pres.  
P.O. Box 126, Durand 54736-0126  
(715) 279-8010 plumer@wi-state-firefighters.org  
www.wi-state-firefighters.org
- First Freedoms Foundation, Inc.  
Michael D. Dean, Gen. Counsel  
20975 Swanson Dr., Suite 125, Waukesha 53186  
info@firstfreedomfoundation.org  
www.firstfreedomfoundation.org
- Fisheries Soc., Amer. (Wis. Chap.)  
Ted Treska, Secy./Treas.  
P.O. Box 1846, Madison 53701  
(608) 267-7659 ted.treska@wi.gov www.wi-afs.org
- Food Processors Assn., Inc., Midwest  
Nicholas C. George, Jr., Pres.  
4600 American Parkway, Suite 110, Madison 53718  
(608) 255-9946 info@mwfpa.org www.mwfpa.org
- Food Protection, Wis. Assn. For  
Randall Daggas, Secy.  
P.O. Box 329, Sun Prairie 53590-0329  
(608) 837-2087 rdaggas@juno.com
- Forest History Association of Wis., Inc.  
Sara Connor, Pres.  
P.O. Box 424, Two Rivers 54241-0424  
http://chipsandsawdust.com

- Forest Industry Safety and Training Alliance, Inc.  
Lynn Woodford, Admin.  
3243 Golf Course Rd., Rhinelander 54501  
(800) 551-2656 info@fistausa.org
- Foresters, Inc., Assn. of Consulting, Wis. Chap.  
Robert L. Karl, Chm.  
856 N. Fourth St., Steigerwaldt Land Services, Inc.,  
Tomahawk 54487  
(715) 453-3274 bobk@slstomahawk.com  
www.acf-foresters.org
- Forty (40) Hommes et 8 Chevaux, La Societe des  
Thomas J. Orval, Grand Corres.  
312 Hillside Circle, Johnson Creek 53038  
(920) 699-5676 fortyandeight.org
- Fresh Market Vegetable Growers Assn., Wis.  
Anna Maenner, Exec. Dir.  
211 Canal Rd., Waterloo 53594  
(920) 478-3852 office@wisconsinfreshproduce.org
- Funeral Directors Assn., Wis.  
Scott W. Peterson, Exec. Dir.  
22 E. Mifflin St., Suite 1010, Madison 53703  
(608) 256-1757 info@wfd.org www.wfd.org
- Funeral Services and Cremation Alliance of Wis.  
Erin Krueger, Exec. Dir.  
Essie Kammer Group  
16 N. Carroll St., Suite 900, Madison 53703  
(608) 251-8044 info@fsawisconsin.com  
www.fsawisconsin.org
- Genealogical Society, Inc., Wis. State  
Mary Rieder, Pres.  
P.O. Box 5106, Madison 53705-0106  
(608) 833-4327 wsgs@tds.net www.wsgs.org
- Ginseng Board of Wisconsin  
Rachel Tate, Exec. Asst.  
555 N. 72nd Ave., Suite 2, Wausau 54401  
(715) 843-7300 ginseng@ginsengboard.com  
www.ginsengboard.com
- Gold Star Wives of America, Inc.  
Crystal Wennum, Pres.  
692 Baker Rd., Hudson 54016-7946  
(715) 386-8615
- Golf Assn., Inc., Wis. State  
Thomas J. Schmidt, Exec. Dir.  
11350 W. Theo Trecker Way, West Allis 53214  
(414) 443-3560 info@wsga.org www.wsga.org
- Golf Course Supts. Assn., Inc., Wis.  
Brian M. Zimmerman  
9480 W. Watertown Plank Rd., Wauwatosa 53226-3560  
(414) 333-7623 www.wgcsa.com
- Grandparents Rights of Wis., Inc.  
Sherry Galonski, Pres.  
P.O. Box 341015, Milwaukee 53234  
(414) 535-1218 or (920) 989-1869
- Grange, Wis. State  
Alan Arner, Master  
25 S. Martin Rd., Janesville 53545-2658  
(608) 756-0545 wisgrange@charter.net
- Green Industry Federation, Wis.  
Brian Swingle, Exec. Dir.  
12342 W. Layton Ave., Greenfield 53228  
(414) 529-4705 bswingle@toriiphillips.com www.wgif.net
- Grocers Assn., Inc., Wis.  
Brandon Scholz, Pres.  
1 South Pinckney, Suite 504, Madison 53703  
(608) 244-7150 brandon@wisconsinagrocers.com  
www.wisconsinagrocers.com
- Hazardous Materials Responders, Inc., Wis. Assn.  
Doug Rohn, Pres.  
6517 Bettys Lane, Madison 53711  
(608) 274-3949 madinstr@tds.net www.wahmr.com
- Head Start Assn., Wis.  
Shelley Cousin, Exec. Dir.  
122 E. Olin Ave., Suite 110, Madison 53713  
(608) 442-6879 cousin@whsaonline.org  
www.whsaonline.org
- Health Care Assn., Wis.  
James McGinn, Dir. Of Govt. Rel.  
121 E. Wilson St., Suite L200, Madison 53703  
(608) 257-0125 jim@whca.com
- Health Care Assn., Wis. Primary  
Stephanie Harrison, Exec. Dir.  
4600 American Pkwy, #204, Madison 53718  
(608) 277-7477 wphca@wphca.org www.wphca.org
- Health Charities of Wis., Community  
Jane Wood, Pres.  
6737 W. Washington St., Suite 2253, West Allis 53214  
(414) 918-9100 or (800) 783-0242  
jwood@healthcharities.org  
www.healthcharities.org/wisconsin
- Health Information Management Assn., Wis.  
Cassandra Bissen, Exec. Dir.  
2350 South Ave., Suite 107, La Crosse 54601-6272  
(608) 787-0168 whima@whima.org whima.org
- Health Plans, Wis. Assn. of  
Nancy J. Wenzel, CEO  
10 E. Doty St., Suite 503, Madison 53703  
(608) 255-8599 nancy@wihealthplans.org  
www.wihealthplans.org
- Health Underwriters, Wis. Assn. of  
Daniel J. Schwartz, Exec. Vice Pres.  
4600 American Pkwy., Suite 208, Madison 53718  
(608) 268-0200 dan@ewahu www.ewahu.org
- Health, Physical Education, Recreation and Dance, Wis.  
Assn. for  
Keith Bakken, Exec. Dir.  
1725 State St., 24 Mitchell Hall, UW-La Crosse,  
La Crosse 54601  
(608) 785-8175 wahperd@uwla.edu www.wahperd.org
- Hearing Professionals, Wis. Alliance of  
Doug Johnson, Exec. Dir.  
123 W. Washington Ave., Suite 201, Madison 53703-2558  
(608) 257-2979 dqj@jjassociates.com
- Heart Assn., American (Greater Midwest Affiliate)  
Luke Rollins, Dir. Of State Advocacy  
2850 Dairy Dr., Suite 300, Madison 53718-6751  
(608) 221-8866, ext. 2 luke.rollins@heart.org  
www.americanheart.org
- Hereford Assn., Wis. Polled  
Ruth Espenscheid, Secy.  
12044 Hwy 78, Argyle 53504-0296  
(608) 543-3788 wlbaosf@mhtc.net
- History, Wis. Council for Local  
Betty Havlik, Pres.  
739 Hill Ave., No. 11, Hillsboro 54634-9026  
(608) 489-3192 bettyhavlik@hotmail.com  
wisconsinhistory.org
- Holstein Assn., Wis.  
Christianne Williams, Dir. Of Operations  
902 Eighth Ave., Baraboo 53913  
(800) 223-4269 or (608) 356-2114  
chrisw@wisholsteins.com www.wisholsteins.com
- Home Health United/Visiting Nurse Service, Inc.  
Rick Bourne, Pres./CEO  
4801 Hayes Rd., Madison 53704  
(608) 242-1516 rbourne@hhuvs.org  
homehealthunited.org
- Homecare Organization, Wis.  
Russell King, Exec. Dir.  
5610 Medical Cir., Suite 33, Madison 53719  
(608) 278-1115 wishomecare@earthlink.net  
www.wishomecare.org

- Honey Producers Assn., Wis.  
Tom Fulton, Pres.  
3308 4th St., Kenosha 53140  
(262) 553-5510 tfulton.whpa@sbcglobal.net  
www.wihoney.com
- Horse Club, Inc., Wis. Morgan  
Gary Shipshock, Pres.  
W5359 Old 60 Rd., Juneau 53039-9676  
(920) 349-3623 lazycreek.farm2@verizon.net  
www.wisconsinmorganhorseclub.org
- Horse Council, Wis. State, Inc.  
Pam Pritchard, Adm. Asst.  
121 S. Ludington St., Columbus 53925  
(920) 623-0393 pam@wisconsinstatehorsecouncil.org  
www.wisconsinstatehorsecouncil.org
- Horse Trail Assn., Inc., Glacial Drumlin  
Ken Carpenter, Pres.  
P.O. Box 82, Deerfield 53531-0082  
(608) 576-4104 witrails@yahoo.com  
www.madison.com/communities/gdhta
- Hospice Organization and Palliative Experts of Wis. (HOPE)  
Melanie G. Ramey, Exec. Dir.  
3240 University Ave., Suite 2, Madison 53705-3570  
(608) 233-7166 MELR217@aol.com  
www.wisconsinhospice.org
- Hospital Assn., Inc., Wis.  
Steve Brenton, Pres.  
P.O. Box 259038, Madison 53725-9038  
(608) 274-1820 www.wha.org
- Housing Alliance, Wis.  
Ross Kinzler, Exec. Dir.  
301 N. Broom St., Suite 101, Madison 53703  
(608) 255-3131 ross@housingalliance.us  
www.housingalliance.us
- Humane Societies, Inc., Wis. Federated  
Debby Lewis, Pres.  
N115 Two Mile Rd., Appleton 54914  
(920) 733-1717, ext. 101 deb.lewis@foxvalleypets.org  
wifedhs.org
- Humanities Council, Wis.  
Dena Wortzel, Exec. Dir.  
222 S. Bedford St., Suite F, Madison 53703-3688  
(608) 262-0706 contact@wisconsinhumanities.org  
wisconsinhumanities.org
- Inkeepers Assn., Wis.  
Trisha A. Pugal, Pres., CEO  
1025 S. Moorland Rd., Suite 200, Brookfield 53005  
(262) 782-2851 pugal@wisconsinlodging.info  
www.wisconsinlodging.info
- Insulation Contractors Assn., Inc., Wis.  
Deborah Wanta, Exec. Secy.  
P.O. Box 26797, Milwaukee 53226-0797  
(414) 282-5758 debbiewanta@hotmail.com
- Insurance Agents of Wis., Inc., Professional  
Ronald Von Haden, Exec. Vice-Pres.  
6401 Odana Rd., Madison 53719-1126  
(608) 274-8188 rvonhaden@piaaw.org www.piaaw.org
- Insurance Agents of Wisconsin, Independent  
Robert C. Jartz, Exec. Vice-Pres.  
725 John Nolen Dr., Madison 53713-1421  
(608) 256-4429 iiaaw@aol.com
- Insurance Alliance, Wis.  
Andrew J. Franken, Pres.  
44 E. Mifflin St., Suite 201, Madison 53703  
(608) 255-1749 contact@wial.com wial.com
- Insurance Companies, Wis. Assn. of Mutual  
James Thusty, Pres.  
P.O. Box 14106, Madison 53708-0106  
(608) 246-2552 wamic@chorus.net www.wamic.org
- International Institute of Wis., Inc.  
Alexander P. Durka, Jr., Pres.  
1110 N. Old World 3rd St., Milwaukee 53203-1117  
(414) 225-6220 iiw@execpc.com
- Interscholastic Athletic Assn., Wis.  
Douglas E. Chickering, Exec. Dir.  
P.O. Box 267, Stevens Point 54481  
(715) 344-8580 dchickering@wiaawi.org www.wiaawi.org
- Japan-America Soc. of Wis., Inc.  
Alexander P. Durka, Jr., Pres.  
1110 W. 3rd St., Suite 420, Milwaukee 53203-1117  
(414) 225-6220 jasw@execpc.com
- Jaycees, Inc., Wis.  
Steve Moddie, Exec. Vice Pres.  
P.O. Box 1547, Appleton 54912-1547  
(920) 731-7681 evp@wijaycees.org
- Jewish Learning, Inc., Wis. Soc. For  
Gwen Rivkin, Pres.  
5225 N. Ironwood Rd., Suite 120, Milwaukee 53217-4909  
(414) 963-4135 wsjl@wsjl.org www.wsjl.org
- Judges Assn., Wis. Municipal  
Jodi A. Santelippo, Secy.-Treas.  
710 N. Plankinton Ave., Suite 335, Milwaukee 53203  
(414) 287-9875 secretary-treasurer@wmjna.net  
www.wmjna.net
- Kidney Foundation of Wis., Inc., Natl.  
Cynthia A. Huber, CEO  
16655 W. Bluemound Rd., Suite 240,  
Brookfield 53005-5935  
(262) 821-0705 or (800) 543-6393 nkfw@kidneywi.org  
www.kidneywi.org
- Labor and Employment Relations Assn. (Wis. Ch.)  
Irving Gottschalk, Pres.  
310 W. Wisconsin Ave., Suite 700, Milwaukee 53203  
(414) 297-3875 irving.gottschalk@nlrb.gov
- Labor History Society, Wis.  
Ken Germanson, Pres.  
6333 W. Blue Mound Rd., Milwaukee 53213  
(414) 771-0700, ext. 20 info@wisconsinlaborhistory.org  
www.wisconsinlaborhistory.org
- Laborers' Dist. Council, Wis.  
Thomas E. Fisher, Pres. and Bus. Mgr.  
4633 Liuna Way, Suite 101, DeForest 53532  
(608) 846-8242 tfisher@wilaborers.org  
www.wilaborers.org
- Lakes, Inc., Wis. Assn. Of  
Karen von Huene, Exec. Dir.  
4513 Vernon Blvd., Suite 101, Madison 53705  
(608) 661-4313 info@wisconsinlakes.org  
www.wisconsinlakes.org
- Land and Water Conservation Assn., Inc., Wis.  
Julian Zelazny, Exec. Dir.  
702 E. Johnson St., Madison 53703-1533  
(608) 441-2677 julian@wlwca.org www.wlwca.org
- Language Teachers, Wis. Assn. For (WALFT)  
Marge Draheim, Pres.  
2137 W. Seneca Dr., Appleton 54914  
(920) 731-3924 draheim@aol.com www.walft.org
- Law Librarians Assn. of Wis., Inc.  
James Mumm, Pres.  
P.O. Box 3137, Marquette University Law Library,  
Milwaukee 53201-3137  
(414) 288-5351 jim.mumm@marquette.edu  
www.aallnet.org/chapter/llaw
- Lawns of Wisconsin Network (LAWN)  
Lou Wierichs, Past Pres.  
1635 W. Haske! St., Appleton 54914  
(920) 734-5615
- Lawyers Assistance Program, Wis.  
Linda Albert, Coord.  
5302 E. Park Blvd., Madison 53718  
(608) 250-6172 lalbert@wisbar.org www.wisbar.org/wislap
- Lawyers, Assn. for Women  
Margo Kirchner, Pres.  
3322 N. 92nd St., Milwaukee 53222  
(414) 463-0758 dana@barefoot-marketing.com

- Lawyers, Wis. Assn. for Justice  
Jane E. Garrott  
44 E. Mifflin St., Suite 402, Madison 53703-2897  
(608) 257-5741 jgarrott@wisjustice.org  
www.wisjustice.org
- League of Women Voters of Wis., Inc.  
Andrea Kaminski, Exec. Dir.  
122 State St., Suite 201A, Madison 53703-2500  
(608) 256-0827 lwwisconsin@lwvwi.org www.lwvwi.org
- Learning Disabilities Assn. of Wis.  
Diane Sixel, Pres.  
7625 Lechler Ln., Kiel 53042  
(866) 532-9472 ifo@ldawisconsin.com ldawisconsin.com
- Legal Assn. for Women  
Carrie Benedon, Pres.  
740 Regent St., Madison 53715  
(608) 257-7766 cbenedon@lahropclark.com  
www.wisbar.org
- Letter Carriers' Assn., Wis. Rural  
c/o Secretary's Office  
5857 Prill Rd., Eau Claire 54701  
(715) 836-9612 karenshauer@wirlca.org wirlca.org
- Leukemia and Lymphoma Soc. (Wis. Chap.)  
Bede Barth Potter, Exec. Dir.  
200 S. Executive Dr., Suite 203, Brookfield 53005  
(262) 790-4701 bede.barthpotter@lls.org www.lls.org
- Libertarian Party of Wisconsin  
Jim Maas Rothschild, Chair  
P.O. Box 20815, Greenfield 53220-0815  
(800) 236-9236 chairman@lpwi.org www.lpwi.org/
- Lions Clubs Internat. (MD. 27 - Wis.)  
Mary Lee Wiza, State Secy.  
2809 Post Road, Stevens Point 54481  
(715) 341-2277 lionstat@sbglobal.net wisconsinlions.org
- Liquid Waste Carriers Assn., Wis.  
Ann Gryphan  
Essie Kammer Group  
16 N. Carroll St., Suite 900, Madison 53703  
(608) 255-2770 agryphan@ekgmail.com www.wlwa.com
- Livestock and Meat Council, Wis.  
Daniel Vogel, Marketing Division  
2811 Agriculture Dr., Madison 53704-6777  
(608) 224-5113 dan.vogel@datcp.state.wi.us
- Lobbyists, Inc., Assn. of Wis.  
Mary Kaja, Exec. Dir.  
P.O. Box 1604, Madison 53701  
(608) 257-3541 awl@wisconsinlobbyists.com  
www.wisconsinlobbyists.com
- LSLA Education, Inc.  
Tim Kassis, Pres.  
P.O. Box 160, Antigo 54409  
(715) 623-5410 lsla@lakestateslumber.com
- Lumber Assoc., Inc., Wis. Retail  
David L. Rosenmeier  
W175 N11086 Stonewood Dr., Germantown 53022  
(262) 250-1835 wrla@wrlamsi.com www.wrlamsi.com
- Lung Assn. of Wis., Amer.  
Dona Wininsky, Dir. Of Public Policy and Comm.  
13100 W. Lisbon Rd., Suite 700, Brookfield 53005  
(262) 703-4840 dwininsky@lungwisconsin.org  
www.lungwi.org
- Lupus Foundation of Amer., Inc., Wis. Chap.  
Sandra Hofstetter, Exec. Dir.  
2600 N. Mayfair Rd., Suite 320, Milwaukee 53226  
(414) 443-6400 lupuswi@lupuswi.org www.lupuswi.org
- Make-A-Wish Foundation of Wis.  
Patti Gorsky, Pres.  
13195 W. Hampton Ave., Butler 53007  
(262) 781-4445 info@wisconsin.wish.org  
www.wisconsin.wish.org
- Manufacturers' Agents, Inc., Wis. Assn. of  
C.J. Bluem, Exec. Dir.  
1504 N. 68th St., Milwaukee 53213-2806  
(414) 778-0640 wama@wama.org wama.org
- Manufacturers and Commerce, Wis.  
James S. Haney, Pres.  
P.O. Box 352, Madison 53701-0352  
(608) 258-3400 wmc@wmc.org
- Map Society, Ltd., Wis.  
Virginia Schwartz, Secy.-Treas.  
814 W. Wisconsin Ave., c/o Milwaukee Public Library,  
Milwaukee 53233-2387  
(414) 286-3216 vschwa@mpl.org
- Maple Syrup Producers Assoc., Wis.  
Gretchen Grape, Exec. Dir.  
33186 Cty Hwy W, Holcombe 54745  
(715) 447-5758 gretchen\_grape@yahoo.com  
www.wismaple.org
- Marine Corps League Auxiliary  
Diane Solberg, Pres.  
1415 Ohio St., Racine 53405-3119  
(262) 633-4070
- Marine Corps League, Dept. of Wis.  
Vernon Riedle, Commandant  
322 Paul Dr., Kimberly 54136-1222  
(920) 364-0169 vriedle@yahoo.com
- Marketing and Management Assn., Wis.  
Mae Laatsch, State Dir.  
130 Keyes, P.O. Box 85, Lake Mills 53551  
(920) 648-5965 mlaatsch@matcmadison.edu  
wideltaepsilonchi.org
- Matchcover Club, Badger State  
Marilyn Reese, Editor  
3201 S. 72nd St., Milwaukee 53219-3969
- Mayflower Descendants, Wis., Soc. of  
Mrs. Robert R. Pekowsky, Historian  
1629 North Golf Glen, Unit D, Madison 53704-7074  
(608) 467-6646 martell135@charter.net  
www.mayflowerwi.org
- Meat Processors, Inc., Wis. Assn. of  
Peter Drone, Exec. Secy.  
P.O. Box 331, Bloomington 53804  
(608) 994-2559 peter@wi-amp.com www.wi-amp.com
- Medical Society of Wis., State  
Susan Turney, Exec. Vice-Pres./CEO  
P.O. Box 1109, Madison 53701-1109  
(608) 442-3800 communications@wismed.org  
www.wisconsinmedicalsociety.org
- Military Officers Assn. of America  
Donald T. Ford, Pres.  
5044 Hearthside Ln., Racine 53402  
(262) 639-5821
- Milk Marketing Board, Wis.  
James Robson, CEO  
8418 Excelsior Dr., Madison 53717  
(608) 836-8820 www.wisdaairy.com
- Mining Impact Coalition of Wis., Inc.  
David Blouin, Coord.  
3918 Paunack Ave., Madison 53711  
(608) 233-8455 burroak15@charter.net
- Mortgage Professionals Assn., Wis.  
Patrick Essie, Exec. Dir.  
Essie Kammer Group  
16 N. Carroll St., Suite 900, Madison 53703  
(608) 259-9262 info@wmpa.info www.wmpa.info
- Mothers Against Drunk Driving (MADD)  
Kari Kinnard, Exec. Dir.  
1845 N. Farwell Ave., Suite 310, Milwaukee 53202  
(414) 727-7505 maddwi@tds.net maddwisconsin.org

- Motor Carriers Assn., Wis.  
Thomas Howells, Pres.  
562 Grand Canyon Dr., Madison 53719-1033  
(608) 833-8200 thowells@witruck.org
- Movers Assn., Wis.  
Cherie Tuhus, Division Admin.  
562 Grand Canyon Dr., Madison 53719-1033  
(608) 833-8200 ctuhus@witruck.org www.wismovers.org
- MRA – The Management Assn., Inc.  
Susan M. Fronk, Pres.  
N19 W24400 Riverwood Dr., Waukesha 53188  
(262) 523-9090 www.mranet.org
- Muck Farmers Assn., Wis.  
Rod Gumz, Pres.  
N570 6th Ct., Endeavor 53930  
(608) 981-2488 gumz@mwwb.net
- Multiple Sclerosis Soc., Natl. (Wis. Chap.)  
Colleen G. Kalt, Pres.  
1120 James Dr., Suite A, Hartland 53029  
(262) 369-4400 colleen.kalt@wisms.org  
www.nationalmssociety.org/wig/home
- Municipalities, League of Wis.  
Dan Thompson, Exec. Dir.  
122 W. Washington Ave., Suite 300, Madison 53703  
(608) 267-2380 league@lwm-info.org www.lwm-info.org
- Music Educators Assn., Inc., Wis.  
Robert W. Kase, Exec. Dir.  
1005 Quinn Dr., Waunakee 53597  
(608) 850-3566 rkase@wsmamusic.org
- Music Heritage Soc., Inc., Wis.  
Howard Kanetke  
6333 Masthead Dr., Madison 53705-4325  
(608) 238-6567
- Myasthenia Gravis Foundation of Amer. (Wis. Chapter)  
Lindsay Knudsen, Chp.  
2474 S. 96th St., West Allis 53227  
(262) 938-9800 wiscmg@yahoo.com myasthenia.org
- NAIFA Wisconsin  
Susan K. Linck, Exec. Vice Pres.  
2702 International Ln., No. 207, Madison 53704  
(608) 244-3131 www.naifa.org
- NAMI Wisconsin, Inc.  
Terence Schnapp, Exec. Dir.  
4233 W. Beltline Hwy, Madison 53711  
(608) 268-6000 nami@namiwisconsin.org  
www.namiwisconsin.org
- National Farmers Organization, Wis.  
Don Hamm, State Pres.  
955 17th St., Prairie du Sac 53578  
(608) 643-3341, Ext. 222 dhamm@nfo.org
- National Guard Assn., Inc., Wis.  
Ronald R. Wagner, Exec. Dir.  
2400 Wright St., Rm. 208, Madison 53704-2572  
(608) 242-3114 wingainc@att.net www.winga.org
- National Guard Enlisted Assn., Inc., Wis.  
Robert Serrahn, Exec. Dir.  
2400 Wright St., Madison 53704-2572  
(608) 242-3112 wngea@yahoo.com wngea.org
- Natural Food Associates, Inc., Wis.  
Michael Hittner, Pres.  
910 W. Grand Ave., Wisconsin Rapids 54495  
(715) 421-2061 wisconsinnaturalfoods.org
- Nature Conservancy, Wis. Chap.  
Mary Jean Huston, State Dir.  
633 W. Main St., Madison 53703  
(608) 251-8140 wisconsin@tnc.org
- Navy Club of USA  
Harry Alvey, Cmdr.  
400 River Dr., #385, Wausau 54403-5469  
(715) 848-0384 hea264@juno.com
- Newspaper Assn., Inc., Wis.  
Peter D. Fox, Exec. Dir.  
P.O. Box 259837, Madison 53705  
(608) 283-7620 peter.fox@WNAnews.com  
www.wnanews.com
- Nursery Assn., Wis.  
Brian Swingle, Exec. Dir.  
12342 W. Layton Ave., Greenfield 53228  
(414) 529-4705 bswingle@torrihilliphs.com www.wgif.net
- Nurses Assn., Wis.  
Gina Dennik-Champion, Exec. Dir.  
6117 Monona Dr., Suite 1, Madison 53716-3995  
(608) 221-0383 gina@wisconsinnurses.org  
www.wisconsinnurses.org
- Nurses, Wis. Assn. of Licensed Practical  
JoAnn Shaw, Pres.  
22 E. Mifflin St., Suite 1010, Madison 53703  
(608) 256-5299 jslpn@sbcglobal.net
- Nursing Home Social Workers Assn., Wis.  
Jeff McCabe, Pres.  
3300 W. Brewster St., c/o Brewster Village, Appleton 54914  
(920) 225-1985 mccabeja@co.outagamie.wi.us  
whnswa.org
- Nursing, Inc., Wis. League for  
Marilyn Frenn, Pres.  
2121 E. Newport Ave., Milwaukee 53211  
(888) 755-3329 wln@wisconsinwln.org  
www.wisconsinwln.org
- Occupational Therapy Assn., Inc., Wis.  
Linda Anderson, Pres.  
122 E. Olin Ave., Suite 165, Madison 53713  
(608) 287-1606 wota@execpc.com www.wota.net/online
- Ophthalmology, Wis. Academy of  
Richard H. Paul, Exec. Dir.  
10 W. Phillip Rd., Suite 120, Vernon Hills, IL 60061  
(800) 780-4312 richardpaul@dls.net
- Orchid Soc., Wis.  
Bruce Efflandt  
3518 North 98th St., Milwaukee 53222  
(262) 327-9373 berniesfloral@mail.com  
www.wisconsinorchidsociety.com
- Ornithology, Inc., Wis. Soc. for  
Christine Reel, Treas.  
2022 Sherryl Ln., Waukesha 53188-3142  
(262) 547-6128 wso1939@hotmail.com www.wsobirds.org
- Orthodontists, Wis. Soc. of  
Dr. Jane Bentz, Pres.  
1845 E. Main St., Onalaska 54650  
(608) 783-8333
- Otolaryngology - Head and Neck Surgery, Wis. Soc. of  
David R. Friedland, Secy.-Treas.  
MCW Clinic at Froedtert Hospital,  
Dept. of Otolaryngology,  
9200 W. Wisconsin Ave., Milwaukee 53226  
(414) 805-5625 dfriedla@mcw.edu
- Outdoor Advertising Assoc. of Wis.  
Janet Swandby, Exec. Dir.  
10 E. Doty St., Suite 403, Madison 53703  
(608) 286-0764 swandby@swandby.com www.oaaw.org
- Paper Council, Wis.  
Jeffrey G. Landin, Pres.  
P.O. Box 718, Neenah 54957-0718  
(920) 722-1500 landin@wipapercouncil.org  
www.wisconsinpapercouncil.org
- Paratransit Provider, Wis. Rural and  
Judy Lindholm, Pres.  
222 N. Iowa St., Suite 110, Dodgeville 53533  
(608) 935-0324 judy.lindholm@iowacounty.org  
www.witransportation.com
- Parents and Teachers Inc., Wis. Congress of  
Roxanne Starks, Pres.  
4797 Hayes Rd., Suite 102, Madison 53704-3288  
(608) 244-1455 wi\_office@pta.org www.wisconsinpta.org

- Park and Recreation Assn., Inc., Wis.  
Steven J. Thompson, Exec. Dir.  
6601-C Northway, Greendale 53129  
(414) 423-1210 sthompson@wpraweb.org
- Pathologists, Wis. Soc. of  
Dawn M. Maerker, Exec. Secy.  
N44 W25940 Lindsay Rd., P.O. Box 636, Pewaukee 53072  
(262) 695-7411 dmman@wi.rr.com  
www.wisconsinpathologistsociety.com
- Pawn Brokers Assn., Wis.  
Patrick Essie, Exec. Dir.  
Essie Kammer Group  
16 N. Carroll St., Suite 900, Madison 53703  
(608) 256-7701
- Peace and Justice, Wis. Network for  
Judy Miner, Off. Coord.  
122 State St., No. 402, Madison 53703-2500  
(608) 250-9240 info@wnpj.org www.wnpj.org
- Pediatric Dentists, Wis. Soc. of  
Brian Hodgson, DDS, Pres.  
Marquette University School of Dentistry,  
1801 W. Wisconsin Ave., Milwaukee 53233  
(414) 288-1566 brian.hodgson@mu.edu
- Perinatal Care, Wis. Assn. for  
Ann E. Conway, Exec. Dir.  
McConnell Hall, 1010 Mound St., Madison 53715  
(608) 417-6060 wape@perinatalweb.org  
www.perinatalweb.org
- Perinatal Foundation  
Ann E. Conway, Exec. Dir.  
McConnell Hall, 1010 Mound St., Madison 53715  
(608) 417-6200 foundation@perinatalweb.org  
www.perinatalweb.org
- Petroleum Council, Wis. (Div. of Amer. Petroleum Institute)  
Erin T. Roth, Exec. Dir.  
10 E. Doty St., Suite 500, Madison 53703  
rothe@api.org api.org
- Petroleum Marketers & Convenience Store Assn., Wis.  
Matthew C. Hauser, Pres.  
121 S. Pinckney St., Suite 300, Madison 53703  
(608) 256-7555 hauser@wpmca.org www.wpmca.org
- Pharmacy Soc. Of Wis.  
Christopher Decker, Exec. Vice Pres.  
701 Heartland Tr., Madison 53717  
(608) 827-9200 cdecker@pswi.org www.pswi.org
- PHCC/Master Plumbers - Wis. Assn.  
Jeffrey J. Beiriger, Exec. Dir.  
660 E. Mason St., Milwaukee 53202  
(414) 227-1230 beiriger@cf.law.com  
www.wisconsinbestplumbers.com
- Phenological Soc., Wis.  
Mark Schwartz, Pres.  
Department of Geography, UW-Milwaukee,  
P.O. Box 413, Milwaukee 53201  
(414) 229-3740 mds@uwm.edu  
www.naturenet.com/alnc/wps
- Physical Medicine and Rehabilitation, Wis. Soc. of  
James W. Leonard, D.O., Secy./Treas.  
6630 University Ave., Middleton 53562  
(608) 263-8632 jleonard@uhealth.org www.wispmr.org
- Physical Therapy Assn., Wis.  
Karen Oshman, Exec. Dir.  
4781 Hayes Rd., Suite 201, Madison 53704  
(608) 221-9191 wpta@wpta.org www.wpta.org
- Physician Assistants, Wis. Academy of  
Jim Ginter  
702 Eisenhower Dr., Suite A, Kimberly 54136  
(800) 762-8965 wapa@wapa.org wapa.org
- Physicians, Inc., Am. College of Emergency (Wis. Ch.)  
Richard H. Paul, Exec. Dir.  
10 W. Phillip Rd., Suite 120, Vernon Hills, IL 60061-1330  
(800) 798-4911 richardpaul@dls.net  
www.wisconsinacep.org
- Physicians, Wis. Academy of Family  
Larry Pfeifer, Exec. Dir.  
210 Green Bay Rd., Thiensville 53092  
(262) 512-0606 academy@wafp.org www.wafp.org
- Pipe Welding Bureau, Natl. Certified (Wis. Chap.)  
Marcie M. Marquardt, Chap. Exec.  
5940 Seminole Centre Ct., Suite 102, Madison 53711  
(608) 288-1414 OrganServ@aol.com
- Podiatric Medicine, Wis. Soc. of  
Steven Frydman, Exec. Dir.  
7929 N. 76th St., Milwaukee 53223  
(414) 371-2468 wspm@aol.com  
www.wisconsinpodiatrists.com
- Police Assn., Wis. Chiefs of  
Donald Thaves, Exec. Dir.  
River Ridge - 1141 South Main St., Shawano 54166  
(715) 524-8283 dhaves@frontiernet.net www.wichiefs.org
- Police Assn., Wis. Professional  
James L. Palmer, Exec. Dir.  
340 Coyier Ln., Madison 53713  
(608) 273-3840 palmer@wppa.com www.wppa.com
- Polygraph Assn., Wis.  
Anthony O'Neill, Pres.  
346 S. Emery St., Peshigo 54157  
(715) 923-8381 wispoly@new.rr.com
- Pork Assn., Wis. Cooperative  
Tammy Vaassen, Dir. Of Operations  
9185 Old Potosi Rd., Lancaster 53813-0327  
(608) 723-7551 wppa@wppa.org www.wppa.org
- Postal History Soc., Wis.  
Frank Moertl, Pres.  
N95 W32259 County Line Rd., Hartland 53029-9735  
(262) 966-7096
- Postsecondary Agricultural Students  
Paul Cutting, State Director  
1800 Bronson Blvd., Fenimore 53809  
(800) 362-3322, Ext. 2467  
pcutting@swtc.edu www.wipas.org
- Potato and Vegetable Growers Assn., Wis.  
T.J. Kennedy, Pres.  
P.O. Box 327, Antigo 54409-0327  
(715) 623-7683 www.wisconsinpotatoes.com
- Potato Growers Aux., Inc., Wis.  
Lynn Isherwood, Pres.  
P.O. Box 327, Antigo 54409-0327  
(715) 623-7683
- Potato Improvement Assn., Wis. Seed  
John Hein, Pres.  
P.O. Box 173, Antigo 54409-0173  
(715) 623-7683 www.potatoseed.org
- Preferred Provider Assn., Wis. (WPPPO)  
Daniel J. Schwartzer, Exec. Dir.  
4600 American Pkwy., Suite 208, Madison 53719  
(608) 243-1007 dan@smgldt.org www.wisconsinppo.org
- Prevent Blindness Wis., Inc.  
Robert P. Goldstein, Pres./CEO  
759 N. Milwaukee St., Milwaukee 53202-3714  
(414) 765-0505 bobg@preventblindnesswisconsin.org  
www.preventblindness.org/wi
- Preventive Medicine, Wis. Soc. for  
Henry A. Anderson, M.D., Pres.  
200 Lakewood Blvd., Madison 53704-5916  
(608) 266-1253 anderha@sbcglobal.net
- Printing Industries of Wis., Inc.  
N. Niall Power, Pres.  
800 Main St., Pewaukee 53072  
(262) 695-6250 info@piw.org piw.org
- Psychological Assn., Wis.  
Sarah Bowen, Exec. Dir.  
126 S. Franklin St., Madison 53703  
(608) 251-1450 wispsych@execpc.com

Purple Heart, Military Order of the (Dept. of Wis.)  
John O'Brien, Dept. Adjutant  
26570 Fiddlers Green Rd., Richland Center 53581  
(608) 647-8491 irishi48@countyspeed.com

Purple Heart, Military Order of the (Dept. of Wis.), Aux.  
Marge Reinders, Pres.  
7517 County Rd. T, Oshkosh 54904

Quality, Amer. Soc. For  
Paul E. Borawski, Exec. Dir.  
600 N. Plankinton Ave., Milwaukee 53203  
(414) 272-8575 cs@asq.org www.asq.org

Radiologic Technologists, Wis. Soc. of  
Marnet Zimmer, Pres.  
3801 Spring St., Racine 53405  
(262) 687-4579 marnet.zimmer@wfhc.org www.wsrst.net

Radiological Soc., Wis.  
Jane Svinicki, Exec. Dir.  
6737 W. Washington St., Suite 1300, Milwaukee 53214  
(414) 755-6293 jane@svinicki.com www.wi-rad.org

Railroad Passengers, Wis. Assn. of  
Mark Weitenbeck, Treas.  
3385 S. 119th St., West Allis 53227-3943  
(414) 541-1112 wisarp@hotmail.com www.wisarp.org

Reading Assn., Wis. State  
Sue Bradley, Admin. Asst.  
N7902 E. Friesland Rd., Randolph 53956  
(920) 326-6280 wsra@wsra.org www.wsra.org

Real Property Listers Assn., Wis.  
Jeremiah Erickson, Pres.  
202 S. K St., Room 3, Sparta 54656  
(608) 269-8623 jerickson@co.monroe.wi.us  
www.wrpla.org

Red Cross, Amer.  
Tracey Sparrow, Reg. Chapter Exec.  
2600 W. Wisconsin Ave., Milwaukee 53233  
(414) 342-8680 www.redcross.org

Register of Deeds Assn., Wis.  
Rose Ottum, Pres.  
36245 Main St., Whitelaw 54773  
(715) 538-2311 www.wrdaonline.org

Rehabilitation For Wisconsin, Inc.  
C. Thomas Cook, Exec. Dir.  
1302 Mendota St., Suite 200, Madison 53714  
(608) 244-5310 tcook@rfw.org www.rfw.org

Republican Party of Wis.  
Mark Jefferson, Exec. Dir.  
148 E. Johnson St., Madison 53703  
(608) 257-4765 info@wisgop.org www.wisgop.org

Reserve Officers Assn. of the U.S. (Dept. of Wis.)  
LTC Timothy Lubinsky, Exec. Secy.  
728 Newbury St., Ripon 54971  
(920) 748-2308 timothy.lubinsky@wisconsin.gov  
www.roa.org

Residential Services Association of Wis.  
Jennifer Rzepka, Exec. Dir.  
6737 W. Washington St., Suite 1300, Milwaukee 53214  
(414) 276-9273 info@rsawisconsin.org  
www.rsawisconsin.org

Restaurant Assn., Wis.  
Edward J. Lump, Pres./CEO  
2801 Fish Hatchery Rd., Madison 53713  
(608) 270-9950 elump@wirestaurant.org  
www.wirestaurant.org

Retarded, Inc., Wis. Parents Coalition for the  
Kevin Underwood, Pres.  
669 McCarthy Dr. North, Hartford 53027  
(920) 474-4129

Retired Enlisted Assn., The  
Holly Hoppe, Pres.  
Courthouse, 301 Washington St., Oconto 54153  
(920) 834-6817 holly.hoppe@co.oconto.wi.us  
www.trea.org

RID (Remove Intoxicated Drivers)  
Mardy Meacham, Coord.  
122 Eagle Lake Ave., Mukwonago 53149  
(262) 363-5554 christysmom15@aim.com  
www.rid-usa.org

Right to Life, Inc., Wis.  
Barbara L. Lyons, Exec. Dir.  
10625 W. North Ave., Suite LL, Milwaukee 53226-2331  
(877) 855-5007 admin@wrtl.org www.wrtl.org

Runaway Services, Wis. Assn. for  
Patricia Balke, Exec. Dir.  
2318 E. Dayton St., Madison 53704  
(608) 241-2649 pbalke@sbcglobal.net wahrs.org

Saddlebred Assn. of Wis., Amer.  
Shelagh Roell, Pres.  
19140 Edmonton Dr., Brookfield 53045  
(262) 784-3554 wiasb@yahoo.com www.asaw.org

Safety Patrols Inc., Wis.  
Jeremy McGilligan-Bentin, Exec. Dir.  
P.O. Box 796, Elkhorn 53121  
(608) 332-5480 wisconsinpatrols@gmail.com

St. Francis Children's Center, Inc.  
Gerald Coon, Exec. Dir.  
6700 N. Port Washington Rd., Milwaukee 53217-3919  
(414) 351-0450 gcoon@sfcckids.org

Sanitary Engineering, Amer. Soc. of (Wis. Chap.)  
Ervin Mirr, Secy.  
4610 Raven Ct., Brookfield 53005-1242  
(262) 781-4725

School Administrators, Assn. of Wis.  
Jim Lynch, Exec. Dir.  
4797 Hayes Rd., Suite 103, Madison 53704-3288  
(608) 241-0300 jimlynch@awsa.org www.awsa.org

School Attorneys Assn., Wis.  
John Ashley, Secy.  
122 W. Washington Ave., Suite 400, Madison 53703  
(608) 257-2622 jashley@wasb.org

School Boards, Inc., Wis. Assn. of  
John Ashley, Exec. Dir.  
122 W. Washington Ave., Suite 400, Madison 53703  
(608) 257-2622 jashley@wasb.org www.wasb.org

School Bus Assn., Wis.  
Robert W. Christian, Exec. Dir.  
P.O. Box 168, Sheboygan 53082-0168  
(920) 457-7008 dirbob@dirwsba.com

School Music Assn., Inc., Wis.  
Robert W. Kase, Exec. Dir.  
1005 Quinn Dr., Waunakee 53597  
(608) 850-3566 rkase@wsmmusic.org

School Music, Wis. Foundation for  
Robert W. Kase, Exec. Dir.  
1005 Quinn Dr., Waunakee 53597  
(608) 850-3566 rkase@wsmmusic.org

Schools Accreditation, Religious and Independent, Inc., Wis.  
Beatrice Weiland, Exec. Dir.  
P.O. Box 685, Muskego 53150  
(262) 895-3679 wrisa@wrisa.net www.wrisa.net

Schools, Wis. Assn. of Christian  
Matt Williams, Exec. Dir.  
W10085 Pike Plains Rd., Dunbar 54119  
(715) 324-6900, Ext. 1651 mwilliams@nbbc.edu  
www.wiacs.org

Seasonal Residents Assn.  
Nick Kaufmann  
P.O. Box 46108, Madison 53744  
(800) 880-9944 info@wrisa.org www.wrisa.org

Seniors of Wis., Inc., United  
Dorothy Seeley, Pres.  
4515 W. Forest Home Ave., Milwaukee 53219-4837  
(414) 321-0220



- Settlement Companies, Assoc. of  
Ann Marie French, Exec. Dir.  
Essie Kammer Group  
16 N. Carroll St., Suite 900, Madison 53703  
(888) 657-8272 afrench@tascsite.org www.tascsite.org
- Sexual Assault, Wis. Coalition Against  
Jeanie Kurka Reimer, Exec. Dir.  
600 Williamson St., Suite N2, Madison 53703  
(608) 257-1516 wcasea@wcasea.org www.wcasea.org
- Sheet Metal and Air Conditioning Contractors Assn. of  
Wis., Inc.  
Peter Lentz, Exec. Vice Pres.  
10427 W. Lincoln Ave., Suite 1600, Milwaukee 53227  
(414) 543-7622
- Sheriffs and Deputy Sheriffs Assn., Wis.  
James Cardinal, Exec. Dir.  
P.O. Box 145, Chippewa Falls 54729-0145  
(715) 723-7173 jcardinal@wdsda.org www.wdsda.org
- Sheriff's Assn., Badger State  
Sheriff David A. Graves, Pres.  
P.O. Box 1004, Elkhorn 53121-1004  
(262) 741-4400 dgraves@co.walworth.wi.us
- Sign Assn., Wis.  
Christopher Ruditys, Exec. Dir.  
11801 W. Silver Spring Dr., #200, Milwaukee 53225  
(414) 271-9277 ruditys@wamllc.net
- Sister Relationships, Inc., Wis.  
Alexander P. Durka, Jr., Pres.  
1110 N. Old World Third St., Milwaukee 53203-1102  
(414) 225-6220 wisci@exccp.com
- Skills USA-VICA (Post Secondary)  
Dale A. Drees, State Dir.  
1825 N. Bluemound Dr., Fox Valley Technical College,  
Appleton 54912  
(920) 735-2489 drees@fvtc.edu
- Soccer Assn., Inc., Wis.  
Richard Williams, Pres.  
10708 W. Hayes Ave., West Allis 53227  
(414) 545-7227 richkaren123@msn.com  
www.wisoccer.org
- Social Workers, Inc., Natl. Assn. of (Wis. Chap.)  
Marc Herstand, Exec. Dir.  
16 N. Carroll St., Suite 220, Madison 53703  
(608) 257-6334 naswwi@tds.net www.naswwi.org
- Socialist Party of Wis.  
Paul J. Cigler, State Chm.  
1001 E. Keefe Ave., Milwaukee 53212  
(414) 332-0654 info@spwi.org www.spwi.org
- Sod Producers Assn., Wis.  
Gina Halter, Exec. Secy.  
22920 Hanson Rd., Union Grove 53182  
(262) 895-6820
- Soil Science Soc. of America  
Ellen Bergfeld, CEO  
677 S. Segoe Rd., Madison 53711  
(608) 273-8080 www.soils.org
- Sons of the Amer. Revolution, Wis. Soc. of the  
Thomas Cochran, Pres.  
P.O. Box 139, Black Creek 53106  
(920) 858-1025 foxvalley@charter.net
- Soybean Assn., Wis.  
R. Karls, Exec. Dir.  
2976 Triverton Pike Dr., Madison 53711-5840
- Specialized Medical Vehicle Association of Wisconsin  
Jim Brown, Pres.  
2703 Industrial St., Wisconsin Rapids 54495  
(800) 423-7818 woi\_rcc@wctc.net
- Speech-Language Pathology and Audiology Assn., Wis.  
Dawn Merth-Johnson, Pres.  
1360 Regent St., #154, Madison 53715  
(800) 545-0640 wsha@wisha.org www.wisha.org
- Spinal Cord Injury Assn., Natl. (Wis. Chapter)  
John Dziewa, Pres.  
1545 S. Layton Blvd., Rm. 320, Milwaukee 53215-1924  
(414) 384-4022 office@nsciasew.org www.nsciasew.org
- Stamp Clubs, Inc., Wis. Federation of  
Charles Green, Treas.  
5199 Bittersweet Ln., Oshkosh 54901  
(920) 426-1066 bgreen9001@yahoo.com  
www.wfscstamps.org
- State Employees Union, Wis. (AFSCME Council 24,  
AFL-CIO)  
Marty Beil, Exec. Dir.  
8033 Excelsior Dr., Suite C, Madison 53717-1903  
(608) 836-0024 mbeil@wseu-24.org wseu-24.org
- Student Financial Aid Administrators, Wis. Assn. of  
Lloyd Mueller, Pres.  
273 E. Erie St., Milwaukee Institute of Art and Design,  
Milwaukee 53202  
(414) 291-3272 llmueller@miad.edu www.wasfaa.net/
- Students, Inc., United Council of UW  
Nicolet Juan, Exec. Dir.  
14 W. Mifflin St., Suite 212, Madison 53703  
(608) 263-3422 ed@unitedcouncil.net.  
www.unitedcouncil.net
- Surgeons, Wis. Soc. of Oral and Maxillofacial  
Mary Grote  
301 A South Roosevelt Dr., Beaver Dam 53916  
(920) 887-8423
- Surgeons, Wis. Soc. of Plastic  
Michelle Bonness, Pres.  
20611 Watertown Rd., Suite D, Waukesha 53186  
(262) 782-7021
- Surveyors, Inc., Wis. Soc. of Land  
Francis R. Thousand, Exec. Dir.  
5113 Spaanem Ave., Madison 53716  
(608) 770-9759 fhousand@charter.net www.wsls.org
- Taxicab Owners, Wis. Assn. of  
Richard Running, Pres.  
520 E. Decker St., Viroqua 54665  
(608) 637-2599 richard@runninginc.net
- Taxpayers Alliance, Wis.  
Todd A. Berry, Pres.  
401 North Lawn Ave., Madison 53704-5033  
(608) 241-9789 wistax@wistax.org www.wistax.org
- Taxpayers Assn., Inc., Wis. Property  
Thomas Dohm, Pres.  
P.O. Box 1493, Madison 53701-1493  
(608) 255-7473 wptonline.org
- Teachers, American Assn. of Physics (Wis. Section)  
Erik Hendrickson, Secy.-Treas.  
UW-Eau Claire, Dept. of Physics and Astronomy,  
Eau Claire 54702-4004  
(715) 836-5834 hendrije@uwec.edu www.wapt.org
- Teamsters Joint Council No.39, Wis.  
Paul G. Lovinus, Secy.-Treas.  
10020 W. Greenfield Ave., Milwaukee 53214  
(414) 258-4545 local344.org
- Telecommunications Assn., Wis. State  
William C. Esbeck, Exec. Dir.  
121 E. Wilson St., Suite 102, Madison 53703  
(608) 256-8866 bill.esbeck@wsta.info www.wsta.info
- Telemedia Council, Inc., Natl.  
Marieli Rowe, Exec. Dir.  
1922 University Ave., Madison 53726  
(608) 218-1182 ntelemedia@aol.com
- Textile Services, Wis. Assn. of  
Brian Swingle, Exec. Dir.  
12342 W. Layton Ave., Greenfield 53228  
(414) 529-4703 bswingle@torriphillips.com

- Theatre Owners of Wis., Natl. Assn. of  
Paul J. Rogers, Pres.  
W168 N8936 Appleton Ave., Menomonee Falls 53051  
(262) 532-0017 nato@natoofwiup.org  
www.natoofwiup.org
- Timber Professionals Assn., Inc., Great Lakes  
Henry Schienebeck, Exec. Dir.  
P.O. Box 1278, Rhinelander 54501-1278  
(715) 282-5828 henry@newnorth.net www.timberpa.com
- Timber, Inc., Lakes States Women in  
Jean Peters, Secy.  
P.O. Box 10, Long Lake 54542  
(715) 767-5185 jh2522@newnorth.net www.lswit.org
- Title Assn., Inc., Wis. Land  
Karen E. Gilster, Exec. Off.  
P.O. Box 873, West Salem 54669  
(608) 786-2336 kgilster@wlta.org www.wlta.org
- Tool Die and Machining Association of Wis.  
Rebecca Fisher, Exec. Secy.  
W175 N1117 Stonewood Dr., Suite 204,  
Germantown 53022  
(262) 532-2440 info@tdmaw.org www.tdmaw.org
- Tourism Federation, Wis.  
Julia Hertel  
P.O. Box 393, Sun Prairie 53590  
(608) 286-9599 info@witourismfederation.org  
www.witourismfederation.org
- Towing Assn., Wis.  
Mike DeHaan, Field Services Dir.  
P.O. Box 44849, Madison 53744-4849  
(608) 833-8200 mdehaan@witruck.org www.witow.org
- Towns Assn., Wis.  
Richard J. Stadelman, Exec. Dir.  
W7686 County Rd. MMM, Shawano 54166  
(715) 526-3157 wtowns@frontiernet.net  
www.wiscitowns.com
- Translators and Interpreters Guild, AFL-CIO (Wis. Chap.)  
Rick Kissell  
P.O. Box 1101, Milwaukee 53201-1101  
(414) 617-8039 rick@kissell.org www.ttig.org
- Transportation Builders Assn., Wis.  
Pat Goss, Exec. Dir.  
1 South Pinckney St., Suite 300, Madison 53703  
(608) 256-6891 pgoss@wtba.org www.wtba.org
- Transportation Development Assn. of Wis., Inc.  
Craig Thompson, Exec. Dir.  
131 W. Wilson St., Suite 302, Madison 53703  
(608) 256-7044 craig.thompson@tdawisconsin.org  
www.tdawisconsin.org
- Transportation Union, United  
Timothy S. Deneen, State Dir.  
7 N. Pinckney St., Suite 320, Madison 53703-4262  
(608) 251-4120 utulo56@gmail.com
- Tree Farm Com., Wis.  
Randy Stokol  
PO Box 285, Stevens Point 54481  
(715) 252-2001 wtfc@athenet.net www.witreefarm.org
- Trees For Tomorrow, Inc.  
Maggie Bishop, Exec. Dir.  
P.O. Box 609, Eagle River 54521-0609  
(800) 838-9472 learning@treesfortomorrow.com  
www.treesfortomorrow.com
- United Professionals for Quality Care/SEIU District 1199W  
Dian Palmer, Pres.  
2001 W. Beltline Hwy, Suite 201, Madison 53713-2366  
(608) 277-1199 dianp@1199wup.org www.seiu1199w.org
- University of Wis. Foundation  
Andrew A. Wilcox, Pres.  
1848 University Ave., Madison 53726  
(608) 263-4545 www.uwfoundation.wisc.edu
- Utilities Assn., Wis.  
William R. Skewes, Exec. Dir.  
44 E. Mifflin St., Suite 202, Madison 53703  
(608) 257-3151 kwilcox@wisconsinutilities.com  
www.wiutilities.org
- Utility Investors, Inc., Wis.  
Robert Seitz, Exec. Dir.  
10 E. Doty St., Suite 500, Madison 53703-3397  
(608) 663-5813 contact@wuinc.org www.wuinc.org
- Utility Tax Assn., Wis.  
Marge Pearce, Rec. Secy.  
4809 Moening Rd., Sheboygan 53081  
(920) 458-2000 margep@powercom.net
- Veteran Organizations, Wis. Assn. of Concerned  
Bob Buhr, Contact Person  
510 3rd St., Clear Lake 54005  
(715) 263-3357 bobbuhr@citcomm.net www.wacvo.org
- Veterans Against the War, Vietnam  
John Zutz, Coord.  
2922 N. Booth St., Milwaukee 53212-2537  
www.vvaw.org
- Veterans Assn., WAC (Women's Army Corps)  
Naomi Horwitz, Pres.  
6101 N. Lovers Lane Rd., Apt. D, Milwaukee 53225-3701  
(414) 464-2765
- Veterans' Memorial, Clear Lake  
Douglas Cahow, Pres.  
P.O. Box 450, Clear Lake 54005  
(612) 716-7478 teachdoug@aol.com  
www.clvetsememorial.com
- Veterans of Amer., Vietnam  
Mike Demske, Pres.  
928 N. 16th St., Manitowoc 54220  
(920) 684-1624 mikedemske@co.manitowoc.wi.us
- Veterans of America, Wis. Paralyzed  
Gus Sorenson, Govt. Rel. Dir.  
2311 S. 108th St., West Allis 53227-1901  
(414) 328-8910 gsorenson@wisconsinpva.org  
www.wisconsinpva.org
- Veterans of Foreign Wars (Auxiliary)  
Diane Hogan, Secy.  
8930 W. Highland Park, #120, Franklin 53132  
(414) 425-6123 whogan4@wi.rr.com www.vfwofwi.com
- Veterans of Foreign Wars (Dept. of Wis.)  
Steve Lawrence, Adj/Qm  
P.O. Box 1623, Madison 53701-1623  
(608) 255-6655 wivfw@att.net  
www.vfwwebcom.org/wisconsin
- Veterans of World War I  
Carla Kleinheinz  
8088 136th St., Chippewa Falls 54729
- Veterans, Catholic War (Wis. Dept.)  
Ray Wozniak, Dept. Cmdr.  
418 Forest Ave., Fond du Lac 54935  
(920) 922-3636 rayperv@charter.net
- Veterans, Catholic War, Aux. (Wis. Dept.)  
Susan Jane Schwartz, Rep.  
645 W. Scott St., #102, Fond du Lac 54937  
(920) 251-0210
- Veterans, Disabled Amer. (Dept. of Wis.)  
Roger F. Dorman, Cmdr.  
P.O. Box 1000, Poynette 53955
- Veterans, Disabled Amer., Aux. (Dept. of Wis.)  
Patty Davis, St. Adj.  
455 W. Sunnyview Dr., #104, Oak Creek 53154  
(414) 232-6670 pdadjdava05@hotmail.com  
www.davwi.org/dava.html
- Veterans, Jewish War – Dept. of Wis.  
Ronald Laux, Cmdr.  
3628 N. 97th Place, Milwaukee 53222-2633  
(414) 464-1386

- Veterans, Natl. Assoc. for Black (Wis. Chap.)  
William Sims, State Pres.  
P.O. Box 11432, Milwaukee 53211-0432  
(800) 842-4597 nabvets@nabvets.com
- Veterans, Polish Legion of American  
Margaret Wojcehowicz, Cmdr.  
4902 7th Ave., Kenosha 53140-3343  
(262) 657-0758
- Veterans, Polish Legion of American, Ladies Aux. (Dept. of Wis.)  
Michelle Ewald, St. Pres.  
3441 Burrell St., Milwaukee 53207  
(414) 708-1165 mewald4@wi.rr.com
- Veterans, U.S. Submarine of WWII  
Owen Williams, Secy./Treas.  
309 Gibson St., Apt. N, Mukwonago 53149-1354  
(262) 363-7330 barbss220@yahoo.com
- Veterans, United Spanish War, Aux.  
Peggy Schaefer, Pres.  
7500 W. Dean Rd., Suite 100, Milwaukee 53223-2638  
(414) 371-7423
- Veterans, Wis. Vietnam  
William F. Hustad, Pres.  
W4489 Exeter Crossing Rd., Monticello 53570  
(608) 527-2942 wfhus1@tds.net www.wivietnamvets.org
- Veterinary Medical Assn., Wis.  
Kim Brown Pokorny, Exec. Dir.  
301 N. Broom St., Madison 53703  
(608) 257-3665 wvma@wvma.org www.wvma.org
- Water Recycling Assn., Wis. Onsite  
Ann Gryphan, Assn. Manager  
Essie Kammer Group  
16 N. Carroll Street, Suite 900, Madison 53703  
(800) 377-6672 agryphan@ckgmail.com www.wowra.com
- Water Well Assoc., Inc., Wis.  
Keith Meyers, Pres.  
P.O. Box 565, Prairie du Chien 53821  
(608) 875-2062 www.wisconsinwaterwell.com
- WEA Credit Union  
Mark Schrimpf, Pres.  
P.O. Box 8003, Madison 53708-8003  
(608) 274-9828 www.weacu.com
- Wetlands Assn., Wis.  
Becky Abel, Exec. Dir.  
222 S. Hamilton St., Suite 1, Madison 53703  
(608) 250-9971 becky.abel@wisconsinwetlands.org  
www.wisconsinwetlands.org
- Wildlife Society, Wis. Chapter  
Harvey Halvorsen, Pres.  
890 Spruce St., Baldwin 54002  
(715) 684-2914 ext.113 harvey.halvorsen@wisconsin.gov  
www.witws.org
- Wine and Spirit Inst., Wis.  
Eric Petersen, Exec. Dir.  
22 N. Carroll St., Suite 200, Madison 53703  
(608) 256-5223
- Wisconsin AIRS, Inc.  
Matricia Patterson, Pres.  
6737 W. Washington St., West Allis 53214  
(414) 302-6626 mpatterson@impactinc.org  
www.wisconsinairs.org
- Wisconsin Information Network (WIN)  
Dottie Feder, Pres.  
17305 Oak Park Row, Brookfield 53045  
(262) 786-6200 dottiebrkf@sbcglobal.net
- Wisconsin Interscholastic Athletic Conference  
Gary F. Karner, Commissioner  
780 Regent St., Madison 53715  
(608) 263-4402 gkarner@uwsa.edu www.wiacsports.com
- Wisconsin Highway Safety Leaders, Inc., Wis. Assn. of LaVerne Hoerig, National Rep.  
1321 Clara Ave., Sheboygan 53081-5261  
(920) 452-0905
- Women Veterans, United  
Vera Roddy, Pres.  
2256 N. 60th St., Milwaukee 53208-1044  
(414) 443-6453 vroddy@milwol.com
- Women, Wis. National Organization for  
Sheila Evanoff, Pres.  
122 State St., Suite 403, Madison 53703  
(608) 255-3911 admin@winow.org winow.org
- Women's Network, Wis.  
Administrator  
122 State St., Suite 201B, Madison 53703-2500  
(608) 255-9809 wwomen@execpc.com  
wiwomenetwork.org
- Woodland Owners Assn., Inc., Wis.  
Nancy C. Bozek, Exec. Dir.  
P.O. Box 285, Stevens Point 54481-0285  
(715) 346-4798 wwoa@uwsp.edu  
www.wisconsinwoodlands.org
- Writers, Inc., Council for Wis.  
Ted Hertel, Pres.  
12249 N. Lake Shore Dr., Mequon 53092  
(262) 243-6144 thertel@execpc.com  
www.wisconsinwriters.org
- WWOA Foundation, Inc. (Wisconsin Woodland Owners Assn)  
Charles Haubrich, Pres.  
3606 Dyer Lake Rd., Burlington 53105  
(262) 539-3222 senocenter@senocenter.org  
www.senocenter.org
- Youth Development Initiative, Inc., Wis. Positive  
Paul Vidas, Chair  
919 S. Fidelis, Appleton 54915  
(920) 731-0145

Source: This list was compiled from a questionnaire mailed to known statewide associations in Fall 2008.

#### NOTE

If you know of any additional PERMANENT, STATEWIDE, NONPROFIT associations – other than religious or fraternal – please send the information to the Blue Book Editor, Legislative Reference Bureau, P.O. Box 2037, Madison, Wisconsin 53701-2037. New associations which meet the stated criteria will be included in the next edition of the *Wisconsin Blue Book*.

## HIGHLIGHTS OF COMMERCE AND INDUSTRY IN WISCONSIN

**Manufacturing** — Value added by manufacture in Wisconsin totaled \$71.9 billion in 2006, an increase of \$10.4 billion since 2002. The industry groups with the highest value added in 2006 were food, \$8.6 billion; machinery, \$8.2 billion; computer and electronic products, \$7.3 billion; fabricated metal products, \$7 billion; and paper, \$6.8 billion.

Wisconsin ranked 10th among the states in value added by manufacture in 2006. Leaders in this category were California, \$237.8 billion; Texas, \$194.8 billion; and Ohio, \$124.9 billion. The national total for value added was \$2.286 trillion in 2006, an increase of \$398 billion since 2002.

**Energy Consumption** — In 2007, Wisconsin's total energy use per capita reached 313.9 million Btu, about 10.7% higher than the usage rate in 1990 and more than 20.7% higher than in 1970. Seen from a national perspective, Wisconsin has gone from consuming energy at about 85% of the U.S. average in 1970 to about 1% more than the national average in 2007. Compared to various national averages, Wisconsin places a much heavier reliance on coal for its energy usage, but uses less petroleum, natural gas, nuclear power, and renewable energy. As energy consumption has increased, Wisconsin, which was an exporter of electricity in the 1970s, has increasingly become a net importer. Of the petroleum consumed in Wisconsin in 2007, the largest portion, about 83.5%, was used for transportation, followed by residential (6.7%), industrial (3.8%), and agricultural (3.7%) usage.

**Gasoline Usage and Tax** — In 2006, each automobile in Wisconsin was driven an average of 13,794 miles. This is 1,367 miles, or about 10.4%, more than the national average of 12,427 miles per year. Wisconsin automobiles averaged 22.5 miles per gallon of gasoline, nearly the same as the national average of 22.4 mpg. These mileage and fuel economy statistics pertain to standard passenger cars and do not include data for minivans, pickup trucks, or sport utility vehicles.

The state motor fuel tax was indexed annually prior to April 1, 2006. Since indexing began on April 1, 1985, the average annual adjustment in state tax was typically between 0.4 and 0.8 cents. After April 1, 2006, the state motor fuel tax can only be changed by legislative action. The current tax has not increased since then, when it was indexed to a total of 30.9 cents per gallon. The federal government's gasoline tax has also remained at 18.4 cents per gallon since that date, for a total of 49.3 cents per gallon in federal and state taxes.

**Exports and Markets** — In 2008, Wisconsin's leading exports were industrial machinery, including computers, \$6.9 billion; electric machinery, \$2.4 billion; and scientific and medical instruments, \$2.1 billion. The leading market for Wisconsin exports in 2008 was Canada (\$6.5 billion), followed by Mexico (\$1.8 billion), and China (\$1.2 billion). The total of all exports from Wisconsin to all markets in 2008 was \$20.6 billion.

**Financial Institutions** — The number of banks operating in Wisconsin has decreased from the post-Depression high of 647 in 1982 to 254 in 2008. Over the same period, deposits increased from \$22.5 billion to \$99.9 billion. In 2008, Wisconsin's 35 state and federally chartered savings institutions had total deposits of \$14.9 billion.

In 2008, Wisconsin had 250 state-chartered credit unions with over 2.1 million members and \$18.2 billion in assets.

**Corporations** — In 2008, a total of 2,900 foreign corporations were licensed in Wisconsin, a 106% increase from 1,408 in 1990. Incorporation and licensing fees collected by the state in 2008 totaled \$18.5 million.

The following tables present selected data. Consult footnoted sources for more detailed information about commerce and industry.

## WISCONSIN USE OF PETROLEUM 1970 – 2007 (In Trillions of Btu)

Year	Total <sup>1</sup>	Transportation	Residential	Industrial	Agricultural	Commercial	Electric Utility
1970	457.7	271.2	107.9	21.1	18.1	31.5	7.9
1975	475.0	314.0	87.6	19.3	18.8	27.5	7.8
1980	454.4	329.2	71.2	13.2	21.4	14.6	4.8
1985	412.0	314.3	51.7	9.4	19.2	16.0	1.4
1990	444.4	347.7	42.6	22.1	16.0	15.0	1.0
1995	473.3	384.2	40.8	18.5	15.6	13.4	0.8
1996	488.6	393.2	43.5	20.9	15.9	14.2	0.9
1997	492.7	401.5	40.5	20.8	15.3	13.1	1.5
1998	491.4	411.3	33.9	19.1	14.5	10.8	1.8
1999	508.6	422.2	36.6	21.2	15.0	11.6	2.0
2000	507.2	419.8	38.8	20.5	14.4	12.1	1.6
2001	509.4	420.9	36.7	25.0	14.0	11.5	1.3
2002	519.2	433.7	38.0	19.2	14.4	11.8	2.1
2003	522.4	434.4	39.6	20.4	14.6	12.2	1.2
2004	532.1	442.8	38.3	23.5	14.3	11.7	1.5
2005	516.9	427.4	37.6	25.5	13.1	11.5	1.8
2006	514.2	425.8	35.1	24.0	17.4	10.6	1.4
2007 <sup>2</sup>	515.9	430.6	34.7	19.5	19.1	10.3	1.7

Note: The numbers for 2000 to the present have been revised to reflect updated source data.

<sup>1</sup>Detail may not add to total due to rounding.

<sup>2</sup>Preliminary estimates.

Source: Wisconsin Office of Energy Independence, *Wisconsin Energy Statistics, 2008*, "Wisconsin Petroleum Use, by Economic Sector, 1970-2007", at: <http://energyindependence.wi.gov/subcategory.asp?linksubcatid=2825&linkcatid=2847&linkid=1451&locid=160> [March 24, 2009].

## WISCONSIN AND U.S. ENERGY CONSUMPTION BY RESOURCE 1970 – 2007 (In Millions of Btu per Capita)

Energy Resource	1970	1975	1980	1985	1990	1995	2000	2005	2006	2007 <sup>1</sup>
<b>Petroleum</b>										
U.S.	127.0	133.0	128.0	113.0	114.0	112.0	116.0	115.9	113.4	111.6
Wisconsin	103.6	104.0	96.6	86.8	90.8	92.2	93.8	94.2	92.7	92.1
Wisconsin as % of U.S. per capita.	82.0%	78.0	75.0	77.0	80.0	82.3	80.9	81.3	81.8	82.5
<b>Natural Gas</b>										
U.S.	106.0	93.0	90.0	75.0	77.0	85.6	84.8	77.2	74.3	78.2
Wisconsin	74.7	80.0	73.2	64.3	62.6	74.2	73.1	74.4	67.2	70.7
Wisconsin as % of U.S. per capita.	70.0%	86.0	82.0	86.0	81.0	86.8	86.2	96.4	90.5	90.4
<b>Coal</b>										
U.S.	60.0	59.0	68.0	74.0	76.0	75.4	80.0	77.0	75.3	75.6
Wisconsin	80.4	57.4	69.0	78.9	84.1	90.3	96.8	96.0	92.6	92.1
Wisconsin as % of U.S. per capita.	123.4%	89.8	99.4	106.1	121.3	139.4	141.4	152.8	141.2	150.1
<b>Nuclear</b>										
U.S.	1.0	9.0	12.0	17.0	25.0	26.6	28.9	27.5	27.5	27.8
Wisconsin	0.4	24.3	22.7	25.0	24.8	23.1	23.2	14.8	23.8	23.4
Wisconsin as % of U.S. per capita.	33.0%	276.0	189.0	143.0	100.0	86.9	83.2	53.7	86.6	84.1
<b>Renewable<sup>2</sup></b>										
U.S.	13.5	13.5	17.5	18.9	17.4	18.0	15.9	15.3	17.8	17.0
Wisconsin	7.4	7.9	12.3	13.5	13.1	13.4	12.7	14.3	14.2	14.2
Wisconsin as % of U.S. per capita.	54.7%	58.6	70.2	71.5	75.2	74.9	79.4	81.4	69.3	80.0
<b>Electric Imports<sup>3</sup></b>										
Wisconsin	-6.4	-4.5	-1.4	-0.4	8.1	14.9	16.3	21.6	13.8	21.3
<b>Total Resource Use</b>										
U.S.	307.5	307.5	315.5	297.9	309.4	317.5	324.6	312.9	308.3	310.3
Wisconsin	260.1	269.2	272.4	268.1	283.5	308.1	315.9	315.4	304.3	313.9
Wisconsin as % of U.S. per capita.	84.6%	87.6	86.3	90.0	91.6	97.0	97.3	100.3	98.2	101.0

Note: Previous years' numbers have been updated to reflect revisions in source.

<sup>1</sup>Preliminary data.

<sup>2</sup>Includes wood, waste, alcohol, and other biomass energy; hydroelectric; geothermal; solar; and wind.

<sup>3</sup>Import of electricity reflects estimated resource energy used in other states or Canada to produce electricity imported into Wisconsin. This resource energy is estimated assuming 11,300 Btu per kWh imported into Wisconsin. A negative number indicates energy used in Wisconsin to produce electricity exported out of state.

Source: Wisconsin Office of Energy Independence, *Wisconsin Energy Statistics, 2008*, at:

<http://energyindependence.wi.gov/subcategory.asp?linksubcatid=2825&linkcatid=2847&linkid=1451&locid=160>.

Percentages calculated by Division of Energy.

## AUTOMOBILE USAGE AND GASOLINE MILEAGE

### Wisconsin and United States, 1980 – 2006

Year	Average Miles Driven Per Auto		Average Auto Miles Per Gallon of Gasoline	
	Wisconsin	U.S.	Wisconsin	U.S.
1980	9,782	8,813	16.1	16.0
1985	10,455	9,419	17.6	17.5
1990	11,659	10,504	20.3	30.2
1995	12,435	11,203	21.2	21.1
2000	13,293	11,976	22.0	21.9
2001	13,132	11,831	22.2	22.1
2002	13,544	12,202	22.1	22.0
2003	13,681	12,325	22.3	22.2
2004	13,831	12,460	22.6	22.5
2005	13,886	12,510	22.2	22.1
2006*	13,794	12,427	22.5	22.4

Note: This table does not include data for minivans, pickup trucks, or sport utility vehicles. Wisconsin and U.S. figures are derived from different sources and may not be strictly comparable.

\*Preliminary data.

Source: Wisconsin Office of Energy Independence, *Wisconsin Energy Statistics 2008*, “Energy Efficiency Indices”, at: <http://energyindependence.wi.gov/subcategory.asp?linkscatid=2825&linkcatid=2847&linkid=1451&locid=160>.

## WISCONSIN MOTOR VEHICLE FUEL TAX

### 1925 – 2009

Date of Change	Gasoline Tax Per Gallon <sup>1</sup>	Change	
		Amount	Percent
April 1, 1925	2.0¢	2.0¢	—
April 1, 1931	4.0	2.0	100.0%
July 1, 1955	6.0	2.0	50.0
July 1, 1966	7.0	1.0	16.7
May 1, 1980	9.0	2.0	28.6
August 1, 1981	13.0	4.0	44.4
August 1, 1983	15.0	2.0	15.4
July 1, 1984	16.0	1.0	6.7
April 1, 1985 <sup>2</sup>	16.5	0.5	3.1
April 1, 1986	17.5	1.0	6.1
April 1, 1987	18.0	0.5	2.9
August 1, 1987 <sup>3</sup>	20.0	2.0	11.1
April 1, 1988	20.9	0.9	4.5
April 1, 1989	20.8	(0.1)	(0.5)
April 1, 1990	21.5	0.7	3.4
April 1, 1991	22.2	0.7	3.3
April 1, 1993 <sup>4</sup>	23.2	1.0	4.5
April 1, 1994	23.1	(0.1)	(0.4)
April 1, 1995 <sup>5</sup>	23.4	0.3	1.3
April 1, 1996 <sup>5</sup>	23.7	0.3	1.3
April 1, 1997	23.8	0.1	0.4
November 1, 1997 <sup>6</sup>	24.8	1.0	4.2
April 1, 2000	26.4	0.6	2.3
April 1, 2001	27.3	0.9	3.4
April 1, 2002	28.1	0.8	2.9
April 1, 2003	28.5	0.4	1.4
April 1, 2004	29.1	0.6	2.1
April 1, 2005	29.9	0.8	2.7
April 1, 2006 <sup>7</sup>	30.9	1.0	3.3
April 1, 2007	30.9	0.0	0.0
April 1, 2008	30.9	0.0	0.0
April 1, 2009	30.9	0.0	0.0

<sup>1</sup>Tax rates for some alternate fuels are based on energy density. The rates effective April 1, 2005, are 21.9 cents for LPG (liquefied petroleum gas) and 23.9 cents for CNG (compressed natural gas). E85 (85% fuel ethanol) is taxed at the same rate as gasoline.

<sup>2</sup>Beginning in April 1985, the state motor fuel tax was indexed (1983 Wisconsin Act 27) to take into account fuel consumption and inflation. By law, the tax increase or decrease is automatically calculated annually, based on the inflation rate from the National Highway Maintenance and Operations Cost Index and the percentage change in motor fuel consumption. (The federal gasoline tax has been 18.4 cents per gallon since October 1, 1993.)

<sup>3</sup>Statutory adjustment (1987 Wisconsin Act 27).

<sup>4</sup>1991 Wisconsin Act 119 postponed further fuel tax indexing until April 1, 1993.

<sup>5</sup>1993 Wisconsin Act 16 set aside the calculation of the consumption factor for 1995 and 1996 and provided fixed consumption factors for each year.

<sup>6</sup>1997 Wisconsin Act 27 increased the motor fuel tax rate and modified the indexing formula to take into account only the change to the cost index.

<sup>7</sup>2005 Wisconsin Act 85 ended annual motor fuel tax indexing as of April 1, 2006.

Sources: Session laws of the Wisconsin Legislature; Wisconsin Department of Revenue, *Motor Vehicle Fuel Tax Information*, April 2005 and previous years, and Motor Vehicle Fuel Tax FAQ, at: <http://www.dor.state.wi.us/faqs/ise/mofuel.html> [April 2009].

**VALUE ADDED BY MANUFACTURING  
By State, 2002 and 2006  
(In Thousands)**

State	Value Added		2006	State	Value Added		2006
	2002	2006	Rank		2002	2006	Rank
Alabama . . . . .	\$28,641,670	\$40,508,374	23	Montana . . . . .	\$1,673,980	\$3,473,829	47
Alaska . . . . .	1,283,586	1,591,723	50	Nebraska . . . . .	11,469,004	15,442,084	35
Arizona . . . . .	25,976,992	27,434,381	27	Nevada . . . . .	4,654,748	7,461,470	42
Arkansas . . . . .	21,965,415	27,227,220	28	New Hampshire . . . . .	8,527,926	9,184,912	38
California . . . . .	197,574,490	237,839,913	1	New Jersey . . . . .	51,602,288	51,717,072	14
Colorado . . . . .	17,798,062	20,827,682	32	New Mexico . . . . .	5,990,566	9,556,167	37
Connecticut . . . . .	27,673,466	32,714,281	26	New York . . . . .	83,874,558	92,045,545	7
Delaware . . . . .	5,063,899	8,861,847	39	North Carolina . . . . .	87,355,207	106,995,548	6
District of Columbia . . . . .	163,118	170,703	51	North Dakota . . . . .	2,679,559	3,874,006	46
Florida . . . . .	41,912,600	50,783,649	15	Ohio . . . . .	113,243,351	124,940,967	3
Georgia . . . . .	59,651,286	61,846,157	13	Oklahoma . . . . .	17,005,404	23,845,537	30
Hawaii . . . . .	1,217,728	2,049,067	49	Oregon . . . . .	26,440,699	39,460,642	24
Idaho . . . . .	7,440,111	7,241,625	43	Pennsylvania . . . . .	92,319,195	108,927,106	4
ILLINOIS . . . . .	91,825,126	107,367,302	5	Rhode Island . . . . .	6,148,634	7,829,237	40
Indiana . . . . .	78,023,817	90,202,790	8	South Carolina . . . . .	38,611,266	38,048,632	25
IOWA . . . . .	31,394,257	40,930,701	22	South Dakota . . . . .	5,176,605	5,385,977	44
Kansas . . . . .	21,347,336	26,021,290	29	Tennessee . . . . .	49,811,004	62,013,449	12
Kentucky . . . . .	34,075,367	42,967,301	21	Texas . . . . .	124,462,554	194,846,489	2
Louisiana . . . . .	28,404,879	64,354,626	11	Utah . . . . .	12,158,925	17,667,739	34
Maine . . . . .	7,122,274	7,746,705	41	Vermont . . . . .	5,163,905	5,079,245	45
Maryland . . . . .	19,265,920	22,807,831	31	Virginia . . . . .	48,261,833	50,648,560	16
Massachusetts . . . . .	44,508,791	48,427,263	19	Washington . . . . .	35,398,551	48,861,784	18
MICHIGAN . . . . .	97,575,395	88,161,261	9	West Virginia . . . . .	7,983,845	10,467,886	36
MINNESOTA . . . . .	39,610,449	48,943,285	17	<b>WISCONSIN . . . . .</b>	<b>61,501,462</b>	<b>71,864,921</b>	<b>10</b>
Mississippi . . . . .	16,126,629	20,697,706	33	Wyoming . . . . .	1,430,036	3,417,945	48
Missouri . . . . .	41,528,244	45,147,536	20	<b>UNITED STATES</b>	<b>\$1,887,792,650</b>	<b>\$2,285,928,967</b>	

Note: State amounts may not sum to United States total due to rounding.

Source: U.S. Census Bureau, 2002 *Economic Census and Annual Survey of Manufactures, Geographic Area Statistics*, 2006.

Rank calculated by Wisconsin Legislative Reference Bureau.

**VALUE ADDED BY MANUFACTURING IN WISCONSIN  
By Industry Group, 2002 – 2006  
(In Thousands)**

Industry Group	2002	2003	2004	2005	2006
Food . . . . .	\$7,856,243	\$7,696,824	\$8,295,053	\$8,863,075	\$8,646,704
Machinery . . . . .	6,522,392	6,307,282	7,028,494	7,312,531	8,164,613
Computer and electronic products . . . . .	2,549,497	2,541,931	3,354,889	5,631,022	7,255,171
Fabricated metal products . . . . .	5,631,624	5,937,123	6,341,911	6,363,020	6,989,573
Paper . . . . .	7,406,066	7,089,579	6,409,695	6,659,988	6,843,929
Transportation equipment . . . . .	8,273,374	11,846,678	9,084,964	5,787,996	6,531,169
Chemicals . . . . .	4,006,783	3,657,681	4,205,862	4,778,424	4,617,007
Electrical equipment, appliances, and components . . . . .	3,298,215	3,947,480	3,899,155	3,550,389	4,006,418
Printing and related support activities . . . . .	3,007,917	3,115,369	3,040,360	3,187,552	3,416,351
Plastics and rubber products . . . . .	2,958,241	2,822,125	2,845,889	3,227,285	3,283,212
Primary metal industries . . . . .	2,212,845	2,179,272	2,426,148	2,394,146	2,535,149
Wood products . . . . .	1,939,575	2,082,629	2,358,708	2,343,922	2,220,368
Miscellaneous manufacturing . . . . .	1,845,029	1,997,699	1,820,029	1,869,395	2,011,878
Nonmetallic mineral products . . . . .	1,456,767	1,634,848	1,685,123	1,838,041	1,907,558
Furniture and related products . . . . .	1,262,327	1,307,566	1,358,089	1,380,842	1,442,194
Beverage and tobacco products . . . . .	616,601	601,729	861,875	935,488	916,413
Textile mills . . . . .	170,123	161,892	159,432	162,400	312,817
Textile products . . . . .	102,224	95,195	124,650	150,257	159,648
Apparel . . . . .	82,315	79,317	96,652	96,122	101,287
Leather and allied products . . . . .	183,675	166,253	112,434	107,123	100,373
<b>TOTAL*</b> . . . . .	<b>\$61,478,322</b>	<b>\$65,354,715</b>	<b>\$65,693,306</b>	<b>\$66,964,978</b>	<b>\$71,864,921</b>

\*Total may not add due to the exclusion in this table of certain manufacturing categories that have very little presence in the state.

Source: U.S. Census Bureau, *Annual Survey of Manufactures, Geographic Area Statistics*, 2006, and previous editions.

**WISCONSIN EXPORTS**  
**By Leading Export, 2004 – 2008 (In Thousands)**

Export*	2008	2007	2006	2005	2004
Industrial machinery . . . . .	\$6,864,229	\$6,152,767	\$5,520,286	\$5,137,562	\$4,462,483
Electrical machinery . . . . .	2,425,965	2,745,656	2,597,357	1,830,517	1,288,475
Scientific and medical instruments . . . . .	2,098,800	2,062,089	2,063,929	2,000,260	1,633,554
Vehicles (not including railway) . . . . .	1,990,879	1,738,268	1,467,583	1,003,120	967,982
Paper and paperboard . . . . .	793,484	831,604	799,986	781,939	686,630
Plastic . . . . .	670,406	612,632	569,465	524,400	496,808
Iron and steel products . . . . .	372,792	293,267	241,854	225,021	171,304
Books and newspapers . . . . .	270,734	261,307	253,952	214,597	169,694
Furniture and bedding . . . . .	267,534	218,921	216,665	163,892	134,065
Cereals . . . . .	230,370	502,526	258,686	250,420	216,597
Aircraft and spacecraft . . . . .	225,076	129,327	161,400	105,641	83,706
Dairy, eggs, honey, etc. . . . .	212,707	195,851	84,731	76,561	42,715
Miscellaneous chemical products . . . . .	206,515	165,986	142,858	142,080	126,980
Ores, slag, and ash . . . . .	182,436	57,189	50,250	23,354	33,743
Baking related . . . . .	173,507	148,102	118,771	117,568	98,654
Wood . . . . .	168,226	164,517	132,238	130,819	102,720
Miscellaneous food . . . . .	162,266	117,607	93,489	92,048	84,060
Iron and steel . . . . .	145,918	72,828	74,959	76,906	58,934
Beverages . . . . .	140,499	111,916	87,344	103,502	77,956
Pharmaceutical products . . . . .	124,052	83,807	80,967	74,547	52,795
Total of Leading Exports . . . . .	\$17,726,396	\$16,666,167	\$15,016,771	\$13,074,756	\$10,989,854
Total of All Exports . . . . .	\$20,552,773	\$19,185,670	\$17,169,113	\$14,923,487	\$12,706,343

\*Export categories based on U.S. Census Bureau, Foreign Trade Division, 2004 Schedule B commodity codes.

Source: Wisconsin Department of Commerce, Wisconsin Export Data by Product, at:  
<http://commerce.wi.gov/IE/docs/IE-WIExportsByProduct.xls> [March 31, 2009].

**WISCONSIN EXPORTS**  
**By Leading Market, 2004 – 2008 (In Thousands)**

Market	2008	2007	2006	2005	2004
Canada . . . . .	\$6,497,735	\$5,845,788	\$5,446,925	\$5,237,728	\$4,856,674
Mexico . . . . .	1,761,700	1,890,879	1,854,465	1,333,043	1,064,414
China . . . . .	1,231,218	1,178,516	870,287	673,767	583,303
Germany . . . . .	790,365	660,820	582,727	549,555	460,588
Japan . . . . .	724,430	655,118	738,809	695,965	624,627
United Kingdom . . . . .	683,135	722,780	686,452	642,836	517,304
Australia . . . . .	583,454	563,687	466,617	424,739	325,525
Saudi Arabia . . . . .	556,285	475,566	505,112	167,531	91,955
France . . . . .	517,860	441,932	467,838	414,631	364,565
Brazil . . . . .	420,055	326,535	248,450	246,424	158,117
Belgium . . . . .	414,084	422,929	383,760	375,618	330,803
Netherlands . . . . .	365,876	388,160	339,797	263,956	228,291
Korean Republic . . . . .	344,051	344,593	342,519	307,939	273,018
Chile . . . . .	307,705	188,210	120,797	120,825	147,010
Italy . . . . .	307,343	329,252	292,924	305,366	229,446
Hong Kong . . . . .	278,439	312,773	288,255	214,638	193,697
United Arab Emirates . . . . .	262,734	205,014	120,865	86,569	54,772
Taiwan . . . . .	249,720	219,048	259,508	198,450	188,689
Thailand . . . . .	247,802	187,886	75,910	66,066	61,974
India . . . . .	241,086	217,589	168,582	138,415	115,344
Total of Leading Markets . . . . .	\$16,785,077	\$15,577,075	\$14,260,599	\$12,464,061	\$10,870,116
Total of All Markets* . . . . .	\$20,552,773	\$19,185,670	\$17,169,113	\$14,923,487	\$12,706,343

\*Includes markets not individually identified in this table.

Source: Wisconsin Department of Commerce, Wisconsin Export Data by Destination, at:  
<http://commerce.wi.gov/IE/docs/IE-WIExportsByCountry.xls> [March 31, 2009].



## BASIC DATA ON WISCONSIN CORPORATIONS 1905 – 2008

Year <sup>2</sup>	Transactions <sup>1</sup>			Fees			
	Domestic		Foreign Corporations Licensed <sup>3</sup>	Fees for Articles of Incorporation	Fees for Foreign Corporation <sup>4</sup>	Other Corporation Fees <sup>5</sup>	Total Fees Collected
	Articles of Incorporation Filed <sup>3</sup>	Amdts. and Restated Articles					
Calendar							
1905	98	—	95	—	—	—	\$69,312
1915	1,043	382	112	\$28,287	\$3,743	\$89,695	121,725
1925	1,438	896	198	57,614	11,139	78,153	146,906
1935	1,272	439	176	30,839	8,956	41,631	81,426
1945	1,120	680	131	31,823	4,826	113,963	150,612
1955	2,537	874	287	89,951	31,146	175,973	297,070
1965	4,063	1,320	401	344,906	120,506	193,844	659,256
Fiscal							
1975	5,976	1,483	663	361,013	386,061	594,498	1,341,572
1980	7,334	1,978	753	373,220	753,461	788,204	1,914,885
1985	7,605	2,359	1,018	485,835	1,142,129	1,371,476	2,999,440
1990	8,387	2,525	1,408	546,550	2,368,900	1,491,104	4,406,554
1995	10,031	2,716	1,507	829,555	4,208,178	2,538,521	7,576,254
1996	10,196	2,592	1,476	843,645	3,707,643	2,735,822	7,287,110
1997	14,599	2,616	1,950	1,446,285	3,928,923	3,137,473	8,512,681
1998	15,352	2,761	2,218	1,581,395	4,621,261	3,644,146	9,846,802
1999	18,641	3,082	2,358	1,943,935	4,830,592	3,524,182	10,298,709
2000	21,133	3,088	2,464	2,265,455	6,403,447	3,548,264	12,217,166
2001	20,461	3,064	2,394	2,631,375	6,901,290	3,257,622	12,790,287
2002	22,734	3,145	2,314	2,735,390	6,330,109	3,408,267	12,473,766
2003	26,629	3,057	2,436	3,223,455	7,379,300	5,262,635	15,865,390
2004	31,440	3,644	2,566	3,820,735	6,253,800	6,406,280	16,480,815
2005	33,589	3,595	2,787	4,092,782	6,043,400	5,509,178	15,645,000
2006	33,829	3,711	3,010	4,084,800	8,693,800	4,149,400	16,928,000
2007	32,555	3,596	3,067	1,525,538	5,406,350	6,208,548	17,113,116
2008	31,943	3,401	2,900	1,488,312	5,871,084	7,264,855	18,534,351

<sup>1</sup>Includes only those corporate entities for which the reporting agency is the office of record.

<sup>2</sup>Since 1975, data is computed on a fiscal year basis, ending June 30 of year shown.

<sup>3</sup>Beginning in 1997, includes limited liability companies.

<sup>4</sup>Since 1975, totals include fees for foreign corporation annual reports.

<sup>5</sup>Includes fees for filing annual reports and corporation charter documents other than articles of incorporation.

Sources: Wisconsin Department of Financial Institutions, departmental data for 1997-2008, April 2009; previous data from the Office of the Wisconsin Secretary of State.

## FINANCIAL INSTITUTIONS OPERATING IN WISCONSIN Number and Deposits, 1900 – 2008

Year*	Number	Total Deposits (in thousands)	Year*	Number	Total Deposits (in thousands)
1900	349	\$124,892	1995	449	\$59,918,000
1910	630	268,766	2000	365	75,379,000
1920	976	767,534	2001	337	78,567,000
1930	936	935,006	2002	328	83,602,000
1940	574	993,155	2003	319	95,909,000
1950	556	2,965,580	2004	322	96,111,000
1960	561	4,385,838	2005	318	100,643,000
1970	602	8,750,823	2006	320	103,511,000
1980	634	24,763,910	2007	316	109,734,000
1990	504	37,588,879	2008	307	114,838,000

\*Beginning in 1994, data includes federal charter savings associations and state-chartered savings associations, supervised by the U.S. Office of Thrift Supervision, and institutions operating in Wisconsin but headquartered outside the state. Deposits for these years are rounded to nearest thousands of dollars.

Sources: **1950 and earlier:** Board of Governors of the Federal Reserve System, *All-Bank Statistics, U.S.*, 1959; **1960:** Wisconsin Commissioner of Banks, agency data, December 1965; **1970:** Federal Deposit Insurance Corporation, *Assets and Liabilities – Commercial and Mutual Savings Banks*, June 1971; **1980:** Federal Deposit Insurance Corporation, corporate data; **1981-93:** Federal Deposit Insurance Corporation, *Data Book: Operating Banks and Branches*, Book 3, June 30, 1993, and previous issues; **1994 to date:** Federal Deposit Insurance Corporation, *Summary of Deposits*, “State Totals by Charter Class for All Institution Deposits, Deposits of All FDIC-Insured Institutions Operating in Wisconsin”, June 30, 2008, and previous issues.

**FDIC-INSURED INSTITUTIONS OPERATING IN WISCONSIN  
By County, June 30, 2008**

County	Commercial Banks			Savings Institutions		
	Institutions	Offices	Deposits (in millions)	Institutions	Offices	Deposits (in millions)
Adams . . . . .	5	6	\$194	1	1	\$1
Ashland . . . . .	4	9	271	0	0	0
Barron . . . . .	10	20	721	3	4	119
Bayfield . . . . .	6	11	193	0	0	0
Brown . . . . .	18	75	5,176	4	20	520
Buffalo . . . . .	4	10	266	1	1	10
Burnett . . . . .	3	8	203	0	0	0
Calumet . . . . .	8	14	499	2	3	58
Chippewa . . . . .	10	20	575	3	8	183
Clark . . . . .	8	16	414	2	3	64
Columbia . . . . .	11	27	887	2	2	86
Crawford . . . . .	6	11	343	1	1	61
Dane . . . . .	37	157	9,119	7	40	2,871
Dodge . . . . .	17	35	946	5	6	190
Door . . . . .	4	15	621	2	4	108
Douglas . . . . .	7	12	564	1	3	54
Dunn . . . . .	8	23	368	2	3	43
Eau Claire . . . . .	12	29	1,117	3	9	298
Florence . . . . .	2	5	74	0	0	0
Fond du Lac . . . . .	13	33	1,369	4	5	270
Forest . . . . .	2	6	131	0	0	0
Grant . . . . .	13	37	1,031	1	3	116
Green . . . . .	11	17	773	1	2	81
Green Lake . . . . .	9	12	470	2	2	45
Iowa . . . . .	7	13	326	1	1	44
Iron . . . . .	1	2	72	0	0	0
Jackson . . . . .	3	9	271	1	1	1
Jefferson . . . . .	14	30	1,031	0	0	0
Juneau . . . . .	7	15	372	0	0	0
Kenosha . . . . .	12	40	1,947	3	4	30
Kewaunee . . . . .	5	14	367	0	0	0
La Crosse . . . . .	14	43	1,767	0	0	0
Lafayette . . . . .	9	15	324	0	0	0
Langlade . . . . .	5	6	157	0	0	0
Lincoln . . . . .	5	10	315	2	2	94
Manitowoc . . . . .	12	27	1,436	1	1	28
Marathon . . . . .	21	57	2,336	3	6	181
Marquette . . . . .	11	21	650	1	4	104
Marquette . . . . .	6	9	205	0	0	0
Milwaukee . . . . .	22	212	27,298	16	90	3,815
Monroe . . . . .	11	18	640	0	0	0
Oconto . . . . .	7	17	333	0	0	0
Oneida . . . . .	9	18	716	0	0	0
Outagamie . . . . .	22	50	2,201	6	18	697
Ozaukee . . . . .	11	36	1,824	3	9	184
Pepin . . . . .	3	3	201	0	0	0
Pierce . . . . .	7	14	451	2	2	50
Polk . . . . .	8	14	590	2	7	95
Portage . . . . .	13	24	1,003	1	2	156
Price . . . . .	5	8	150	1	1	83
Racine . . . . .	13	57	3,089	5	14	286
Richland . . . . .	7	8	236	1	1	33
Rock . . . . .	16	43	1,731	3	5	204
Rusk . . . . .	5	8	182	1	1	28
St. Croix . . . . .	15	29	834	2	5	145
Sauk . . . . .	14	34	1,335	1	1	1
Sawyer . . . . .	6	10	421	1	1	26
Shawano . . . . .	10	18	485	1	1	39
Sheboygan . . . . .	13	40	1,647	3	7	60
Taylor . . . . .	4	8	311	1	1	129
Trempealeau . . . . .	10	19	520	0	0	0
Vernon . . . . .	9	17	392	1	1	22
Vilas . . . . .	10	15	420	0	0	0
Walworth . . . . .	16	42	1,619	2	3	58
Washburn . . . . .	5	9	197	1	1	21
Washington . . . . .	13	34	1,646	6	27	702
Waukesha . . . . .	27	152	7,546	13	51	1,640
Waupaca . . . . .	9	26	967	1	1	28
Waushara . . . . .	11	16	286	1	1	26
Winnebago . . . . .	13	34	1,524	4	10	305
Wood . . . . .	12	30	1,222	4	7	426
<b>TOTAL*</b>	<b>268</b>	<b>1,982</b>	<b>\$99,920</b>	<b>39</b>	<b>407</b>	<b>\$14,918</b>

\*Total number of institutions is an unduplicated total for institutions operating in more than one county. Deposit figures do not add to state totals due to rounding.

Note: Menominee County did not report separately.

Source: Federal Deposit Insurance Corporation, "Deposits of all FDIC-Insured Institutions Operating in Wisconsin: State Totals by County, as of June 30, 2008", at: <http://www2.fdic.gov/sod/SODSummary2.asp> [April 24, 2009].

## WISCONSIN FINANCIAL INSTITUTIONS

### June 30, 2008

Type of Institution or Branch	Insured Commercial Banks and Trust Companies				Insured Savings Institutions		
	Total	National Charter	State Charter		Total	Federal Charter	State Charter
			Member	Nonmember			
Headquartered in state . . . . .	254	37	27	190	35	19	16
Headquartered outside of state. . . . .	14	7	2	5	4	4	0
Total institutions . . . . .	268	44	29	195	39	23	16
Total offices . . . . .	1,982	787	405	790	407	335	72
Total deposits (in millions) . . . . .	\$99,920	\$40,945	\$31,076	\$27,900	\$14,918	\$11,729	\$3,189

Source: Federal Deposit Insurance Corporation, Summary of Deposits, June 30, 2008, "Individual State Tables – Charter Class", at: <http://www2.fdic.gov/sod/sodSummary.asp?barItem=3> [June 24, 2009].

## WISCONSIN STATE-CHARTERED CREDIT UNIONS

### Number, Members, and Assets

#### 1930 – 2008

Year	Membership			Assets	
	Credit Unions	Total Members	Annual % Change	Total Assets (in millions)	Annual % Change
1930 . . . . .	22	4,659	—	\$0.5	—
1935 . . . . .	383	57,847	—	2.9	—
1940 . . . . .	592	153,849	—	11.2	—
1945 . . . . .	536	144,524	—	19.1	—
1950 . . . . .	542	193,296	—	42.9	—
1955 . . . . .	696	292,552	—	120.6	—
1960 . . . . .	733	363,444	—	206.4	—
1965 . . . . .	781	493,399	—	346.6	—
1970 . . . . .	766	628,543	—	480.4	—
1975 . . . . .	673	805,123	—	875.5	—
1980 . . . . .	618	1,060,292	—	1,403.8	—
1985 . . . . .	550	1,261,407	—	2,831.4	—
1990 . . . . .	440	1,485,109	4.3%	4,148.8	8.6%
1991 . . . . .	427	1,596,547	7.5	4,495.6	8.4
1992 . . . . .	418	1,608,412	0.7	4,991.5	11.0
1993 . . . . .	406	1,646,847	2.4	5,360.1	7.4
1994 . . . . .	394	1,714,182	4.1	5,755.1	7.4
1995 . . . . .	384	1,744,696	1.8	6,179.2	7.4
1996 . . . . .	375	1,773,611	1.7	6,569.9	6.3
1997 . . . . .	369	1,803,529	1.7	7,175.4	9.2
1998 . . . . .	358	1,834,944	1.7	8,192.4	14.2
1999 . . . . .	350	1,887,429	2.9	8,737.3	6.7
2000 . . . . .	340	1,918,729	1.7	9,425.9	7.9
2001 . . . . .	326	1,883,387	-1.8	10,439.4	10.8
2002 . . . . .	308	1,937,867	-2.9	11,665.6	11.7
2003 . . . . .	298	1,966,929	1.5	12,772.5	9.5
2004 . . . . .	287	1,992,238	1.3	13,684.4	7.1
2005 . . . . .	280	2,047,031	2.8	14,805.3	8.2
2006 . . . . .	267	2,086,700	1.9	15,656.2	5.7
2007 . . . . .	260	2,083,319	-0.2	16,543.3	5.7
2008 . . . . .	250	2,118,505	1.7	18,182.3	9.9

Note: Annual percentage increase not available for years preceding 1990.

Source: Wisconsin Department of Financial Institutions, Office of Credit Unions, *Year-End 2008 Bulletin*, at:

[http://www.wdfi.org/\\_resources/indexed/site/fi/cu/EndOfYear2007CUBulletin.pdf](http://www.wdfi.org/_resources/indexed/site/fi/cu/EndOfYear2007CUBulletin.pdf) [April 2009] and previous editions. Percentages calculated by Wisconsin Legislative Reference Bureau.

### HIGHLIGHTS OF CONSERVATION AND RECREATION IN WISCONSIN

**Recreation** — Wisconsin's recreational assets include more than 14,000 lakes, 2,000 miles of trout streams, almost 6,000 state-owned campsites, and 6 million acres of hunting land. Wisconsin currently operates 48 state parks, 13 state forests, and 5 recreation areas. The parks range in size from Devil's Lake with 18,275 acres to Lakeshore with 22 acres. The largest single state recreational facility is the Northern Highland-American Legion Forest with 223,283 acres. A total of 36 state trails are open to the public.

Visitors to Wisconsin's state parks, forests, trails, and recreation areas numbered nearly 13.5 million in 2008.

Hunting and fishing are major recreational activities. Recently, approximately 33.6 million fish and 3.5 million game animals of various species have been taken annually. Over 649,000 resident annual fishing licenses were sold in 2007. In addition, resident husband and wife fishing licenses totaled over 229,000, and nonresident annual and family annual fishing licenses totaled approximately 157,000. Over 555,000 boats were registered in 2007.

**Land Acquisition** — Three land acquisition programs have been established to acquire land for recreational purposes. From fiscal year 1990, when the legislature created the current Warren Knowles-Gaylord Nelson Stewardship Program, through fiscal year 1999, the stewardship fund has spent over \$124 million to acquire an additional 167,000 acres. From fiscal year 2000 through 2009, the Stewardship 2000 Fund acquired over 292,000 acres and spent over \$328 million.

**Natural Resources Funding and Expenditures** — The Department of Natural Resources spent almost \$565 million on conservation and recreation programs in fiscal year 2007-08, up from \$544 million in fiscal year 2006-07. Funding comes from the state's general fund and segregated funds, including registration and licensing fees, park stickers, and federal aids.

The following tables present selected data. Consult footnoted sources for more detailed information about conservation and recreation.

**FISH AND GAME HARVESTED AND STOCKED**

<b>Catch and Harvest Data for Wisconsin Fish, 2007-2008<sup>1</sup></b>			
	Catch	Harvest	Harvest
	88,000,000	33,000,000	
All fish species			
Great Lakes trout (2007)	—	119,539	
Great Lakes salmon (2007)	—	525,820	
<b>Harvest Estimate, 2007-2008</b>			
Wild turkey	—	64,438	Raccoon . . . . . 224,357
Pheasant <sup>2</sup>	—	360,207	Red fox . . . . . 15,158
Ruffed grouse <sup>2</sup>	—	493,637	Gray fox . . . . . 6,957
Gray partridge <sup>2</sup>	—	1,091	Coyotes . . . . . 54,181
Bobwhite quail <sup>2</sup>	—	1,545	Deer (with guns) . . . . . 402,563
Woodcock <sup>2</sup>	—	48,027	Deer (with bows) . . . . . 116,010
Squirrels <sup>2</sup>	—	371,750	Bear . . . . . 2,797
Cottontail rabbit <sup>2</sup>	—	275,858	Ducks <sup>3</sup> . . . . . 431,200
Snowshoe hare <sup>2</sup>	—	30,540	Canada geese . . . . . 81,852
Doves <sup>3</sup>	—	202,000	
<b>Furbearer Harvest, 2007-2008</b>			
Muskrats	—	255,499	Bobcat . . . . . 477
Mink	—	19,243	Opossum . . . . . 25,066
Beaver	—	29,924	Skunk . . . . . 8,179
River otter	—	990	Fisher . . . . . 1,385
Total value of all pelts purchased by licensed Wisconsin fur buyers			\$6,624,364
<b>Fish and Wildlife Stocked</b>			
Game farm pheasants released (2007)			56,730
Warmwater fish, produced and distributed (2007-08)			2,145,383
Warmwater fish fry, produced and distributed (2007-08)			—
Coldwater fish (2007-08)			5,575,357

<sup>1</sup>Harvest is the actual number of fish caught and kept; catch is the estimate of all fish caught, including those released. Estimated by angler mail survey.

<sup>2</sup>Estimates based on hunter surveys.

<sup>3</sup>Harvest data from U.S. Fish and Wildlife Service, Division of Migratory Bird Management.

Source: Wisconsin Department of Natural Resources, departmental data, April 2009.

**FISH AND GAME LICENSES AND RECREATION PERMITS  
Number Issued, 2002 – 2007**

	2002	2003	2004	2005	2006	2007
Boats registered	619,124	610,800	602,515	628,119	626,740	555,232
Snowmobiles registered	209,128	220,652	221,419	213,787	178,195	219,688
All terrain vehicles registered	176,146	200,515	215,417	227,546	272,773	277,113
Annual park admission stickers for motor vehicles	185,371	184,806	NA	NA	NA	NA
Daily park admission for motor vehicles	168,076	168,915	NA	NA	NA	NA
Deer hunting and license tags including nonresident	462,022	491,403	493,344	487,906	505,620	508,854
Small game hunting license tags including nonresident	132,000	139,109	125,600	117,967	127,216	137,012
Resident annual fishing licenses*	637,288	657,997	649,986	652,642	638,171	649,662
Resident husband and wife fishing licenses	211,835	215,260	209,980	213,218	221,925	229,513
Nonresident annual fishing licenses	106,324	107,617	101,983	101,400	94,810	92,084
Nonresident family annual fishing licenses	63,726	63,286	61,681	63,555	61,998	64,825
15-day nonresident family fishing licenses	33,049	32,158	29,811	32,983	16,414	18,270
15-day nonresident fishing licenses	42,061	40,245	31,296	31,733	33,232	35,197
4-day nonresident fishing licenses	118,551	118,419	128,722	114,942	109,855	98,329
Resident sports licenses	75,123	72,541	82,144	81,701	75,811	72,057
Nonresident sports licenses	277	313	4,502	2,451	3,400	3,748
2-day Great Lakes fishing licenses	31,021	31,667	29,035	31,257	32,158	34,278
Resident archer's licenses	138,011	158,650	170,298	173,127	189,331	193,339
Nonresident archer's licenses	6,691	7,449	7,482	7,521	8,285	8,797
Guide licenses (residents only)	1,511	1,492	1,549	1,482	1,457	1,452
Conservation patron licenses	81,896	81,074	74,430	69,859	59,914	56,559
Nonresident patron licenses	38	38	392	551	864	957

NA: not available from licensing data; see Wisconsin State Forest, Parks, Trails, and Recreation Areas table for visitor numbers.

\*Includes senior and junior fishing licenses.

Source: Wisconsin Department of Natural Resources, departmental data, April 2009.

## Wisconsin State Parks, Forests, and Trails



Source: Wisconsin Department of Natural Resources, April 2009.

WISCONSIN STATE PARKS, TRAILS, AND RECREATION AREAS

Name	Location	Dominant Features	Established	Acres	Number of Visitors <sup>1</sup>				
					1995	2000	2006	2007	2008
<b>NORTHERN FORESTS<sup>1</sup></b>									
Black River	SE of Black River Falls US 12, STH 27 & 54	Abundance of wildlife and scenery	1957	67,070	238,311	195,579	3,488	3,424	3,536
Brule River	S of Brule, STH 27	Excellent fishing and canoeing	1907	40,882	141,113	125,339	1,801	1,916	2,003
Flambeau River	23 mi. W of Phillips, CTH W	Outstanding canoeing river	1931	90,147	154,685	162,665	1,470	1,129	1,165
Governor Knowles	1 mi. W of Grantsburg, STH 70	River scenery	1970	19,753	73,755	89,714	578	758	710
Northern Highland-American Legion	SE Iron, WC Vilas, NC Oneida Counties	Scenic lakes and forests	1925	223,283	1,796,734	2,050,151	47,163	46,849	49,414
Peshigo River	.5 mi. W of Crivitz, N of CTH W	Diverse natural communities and rivers	2001	9,200	NA	NA	NA	1,460	1,592
TOTAL				450,335	2,404,598	2,623,448	54,500	55,536	58,420
<b>SOUTHERN FORESTS</b>									
Havenwoods	Milwaukee, N, Hopkins St.	A nature preserve in the city	1978	237	60,461	49,581	51,829	49,230	38,561
Kettle Moraine North	N of Kawaskum, STH 45, 23 & 67	Glacial formations	1936	29,498	921,634	620,903	664,455	590,737	578,436
Kettle Moraine South	Whitewater US 12, STH 59/67	Glacial topography	1936	21,241	1,225,384	1,230,511	893,991	985,908	1,025,840
Lapham Peak	S of Delafield, CTH C	Highest point in county, glacial formations	1985	1,006	2,000,033	250,681	256,600	313,304	332,416
Loew Lake	10 mi. W of Menomonie Falls, CTH Q	Kettle lake, glacial valley	1987	1,086	NA	NA	NA	NA	NA
Pike Lake	2 mi. E of Hartford STH 60	Glacial lake	1960	678	154,890	156,325	164,659	164,496	161,737
Point Beach	4 mi. N of Two Rivers, STH 42	Sand beach, natural history	1938	2,903	360,119	407,066	383,350	388,045	378,850
TOTAL				56,648	2,922,521	2,715,075	2,414,884	2,491,720	2,515,840
<b>STATE PARKS</b>									
Amnicon Falls	10 mi. SE of Superior US 2	Scenic waterfalls, covered bridge	1961	825	74,389	84,773	81,787	83,516	84,022
Aztalan	4 mi. E of Lake Mills, CTH Q	Ancient Native American village	1947	172	49,150	60,565	69,121	50,136	48,535
Belmont Mound <sup>2</sup>	2 mi. N of Belmont, CTH G & B	Wide vista from hilltop tower	1961	254	7,500	8,484	31,045	NA	NA
Big Bay	On Madeline Island in Lake Superior	Sand beach, natural history	1963	2,418	125,772	108,365	128,384	140,048	138,910
Big Foot Beach	1 mi. S of Lake Geneva, STH 12 & 120	A beach park	1949	271	161,457	177,963	180,911	161,355	176,060
Blue Mound	1 mi. NW of Blue Mounds, STH 18 & 151	Highest point in southern Wisconsin	1959	1,153	157,349	154,128	355,149	145,579	150,260
Brunei Island	1 mi. Northwest of Cornell	River island park	1936	1,225	244,720	178,962	152,622	154,998	151,355
Buckhorn	13 mi. N of Mauston, STH 58, CTH G	River scenery	1971	2,637	84,549	107,590	125,942	149,838	130,262
Capital Springs	.5 mi. SE of Madison on Lake Farm Rd.	Shoreline and trails	2000	323	NA	NA	NA	165,938	125,936
Copper Culture <sup>3</sup>	.5 mi. W of Oconto on N. River Rd.	Archaeological site	1959	42	NA	NA	NA	NA	NA
Copper Falls	4 mi. N of Mellen, STH 13 & 169	River gorge, waterfalls	1929	2,716	140,773	125,080	129,119	107,983	90,667
Concil Grounds	1 mi. NW of Merrill, STH 107	River scenery	1938	509	205,806	213,411	224,504	223,011	223,877
Dennis Lake	.3 mi. S of Baraboo, STH 123	Bluffs, mountain scenery	1911	18,275	1,117,887	1,317,275	1,128,070	1,170,532	923,640
Governor Dodge	3 mi. E of Dodgeville, STH 23	Rocky promontories	1948	5,149	417,934	407,629	437,989	339,424	519,647
Governor Nelson	.5 mi. E of Middleton, CTH M	Wooded lakeshore, effigy mounds	1975	422	183,830	218,015	163,145	183,122	175,335
Governor Thompson	.25 miles northwest of Crivitz	Lakeshore and trout streams	2000	6,450	NA	NA	50,494	43,688	60,558
Harrison Beach	10 mi. N of Port Washington <sup>4</sup> 43, CTH D	Lake Michigan shoreline	1966	637	115,064	114,912	124,258	126,963	137,000
Harrison Creek	6 mi. W of Waupaca, STH 54	Lake scenery, pine plantation	1972	1,417	224,388	239,539	156,317	148,688	135,108
Heritage Hill <sup>5</sup>	S Green Bay, STH 57	Restored early American buildings	1965	55	NA	NA	NA	NA	NA
High Cliff	9 mi. E of Menasha, STH 114	Wooded bluffs, Lake Winnebago	1954	1,145	682,253	820,560	883,900	898,900	2,052,400
Innersate	St. Croix Falls US 8	River gorge, rocky bluffs, glacial features	1900	1,330	320,649	354,715	279,272	267,469	261,757
Kinnickinnic	6 mi. W of River Falls, CTH F	River scenery	1972	1,239	211,800	207,900	205,500	213,600	203,600
Kohler-Andrae	4 mi. S of Sheboygan, STH 141	Lake Michigan sand dunes	1928	1,848	330,471	378,483	395,083	385,339	355,160
Lake Kegonsa	.3 mi. N of Stoughton, CTH N	Prarie and lakeshore	1962	343	180,218	187,782	156,958	175,164	158,780

WISCONSIN STATE PARKS, TRAILS, AND RECREATION AREAS—Continued

Name	Location	Established	Acres	Number of Visitors <sup>1</sup>			
				1995	2000	2006	2007
Lake Wisconsin	. . . . .5 mi. NE of Chippewa Falls STH 29, CTH K & O	1962	1,062	118,707	108,222	97,744	103,005
Lakeshore	. . . . .Milwaukee, N. Harbor Dr.	1998	22	NA	NA	NA	NA
Merrick	. . . . .1 mi. N of Fountain City STH 35	1932	322	81,024	101,609	82,215	85,162
Mill Bluff	. . . . .4 mi. W of Camp Douglas US 12/16	1936	1,337	30,350	49,541	56,590	55,898
Mirror Lake	. . . . .1 mi. S of Lake Dellon	1962	2,200	260,113	341,452	316,788	337,923
Natural Bridge	. . . . .15 mi. NW of Sauk City CTH C	1972	530	27,314	57,456	27,016	26,024
Nelson Dewey	. . . . .1 mi. N of Cassville CTH VV	1935	756	43,722	51,456	28,691	53,313
New Glarus Woods	. . . . .1 mi. S of New Glarus STH 69 & CTH NN	1934	415	27,711	48,276	84,983	81,864
Newport	. . . . .2 mi. SE of Hills Rock STH 42	1964	2,373	204,466	177,194	128,432	138,277
Peninsula	. . . . .10 mi. S of Superior STH 35	1920	1,436	140,583	167,221	192,444	193,569
Perot	. . . . .N of Fish Creek STH 42	1910	3,770	944,653	1,105,651	1,003,577	1,000,091
Ponawami	. . . . .1 mi. N of Trempealeau STH 35	1918	1,277	309,449	208,537	285,280	240,341
Rib Mountain	. . . . .2 mi. SW of Wausau CTH N	1928	1,221	233,139	228,909	198,787	201,673
Roche-A-Cri	. . . . .4 mi. N of Friendship STH 13	1927	1,503	214,205	208,670	229,349	239,590
Rock Island <sup>2</sup>	. . . . .Ferry (no vehicles) from Washington Island	1948	912	93,569	72,232	48,361	98,025
Rocky Arbor	. . . . .1 mi. NW of Wisconsin Dells US 12	1965	492	16,201	16,998	16,179	17,845
Straight Lake	. . . . .5 mi. NE of Luck via SH 35 & 270th Ave.	1932	244	66,117	57,545	86,394	72,652
Tower Hill	. . . . .3 mi. S of Spring Green STH 23 & CTH C	2002	NA	NA	NA	NA	NA
Whitefish Dunes	. . . . .10 mi. NE of Sturgeon Bay STH 57	1922	77	61,492	51,031	23,898	21,391
Willow Mountain	. . . . .3 mi. S of Ontario STH 33	1967	864	264,523	189,778	159,782	167,161
Wildcat	. . . . .NE of Hudson CTH A	1948	3,628	150,200	173,100	187,061	189,673
Willow River	. . . . .NE of Hudson CTH A	1967	2,854	231,118	354,470	338,972	345,939
Yalobing	. . . . .12 mi. S of Prairie du Chien US 18 & CTH C & X	1917	2,628	184,116	173,439	164,639	171,521
Yellowstone Lake	. . . . .7 mi. NW of Argyle CTH N	1970	890	228,551	260,981	239,131	273,924
TOTAL			77,665	8,972,284	9,706,425	9,455,483	9,449,564
<b>STATE TRAILS<sup>4</sup></b>							
"400"	. . . . .Reedsburg STH 23/33 to Elroy STH 80/82	1988	410	24,494	35,125	41,925	44,775
Ahnapee <sup>5</sup>	. . . . .Sturgeon Bay STH 42/57 to E of Luxemburg CTH A	1970	571	—	—	NA	NA
Badger	. . . . .Madison to Freeport, IL, STH 69	2000	—	39,835	115,200	142,050	154,550
Bearskin-Hiawatha	. . . . .Minocqua to CH K & Heatford Jct. to Tomahawk	1973	516	28,960	39,280	38,307	38,307
Buffalo River	. . . . .Fairchild to Mondovi, US 10	1976	454	—	—	NA	NA
Capital City <sup>6</sup>	. . . . .Madison, Dempsey Rd. to US 18/151 Frontage Rd.	2001	405	—	—	NA	NA
Cattail <sup>7</sup>	. . . . .Amery STH 46 to Almena CTH P	1999	405	—	—	NA	NA
Chippewa River	. . . . .Eau Claire SW to Red Cedar Trail, STH 85	1990	273	171,899	334,607	115,880	96,450
Elroy-Sparta	. . . . .Elroy STH 80/82 to Sparta STH 71	1965	642	59,250	60,075	57,870	60,620
Fox River	. . . . .Trathhead at Portier and Adams Sts., Green Bay	1991	298	—	—	NA	NA
Friendship <sup>8</sup>	. . . . .Britillon – Forest Junction parallel to US 10	2000	8	—	—	NA	NA
Gandy Dancer <sup>9</sup>	. . . . .St. Croix Falls US 8 to S of Superior CTH C	1989	810	NA	NA	NA	NA
Glacial Drumlin	. . . . .Waukesha CTH X to NE of Jefferson CTH Y	1984	651	109,239	231,180	226,690	224,617
Great River	. . . . .Omaha US 53 to NW of Trempealeau STH 35/54	1986	256	23,200	65,572	68,631	73,449
Green Circle <sup>10</sup>	. . . . .Cresles Steevens Point area	1992	0	—	—	NA	NA
Hank Aaron	. . . . .Milwaukee, Menomonee River Valley	1996	0	—	—	NA	NA
Hillsboro <sup>11</sup>	. . . . .Union Center to Hillsboro STH 33/80/82	1988	66	—	—	NA	NA
Ice Age Trail <sup>12</sup>	. . . . .Sturgeon Bay to St. Croix Falls	1988	5,097	NA	NA	NA	NA



WISCONSIN STATE PARKS, TRAILS, AND RECREATION AREAS—Continued

Name	Location	Dominant Features	Established	Acres	Number of Visitors <sup>1</sup>				
					1995	2000	2006	2007	2008
La Crosse River	.....Sparta STH 16 to NE of La Crosse	24.5-mile trail, broad river valley	1978	360	27,750	37,150	45,485	48,325	51,925
Mascoutin Valley <sup>2</sup>	.....Ripon to Berlin STH 49	19-mi. trail, farms, woods, and wetlands	1996	45	—	NA	NA	NA	NA
Military Ridge	.....Madison US 18/151 to Dodgeville STH 23	39.6 miles of trail, most on crest of ridge	1981	516	60,073	67,224	121,015	134,740	145,575
Mountain-Bay <sup>3</sup>	.....Wausau CTH SS to Green Bay CTH HS	80.5-mile trail, varied landscape	1993	1,083	NA	NA	NA	NA	NA
Nicolet <sup>4</sup>	.....Gillett to Townsend STH 32	Forests, streams	1999	1,171	—	—	—	—	—
North Country <sup>5</sup>	.....Douglas, Bayfield, Ashland, & Iron Counties	Footpath across Northern Wisconsin	2000	546	—	—	—	—	—
Oconto River <sup>3</sup>	.....Oconto US 41 to Stiles Junction US 141	8-mi. trail along Oconto River	1997	91	—	—	—	—	—
Old Abe	.....NE of Chippewa Falls CTH S to Cornell STH 27/64	17-mile trail, Chippewa River	1990	242	NA	NA	NA	NA	NA
Pecatonica <sup>3</sup>	.....Belmont E. to Calumine, CTH G	10 miles of trail, stream	1974	243	NA	NA	NA	NA	NA
Red Cedar <sup>3</sup>	.....Monomie STH 29 S, Chippewa River Trail	14.5 miles of trail, river, bluffs	1973	427	38,490	45,760	47,600	47,430	54,370
Saunders <sup>3</sup>	.....S of Superior CTH C SW to MN border	8.4 miles of trail, wet woods	1991	207	NA	NA	NA	NA	NA
Tugston River <sup>3</sup>	.....New Glarus STH 39/69 to Brodhead STH 11	23.5 miles of trail, farms, prairies, woods	1972	265	42,275	45,362	51,696	49,044	45,110
Tomorrow River <sup>3</sup>	.....Plover to Portage-Waupaca County line	15 miles of trail, glacial terrain	1996	389	—	—	—	—	—
Tussockia	.....Park Falls CTH B to Rice Lake CTH SS	74 miles of trail, forests	1966	1,073	45,250	44,150	47,906	49,911	36,057
White River <sup>3</sup>	.....Elkhorn CTH H to Racine County, Spring Valley Rd.	10-mile trail, farmlands and historic town	1999	247	—	—	—	—	—
Wild Goose <sup>3</sup>	.....Fond du Lac US 41/151 to STH 60 S of Juneau	32 miles of trail, Horicon Marsh	1986	418	NA	NA	NA	NA	NA
Wild Rivers <sup>3</sup>	.....Solon Springs CTH A to Rice Lake	63.5 miles of trail, woods	1993	1,139	NA	NA	NA	NA	NA
Wriouwash <sup>3</sup>	.....Oshkosh-Hortonville, Split Rock-Aniwa	51.6 miles of trail, prairies, woods	1992	283	NA	NA	NA	NA	NA
TOTAL	.....	.....	.....	19,201	670,715	1,067,444	1,009,545	1,024,291	1,210,937
<b>RECREATION AREAS</b>									
Richard Bong	.....8 mi. SE of Burlington, STH 142	Small lakes, open space, varied recreation	1963	4,537	544,090	462,274	217,600	378,824	440,724
Brownstown-Cadiz Springs	......6 mi. W of Monroe STH 11	Spring-fed lakes	1970	644	97,379	99,191	63,363	62,336	46,622
Chippewa Moraine Lee Age	......6 mi. E of New Auburn CTH M	Kettle lakes, other glacial features	1974	3,224	12,125	17,737	22,095	23,960	23,330
Fischer Creek <sup>3</sup>	......1 mi. N of Cleveland on Lakeshore Rd.	L. Michigan shoreline, scenic bluffs	1991	124	NA	NA	NA	NA	NA
Hoffman Hills	......8 mi. NE of Menomonie CTH B or E	Wooded hills	1980	707	23,330	32,460	28,630	21,589	21,889
TOTAL	.....	.....	.....	9,235	676,924	622,662	331,688	486,709	532,565

Abbreviations: US – U.S. highway; STH – state trunk highway; CTH – county trunk highway; NA – not available.

<sup>1</sup>Visitor numbers are estimates.

<sup>2</sup>North Forests figures for 2005-2006 are camping attendance only.

<sup>3</sup>Operated locally or by county; no attendance information available.

<sup>4</sup>Not accessible by vehicle.

<sup>5</sup>Various owners and operators (National Scenic Trails).

Source: Wisconsin Department of Natural Resources, Bureau of Parks and Recreation, departmental data, April 2009.

**DEPARTMENT OF NATURAL RESOURCES SOURCES OF FUNDING**  
**Fiscal Years 2003-04 – 2007-08**  
**(In Thousands)**

Source of Funding	2003-04	2004-05	2005-06	2006-07	2007-08
<b>Segregated funds</b>					
All-terrain vehicle registration fees . . . . .	\$1,739	\$3,058	\$3,247	\$3,834	\$4,698
Boat registration fees . . . . .	5,114	5,046	5,095	5,355	5,442
Dry cleaner fund . . . . .	707	1,788	1,924	2,162	717
Endangered resources voluntary payments . . . . .	1,896	1,481	1,368	1,050	826
Environmental improvement fund . . . . .	1,951	2,161	2,200	2,294	2,368
Environmental management account . . . . .	13,920	12,706	16,970	17,219	17,637
Federal aids . . . . .	34,058	39,342	42,006	37,613	48,989
Fishing, hunting licenses and permits . . . . .	63,607	64,139	64,263	70,453	76,173
Forestry mill tax . . . . .	79,182	81,280	90,090	107,102	96,145
Gifts and donations . . . . .	126	131	136	254	338
Heritage State Parks and Forests Trust Fund . . . . .	32	32	33	30	36
Motorcycle account . . . . .	98	30	26	7	0
Nonpoint source account . . . . .	4,108	5,221	4,394	4,233	3,887
Park stickers and fees . . . . .	10,748	10,695	10,299	12,293	13,418
Petroleum storage environmental cleanup fund . . . . .	4,310	4,305	4,192	4,598	5,358
Program revenue . . . . .	17,750	19,050	29,521	33,822	33,506
Recycling fund . . . . .	28,229	28,312	28,722	28,703	35,334
Snowmobile registration fees . . . . .	3,295	3,336	3,806	3,458	4,231
Waste management fund . . . . .	14	13	133	35	116
Water resources account . . . . .	11,685	15,651	14,358	13,855	13,490
Wisconsin Natural Resources Magazine . . . . .	848	844	827	724	891
<b>TOTAL . . . . .</b>	<b>\$283,417</b>	<b>\$298,621</b>	<b>\$323,610</b>	<b>\$349,095</b>	<b>\$363,601</b>
<b>General funds</b>					
General purpose revenue . . . . .	\$91,894	\$135,493	\$135,833	\$132,176	\$141,250
Program revenues . . . . .	21,012	20,970	20,512	22,369	21,913
Program revenue – services . . . . .	11,013	12,305	9,960	12,064	12,318
Federal aids . . . . .	26,309	27,258	29,285	28,596	25,952
<b>TOTAL . . . . .</b>	<b>\$150,228</b>	<b>\$196,026</b>	<b>\$195,590</b>	<b>\$195,205</b>	<b>\$201,432</b>
<b>GRAND TOTAL . . . . .</b>	<b>\$433,645</b>	<b>\$494,647</b>	<b>\$519,200</b>	<b>\$544,301</b>	<b>\$565,033</b>

Source: Wisconsin Department of Natural Resources, departmental data, April 2009.

**DEPARTMENT OF NATURAL RESOURCES EXPENDITURES**  
**Fiscal Years 2003-04 – 2007-08**  
**(In Thousands)**

Program	2003-04	2004-05	2005-06	2006-07	2007-08
<b>Land Management</b>	<b>\$91,975*</b>	<b>\$94,580*</b>	<b>\$97,980*</b>	<b>\$111,127*</b>	<b>\$114,512*</b>
Wildlife management	15,358	16,097	16,896	20,626	21,344
Forestry	44,393	45,208	47,835	52,320	53,693
Southern forests	4,831	4,853	5,096	5,733	5,599
Parks	15,598	15,392	15,122	16,938	17,892
Endangered resources	3,290	3,768	4,290	4,979	5,023
Facilities and lands	8,038	8,229	8,233	9,409	9,968
Lands program management	466	1,034	508	1,122	992
<b>Air and Waste Management</b>	<b>\$36,134*</b>	<b>\$36,041*</b>	<b>\$36,701*</b>	<b>\$37,187*</b>	<b>\$36,191*</b>
Air management	15,632	16,040	15,939	16,080	15,893
Cooperative environmental assistance <sup>1</sup>	—	—	1,003	959	875
Remediation and redevelopment	11,618	11,622	10,953	11,705	11,184
Waste management	7,885	7,282	7,596	7,174	7,405
Air/waste program management	998	1,096	1,210	1,268	834
<b>Enforcement and Science</b>	<b>\$34,706*</b>	<b>\$34,758*</b>	<b>\$35,840*</b>	<b>\$39,922*</b>	<b>\$41,793*</b>
Law enforcement	23,490	24,013	25,682	28,423	30,871
Integrated science services	10,550	9,871	9,156	10,478	10,102
Enforcement/science program management	666	874	1,002	1,021	820
<b>Water Management</b>	<b>\$62,381*</b>	<b>\$62,719*</b>	<b>\$66,435*</b>	<b>\$73,243*</b>	<b>\$80,781*</b>
Fisheries management and habitat protection	27,102	27,335	29,037	24,687	28,344
Watershed management	22,594	22,957	23,647	35,430	39,002
Drinking and groundwater	9,071	8,893	10,096	11,474	12,338
Water program management	3,614	3,533	3,655	1,652	1,096
<b>Conservation Aids</b>	<b>\$33,751*</b>	<b>\$40,435*</b>	<b>\$43,750*</b>	<b>\$43,446*</b>	<b>\$43,483*</b>
Fish and wildlife aids	856	849	2,119	685	1,568
Forestry aids	8,407	8,747	9,525	10,937	10,265
Recreational aids	11,930	17,655	18,032	16,222	16,092
Aids in lieu of taxes	6,126	7,926	8,817	9,986	10,944
Enforcement aids	1,722	1,947	1,951	1,916	2,020
Wildlife damage aids	4,709	3,311	3,307	3,699	2,594
<b>Environmental Aids</b>	<b>\$35,980*</b>	<b>\$38,694*</b>	<b>\$38,403*</b>	<b>\$38,436*</b>	<b>\$42,831*</b>
Water quality aids	3,408	3,858	3,621	4,048	3,544
Solid and hazardous waste aids	28,410	28,020	29,014	28,657	35,337
Environmental aids	603	1,659	1,868	2,168	822
Environmental planning aids	381	291	488	363	302
Nonpoint aids	3,179	4,867	3,413	3,198	2,826
<b>Debt Service</b>	<b>\$62,169*</b>	<b>\$112,309*</b>	<b>\$120,221*</b>	<b>\$125,610*</b>	<b>\$124,833*</b>
Resource	19,038	34,163	40,169	45,431	48,071
Environmental	1,601	2,182	3,007	3,216	3,531
Water quality	39,731	73,853	74,427	73,914	69,456
Administrative facility	1,799	2,111	2,618	3,049	3,775
<b>Acquisition and Development</b>	<b>\$10,205*</b>	<b>\$12,740*</b>	<b>\$10,910*</b>	<b>\$10,004*</b>	<b>\$11,937*</b>
Wildlife	575	1,771	1,175	1,833	795
Fish	1,233	1,657	1,083	1,326	3,359
Forestry	1,044	906	3,060	2,785	2,558
Southern forests	474	249	241	629	497
Parks	3,389	5,809	3,128	1,939	2,539
Endangered resources	1,422	937	1,014	733	917
Facilities and lands	2,051	1,396	1,202	703	1,159
CAES (Customer and Employee Services)	18	14	8	25	72
Water resources	—	—	—	32	42
Law enforcement	—	1	—	—	—
Mississippi/Lower St. Croix	—	—	—	—	—
<b>Administration and Technology</b>	<b>\$42,730*</b>	<b>\$39,567*</b>	<b>\$27,389*</b>	<b>\$22,532*</b>	<b>\$25,816*</b>
Administration	1,144	975	965	1,038	1,563
Administrative and field services	5,816	3,909	—	—	—
Enterprise and technology	9,752	9,458	—	—	—
Finance	6,337	5,988	—	—	—
Personnel and human services	2,413	2,292	—	—	—
Legal services	2,553	2,419	2,241	2,365	2,353
Management and budget	841	774	706	770	770
Facility rental	5,774	5,320	4,864	4,471	6,564
Nonbudget accounts	8,101	8,430	18,613	13,888	14,567
<b>Customer and Employee Services (CAES)</b>	<b>\$23,611*</b>	<b>\$21,917*</b>	<b>\$41,259*</b>	<b>\$42,796*</b>	<b>\$42,856*</b>
Administrative and field services <sup>2</sup>	—	—	683	720	—
Enterprise and technology <sup>2</sup>	—	—	7,519	8,722	9,051
Finance <sup>2</sup>	—	—	5,979	5,984	6,011
Personnel and human services <sup>2</sup>	—	—	3,434	3,650	3,694
Communication and education strategy	3,672	3,490	3,609	3,438	3,561
Community financial assistance	5,782	5,137	4,814	4,769	5,201
Cooperative environmental assistance	1,240	1,139	—	—	—
Customer service and licensing	11,103	10,189	11,719	11,919	12,114
CAES program management	1,815	1,962	3,500	3,595	3,224
<b>TOTAL</b>	<b>\$433,643</b>	<b>\$493,760</b>	<b>\$518,888</b>	<b>\$544,301</b>	<b>\$565,033</b>

\*Total of detail immediately following. Totals do not add due to rounding.

<sup>1</sup>Moved from Customer and Employee Services (CAES) to Air/Waste Management in fiscal year 2006.

<sup>2</sup>Moved from Administration and Technology to the CAES division in fiscal year 2006.

Source: Wisconsin Department of Natural Resources, departmental data, April 2009.

## NATURAL RESOURCES LAND ACQUISITIONS Fiscal Years 1990 – 2009\*

Fiscal Year	Fisheries Mgmt.	Northern Forests	Parks	Natural Areas	Southern Forests	Wildlife Mgmt.	Wild Rivers	Other	Total
<b>ACRES ACQUIRED</b>									
<b>WARREN KNOWLES-GAYLORD NELSON STEWARDSHIP PROGRAM</b>									
1990	2,322	975	683	1,278	283	4,269	2,490	10	12,311
1991	1,671	930	1,352	4,745	1,567	5,997	11,832	61	28,155
1992	1,787	791	362	3,176	157	3,940	15,067	226	25,506
1993	1,475	721	624	3,166	298	5,160	4,328	245	16,018
1994	2,879	396	1,820	3,288	306	3,137	3,191	563	15,580
1995	8,093	373	271	1,985	370	5,052	835	633	17,612
1996	2,344	977	1,248	5,830	398	3,566	2,012	368	16,743
1997	1,548	213	884	2,038	161	2,929	2,003	332	10,110
1998	1,133	278	107	1,467	81	4,045	9,944	317	17,372
1999	600	815	641	1,904	513	2,501	775	209	7,957
<b>STEWARDSHIP 2000 PROGRAM</b>									
2000	2,808	496	3,705	3,301	110	11,800	16,135	136	38,489
2001	2,773	149	4,295	1,063	194	5,191	3,558	683	17,905
2002	1,595	5,525	1,349	3,174	208	4,997	607	258	17,713
2003	1,880	35,464	2,029	5,801	0	3,765	2,406	86	51,432
2004	1,177	4,132	3,060	1,747	159	7,513	2,132	156	20,076
2005	2,511	6,673	3,845	5,161	475	5,390	10,692	329	35,075
2006	957	18,799	1,823	2,474	103	6,024	767	414	31,360
2007	1,018	45,073	673	2,555	171	3,247	8,793	192	61,721
2008	937	6,188	1,639	1,925	12	3,625	2,397	102	16,825
2009	277	404	303	142	41	483	347	135	2,133
TOTAL	39,786	129,370	30,716	56,219	5,605	92,632	100,312	5,455	460,095
<b>COST TO ACQUIRE (in thousands)</b>									
<b>WARREN KNOWLES-GAYLORD NELSON STEWARDSHIP PROGRAM</b>									
1990	\$1,951	\$395	\$727	\$610	\$490	\$1,880	\$2,216	\$1	\$8,269
1991	1,498	385	384	2,133	1,675	3,027	6,245	1,557	16,902
1992	1,530	416	461	1,195	398	2,735	5,537	48	12,320
1993	1,359	547	547	1,473	249	1,636	1,950	31	7,791
1994	2,315	178	902	724	793	2,118	1,843	148	9,021
1995	3,688	640	762	3,472	1,315	3,872	1,120	219	15,087
1996	2,596	542	2,758	3,108	1,036	2,832	1,413	441	14,726
1997	1,757	378	1,168	589	617	2,439	1,321	80	8,349
1998	1,513	137	337	2,077	293	4,331	11,005	1,307	21,001
1999	1,534	941	1,548	1,075	1,170	3,693	580	336	10,878
<b>STEWARDSHIP 2000 PROGRAM</b>									
2000	\$2,861	\$550	\$2,734	\$3,472	\$403	\$9,061	\$12,633	\$352	\$32,066
2001	5,247	533	8,605	2,156	873	4,251	739	420	22,824
2002	4,156	13,575	3,244	2,955	1,105	5,635	1,095	3,822	35,587
2003	3,976	7,680	4,105	3,603	0	3,908	3,807	117	27,196
2004	3,054	13,474	5,727	2,770	579	8,490	4,629	130	38,853
2005	5,421	7,263	16,693	4,993	3,050	8,781	3,591	401	50,194
2006	3,965	9,852	3,247	3,463	1,220	5,574	1,526	81	28,927
2007	3,522	20,447	6,460	4,039	1,081	7,227	15,864	254	58,894
2008	2,527	7,034	3,190	2,213	246	6,770	5,433	135	27,548
2009	627	2,218	750	389	84	1,246	1,239	102	6,655
TOTAL	\$55,097	\$87,184	\$64,349	\$46,510	\$16,675	\$89,506	\$83,785	\$9,982	\$453,088

\*The Warren Knowles-Gaylord Nelson Stewardship Program replaced the Outdoor Recreation Act Program (ORAP) in 1990.  
Source: Wisconsin Department of Natural Resources, Bureau of Facilities and Lands, departmental data, March 2009.

**CONSERVATION AND RECREATION LAND IN WISCONSIN  
Acres By Ownership**

County <sup>1</sup>	Wisconsin Department of Natural Resources – 2009								U.S. Forest Service 2008 <sup>2</sup>	Total
	Forests	Wild Rivers	Natural Areas	Parks	Fisheries	Wildlife	Other	Total DNR		
Adams . . . . .	—	—	6,281	492	1,508	7,311	640	16,231	—	16,231
Ashland . . . . .	756	—	—	5,812	324	6,763	122	13,777	182,166	195,943
Barron . . . . .	60	—	—	343	1,185	6,173	47	7,807	—	7,807
Bayfield . . . . .	49	—	11,577	—	10,790	952	21	23,583	272,770	296,353
Brown . . . . .	—	—	170	509	143	2,410	90	3,322	—	3,322
Buffalo . . . . .	—	—	417	399	22	13,166	—	14,003	—	14,003
Burnett . . . . .	15,257	—	—	239	3,834	51,662	222	71,214	—	71,214
Calumet . . . . .	—	—	34	1,237	14	10,569	18	11,872	—	11,872
Chippewa . . . . .	—	—	—	6,809	1,897	2,579	85	11,370	—	11,370
Clark . . . . .	224	—	—	—	163	495	1	882	—	882
Columbia . . . . .	—	116	648	419	1,776	19,329	12	22,300	—	22,300
Crawford . . . . .	—	7,977	3,095	—	984	7,113	275	19,444	—	19,444
Dane . . . . .	—	4,385	889	2,589	5,095	10,333	264	23,554	39	23,593
Dodge . . . . .	—	—	—	220	654	24,379	292	25,545	—	25,545
Door . . . . .	—	—	2,869	9,349	161	3,493	119	15,991	—	15,991
Douglas . . . . .	47,173	—	223	4,059	6,804	994	500	59,752	—	59,752
Dunn . . . . .	—	—	2,119	1,278	849	11,873	—	16,118	—	16,118
Eau Claire . . . . .	—	—	433	145	475	2,103	50	3,207	—	3,207
Florence . . . . .	36,323	11,455	8,427	177	86	40	45	56,553	85,175	141,728
Fond du Lac . . . . .	10,697	—	99	408	51	17,098	112	28,465	—	28,465
Forest . . . . .	6,231	—	—	525	269	3,769	2	10,796	345,824	356,620
Grant . . . . .	619	13,848	567	3,410	1,590	4,022	303	20,337	—	20,337
Green . . . . .	—	—	230	1,324	127	4,022	—	5,703	—	5,703
Green Lake . . . . .	—	—	429	—	750	17,407	—	18,586	—	18,586
Iowa . . . . .	85	10,023	680	6,601	2,551	2,037	146	22,124	—	22,124
Iron . . . . .	35,901	35,102	2,896	63	1	10,775	172	84,910	—	84,910
Jackson . . . . .	67,763	—	605	113	4,740	3,254	166	76,641	—	76,641
Jefferson . . . . .	3,580	—	85	464	173	16,010	4	20,315	—	20,315
Juneau . . . . .	—	—	1,481	4,504	536	5,140	53	11,714	—	11,714
Kenosha . . . . .	—	—	435	4,537	192	1,977	26	7,167	—	7,167
Kewaunee . . . . .	—	—	—	493	1	2,707	—	3,201	—	3,201
La Crosse . . . . .	2,972	55	61	371	619	3,692	—	7,771	—	7,771
Lafayette . . . . .	—	—	226	1,418	725	4,048	—	6,416	—	6,416
Langlade . . . . .	18,515	—	326	307	14,074	2,830	212	36,263	32,727	68,990
Lincoln . . . . .	20,149	2,354	80	2,816	2,927	4,641	236	33,203	—	33,203
Manitowoc . . . . .	2,943	—	296	335	11	6,568	827	10,979	—	10,979
Marathon . . . . .	1,724	—	—	2,682	2,505	21,592	9	28,512	—	28,512
Marinette . . . . .	12,931	6,644	1,956	2,687	1,679	8,542	1,013	35,452	—	35,452
Marquette . . . . .	—	—	1,293	—	4,483	6,507	2	12,285	—	12,285
Menominee <sup>1</sup> . . . . .	—	—	—	—	—	—	16	16	—	16
Milwaukee . . . . .	304	—	—	107	—	3	66	479	—	479
Monroe . . . . .	—	—	—	1,607	4,064	361	98	6,129	—	6,129
Oconto . . . . .	632	—	270	760	1,117	4,303	204	7,285	141,705	148,990
Oconto . . . . .	66,048	27,982	6,636	586	714	7,770	196	109,932	11,312	121,244
Ozaukee . . . . .	—	—	1,503	326	328	9,302	42	11,591	—	11,591
Ozaukee . . . . .	—	—	1,714	637	85	846	50	3,332	—	3,332
Pepin . . . . .	—	—	1,815	—	17	3,663	—	5,495	—	5,495
Pierce . . . . .	—	—	410	1,445	500	1,069	883	4,306	—	4,306
Polk . . . . .	5,399	—	—	3,777	1,924	13,078	104	24,282	—	24,282
Portage . . . . .	—	—	306	796	5,280	24,751	205	31,338	—	31,338
Price . . . . .	9,066	—	—	263	321	9,645	20	19,315	151,587	170,902
Racine . . . . .	—	—	10	99	531	3,034	37	3,711	—	3,711
Richland . . . . .	—	6,832	2	—	2,339	3,083	—	12,256	—	12,256
Rock . . . . .	—	—	529	1	339	7,278	112	8,260	—	8,260
Rusk . . . . .	15,289	—	—	—	446	2,989	148	18,872	—	18,872
St. Croix . . . . .	—	—	128	2,889	990	6,863	713	11,583	—	11,583
Sauk . . . . .	—	5,544	4,710	14,722	1,408	3,555	1,142	31,080	—	31,080
Sawyer . . . . .	65,221	14,182	—	658	2,534	6,684	345	89,624	129,055	218,679
Shawano . . . . .	—	—	231	957	281	13,913	91	15,472	—	15,472
Sheboygan . . . . .	15,979	—	53	964	1,968	3,142	59	22,164	—	22,164
Taylor . . . . .	—	—	249	17	225	8,064	81	8,636	125,116	133,752
Trempealeau . . . . .	58	—	—	1,618	1,140	4,343	43	7,203	—	7,203
Vernon . . . . .	52	—	452	3,726	2,107	221	877	7,435	—	7,435
Vilas . . . . .	140,247	—	3,708	—	542	7,188	82	151,766	54,568	206,334
Walworth . . . . .	6,989	—	1,604	521	525	5,675	105	15,420	—	15,420
Washburn . . . . .	155	—	444	502	3,496	2,496	158	7,249	—	7,249
Washington . . . . .	4,934	—	—	629	378	7,116	82	13,139	—	13,139
Waukesha . . . . .	11,786	—	282	357	291	5,035	66	17,818	—	17,818
Waupaca . . . . .	—	—	645	1,274	5,511	3,527	90	11,047	—	11,047
Waushara . . . . .	—	—	535	743	12,456	5,432	259	19,424	—	19,424
Winnebago . . . . .	—	—	402	5	80	12,868	126	13,480	—	13,480
Wood . . . . .	173	—	14	—	513	15,115	44	15,858	—	15,858
STATE . . . . .	626,284	146,500	75,579	107,116	127,213	526,851	12,821	1,628,260	1,531,233	3,159,493

<sup>1</sup>Land in Menominee County that is not privately owned is held by the Menominee Nation.

<sup>2</sup>Federal lands controlled by the U.S. Forest Service as of November 18, 2008.

Sources: U.S. Forest Service, "Land Areas as of September 30, 2008", March 2009; Wisconsin Department of Natural Resources, departmental data, March 2009.

## HIGHLIGHTS OF EDUCATION IN WISCONSIN

**Universities and Colleges** — A total of 175,056 students enrolled in the University of Wisconsin System for the 2008 fall semester. The system's 2008 summer school enrollment was 49,910, and the enrollments in UW-Extension's credit outreach enrolled 40,649 in the 2007-08 fiscal year.

Wisconsin's private institutions of higher education encompass a broad range of schools, including 7 universities, 11 colleges, 6 technical and professional schools, 3 theological seminaries, and 2 tribal colleges. Over the past five years, enrollments in private institutions have grown from 60,985 in the 2004-05 school year to 64,632 in 2008-09.

**Technical Colleges** — Wisconsin's Technical College System had a total enrollment of 390,272 students in the 2007-08 school year. Enrollments for individual institutions that year ranged from 8,898 at Nicolet Technical College in Rhineland to 47,100 at Fox Valley Technical College in Appleton.

**Elementary and Secondary Schools** — Following a peak enrollment of 999,921 for the 1971-72 school year, public school registrations declined to a low of 767,542 in 1984-85. In the last 10 years, enrollments have remained midway between those levels, with a total of 873,586 for 2008-09.

In the 2008-09 school year, 130,800 students, or 13% of Wisconsin's more than 1 million elementary and secondary pupils, were enrolled in private schools. Over the last 10 years, private school enrollments have steadily decreased by more than 16,000 students.

**Teachers** — Of Wisconsin's 59,309 public school teachers employed in the 2008-09 school year, 40,508 taught in elementary grades and 18,801 were secondary teachers. In the 2008-09 school year, Wisconsin's average salary for all teachers was \$50,424. Nationally, Wisconsin ranked 21st for the 2007-08 school year. California had the highest average salary that year at an estimated \$64,424. South Dakota's average salary was the lowest at \$36,674.

**Educational Alternatives** — In the past 10 years, reported enrollment in Wisconsin home-based private education programs increased from 18,503 in the 1998-99 school year to a peak of 21,288 students during 2002-03, and has since steadily declined to 19,725 in 2007-08. In the 2007-08 school year, Wisconsin charter school enrollments totaled 35,572 students with 232 charter schools operating in 47 counties.

**Educational Expenditures** — State and local expenditures for education in Wisconsin for the 2007-08 fiscal year totaled \$15.4 billion, or \$2,719 per capita, based on Wisconsin's estimated population. Wisconsin ranked 15th in the nation with total expenditures per pupil of \$10,367 in the 2006-07 fiscal year, while New Jersey was first (\$16,163) and Utah was 50th (\$5,706). In fiscal year 2008-09, school costs in Wisconsin totaled \$10.7 billion (\$5.5 billion in state school aid and \$4.3 billion from the gross school levy). The 2008-09 cost per pupil was \$12,471.

**Educational Attainment** — In the 2006-07 school year, Wisconsin schools conferred 1,113 doctoral degrees, 8,686 master's degrees, and 32,646 bachelor's degrees. In the same year, it awarded 64,120 public high school diplomas.

The following tables present selected data. Consult footnoted sources for more detailed information about education.

## UNIVERSITY OF WISCONSIN SYSTEM Fall Enrollment, 2003 – 2008

Institution	2003-04	2004-05	2005-06	2006-07	2007-08	2008-09	2008-09 Detail	
							Female	Male
<b>Universities*</b>	<b>153,567</b>	<b>153,746</b>	<b>155,907</b>	<b>157,067</b>	<b>160,364</b>	<b>161,781</b>	<b>87,617</b>	<b>74,164</b>
Eau Claire . . . . .	10,719	10,689	10,726	10,766	10,854	11,140	6,576	4,564
Green Bay . . . . .	5,804	5,728	5,820	5,690	6,110	6,286	4,060	2,226
La Crosse . . . . .	9,595	9,060	9,421	9,849	9,994	9,880	5,832	4,048
Madison*	41,184	40,750	41,106	41,028	41,563	41,620	21,636	19,984
Undergraduate*	29,850	29,372	29,751	29,639	30,166	30,362	15,860	14,502
Agricultural and Life Sciences . . . . .	2,220	2,235	2,262	2,254	2,301	2,365	1,351	1,014
Business . . . . .	1,261	1,253	1,237	1,266	1,321	1,403	546	857
Education . . . . .	2,293	2,234	2,148	1,944	1,902	1,861	1,382	479
Engineering . . . . .	3,460	3,331	3,171	3,164	3,156	3,396	631	2,765
Human Ecology . . . . .	983	905	844	885	874	991	800	191
Letters and Science . . . . .	17,265	17,096	17,592	17,608	18,032	17,843	9,563	8,280
Medicine . . . . .	201	226	235	215	239	211	143	68
Nursing . . . . .	514	548	607	721	714	691	609	82
Pharmacy . . . . .	20	24	30	26	22	16	6	10
University Special† . . . . .	1,633	1,520	1,625	1,556	1,605	1,585	829	756
Graduate . . . . .	8,912	8,929	8,828	8,814	8,844	8,696	4,332	4,364
Audiology . . . . .	—	—	29	29	32	37	32	5
Law . . . . .	843	859	867	888	871	830	385	445
Medical . . . . .	711	746	785	801	819	863	484	379
Pharmacy . . . . .	551	529	532	535	518	519	298	221
Veterinary Medicine . . . . .	317	315	314	322	313	313	245	68
Milwaukee*	25,811	27,248	27,978	28,309	29,338	29,215	15,611	13,604
Undergraduate*	21,379	22,673	23,326	23,595	24,395	24,299	12,592	11,707
Architecture and Urban Planning . . . . .	620	648	636	633	702	707	202	505
Arts . . . . .	1,671	1,752	1,847	1,920	1,944	2,017	1,085	932
Business Administration . . . . .	3,249	3,354	3,622	3,750	3,957	3,990	1,508	2,482
Education . . . . .	1,878	1,802	1,853	1,869	1,794	1,747	1,266	481
Engineering and Applied Science . . . . .	1,561	1,557	1,484	1,496	1,451	1,454	123	1,331
Health Sciences . . . . .	992	1,123	1,265	1,366	1,556	1,635	1,147	488
Letters and Science . . . . .	6,411	7,073	7,295	7,602	7,845	7,857	4,158	3,699
Information Studies . . . . .	152	161	143	156	168	178	68	110
Nursing . . . . .	1,295	1,408	1,276	1,036	1,062	983	873	110
Social Welfare . . . . .	722	857	967	967	982	942	548	394
Academic Opportunity Center . . . . .	1,248	1,151	1,230	1,176	1,332	1,223	623	600
Global Studies Interdisciplinary . . . . .	2	48	63	95	144	176	124	52
University Special† . . . . .	1,578	1,739	1,645	1,529	1,458	1,390	867	523
Graduate . . . . .	4,432	4,575	4,652	4,714	4,943	4,916	3,019	1,897
Oshkosh . . . . .	12,530	12,473	12,485	12,530	12,772	12,753	7,725	5,028
Parkside . . . . .	5,097	5,074	5,018	5,007	5,010	5,167	2,818	2,349
Platteville . . . . .	6,156	6,196	6,518	6,813	7,189	7,512	2,913	4,599
River Falls . . . . .	5,905	5,959	6,126	6,229	6,452	6,555	3,906	2,649
Stevens Point . . . . .	9,034	8,996	8,837	9,048	9,115	9,163	4,971	4,192
Stout . . . . .	8,019	7,750	8,227	8,372	8,477	8,839	4,466	4,373
Superior . . . . .	2,871	2,868	2,876	2,924	2,753	2,689	1,577	1,112
Whitewater . . . . .	10,842	10,955	10,769	10,502	10,737	10,962	5,526	5,436
<b>Colleges*</b>	<b>12,614</b>	<b>12,499</b>	<b>12,597</b>	<b>12,639</b>	<b>13,029</b>	<b>13,275</b>	<b>7,085</b>	<b>6,190</b>
Baraboo/Sauk County . . . . .	651	640	616	616	666	679	328	351
Barron County . . . . .	647	625	575	587	606	627	333	294
Fond du Lac . . . . .	719	692	772	763	751	736	370	366
Fox Valley . . . . .	1,737	1,690	1,742	1,730	1,745	1,650	841	809
Manitowoc . . . . .	636	655	642	584	594	543	280	263
Marathon County . . . . .	1,300	1,334	1,296	1,315	1,368	1,364	682	682
Marinette . . . . .	514	497	523	466	459	469	260	209
Marshfield/Wood County . . . . .	631	667	657	592	636	628	365	263
Richland . . . . .	521	516	467	450	449	474	271	203
Rock County . . . . .	918	893	888	929	912	1,058	586	472
Sheboygan . . . . .	798	753	731	691	725	782	416	366
Washington County . . . . .	961	987	955	968	1,018	1,018	508	510
Waukesha . . . . .	2,215	2,026	2,060	2,014	2,038	2,035	990	1,045
Online . . . . .	366	524	673	934	1,062	1,212	855	357
<b>SYSTEM TOTAL</b>	<b>166,181</b>	<b>166,245</b>	<b>168,504</b>	<b>169,706</b>	<b>173,393</b>	<b>175,056</b>	<b>94,702</b>	<b>80,354</b>

\*Total of detail immediately following.

†“University Special” designates students at UW-Madison and UW-Milwaukee who are allowed to take courses without having to qualify as degree candidates.

Source: University of Wisconsin System, Office of Policy Analysis and Research.

**UNIVERSITY OF WISCONSIN SYSTEM  
Summer Session Enrollment, 2003 – 2008**

Institution	2003	2004	2005	2006	2007	2008	2008 Detail	
							Female	Male
<b>Universities*</b>	<b>48,438</b>	<b>46,709</b>	<b>45,431</b>	<b>45,162</b>	<b>45,650</b>	<b>46,030</b>	<b>27,440</b>	<b>18,590</b>
Eau Claire . . . . .	2,792	2,816	2,463	2,561	2,524	2,464	1,585	879
Green Bay . . . . .	1,445	1,440	1,809	1,547	1,615	1,887	1,368	519
La Crosse . . . . .	2,662	2,660	2,556	2,638	2,888	2,931	1,987	944
Madison*	13,583	13,342	12,945	12,579	12,540	12,123	6,397	5,726
Undergraduate*	8,587	8,186	7,804	7,408	7,464	7,118	4,002	3,116
Agricultural and Life Sciences . . . . .	584	609	583	574	536	578	315	263
Business . . . . .	387	368	357	324	322	345	148	197
Education . . . . .	533	545	490	434	441	379	289	90
Engineering . . . . .	757	781	701	665	684	666	134	532
Human Ecology . . . . .	388	304	292	307	385	385	306	79
Letters and Science . . . . .	3,732	3,409	3,431	3,371	3,427	3,292	1,833	1,459
Medicine . . . . .	98	114	108	107	112	109	74	35
Nursing . . . . .	87	86	86	84	85	73	66	7
Pharmacy . . . . .	3	4	4	3	4	2	0	2
University Special† . . . . .	2,018	1,966	1,752	1,539	1,468	1,289	837	452
Graduate . . . . .	4,434	4,600	4,567	4,580	4,510	4,411	2,050	2,361
Audiology . . . . .	—	—	—	—	—	24	21	3
Law . . . . .	227	234	229	216	182	171	77	94
Medical . . . . .	101	115	131	151	159	198	119	79
Pharmacy . . . . .	157	137	138	148	145	129	70	59
Veterinary Medicine . . . . .	77	70	76	76	80	72	58	14
Milwaukee*	9,772	9,403	8,855	8,662	8,707	9,072	5,449	3,623
Undergraduate*	7,485	7,254	6,793	6,543	6,563	6,849	3,901	2,948
Architecture and Urban Planning . . . . .	96	61	70	62	79	78	27	51
Arts . . . . .	392	370	356	328	315	367	225	142
Business Administration . . . . .	1,143	1,079	1,097	1,075	1,188	1,243	544	699
Education . . . . .	668	584	533	506	485	466	373	93
Engineering and Applied Science . . . . .	441	445	343	345	358	382	36	346
Health Sciences . . . . .	362	356	402	401	477	507	380	127
Letters and Science . . . . .	1,577	1,662	1,630	1,648	1,670	1,787	1,008	779
Information Studies . . . . .	66	66	54	38	47	52	15	37
Nursing . . . . .	430	425	421	305	248	282	243	39
Social Welfare . . . . .	202	239	265	268	261	254	168	86
Academic Opportunity Center . . . . .	289	264	175	149	155	144	63	81
Global Studies Interdisciplinary . . . . .	—	6	9	16	33	41	27	14
University Special† . . . . .	1,819	1,697	1,438	1,402	1,247	1,246	792	454
Graduate . . . . .	2,287	2,149	2,062	2,119	2,144	2,223	1,548	675
Oshkosh . . . . .	2,092	1,927	2,158	2,096	2,309	2,292	1,575	717
Parkside . . . . .	1,427	1,452	1,426	1,453	1,342	1,362	790	572
Platteville . . . . .	2,137	1,739	1,690	1,798	1,792	1,854	972	882
River Falls . . . . .	1,981	1,914	1,842	1,955	1,849	1,798	1,124	674
Stevens Point . . . . .	3,118	2,913	2,960	3,243	3,447	3,673	2,172	1,501
Stout . . . . .	2,992	2,784	2,595	2,537	2,587	2,494	1,505	989
Superior . . . . .	818	789	759	775	796	691	472	219
Whitewater . . . . .	3,619	3,530	3,373	3,318	3,254	3,389	2,044	1,345
<b>Colleges*</b>	<b>4,213</b>	<b>4,072</b>	<b>3,470</b>	<b>3,513</b>	<b>3,769</b>	<b>3,880</b>	<b>2,494</b>	<b>1,386</b>
Baraboo/Sauk County . . . . .	143	142	107	98	107	111	40	71
Barron . . . . .	81	78	52	47	59	61	38	23
Fond du Lac . . . . .	330	294	226	218	191	167	101	66
Fox Valley . . . . .	586	578	420	444	355	379	222	157
Manitowoc . . . . .	184	200	168	146	147	109	76	33
Marathon County . . . . .	340	317	284	271	178	242	144	98
Marinette . . . . .	128	97	84	66	77	69	45	24
Marshfield/Wood County . . . . .	171	121	77	78	147	134	93	41
Richland . . . . .	90	67	59	57	76	24	11	13
Rock County . . . . .	349	305	211	202	179	157	92	65
Sheboygan . . . . .	254	228	136	77	109	132	77	55
Washington County . . . . .	183	219	245	209	221	178	132	46
Waukesha . . . . .	1,050	938	756	793	860	778	504	274
Online Courses . . . . .	324	488	645	807	1,063	1,339	919	420
<b>SYSTEM TOTAL</b>	<b>52,651</b>	<b>50,781</b>	<b>48,901</b>	<b>48,675</b>	<b>49,419</b>	<b>49,910</b>	<b>29,934</b>	<b>19,976</b>

\*Total of detail immediately following.

†“University Special” designates students at UW-Madison and UW-Milwaukee who are allowed to take courses without having to qualify as degree candidates.

Source: University of Wisconsin System, Office of Policy Analysis and Research.



## UNIVERSITY OF WISCONSIN – EXTENSION PROGRAMS 2003-04 – 2007-08

Program type	2003-04	2004-05	2005-06	2006-07	2007-08
<b>Broadcasting and Media Innovations<sup>1</sup></b>					
Wisconsin Public Radio (listeners per week) . . . . .	414,600	411,600	383,400	407,800	424,000
Wisconsin Public Television (viewers per week) . . . . .	574,000	574,000	538,000	539,000	527,560
Wisconsin Public Television telecourses (enrollments) . . . . .	3,711	3,092	1,345	477 <sup>2</sup>	250 <sup>2</sup>
Interactive conferencing hours. . . . .	159,298	107,781	175,029	194,447	203,766
<b>Continuing Education, Outreach and E-Learning</b>					
Online courses . . . . .	244	261	269	301	301
Online certificate and degree programs . . . . .	16	18	17	19	16
Online enrollments . . . . .	4,359	3,514	3,339	4,561	3,891
Number of enrollments <sup>3</sup> . . . . .	37,492	44,531	45,734	39,330	40,649
Noncredit programs . . . . .	5,729	4,697	5,631	4,719	5,664
Noncredit enrollments . . . . .	167,284	139,615	198,252	133,196	146,097
UW HELP contacts . . . . .	32,001	32,050	34,180	30,501	32,900
Learner Support Services contacts . . . . .	65,026	29,344	34,526	99,367	144,929
Online applications to UW System campuses . . . . .	104,738	116,330	127,767	141,640	151,000 <sup>4</sup>
Independent Learning enrollments . . . . .	3,247	2,882	2,339	2,295	2,551 <sup>4</sup>
<b>Cooperative Extension Teaching Contacts<sup>5</sup></b>					
Agriculture/Agribusiness . . . . .	108,796	301,838	290,142	240,958	274,013
Community, Natural Resources and Economic Development . . . . .	114,747	111,853	90,704	83,251	113,856
Family Living Programs . . . . .	418,082	437,954	425,751	417,484	431,633
4-H/Youth Development . . . . .	244,690	249,323	263,829	242,671	274,715
Wisconsin Geological and Natural History Survey . . . . .	22,330	21,860	20,842	15,178	15,228
<b>Entrepreneurship and Economic Development<sup>6</sup></b>					
Counseling and technical assistance clients . . . . .	2,384	2,086	2,242	3,147	2,951
Business Answerline-assisted clients . . . . .	3,254	3,638	3,594	3,073	2,668
Counseling and technical assistance hours . . . . .	22,331	18,910	18,192	21,374	23,942
Training programs . . . . .	515	1,043	1,021	1,239	1,261
Training program participants . . . . .	10,587	19,252	20,797	20,339	17,337
<b>Extension Conference Centers</b>					
<b>J.F. Friedrich Center<sup>7</sup>, The Lowell Center, The Pyle Center</b>					
Conference participants . . . . .	85,508	84,600	80,297	81,512	74,816
Conference days . . . . .	146,715	151,800	164,390	152,294	139,844
Events . . . . .	2,342	2,400	2,138	2,058	2,024
Event days . . . . .	3,927	4,500	3,919	3,854	4,025

<sup>1</sup>Wisconsin Public Radio and Wisconsin Public Television are cooperative services of the University of Wisconsin-Extension and the Wisconsin Educational Communications Board.

<sup>2</sup>Number represents telecourse hours.

<sup>3</sup>Undergraduate and graduate enrollments combined.

<sup>4</sup>Adjusted for student withdrawals.

<sup>5</sup>Cooperative Extension data are for the calendar year. In addition, its faculty and staff offer contacts through publications, telephone, mass media, and the World Wide Web.

<sup>6</sup>Formerly called Business and Manufacturing Extension.

<sup>7</sup>The J.F. Friedrich Center closed June 22, 2008.

Source: The University of Wisconsin-Extension, *2008 Annual Report*, at: [www.uwex.edu/publications/annualreport](http://www.uwex.edu/publications/annualreport) [February 6, 2009], and previous editions.

## ENROLLMENT IN WISCONSIN TECHNICAL COLLEGE SYSTEM

### Annual Enrollment Summary, 1998-99 – 2007-08

School Year	Total <sup>1</sup>	College Parallel	Associate Degree	Technical Diploma	Vocational Adult	Non-Post Secondary <sup>2</sup>	Community Services
1998-99 . . . . .	442,274	17,218	102,590	35,658	253,764	80,256	15,619
1999-2000 . . . . .	453,668	16,850	104,262	34,878	264,320	79,258	16,011
2000-01 . . . . .	439,934	16,760	106,248	35,631	248,976	80,032	14,870
2001-02 . . . . .	451,271	17,953	108,921	38,038	255,888	82,993	14,675
2002-03 . . . . .	429,355	19,064	113,253	40,098	232,766	81,860	13,277
2003-04 . . . . .	416,857	19,282	115,675	41,125	221,283	79,265	12,156
2004-05 . . . . .	406,323	20,181	115,422	39,291	214,948	76,870	10,817
2005-06 . . . . .	409,380	20,242	117,408	38,305	219,584	74,556	10,631
2006-07 . . . . .	400,057	21,053	117,028	39,045	210,396	72,951	10,206
2007-08 . . . . .	390,272	22,142	117,722	38,583	203,493	70,585	9,113

<sup>1</sup>Unduplicated student headcount.

<sup>2</sup>Includes basic education.

Source: Wisconsin Technical College System, *Fact Book 2009*, at: [www.wtcsystem.edu/reports/data/factbook/index.htm](http://www.wtcsystem.edu/reports/data/factbook/index.htm), and previous issues.

### Annual Enrollment Summary, By Technical College, 2007-08

Technical College	Total <sup>1</sup>	College Parallel	Associate Degree	Technical Diploma	Vocational Adult	Non-Post Secondary <sup>2</sup>	Community Services
Blackhawk . . . . .	11,250	—	2,836	1,041	6,810	1,880	65
Chippewa Valley . . . . .	19,462	457	7,034	2,396	10,076	3,100	—
Fox Valley . . . . .	47,100	—	12,396	3,535	30,483	4,660	839
Gateway . . . . .	22,789	—	9,087	2,073	8,599	6,456	—
Lakeshore . . . . .	15,204	—	3,257	1,265	9,560	2,613	176
Madison Area . . . . .	41,848	8,813	12,910	4,649	16,291	5,680	2,475
Mid-State . . . . .	10,053	—	3,581	1,320	5,099	1,793	97
Milwaukee Area . . . . .	46,638	12,065	18,668	4,044	11,304	22,052	41
Moraine Park . . . . .	20,020	—	7,901	2,560	8,638	3,789	8
Nicolet Area . . . . .	8,898	807	1,234	533	5,438	830	1,685
Norcentral . . . . .	22,318	—	5,001	1,475	14,027	4,455	—
Northeast Wisconsin . . . . .	41,527	—	13,584	4,699	25,540	3,165	363
Southwest Wisconsin . . . . .	11,401	—	3,456	1,166	7,281	2,181	—
Waukesha County . . . . .	27,767	—	6,987	3,624	15,414	3,516	2,335
Western . . . . .	19,229	—	5,600	1,930	11,000	2,544	513
Wisconsin Indianhead . . . . .	24,768	—	4,190	2,273	17,933	1,871	516
<b>TOTAL . . . . .</b>	<b>390,272</b>	<b>22,142</b>	<b>117,722</b>	<b>38,583</b>	<b>203,493</b>	<b>70,585</b>	<b>9,113</b>

<sup>1</sup>Unduplicated student headcount.

<sup>2</sup>Includes basic education.

Source: Wisconsin Technical College System, *Fact Book 2009*, at: [www.wtcsystem.edu/reports/data/factbook/index.htm](http://www.wtcsystem.edu/reports/data/factbook/index.htm), and previous issues.

## WISCONSIN PRIVATE INSTITUTIONS OF HIGHER EDUCATION Fall Enrollment, 2004-05 – 2008-09

Institution (Location)	2004-05	2005-06	2006-07	2007-08	2008-09
<b>Universities and Colleges</b>					
Alverno College (Milwaukee) . . . . .	2,241	2,372	2,480	2,654	2,782
Beloit College (Beloit) . . . . .	1,370	1,385	1,420	1,366	1,388
Cardinal Stritch University (Milwaukee) . . . . .	6,672	6,471	6,000	6,277	6,242
Carroll University (Waukesha) . . . . .	3,003	3,123	3,292	3,325	3,318
Carthage College (Kenosha) . . . . .	2,679	2,699	2,757	2,778	2,816
Concordia University Wisconsin (Mequon) . . . . .	5,395	5,418	5,574	5,933	6,549
Edgewood College (Madison) . . . . .	2,454	2,646	2,550	2,582	2,544
Lakeland College (Sheboygan) . . . . .	4,013	4,021	4,047	3,695	3,744
Lawrence University (Appleton) . . . . .	1,380	1,450	1,480	1,433	1,496
Marian University (Fond du Lac) . . . . .	2,918	2,975	3,040	2,957	2,891
Marquette University (Milwaukee) . . . . .	11,510	11,594	11,548	11,516	11,633
Mount Mary College (Milwaukee) . . . . .	1,632	1,684	1,732	1,681	1,862
Northland College (Ashland) . . . . .	721	751	692	687	695
Ripon College (Ripon) . . . . .	929	979	977	1,000	1,057
Saint Norbert College (De Pere) . . . . .	2,103	2,050	2,072	2,169	2,137
Silver Lake College (Manitowoc) . . . . .	1,034	913	939	832	853
Viterbo University (La Crosse) . . . . .	2,690	2,554	2,991	3,088	2,944
Wisconsin Lutheran College (Milwaukee) . . . . .	697	691	741	706	753
<b>Technical and Professional</b>					
Bellin College of Nursing (Green Bay) . . . . .	216	247	240	304	289
Herzing University <sup>1</sup> (Madison) . . . . .	751	1,082	826	1,803	1,902
Medical College of Wisconsin (Milwaukee) . . . . .	1,359	1,365	1,281	1,235	1,228
Milwaukee Institute of Art & Design (Milwaukee) . . . . .	636	645	646	636	675
Milwaukee School of Engineering (Milwaukee) . . . . .	2,363	2,315	2,427	2,516	2,621
Wisconsin School of Professional Psychology (Milwaukee) . . . . .	57	54	62	60	75
<b>Theological Seminaries</b>					
Maranatha Baptist Bible College (Watertown) . . . . .	904	863	866	897	866
Nashotah House (Nashotah) . . . . .	69	72	75	98	107
Sacred Heart School of Theology (Hales Corners) . . . . .	155	154	175	170	175
Saint Francis Seminary <sup>2</sup> (Milwaukee) . . . . .	67	68	66	—	—
<b>Tribal Colleges</b>					
College of the Menominee Nation (Keshena) . . . . .	507	532	513	505	512
Lac Courte Oreilles Ojibwa Community College (Hayward) . . . . .	460	505	574	574	478
<b>TOTAL</b> . . . . .	<b>60,985</b>	<b>61,678</b>	<b>62,083</b>	<b>63,477</b>	<b>64,632</b>

<sup>1</sup>For-profit institution.

<sup>2</sup>Began academic collaboration with Sacred Heart School of Theology in 2006.

Sources: National Center for Education Statistics, Integrated Postsecondary Education Data System, Peer Analysis System, at: <http://nces.ed.gov/ipeds/pas>; U.S. Department of Education, Office of Postsecondary Education, Database of Accredited Postsecondary Institutions and Programs, accredited by the Higher Learning Commission of the North Central Association of Colleges and Schools, at: <http://ope.ed.gov/accreditation/>; individual school registrars.

## DIPLOMAS AND EARNED DEGREES by State, 2006-07

State	Higher Education						
	High School Diplomas		Associate Degree	Bachelor's Degree	Master's Degree	Doctorate Degree (Ph.D., Ed.D., etc.)	First Professional Degree (M.D., J.D., etc.)
	Private <sup>1</sup>	Public <sup>2</sup>					
Alabama	4,576	38,060	8,265	21,981	9,757	728	1,126
Alaska	198	7,930	1,039	1,512	716	33	0
Arizona	2,593	69,060	25,780	36,605	27,831	1,098	906
Arkansas	1,379	27,920	5,721	11,479	3,257	218	512
California	34,878	375,930	95,797	153,312	56,797	7,124	8,899
Colorado	2,524	46,890	8,999	28,865	11,672	1,031	1,086
Connecticut	7,993	37,450	5,069	18,290	8,405	828	956
Delaware	1,797	7,080	1,396	5,113	2,292	283	291
District of Columbia	1,665	3,400	1,083	10,261	9,610	628	2,855
Florida	18,583	150,280	63,080	73,874	25,573	3,338	4,531
Georgia	7,574	76,550	13,098	37,418	12,337	1,625	2,178
Hawaii	2,385	10,680	3,254	5,695	1,922	186	171
Idaho	908	16,360	2,945	7,996	1,609	161	171
ILLINOIS	15,105	130,080	35,180	69,946	37,828	3,028	4,853
Indiana	4,788	61,060	14,110	38,533	11,832	1,472	1,807
IOWA	2,261	35,480	14,368	22,388	4,544	878	1,780
Kansas	2,378	29,550	7,845	17,065	5,830	503	837
Kentucky	4,028	38,850	9,976	19,079	7,322	578	1,093
Louisiana	7,531	31,690	4,974	21,671	6,335	601	1,622
Maine	2,618	13,390	2,463	6,900	1,614	59	201
Maryland	9,454	57,080	10,421	25,694	14,169	1,370	1,140
Massachusetts	10,435	62,460	10,691	47,885	27,802	3,325	4,503
MICHIGAN	8,522	106,750	25,191	53,280	21,090	1,960	3,350
MINNESOTA	4,930	59,640	15,817	29,618	16,387	1,968	1,919
Mississippi	3,355	24,540	8,623	12,052	3,949	437	590
Missouri	7,330	59,680	13,994	35,755	17,368	1,573	2,802
Montana	1,703	10,130	1,598	5,217	1,159	133	136
Nebraska	2,156	19,860	4,918	12,332	3,551	450	870
Nevada	695	17,450	3,695	6,390	2,059	157	399
New Hampshire	2,294	14,240	3,346	8,306	3,017	198	198
New Jersey	13,344	95,590	15,848	32,727	12,736	1,245	1,774
New Mexico	1,495	17,430	4,845	7,839	3,105	278	293
New York	29,891	158,850	57,775	114,081	64,365	4,661	8,572
North Carolina	5,594	81,080	19,690	41,263	12,921	1,492	2,083
North Dakota	NA	7,220	2,310	5,543	1,317	182	208
Ohio	13,057	119,710	24,175	59,025	20,409	2,195	3,516
Oklahoma	2,033	36,860	9,801	18,892	5,386	462	1,149
Oregon	2,814	32,020	8,130	17,906	6,054	554	1,191
Pennsylvania	17,477	129,890	26,317	81,042	28,876	3,515	4,847
Rhode Island	1,582	10,180	3,822	9,982	2,230	279	353
South Carolina	3,211	38,080	7,791	19,484	5,112	483	843
South Dakota	556	8,240	2,268	4,965	1,191	91	183
Tennessee	5,889	50,830	10,592	27,272	9,031	1,040	1,450
Texas	11,923	255,830	44,701	95,747	32,802	3,619	5,325
Utah	1,351	31,480	9,835	20,922	4,465	510	426
Vermont	1,759	7,140	1,275	5,101	1,951	60	282
Virginia	6,913	78,710	16,946	39,744	13,833	1,643	2,626
Washington	4,565	65,050	20,923	29,160	8,778	934	1,342
West Virginia	605	17,260	3,742	11,105	3,302	228	542
WISCONSIN	5,426	64,120	11,787	32,646	8,686	1,113	1,159
Wyoming	NA	5,380	2,805	1,691	423	61	118
UNITED STATES	306,605	2,950,450	728,114	1,524,092 <sup>3</sup>	604,607	60,616	90,064

NA – Not available.

<sup>1</sup>Estimated. Private high school diploma detail may not add to total due to rounding.

<sup>2</sup>Projected.

<sup>3</sup>Total includes U.S. Service schools: 3,443 Bachelor's Degrees granted.

Sources: U.S. Department of Education, Institute of Education Sciences, National Center for Education Statistics, *Digest of Education Statistics 2008*, March 2009, at: <http://nces.ed.gov/pubs2009/2009020.pdf>; U.S. Department of Education, National Center for Education Statistics, *Characteristics of Private Schools in the United States: Results From the 2007-08 Private School Universe Survey*, March 2009, at: <http://nces.ed.gov/pubs2009/2009313.pdf>.

**WISCONSIN SCHOOL DISTRICT FINANCIAL DATA  
1985-86 – 2008-09**

Fiscal Year	State School Aid		Gross School Levy		Total School Costs <sup>1</sup>		Cost Per Pupil	
	Amount <sup>2</sup> (in millions)	Percent Change	Amount <sup>2</sup> (in millions)	Percent Change	Amount <sup>2</sup> (in millions)	Percent Change	Amount	Percent Change
1985-86	\$1,299.2	—	\$1,583.3	—	\$3,154.5	—	\$4,106	—
1986-87	1,358.1	4.5%	1,709.5	8.0%	3,344.9	6.0%	4,356	6.1%
1987-88	1,481.6	9.1	1,840.4	7.7	3,590.9	7.4	4,649	6.7
1988-89	1,572.4	6.1	1,989.9	8.1	3,848.4	7.2	4,967	6.8
1989-90	1,693.2	7.7	2,158.5	8.5	4,142.1	7.6	5,291	6.5
1990-91	1,857.4	9.7	2,356.4	9.2	4,555.7	10.0	5,712	8.0
1991-92	1,950.4	5.0	2,568.0	9.0	4,877.1	7.1	5,987	4.8
1992-93	2,046.0	4.9	2,843.8	10.7	5,287.9	8.4	6,375	6.5
1993-94	2,186.6	6.9	2,988.1	5.1	5,527.1	4.5	6,549	2.7
1994-95	2,462.0	12.6	2,995.7	0.3	5,848.2	5.8	6,796	3.8
1995-96	2,705.2	9.9	3,023.6	0.9	6,150.2	5.2	7,068	4.0
1996-97	3,566.1	31.8	2,528.1	-16.4	6,546.8	6.4	7,447	5.4
1997-98	3,804.7	6.7	2,590.4	2.5	6,939.0	6.0	7,874	5.7
1998-99	3,989.4	4.9	2,735.8	5.6	7,250.7	4.5	8,244	4.7
1999-2000	4,226.3	5.9	2,794.9	2.2	7,546.9	4.1	8,376	1.6
2000-01	4,463.3	5.6	2,928.1	4.8	7,899.5	4.7	8,765	4.6
2001-02	4,602.4	3.1	3,071.8	4.9	8,347.5	5.7	9,571	5.7
2002-03	4,775.2	3.8	3,192.0	3.9	8,749.9	4.8	10,023	9.2
2003-04	4,806.4	0.7	3,367.6	5.5	8,911.2	1.8	10,229	2.1
2004-05	4,858.0	1.1	3,610.7	7.2	9,216.2	3.4	10,605	3.7
2005-06	5,159.2	6.2	3,592.3	-0.5	9,539.4	3.5	10,989	3.6
2006-07	5,294.4	2.6	3,787.8	5.4	9,902.9	3.8	11,413	3.9
2007-08	5,340.3	0.9	4,066.6	7.4	10,265.1	3.7	11,894	4.2
2008-09	5,462.5	2.3	4,279.0	5.2	10,732.2 <sup>3</sup>	4.6	12,471 <sup>3</sup>	4.9

<sup>1</sup>Includes the gross costs of general operations, special projects, debt service, and food service; the net cost of capital projects; and the costs of CESA and County Children with Disabilities Education Board operations.

<sup>2</sup>1996-97 through 2008-09 are appropriated amounts.

<sup>3</sup>2008-09 amounts are unaudited.

Sources: Wisconsin Department of Public Instruction, School Financial Services, departmental data, April 2009 and previous years; Wisconsin Legislative Fiscal Bureau, *2007-09 Summary of Budget Provisions*, December 2007.

**WISCONSIN SCHOOL DISTRICT ENROLLMENT LEVELS**

**Number of Districts by Total Enrollment Level, 2003-04 – 2008-09**

Enrollment Level <sup>1</sup>	Number of Districts					
	2003-04	2004-05 <sup>2</sup>	2005-06	2006-07	2007-08	2008-09
1-499	101	111	111	104	113	113
500-999	128	125	130	130	128	124
1,000-1,999	106	100	100	101	100	101
2,000-2,999	42	41	39	40	37	39
3,000-3,999	24	25	25	25	25	25
4,000-4,999	13	12	13	11	12	11
5,000-9,999	17	17	18	20	20	20
10,000 and above	11	11	11	11	11	11
TOTAL	442	442	447	442	446	444

<sup>1</sup>Enrollment data includes nondistrict-sponsored charter schools.

<sup>2</sup>Major changes were implemented for data collection in 2004-05. Data from 2004-05 is not comprehensive.

**Number of Districts by 9-12 Enrollment Level, 2003-04 – 2008-09**

Enrollment Level <sup>1</sup>	Number of Districts					
	2003-04	2004-05 <sup>3</sup>	2005-06	2006-07	2007-08	2008-09
0 <sup>2</sup>	58	58	61	57	59	59
1-299	152	164	164	163	165	163
300-499	79	68	70	71	71	73
500-999	80	80	79	71	73	71
1,000-1,999	51	51	51	58	55	55
2,000 and above	22	21	22	22	23	23
TOTAL	442	442	447	442	446	444

<sup>1</sup>Enrollment data includes nondistrict-sponsored charter schools.

<sup>2</sup>This group includes the K3-8 districts, which do not have secondary level students.

<sup>3</sup>Major changes were implemented for data collection in 2004-05. Data from 2004-05 is not comprehensive.

Source: Wisconsin Department of Public Instruction, "Public School Enrollment Data – Public Enrollment by District and Grade", at: <http://dpi.wi.gov/lbstat/pubdata2.html>

**ENROLLMENT IN WISCONSIN PUBLIC AND PRIVATE ELEMENTARY AND SECONDARY SCHOOLS**  
**Public Schools, 1998-99 – 2008-09**

Grade Level	1998-99	1999-2000	2000-01	2001-02	2002-03	2003-04	2004-05*	2005-06	2006-07	2007-08	2008-09
Pre-kindergarten	20,090	20,814	23,751	24,673	26,092	26,668	27,444	31,218	33,821	37,773	43,153
Kindergarten	59,610	58,536	56,507	57,469	57,670	57,372	58,724	60,382	60,408	59,590	60,373
1	62,656	61,413	59,962	58,174	58,538	58,367	58,521	59,593	60,696	60,474	59,779
2	63,501	62,260	61,205	60,059	58,628	58,877	57,807	58,978	59,703	60,807	60,486
3	64,312	63,680	62,810	61,655	60,819	59,196	58,874	58,664	59,554	60,000	60,969
4	64,255	64,914	64,455	63,509	62,436	61,744	59,267	59,984	59,356	59,995	60,308
5	63,969	64,950	65,570	65,101	64,213	62,970	61,493	60,304	60,261	59,581	60,222
6	65,786	64,977	66,163	67,208	66,925	65,762	62,557	62,737	61,257	60,827	60,235
7	67,996	67,107	66,367	67,398	68,631	68,192	66,095	65,153	63,938	62,030	61,588
8	68,475	67,880	67,950	66,558	67,751	68,663	67,168	66,985	65,606	64,135	62,305
9	76,664	78,953	78,140	77,802	77,508	77,798	76,173	76,674	75,282	73,746	71,662
10	71,277	70,913	73,796	73,512	73,022	72,043	71,196	73,409	72,425	70,788	69,395
11	67,148	67,301	67,605	70,297	70,284	70,989	69,928	71,428	73,694	72,507	71,326
12	63,725	64,015	65,195	65,946	68,714	69,389	69,510	69,665	70,699	72,380	71,785
TOTAL	879,464	877,713	879,476	879,361	881,231	880,031	864,757	875,174	876,700	874,633	873,586

**Private Schools, 1998-99 – 2008-09**

Grade Level	1998-99	1999-2000	2000-01	2001-02	2002-03	2003-04	2004-05	2005-06	2006-07	2007-08	2008-09
Pre-kindergarten	12,114	12,728	12,901	12,866	13,487	13,604	14,434	14,431	14,662	15,008	14,814
Kindergarten	12,866	12,660	13,012	12,625	11,736	11,191	11,517	11,440	10,890	10,663	10,483
1	13,118	12,896	12,694	12,468	12,021	11,201	10,950	10,896	11,017	10,714	10,306
2	12,847	12,797	12,696	12,337	11,888	11,460	10,970	10,756	10,629	10,764	10,376
3	13,000	12,705	12,605	12,467	11,807	11,412	11,187	10,698	10,466	10,484	10,181
4	12,599	12,922	12,478	12,369	11,896	11,304	11,114	10,866	10,522	10,338	10,187
5	12,255	12,513	12,255	12,201	11,865	11,309	11,047	10,800	10,641	10,412	10,078
6	11,921	12,078	12,042	12,116	11,286	10,994	10,824	10,564	10,325	10,162	9,975
7	11,052	11,332	11,185	11,192	11,193	10,408	10,247	10,164	9,984	9,876	9,775
8	11,052	10,858	11,332	10,938	10,682	10,683	10,247	10,092	9,841	9,876	9,563
9	6,105	6,747	6,574	6,372	6,414	6,112	6,332	6,300	6,306	6,414	6,287
10	6,054	6,062	6,461	6,273	6,076	6,214	5,950	6,275	6,134	6,153	6,072
11	5,637	5,873	5,698	6,005	5,949	5,880	5,925	5,936	5,936	5,923	5,857
12	5,497	5,426	5,450	5,397	6,073	5,750	5,665	5,616	5,559	5,559	5,555
Ungraded Elementary and Secondary	1,125	769	926	519	246	330	210	310	507	938	1,005
TOTAL	147,153	148,366	148,336	146,145	142,619	137,852	136,792	135,033	133,419	133,606	130,800

Note: Discrepancies between these statistics and those shown in earlier Blue Books reflect revised data in the source.

\*Major changes were implemented for data collection in 2004-05. Data from 2004-05 is not comprehensive.

Sources: Wisconsin Department of Public Instruction, *Basic Facts About Wisconsin Elementary and Secondary Schools, 2003-2004*, and previous issues; departmental data, April 2005; Non-Public (Private) School Enrollment Data, at: [www.dpi.wi.gov/lbstat/privdata.html](http://www.dpi.wi.gov/lbstat/privdata.html) [February 6, 2009]; 2004-05 to 2008-09 Public School Enrollment Data, at: [www.dpi.wi.gov/lbstat/pubdata2.html](http://www.dpi.wi.gov/lbstat/pubdata2.html) [February 11, 2009].

**WISCONSIN PUBLIC HIGH SCHOOL COMPLETION RATES  
By CESA District and Race, 2006-07**

CESA <sup>1</sup>	Total Students and Rates						Student Detail by Race					Combined/ Small Groups <sup>3</sup>
	Total <sup>2</sup>	Rate	Female	Rate	Male	Rate	Am. Indian/ Alaskan Native	Asian/ Pacific Islander	Black	Hispanic	White	
	1 . . . . .	18,031	86.2%	9,198	88.2%	8,833	84.2%	56	466	3,485	1,321	
2 . . . . .	10,652	91.1	5,240	92.5	5,412	89.8	9	217	465	271	8,401	1,289
3 . . . . .	1,821	96.7	913	97.6	908	95.7	0	0	1	2	893	925
4 . . . . .	2,790	95.4	1,450	96.7	1,395	94.2	36	91	19	8	1,809	882
5 . . . . .	4,413	95.3	2,145	96.4	2,304	94.2	13	76	0	33	3,111	1,216
6 . . . . .	7,754	93.7	3,894	95.9	3,860	91.7	6	212	38	96	5,849	1,553
7 . . . . .	6,556	90.5	3,256	92.3	3,300	88.8	73	315	54	167	4,495	1,452
8 . . . . .	1,792	90.7	897	93.1	894	88.6	71	0	2	0	968	770
9 . . . . .	3,096	94.8	1,517	96.1	1,592	93.6	34	238	11	0	2,311	515
10 . . . . .	2,924	95.9	1,387	96.4	1,537	95.5	12	78	19	10	1,464	1,341
11 . . . . .	3,756	95.4	1,889	97.1	1,867	93.8	12	51	0	12	2,264	1,417
12 . . . . .	1,295	92.3	645	93.9	644	90.8	35	0	0	0	775	507
<b>TOTAL</b>	<b>64,880</b>	<b>91.1%</b>	<b>32,431</b>	<b>92.8%</b>	<b>32,546</b>	<b>89.6%</b>	<b>357</b>	<b>1,744</b>	<b>4,094</b>	<b>1,920</b>	<b>44,639</b>	<b>12,274</b>

Note: Percent completion calculated by number of graduates divided by number of students expected to complete high school. Rates calculated by the Wisconsin Legislative Reference Bureau.

<sup>1</sup>Cooperative Educational Service Agency.

<sup>2</sup>Includes students who have earned certificates, HSED, and regular diplomas. Details may not sum to total because of privacy rules on identifying small groups.

<sup>3</sup>This group includes members of racial and ethnic and/or gender groups not identified as such because of privacy rules.

Source: Department of Public Instruction's WINSS Web site, at: [www.dpi.wi.gov/sig/index.html](http://www.dpi.wi.gov/sig/index.html).

**WISCONSIN CHARTER SCHOOL ENROLLMENTS  
By CESA District and Race, 2007-08**

CESA	Number of Charter Schools	Total Students			American				
		Total	Female	Male	Indian	Asian	Black	Hispanic	White
1 . . . . .	83	22,564	11,257	11,307	169	965	10,711	4,407	6,312
2 . . . . .	28	2,550	1,198	1,352	21	69	309	317	1,834
3 . . . . .	2	21	11	10	1	0	0	1	19
4 . . . . .	11	847	409	438	11	39	19	34	744
5 . . . . .	18	2,485	1,245	1,240	29	172	49	90	2,145
6 . . . . .	30	4,100	2,024	2,076	34	329	134	118	3,485
7 . . . . .	17	1,186	614	572	12	199	42	139	794
8 . . . . .	6	166	72	94	24	1	1	5	135
9 . . . . .	7	361	159	202	4	7	7	4	339
10 . . . . .	8	388	186	202	7	9	9	9	354
11 . . . . .	13	800	385	415	17	14	34	14	721
12 . . . . .	9	104	63	41	29	0	0	2	73
<b>TOTAL</b>	<b>232</b>	<b>35,572</b>	<b>17,623</b>	<b>17,949</b>	<b>358</b>	<b>1,804</b>	<b>11,315</b>	<b>5,140</b>	<b>16,955</b>

Note: There are 232 charter schools operated in 47 counties under Section 118.40, Wisconsin Statutes.

Sources: Wisconsin Department of Public Instruction's WINSS Web site, at: <http://dpi.wi.gov/sig/index.html>, and departmental data.

### Wisconsin Cooperative Educational Service Agency (CESA) Districts

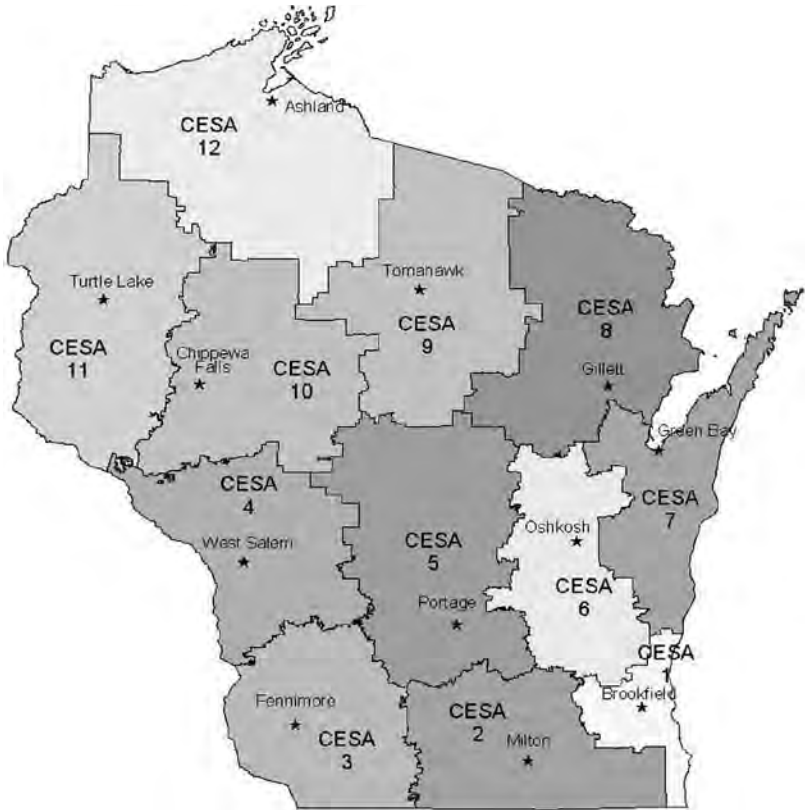

Source: Wisconsin Department of Public Instruction.



## WISCONSIN PUBLIC SCHOOL SALARIES

### Instructional Staff Employment and Average Salaries 2004-05 to 2008-09

Year	Instructional Staff					
	Total	Avg. Salary of Total	Principals	Non- supervisory	Teachers	Avg. Salary of Teachers
2004-05	66,357	\$47,631	2,472	3,758	60,127	\$44,299
2005-06	65,614	50,497	2,443	3,619	59,552	46,390
2006-07	65,292	52,116	2,431	3,570	59,291	47,901
2007-08	65,083	53,339	2,430	3,555	59,098	49,051
2008-09	65,130	54,747	2,386	3,435	59,309	50,424

### Detail: Elementary and Secondary Teachers 2004-05 to 2008-09

Year	Elementary			Secondary		
	Men	Women	Avg. Salary	Men	Women	Avg. Salary
2004-05	7,809	33,462	\$44,128	8,979	9,877	\$44,672
2005-06	7,607	33,177	46,409	8,825	9,943	46,350
2006-07	7,432	33,152	47,988	8,723	9,984	47,712
2007-08	7,314	33,161	49,159	8,610	10,013	48,817
2008-09	7,320	33,188	50,424	8,692	10,109	50,424

Sources: National Education Association, *Rankings of the States 2008 and Estimates of School Statistics 2009*, at: [www.nea.org/assets/docs/02rankings08.pdf](http://www.nea.org/assets/docs/02rankings08.pdf), December 2008, and previous issues.

## AVERAGE SALARIES OF PUBLIC SCHOOL TEACHERS by State, 2007-08

State	Average Salary	State Rank	State	Average Salary	State Rank
Alabama	\$46,604	32	Montana	\$42,874	46
Alaska	56,758	10	Nebraska	42,885	45
Arizona	45,772	36	Nevada	47,710	23
Arkansas	45,773*	35	New Hampshire	47,609*	24
California	64,424*	1	New Jersey	61,277*	4
Colorado	47,248	26	New Mexico	45,112	39
Connecticut	61,976	3	New York	62,332	2
Delaware	55,994	12	North Carolina	47,354	25
District of Columbia	60,628*	5	North Dakota	40,279	50
Florida	46,930	29	Ohio	53,410	14
Georgia	51,560	18	Oklahoma	43,551	42
Hawaii	53,400	15	Oregon	51,811	17
Idaho	44,099	41	Pennsylvania	55,833*	13
ILLINOIS	60,474	6	Rhode Island	57,168*	9
Indiana	48,508	22	South Carolina	45,758	37
IOWA	46,664	31	South Dakota	36,674	51
Kansas	45,136	38	Tennessee	45,030*	40
Kentucky	47,207	27	Texas	46,179	34
Louisiana	46,964	28	Utah	41,615*	49
Maine	43,397	43	Vermont	46,593*	33
Maryland	60,069*	8	Virginia	46,796*	30
Massachusetts	60,471	7	Washington	49,884	20
MICHIGAN	56,096*	11	West Virginia	42,529	47
MINNESOTA	50,582*	19	<b>WISCONSIN</b>	49,051	21
Mississippi	42,403*	48	Wyoming	53,074	16
Missouri	43,206	44	UNITED STATES	\$52,308*	

\*Data estimated.

Source: National Education Association, *Rankings and Estimates: Rankings of the States 2008 and Estimates of School Statistics 2009*, at: [www.nea.org/assets/docs/02rankings08.pdf](http://www.nea.org/assets/docs/02rankings08.pdf), December 2008.

## STATE AND LOCAL EDUCATION PAYROLLS Instructional Employees, By State, March 2007

State	Kindergarten-12				Higher Education			
	FTE Employees*		Payroll		FTE Employees*		Payroll	
	Number	Rank	(in thousands)	Rank	Number	Rank	(in thousands)	Rank
Alabama . . . . .	69,198	23	\$235,638	25	9,032	21	\$58,176	19
Alaska . . . . .	11,596	47	50,794	44	1,118	50	7,960	50
Arizona . . . . .	74,370	19	277,541	21	8,995	22	57,216	21
Arkansas . . . . .	46,045	32	152,578	32	6,370	30	33,656	33
California . . . . .	379,234	2	2,221,785	1	41,874	1	328,397	1
Colorado . . . . .	61,955	26	238,367	24	9,353	20	64,527	16
Connecticut . . . . .	63,513	25	304,729	18	4,384	34	30,411	34
Delaware . . . . .	10,454	48	47,063	46	1,524	47	10,450	42
District of Columbia . . . . .	5,934	51	27,536	51	215	51	1,461	51
Florida . . . . .	198,309	4	761,779	6	20,654	5	142,283	3
Georgia . . . . .	157,035	8	591,810	9	12,596	12	75,241	13
Hawaii . . . . .	19,140	42	74,734	42	2,717	38	16,842	37
Idaho . . . . .	21,502	41	69,699	43	2,521	39	12,002	40
ILLINOIS . . . . .	190,164	5	810,878	5	16,575	8	102,764	9
Indiana . . . . .	86,327	16	336,799	15	17,345	7	92,101	11
IOWA . . . . .	47,865	31	163,085	30	5,475	33	39,364	28
Kansas . . . . .	53,226	29	174,442	29	6,563	29	41,761	27
Kentucky . . . . .	69,944	22	217,311	26	9,390	19	58,140	20
Louisiana . . . . .	65,469	24	207,413	27	7,255	27	45,023	26
Maine . . . . .	25,620	40	83,663	41	1,731	44	9,139	47
Maryland . . . . .	79,712	17	400,560	14	9,404	18	60,919	17
Massachusetts . . . . .	107,110	13	481,048	13	6,064	31	36,942	32
MICHIGAN . . . . .	121,744	12	574,084	10	20,790	4	137,760	4
MINNESOTA . . . . .	71,155	20	299,917	20	10,773	15	58,847	18
Mississippi . . . . .	49,474	30	149,105	33	7,930	26	38,799	29
Missouri . . . . .	90,245	14	303,289	19	9,446	17	51,350	22
Montana . . . . .	14,713	44	46,536	47	1,748	43	10,914	41
Nebraska . . . . .	30,556	36	103,322	37	3,704	36	20,342	35
Nevada . . . . .	27,794	37	112,576	34	2,234	40	15,621	39
New Hampshire . . . . .	26,087	39	91,653	39	1,477	48	9,882	46
New Jersey . . . . .	161,603	7	905,172	4	9,668	16	87,390	12
New Mexico . . . . .	33,779	34	108,071	36	4,012	35	16,468	38
New York . . . . .	324,925	3	1,671,610	2	23,307	3	136,328	5
North Carolina . . . . .	147,738	10	508,866	12	20,173	6	112,014	7
North Dakota . . . . .	9,307	50	38,268	50	1,976	41	10,164	43
Ohio . . . . .	154,525	9	656,717	8	16,478	9	112,786	6
Oklahoma . . . . .	60,647	27	186,723	28	6,602	28	38,118	31
Oregon . . . . .	39,123	33	152,809	31	8,891	23	47,094	24
Pennsylvania . . . . .	165,428	6	730,110	7	16,384	10	110,764	8
Rhode Island . . . . .	16,258	43	84,142	40	1,780	42	10,109	45
South Carolina . . . . .	70,284	21	238,412	23	8,518	24	48,320	23
South Dakota . . . . .	12,926	46	38,387	49	1,688	46	10,136	44
Tennessee . . . . .	86,671	15	307,638	17	8,090	25	46,086	25
Texas . . . . .	431,550	1	1,495,858	3	34,527	2	234,274	2
Utah . . . . .	30,815	35	112,419	35	5,913	32	38,651	30
Vermont . . . . .	13,670	45	47,420	45	1,296	49	8,326	49
Virginia . . . . .	128,070	11	516,549	11	14,379	11	96,418	10
Washington . . . . .	57,863	28	273,219	22	12,065	13	68,202	15
West Virginia . . . . .	26,939	38	95,067	38	3,328	37	18,714	36
WISCONSIN . . . . .	79,487	18	317,205	16	11,672	14	73,320	14
Wyoming . . . . .	10,369	49	42,081	48	1,705	45	8,428	48
UNITED STATES . . . . .	4,337,467		\$18,136,478		471,709		\$3,000,400	

Note: State payroll detail may not sum to U.S. total due to rounding.

\*FTE – Full-time equivalent employees.

Source: U.S. Department of Commerce, Bureau of the Census, *State and Local Government Employment and Payroll, March 2007*, at: [www.census.gov/govs/www/apesst07.html](http://www.census.gov/govs/www/apesst07.html) [February 2009]. Rank calculated by Wisconsin Legislative Reference Bureau.

**EXPENDITURES PER PUPIL**  
**By State and Source**  
**2003-04 – 2006-07**

State	Expenditures per Pupil				Revenue Sources for 2006-07 Pupil Expenditure			
	2003-04	2004-05	2005-06	2006-07	State Rank	Federal	State	Local
Alabama . . . . .	\$6,581	\$7,073	\$7,683	\$8,398	37	10.1%	57.3%	32.5%
Alaska . . . . .	10,116	10,847	11,476	12,324	8	15.0	60.4	24.6
Arizona . . . . .	5,991	6,184	6,515	7,338	47	11.2	51.4	37.4
Arkansas . . . . .	6,842	7,659	8,030	8,391	38	11.2	57.3	31.5
California . . . . .	7,673 <sup>1</sup>	7,905 <sup>1</sup>	8,301 <sup>1</sup>	8,952 <sup>1</sup>	28	9.6	61.5	28.9
Colorado . . . . .	7,478	7,826	8,166	8,286	39	7.0	43.1	49.9
Connecticut . . . . .	11,436	12,263	13,072	13,659	3	4.6	38.8	56.6
Delaware . . . . .	10,212	10,911	11,621	11,760	10	7.5	63.1	29.4
District of Columbia . . . . .	12,959	13,348	13,752	15,511	—	12.1	—	87.9
Florida . . . . .	6,793	7,215	7,812	8,567	34	9.3	40.7	50.1
Georgia . . . . .	7,742	8,065	8,595	9,102	25	8.5	44.8	46.6
Hawaii . . . . .	8,533	8,997	9,876	11,060	12	8.6	89.7	1.7
Idaho . . . . .	6,168	6,319	6,469	6,648	49	10.3	67.2	22.5
ILLINOIS . . . . .	8,606	8,896	9,113	9,596	21	7.8	30.5	61.8
Indiana . . . . .	8,431	8,919	8,929	9,080	26	8.0	53.2	38.8
IOWA . . . . .	7,626	7,962	8,355	8,791	32	8.0	45.5	46.5
Kansas . . . . .	7,776	7,926	8,644	9,243	23	8.5	56.7	34.9
Kentucky . . . . .	6,861	7,132	7,668	7,940 <sup>1</sup>	41	11.2	56.7	32.1
Louisiana . . . . .	7,271	7,669	8,486	8,937	29	17.3	42.6	40.1
Maine . . . . .	9,746	10,342	10,841	11,644	11	9.1	45.2	45.6
Maryland . . . . .	9,433	10,031	10,909	11,975	9	5.8	40.3	53.8
Massachusetts . . . . .	11,015	11,642	12,564	12,857	7	5.4	46.8	47.8
MICHIGAN . . . . .	9,094	9,340	9,577	9,922	19	8.0	58.6	33.3
MINNESOTA . . . . .	8,405	8,718	9,159	9,589	22	6.1	66.8	27.2
Mississippi . . . . .	6,199	6,548	7,173	7,459	45	17.1	53.3	29.6
Missouri . . . . .	7,542 <sup>2</sup>	7,858 <sup>2</sup>	8,273	8,848	31	8.4	33.3	58.3
Montana . . . . .	7,825	8,133	8,626	9,191	24	13.1	48.1	38.8
Nebraska . . . . .	8,452	8,794	9,324	10,068	17	9.4	31.7	58.9
Nevada . . . . .	6,410	6,804	7,177	7,806	44	7.0	26.9	66.1
New Hampshire . . . . .	9,161	9,771	10,396	11,037	13	5.5	37.5	57.0
New Jersey . . . . .	13,338	14,117	14,954	16,163	1	4.4	42.1	53.5
New Mexico . . . . .	7,572	7,834	8,354	8,849	30	14.0	71.6	14.4
New York . . . . .	12,638	13,703	14,615	15,546	2	6.7	43.5	49.8
North Carolina . . . . .	6,613	6,904	7,396	7,878	42	10.0	63.5	26.5
North Dakota . . . . .	7,297	7,829	8,728	8,671	33	15.1	35.5	49.4
Ohio . . . . .	9,029	9,330	9,692	9,940	18	7.1	44.5	48.4
Oklahoma . . . . .	6,154	6,610	6,941	7,430	46	12.4	53.9	33.7
Oregon . . . . .	7,618	8,071	8,645	8,958	27	9.7	51.4	39.0
Pennsylvania . . . . .	9,708	10,235	10,723	10,905	14	7.3	36.2	56.5
Rhode Island . . . . .	11,078	11,667	12,609	13,453	5	8.1	40.3	51.6
South Carolina . . . . .	7,177	7,549	8,120	8,566	35	9.8	44.1	46.0
South Dakota . . . . .	7,068	7,464	7,775	8,064	40	15.6	32.9	51.6
Tennessee . . . . .	6,466 <sup>1</sup>	6,850 <sup>2</sup>	7,004 <sup>2</sup>	7,129 <sup>2</sup>	48	10.7	43.4	45.9
Texas . . . . .	7,151	7,246	7,480	7,850	43	10.3	37.8	51.9
Utah . . . . .	4,991	5,216	5,464	5,706	50	8.9	55.7	35.4
Vermont . . . . .	11,211	11,972	12,805	13,629	4	6.7	85.9	7.3
Virginia . . . . .	8,219	8,886	9,445	10,214	16	6.4	41.6	52.0
Washington . . . . .	7,391 <sup>2</sup>	7,717 <sup>2</sup>	7,984 <sup>2</sup>	8,524 <sup>2</sup>	36	8.3	61.1	30.6
West Virginia . . . . .	8,588	9,024	9,440	9,727	20	11.7	59.5	28.8
<b>WISCONSIN</b> . . . . .	9,240	9,755	9,993	10,367	15	5.7	51.6	42.6
Wyoming . . . . .	9,308	10,190	11,437	13,266	6	7.5	48.9	43.6
UNITED STATES . . . . .	\$8,310 <sup>1,2</sup>	\$8,701 <sup>1,2</sup>	\$9,154 <sup>1,2</sup>	\$9,683 <sup>1,2</sup>		8.5%	47.6%	43.9%

<sup>1</sup>Pre-kindergarten students imputed, affecting total student count and per pupil expenditure calculation.

<sup>2</sup>Value affected by redistribution of reported expenditure values to correct for missing data items.

Source: U.S. Department of Education, Institute of Education Sciences, National Center for Education Statistics, *Revenues and Expenditures for Public Elementary and Secondary Education: School Year 2006-07 (Fiscal Year 2007)*, February 2009, and previous NCES publications. Rank calculated by Wisconsin Legislative Reference Bureau. Detail may not add to total due to rounding.

## STATE AND LOCAL PER CAPITA EDUCATION EXPENDITURES By State, Fiscal Year 2005-06

State	All Education		Elementary and Secondary		Higher Education		Other Education*	
	Amount	Rank	Amount	Rank	Amount	Rank	Amount	Rank
	Alabama . . . . .	\$2,372	28	\$1,425	40	\$814	13	\$134
Alaska . . . . .	3,666	1	2,682	1	864	10	120	21†
Arizona . . . . .	1,914	50	1,255	49	580	35	79	42
Arkansas . . . . .	2,271	36	1,470	35	678	25	123	20
California . . . . .	2,534	17	1,759	11	668	26†	107	28
Colorado . . . . .	2,301	32	1,561	27	668	26†	72	45
Connecticut . . . . .	2,833	7	2,085	6	606	34	142	16
Delaware . . . . .	3,100	5	1,894	8	1,011	3	196	4
District of Columbia . . . . .	2,541	15	2,348	4	193	51	—	—
Florida . . . . .	1,954	49	1,438	36	412	50	104	30†
Georgia . . . . .	2,274	35	1,645	20	484	47	145	15
Hawaii . . . . .	2,266	38	1,507	31	728	19	31	50
Idaho . . . . .	1,961	48	1,266	48	607	33	87	38†
ILLINOIS . . . . .	2,295	33	1,612	22†	578	37	104	30†
Indiana . . . . .	2,357	29	1,548	28	685	24	124	19
IOWA . . . . .	2,609	11†	1,563	26	927	7	118	23
Kansas . . . . .	2,437	24	1,490	34	875	9	73	44
Kentucky . . . . .	2,069	44	1,232	50	654	30	183	7
Louisiana . . . . .	2,129	43	1,391	42†	572	38	166	8†
Maine . . . . .	2,269	37	1,612	22†	541	43	117	24
Maryland . . . . .	2,563	14	1,731	15	721	20	110	25†
Massachusetts . . . . .	2,645	9	1,803	10	551	42	291	1
MICHIGAN . . . . .	2,609	11†	1,707	18	822	11	80	41
MINNESOTA . . . . .	2,527	18†	1,722	16	658	29	146	14
Mississippi . . . . .	2,209	42	1,373	44	732	18	104	30†
Missouri . . . . .	2,043	46	1,426	39	529	45	88	37
Montana . . . . .	2,287	34	1,431	38	708	21	148	11
Nebraska . . . . .	2,459	22	1,541	29	821	12	98	36
Nevada . . . . .	2,055	45	1,526	30	470	49	60	49
New Hampshire . . . . .	2,386	26	1,739	13	579	36	67	46†
New Jersey . . . . .	3,185	4	2,512	2	562	39	110	25†
New Mexico . . . . .	2,669	8	1,564	25	958	4	147	12†
New York . . . . .	2,962	6	2,354	3	506	46	102	34
North Carolina . . . . .	2,254	39	1,299	45	888	8	67	46†
North Dakota . . . . .	2,619	10	1,492	32†	1,041	2	86	40
Ohio . . . . .	2,505	21	1,732	14	621	32	153	10
Oklahoma . . . . .	2,243	41	1,402	41	735	17	106	29
Oregon . . . . .	2,253	40	1,391	42†	796	15	66	48
Pennsylvania . . . . .	2,527	18†	1,744	12	534	44	249	2
Rhode Island . . . . .	2,538	16	1,833	9	559	40	147	12†
South Carolina . . . . .	2,445	23	1,606	24	649	31	190	6
South Dakota . . . . .	1,968	47	1,293	46	555	41	120	21†
Tennessee . . . . .	1,805	51	1,224	51	472	48	109	27
Texas . . . . .	2,384	27	1,641	21	665	28	78	43
Utah . . . . .	2,328	31	1,290	47	935	6	103	33
Vermont . . . . .	3,252	3	1,995	7	1,066	1	191	5
Virginia . . . . .	2,518	20	1,721	17	697	22	100	35
Washington . . . . .	2,400	25	1,492	32†	742	16	166	8†
West Virginia . . . . .	2,354	30	1,432	37	692	23	230	3
<b>WISCONSIN</b> . . . . .	2,580	13	1,680	19	813	14	87	38†
Wyoming . . . . .	3,287	2	2,207	5	956	5	125	18
<b>UNITED STATES</b> . . . . .	<b>\$2,431</b>		<b>\$1,672</b>		<b>\$640</b>		<b>\$119</b>	

Note: Per capita amounts are based on population as of July 2006.

\*Includes assistance and subsidies to individuals and private elementary and secondary schools, and colleges and universities, as well as miscellaneous education expenditures.

†Tied.

Source: U.S. Department of Education, Institute of Education Sciences, National Center for Education Statistics, *Digest of Education Statistics 2008*, March 2009, at: <http://nces.ed.gov/pubs2009/2009020.pdf>. Rank calculated by Wisconsin Legislative Reference Bureau. Detail may not add to total due to rounding.

**EDUCATION EXPENDITURES  
BY STATE AND LOCAL GOVERNMENTS  
By State, Fiscal Year 2005-06  
(In Millions)**

State	Total Expenditures <sup>1</sup>	Higher Education	Elem. & Secondary Schools	State	Total Expenditures <sup>1</sup>	Higher Education	Elem. & Secondary Schools
Alabama – State . . . . .	\$4,358	\$3,743	—	Montana – State . . . . .	777	637	—
Local . . . . .	6,552	—	\$6,552	Local . . . . .	1,383	32	1,351
Alaska – State . . . . .	965	558	326	Nebraska – State . . . . .	1,379	1,206	—
Local . . . . .	1,491	20	1,471	Local . . . . .	2,969	245	2,724
Arizona – State . . . . .	3,067	2,579	—	Nevada – State . . . . .	1,320	1,172	—
Local . . . . .	8,733	995	7,738	Local . . . . .	3,809	—	3,809
Arkansas – State . . . . .	2,252	1,906	—	New Hampshire – State . . . . .	850	762	—
Local . . . . .	4,131	—	4,131	Local . . . . .	2,287	—	2,287
California – State . . . . .	20,169	15,894	361	New Jersey – State . . . . .	7,013	3,880	2,169
Local . . . . .	72,202	8,442	63,760	Local . . . . .	20,774	1,027	19,748
Colorado – State . . . . .	3,438	3,093	0+	New Mexico – State . . . . .	1,896	1,608	0+
Local . . . . .	7,501	83	7,418	Local . . . . .	3,320	264	3,056
Connecticut – State . . . . .	2,621	2,124	0+	New York – State . . . . .	9,394	7,425	—
Local . . . . .	7,308	—	7,308	Local . . . . .	47,796	2,345	45,451
Delaware – State . . . . .	1,068	862	39	North Carolina – State . . . . .	7,271	6,426	249
Local . . . . .	1,578	—	1,578	Local . . . . .	12,693	1,440	11,253
Florida – State . . . . .	6,885	5,008	—	North Dakota – State . . . . .	720	662	3
Local . . . . .	28,460	2,438	26,022	Local . . . . .	946	—	946
Georgia – State . . . . .	5,865	4,509	1	Ohio – State . . . . .	8,392	6,632	—
Local . . . . .	15,427	23	15,405	Local . . . . .	20,366	490	19,876
Hawaii – State . . . . .	2,913	936	1,937	Oklahoma – State . . . . .	3,018	2,630	7
Local . . . . .	—	—	—	Local . . . . .	5,011	—	5,011
Idaho – State . . . . .	901	773	—	Oregon – State . . . . .	2,440	2,194	—
Local . . . . .	1,974	118	1,857	Local . . . . .	5,899	752	5,147
ILLINOIS – State . . . . .	6,732	5,396	—	Pennsylvania – State . . . . .	8,932	5,831	0+
Local . . . . .	22,713	2,024	20,689	Local . . . . .	22,503	810	21,692
Indiana – State . . . . .	5,107	4,323	—	Rhode Island – State . . . . .	801	596	48
Local . . . . .	9,774	1	9,774	Local . . . . .	1,909	—	1,909
IOWA – State . . . . .	2,479	2,126	—	South Carolina – State . . . . .	3,793	2,805	167
Local . . . . .	5,300	638	4,662	Local . . . . .	6,772	—	6,772
Kansas – State . . . . .	2,005	1,803	—	South Dakota – State . . . . .	481	387	—
Local . . . . .	4,732	614	4,117	Local . . . . .	1,058	47	1,011
Kentucky – State . . . . .	3,517	2,749	—	Tennessee – State . . . . .	3,507	2,847	—
Local . . . . .	5,183	—	5,183	Local . . . . .	7,393	—	7,393
Louisiana – State . . . . .	3,168	2,454	—	Texas – State . . . . .	14,431	12,575	18
Local . . . . .	5,963	—	5,963	Local . . . . .	41,608	3,060	38,548
Maine – State . . . . .	883	715	14	Utah – State . . . . .	2,647	2,385	—
Local . . . . .	2,116	—	2,116	Local . . . . .	3,291	—	3,291
Maryland – State . . . . .	3,800	3,182	0+	Vermont – State . . . . .	784	665	—
Local . . . . .	10,592	869	9,723	Local . . . . .	1,245	—	1,245
Massachusetts – State . . . . .	5,377	3,492	9	Virginia – State . . . . .	5,987	5,191	32
Local . . . . .	11,652	53	11,600	Local . . . . .	13,255	136	13,120
MICHIGAN – State . . . . .	8,313	6,864	645	Washington – State . . . . .	5,806	4,746	0+
Local . . . . .	18,023	1,434	16,588	Local . . . . .	9,545	—	9,545
MINNESOTA – State . . . . .	4,157	3,402	—	West Virginia – State . . . . .	1,677	1,259	—
Local . . . . .	8,899	—	8,899	Local . . . . .	2,604	—	2,604
Mississippi – State . . . . .	1,886	1,584	—	WISCONSIN – State . . . . .	3,944	3,459	—
Local . . . . .	4,544	548	3,997	Local . . . . .	10,393	1,056	9,337
Missouri – State . . . . .	2,917	2,404	—	Wyoming – State . . . . .	372	307	0+
Local . . . . .	9,017	687	8,330	Local . . . . .	1,321	185	1,136
				U.S. TOTAL – State . . . . .	\$202,474	\$160,769	\$6,025
				Local <sup>2</sup> . . . . .	\$525,493	\$30,990	\$494,503

Notes: State payments to local governments for education aids appear as local government expenditures.

<sup>1</sup>“Total expenditures” includes “other education” expenditures not reported separately here. Figures may not add to total due to rounding by Wisconsin Legislative Reference Bureau.

<sup>2</sup>Includes District of Columbia expenditures: Total = \$1,478; Higher Ed. = \$112; Elem & Sec. = \$1,365 (in millions).

Source: U.S. Department of Commerce, Bureau of the Census, “State and Local Government Finances by Level of Government and by State: 2005-2006”, at: [www.census.gov/govs/www/estimate06.html](http://www.census.gov/govs/www/estimate06.html) [September 2008].

**STATE AND LOCAL EXPENDITURES FOR  
PUBLIC EDUCATION IN WISCONSIN  
2003-04 – 2007-08  
(In Millions)**

Agency/Program	2003-04	2004-05	2005-06	2006-07	2007-08
Public elementary and secondary schools <sup>1</sup>	\$8,911.2	\$9,216.2	\$9,539.4	\$9,902.9	\$10,265.1
Department of Public Instruction	82.9	88.1	93.6	93.9	95.6
University of Wisconsin System	3,647.9	3,853.7	3,955.2	4,203.5	4,438.1
Wisconsin Technical College System Board	175.8	176.2	175.4	175.5	175.2
Public libraries (local expenditures) <sup>2</sup>	189.8	194.4	203.0	210.4	216.0
Other:					
Arts Board (Department of Tourism)	3.1	3.4	3.6	3.9	4.0
Educational Communications Board	13.2	15.5	15.3	15.8	16.0
Higher Educational Aids Board	80.7	92.5	107.5	100.6	120.7
Medical College of Wisconsin, Inc. (state funding)	5.5	5.6	5.6	6.2	6.6
State Historical Society	16.8	17.5	18.4	19.3	20.0
<b>TOTAL</b>	<b>\$13,126.9</b>	<b>\$13,663.1</b>	<b>\$14,117.0</b>	<b>\$14,732.0</b>	<b>\$15,357.3</b>
Per capita expenditures <sup>3</sup>	\$2,391	\$2,469	\$2,530	\$2,622	\$2,719

<sup>1</sup>Includes the gross costs of general operations, special projects, debt service, and food service; the net cost of capital projects; and the costs of CESA and County Children with Disabilities Education Board operations.

<sup>2</sup>Expenditures are for calendar year ending in the fiscal year shown.

<sup>3</sup>Based on total state population. Wisconsin population estimate for January 1, 2006: 5,617,744; for January 1, 2007: 5,648,124.

Sources: Wisconsin Department of Administration, *Annual Fiscal Report, Appendix (Budgetary Basis) 2007-08*, 2008 and previous issues; Wisconsin Department of Administration, Demographic Services Center, *Time Series of the Final Official Population Estimates and Census Counts for Wisconsin Counties* [April 15, 2009]; Wisconsin Department of Public Instruction, Library Service Data, 2007 and previous data; Wisconsin Department of Public Instruction, departmental data. Per capita data calculated by Wisconsin Legislative Reference Bureau.

**WISCONSIN HOME-BASED PRIVATE EDUCATIONAL PROGRAMS  
1998-99 to 2007-08 Enrollments**

Grade Level	1998-99	1999-2000	2000-01	2001-02	2002-03	2003-04	2004-05	2005-06	2006-07	2007-08
1	1,372	1,424	1,481	1,524	1,473	1,403	1,423	1,428	1,375	1,356
2	1,404	1,450	1,377	1,446	1,489	1,377	1,415	1,368	1,352	1,317
3	1,414	1,428	1,453	1,414	1,514	1,522	1,402	1,338	1,350	1,376
4	1,297	1,446	1,410	1,496	1,408	1,453	1,476	1,369	1,389	1,349
5	1,292	1,382	1,468	1,395	1,503	1,427	1,446	1,417	1,320	1,383
6	1,331	1,421	1,396	1,549	1,452	1,457	1,360	1,430	1,447	1,332
7	1,409	1,445	1,438	1,423	1,528	1,487	1,482	1,387	1,376	1,424
8	1,335	1,496	1,487	1,466	1,511	1,512	1,475	1,427	1,393	1,314
9	1,482	1,589	1,683	1,710	1,532	1,488	1,516	1,428	1,422	1,273
10	1,596	1,726	1,678	1,792	1,729	1,616	1,446	1,507	1,538	1,375
11	1,564	1,681	1,637	1,699	1,657	1,592	1,551	1,370	1,453	1,397
12	1,016	1,150	1,188	1,154	1,245	1,241	1,233	1,212	1,036	1,134
Ungraded	1,991	2,199	2,686	2,945	3,247	3,459	3,518	3,642	3,706	3,695
<b>TOTAL</b>	<b>18,503</b>	<b>19,837</b>	<b>20,382</b>	<b>21,013</b>	<b>21,288</b>	<b>21,034</b>	<b>20,743</b>	<b>20,323</b>	<b>20,157</b>	<b>19,725</b>

Note: A home-based private educational program is a program of educational instruction provided to a child by a child's parent or guardian or by a person designated by the parent or guardian. These programs must provide at least 875 hours of instruction each school year and must offer a sequentially progressive curriculum of fundamental instruction in reading, language arts, mathematics, social studies, science, and health.

Source: Wisconsin Department of Public Instruction, "Home-Based Private Educational Program Enrollment Trends: Enrollment by Grade", at: [www.dpi.wi.gov/sms/hbstats.html](http://www.dpi.wi.gov/sms/hbstats.html) [September 2008].

WISCONSIN PUBLIC LIBRARY SYSTEMS, 2007

Library System	Resource Library	Address	Counties or Cities Served	2007		State Aid for 2007
				Total Service Population	Circulation	
Arrowhead . . . . .	Headline Public Library (608) 758-6600	316 S. Main Street Janesville, WI 53545-3971	Rock	159,507	1,961,503	\$474,629
Eastern Shores . . . . .	Mead Public Library (920) 459-3400 Ext. 3414	710 N. 8th Street Sheboygan, WI 53081-4563	Ozaukee, Sheboygan	203,552	2,369,865	612,269
Indianhead Federated . . . . .	L.E. Phillips Memorial Public Library (715) 839-5001	400 East Claire Street East Claire, WI 54701-3799	Barron, Chippewa, Dunn, Eau Claire, Pepin, Pierce, Polk, Kenosha	454,556	5,026,439	1,526,247
Kenosha County . . . . .	Kenosha Public Library (262) 564-6324	812 56th Street P.O. Box 1414 Kenosha, WI 53141-1414	Kenosha	161,362	1,308,268	451,711
Lakeshores . . . . .	Racine Public Library (262) 636-9252	75 Seventh Street Racine, WI 53403-1200	Racine, Walworth	284,541	2,042,598	718,542
Manitowoc-Calumet . . . . .	Manitowoc Public Library (920) 683-4863 Ext. 337	707 Quay Street Manitowoc, WI 54220-5439	Calumet, Manitowoc	117,885	1,150,642	467,431
Mid-Wisconsin Federated . . . . .	West Bend Community Memorial Library (262) 335-5151	630 Poplar Street West Bend, WI 53095-3246	Dodge, Jefferson, Washington, City of Whitewater	314,004	3,150,094	1,098,496
Milwaukee County Federated . . . . .	Milwaukee Public Library (414) 286-3020	814 W. Wisconsin Avenue Milwaukee, WI 53233-2385	Milwaukee	937,429	7,441,915	3,239,633
Nicolet Federated . . . . .	Brown County Library (920) 448-4400 Ext. 351	515 Pine Street Green Bay, WI 54301-5194	Brown, Door, Florence, Kewaunee, Marinette, Menominee, Oconto, Shawano	433,903	3,690,018	1,146,252
Northern Waters Library Service . . . . .	Superior Public Library (715) 394-8860	1530 Tower Avenue Superior, WI 54880-2563	Ashland, Bayfield, Burnett, Douglas, Iron, Sawyer, Vilas, Washburn	158,206	1,275,995	574,559
Outagamie Waupaca . . . . .	Appleton Public Library (920) 832-6170	225 N. Oneida Street Appleton, WI 54911-4780	Outagamie, Waupaca	237,720	2,918,152	640,317
South Central . . . . .	Madison Public Library (608) 266-6363	201 W. Mifflin Street Madison, WI 53703-2597	Adams, Columbia, Dane, Green, Portage, Sauk, Wood	791,655	12,339,201	2,129,104
Southwest Wisconsin . . . . .	Platteville Public Library (608) 348-7441	65 S. Elm Street Platteville, WI 53818-3139	Crawford, Grant, Iowa, Lafayette, Richland	127,366	990,623	539,669
Waukesha County Federated . . . . .	Waukesha Public Library (262) 524-3681	321 Wisconsin Avenue Waukesha, WI 53186-4786	Waukesha	381,695	4,877,997	991,080
Winding Rivers . . . . .	La Crosse Public Library (608) 789-7123	800 Main Street La Crosse, WI 54601-4122	Buffalo, Jackson, Juneau, La Crosse, Monroe, Trempealeau, Vernon	274,621	2,610,823	836,024
Winnefox . . . . .	Oshkosh Public Library (920) 236-5210	106 Washington Avenue Oshkosh, WI 54901-4985	Fond du Lac, Green Lake, Marquette, Waushara, Winnebago	323,119	4,319,469	1,627,964
Wisconsin Valley Library Service . . . . .	Marathon County Public Library (715) 261-7211	300 N. First Street Wausau, WI 54403-5405	Clark, Forest, Langlade, Lincoln, Marathon, Oneida, Taylor	287,003	2,409,412	917,667
TOTAL . . . . .				5,648,124	59,883,014	\$17,991,594

Sources: Wisconsin Department of Public Instruction, Public Library Statistics, "Statistics at the State and System Level, 2007", 2007 Wisconsin Public Library Service Data", at: [www.dpi.wi.gov/pd/tdm-lib-stat.html](http://www.dpi.wi.gov/pd/tdm-lib-stat.html), and Wisconsin Public Library Directory, 2008 [November 2008], at: [www.dpi.wi.gov/pd/pdf/wpldir.pdf](http://www.dpi.wi.gov/pd/pdf/wpldir.pdf).

## HIGHLIGHTS OF EMPLOYMENT AND INCOME IN WISCONSIN

**Labor Force** — An average of about 2,937,900 workers were employed in Wisconsin in 2008. Another 146,300 were part of the available workforce but were unemployed, resulting in an average unemployment rate of 4.7% for 2008. Since 1970, Wisconsin's labor force has increased by over 1.1 million workers from 1,941,700 to 3,048,100 in 2008. Based on January figures, the state's highest unemployment rate for that period occurred in 1983 when it reached 11.7%.

**Employment by Industry** — An average of 2.88 million Wisconsin workers were engaged in nonfarm employment in 2007. The greatest number worked in trade, transportation, and utilities (547,000); and manufacturing (501,000).

Nationally, 137.6 million were employed in nonfarm work in 2007. Trade, transportations, and utilities, with 26.6 million workers; and government, with 22.2 million, were the largest segments.

In March 2006, manufacturing and retail trade together accounted for more than one-third of the number of employees in Wisconsin. The majority (84.5%) of the more than 145,836 business establishments in the state had fewer than 20 employees in March 2006. Manufacturing accounted for the greatest number of large-sized firms, 408 out of 1,179 establishments with 250 or more employees.

**Income by Industry** — Earned income, which consists of wages and salaries, labor income, and proprietor's income, totaled \$154.1 billion in Wisconsin in 2008. Service industries provided the greatest percentage of Wisconsin's earned income during that year, about 30.8%, with manufacturing at 22.2%. Government (all levels) and government enterprises were a distant third at 14.4%.

**Personal Income** — Personal income in Wisconsin totaled \$210 billion in 2008. Wisconsin's per capita personal income of \$37,314 lags behind the national average of \$39,751, ranking Wisconsin 28th among the states. Connecticut had the highest per capita personal income (\$56,248 in 2008, or about 141.5% of the national average). Mississippi had the lowest per capita personal income in 2008 at \$29,569, about 74.4% of the national average.

Wisconsin's total adjusted gross income (total income reported for tax purposes) in 2007 was about \$137.7 billion, or \$42,474 per tax return. Ozaukee County had the highest per return AGI in 2007 at \$89,593, followed by Waukesha County at \$75,958. Trempealeau County is third (\$60,573), and St. Croix County is fourth (\$58,028). Rusk County (\$31,584), Forest County (\$29,563), and Menominee County (\$16,442) had the lowest per return adjusted gross incomes.

**Unemployment Benefits** — In an average month in 2008, Wisconsin reported that 88,200 persons (about 57% of the 154,000 unemployed) received unemployment compensation. Nationally, 3.3 million people, or 37.5% of the 8.9 million unemployed, received benefits during an average month. The average weekly benefit in Wisconsin was \$273.11, less than the national average of \$297.09. The highest average weekly benefit of \$413.07 was paid in Hawaii, followed by Massachusetts (\$390.69), and New Jersey (\$377.48). Lowest in the nation were Alabama (\$202.16), Alabama (\$196.23), and Mississippi (\$182.74).

The following tables present selected data. Consult footnoted sources for more detailed information about employment and income.



**EMPLOYMENT IN WISCONSIN, BY INDUSTRY**  
**Annual Average, 2004 – 2008**  
**(In Thousands)**

	2004	2005	2006	2007	2008
Civilian Labor Force . . . . .	3,020.4	3,031.8	3,070.5	3,093.8	3,084.1
Unemployed . . . . .	152.0	145.3	143.2	145.6	146.3
Percentage of labor force unemployed . . . . .	5.0%	4.8%	4.7%	4.7%	4.7%
Employed . . . . .	2,868.4	2,886.6	2,927.3	2,948.1	2,937.9
Total nonfarm . . . . .	2,807.1	2,842.1	2,886.4	2,884.4	2,870.2
Service providing . . . . .	2,173.8	2,205.7	2,229.3	2,253.5	2,256.2
Goods producing . . . . .	633.3	636.4	637.2	630.9	614.0
Trade, transportation, and utilities . . . . .	538.9	543.2	544.5	547.1	539.7
Manufacturing . . . . .	502.7	504.9	505.8	501.3	492.6
Educational and health services . . . . .	374.9	383.3	392.0	398.7	405.5
Local government . . . . .	281.2	284.1	282.8	283.4	287.2
Professional and business services . . . . .	253.0	263.1	270.9	278.9	279.3
Leisure and hospitality . . . . .	250.8	255.2	259.5	262.0	258.3
Financial activities . . . . .	158.8	159.8	161.8	163.1	163.5
Other services, except public services . . . . .	135.3	136.0	136.0	137.6	139.2
Construction . . . . .	126.8	127.5	127.5	125.9	118.0
State government . . . . .	101.4	102.0	103.2	103.4	103.6
Information . . . . .	49.9	49.7	49.3	50.2	50.2
Federal government . . . . .	29.6	29.2	29.2	29.2	29.6
Natural resources and mining . . . . .	3.8	4.0	3.9	3.6	3.4

Note: Industry classifications in this table are defined by the North American Industry Classification System (NAICS), and are not directly comparable to the Standard Industrial Classification (SIC) codes used previously.

Source: Wisconsin Department of Workforce Development, Bureau of Workforce Information, Labor Market Information, "Local Area Unemployment Statistics (LAUS) Program Data", 2008 and previous years, at: <http://worknet.wisconsin.gov/worknet/dalaus.aspx?menuselection=da> [April 28, 2009], and "Current Employment Statistics (CES) Program Data", 2008 and previous years, at: <http://worknet.wisconsin.gov/worknet/daces.aspx?menuselection=da> [April 28, 2009].

**MANUFACTURING EMPLOYMENT IN WISCONSIN**  
**by Industry Group, 2001 – 2006**

Industry Group	2001	2002	2003	2004	2005	2006
Fabricated metal products . . . . .	72,537	66,302	61,620	61,357	63,841	65,529
Machinery . . . . .	77,784	67,314	61,301	60,008	60,602	61,331
Food . . . . .	60,833	62,140	58,103	59,637	60,397	57,187
Transportation equipment . . . . .	40,601	34,498	37,022	35,770	36,591	33,980
Printing and related support activities . . . . .	38,231	35,057	35,041	33,650	33,752	32,925
Paper . . . . .	38,865	37,436	35,406	33,694	32,965	32,283
Wood products . . . . .	29,024	28,714	29,230	30,121	30,537	28,981
Plastics and rubber products . . . . .	35,480	30,297	29,751	26,213	26,851	26,305
Electrical equipment, appliances, and components . . . . .	30,028	26,701	27,043	26,524	25,254	25,494
Primary metal industries . . . . .	24,511	22,229	22,323	20,048	20,001	20,344
Computer and electronic products . . . . .	22,931	20,516	16,234	20,263	19,723	19,785
Miscellaneous manufacturing . . . . .	17,742	16,697	20,199	18,136	17,925	18,063
Furniture and related products . . . . .	18,321	17,036	15,796	17,918	12,775	15,891
Chemicals . . . . .	13,806	13,147	12,150	11,750	11,731	13,125
Nonmetallic mineral products . . . . .	10,006	9,971	10,346	10,670	10,814	10,593
Beverage and tobacco products . . . . .	2,497	— <sup>1</sup>	2,873	2,459	2,360	2,691
Textile products . . . . .	2,359	2,057	1,810	1,849	1,952	1,844
Textile mills . . . . .	2,214	2,202	1,694	1,458	1,297	1,481
Leather and allied products . . . . .	2,957	2,176	2,117	1,494	1,381	1,418
Apparel . . . . .	2,382	— <sup>2</sup>	1,318	1,526	1,402	1,369
Petroleum and coal products . . . . .	422	— <sup>3</sup>	— <sup>4</sup>	— <sup>4</sup>	— <sup>4</sup>	— <sup>4</sup>
TOTAL . . . . .	543,531	499,518	481,862	475,432	473,012	471,262

Note: Some industries have reported number of employees as an employment-size class rather than a specific number.

<sup>1</sup>2,500 to 4,999 employment-size class.

<sup>2</sup>1,000 to 2,499 employment-size class.

<sup>3</sup>250 to 499 employment-size class.

<sup>4</sup>Industries with fewer than 950 employees not individually reported after 2002.

Source: U.S. Census Bureau, "2006 Annual Survey of Manufactures, Geographic Area Statistics" and prior years.

## EMPLOYMENT TRENDS IN WISCONSIN January 1990 – January 2009 (In Thousands)

Month and Year	Civilian Labor Force <sup>1</sup>	Employed	Unemployed	Unemployment Rate	Total Nonfarm Employment	Service Producing	Goods Producing	Manufacturing	Trade, Transportation, and Utilities
Jan. 1990	2,567.2	2,437.8	129.4	5.0%	2,206.7	1,615.2	591.5	513.7	448.0
Jan. 1991	2,592.1	2,441.7	150.4	5.8	2,232.9	1,650.1	582.8	505.9	454.4
Jan. 1992	2,621.2	2,476.4	144.8	5.5	2,269.0	1,684.2	584.8	504.0	456.2
Jan. 1993	2,677.2	2,536.6	140.7	5.3	2,324.9	1,726.8	598.1	513.5	459.8
Jan. 1994	2,777.0	2,630.0	147.1	5.3	2,383.8	1,772.9	610.9	523.1	473.4
Jan. 1995	2,830.6	2,711.3	119.3	4.2	2,476.9	1,828.9	648.0	556.5	489.7
Jan. 1996	2,862.5	2,736.8	125.7	4.4	2,523.8	1,873.7	650.1	555.9	500.2
Jan. 1997	2,909.8	2,785.2	124.6	4.3	2,559.9	1,900.6	659.3	559.9	504.2
Jan. 1998	2,937.8	2,825.9	111.9	3.8	2,625.2	1,941.6	683.6	583.2	512.5
Jan. 1999	2,951.4	2,839.3	112.1	3.8	2,686.4	1,993.0	693.4	586.5	526.7
Jan. 2000	2,960.9	2,856.6	104.3	3.5	2,748.9	2,047.6	701.3	590.2	541.4
Jan. 2001	3,003.3	2,877.0	126.2	4.2	2,770.7	2,081.2	689.5	577.0	549.2
Jan. 2002	3,009.8	2,832.0	177.8	5.9	2,719.4	2,075.9	643.5	531.6	533.0
Jan. 2003	3,038.7	2,851.4	187.3	6.2	2,717.6	2,082.7	634.9	526.0	524.7
Jan. 2004	3,050.4	2,919.2	178.5	5.9	2,718.1	2,111.1	607.0	493.5	529.5
Jan. 2005	2,996.6	2,831.3	165.4	5.5	2,757.2	2,145.2	612.0	496.6	532.0
Jan. 2006	3,019.7	2,865.9	153.8	5.1	2,790.0	2,171.2	618.8	501.1	536.0
Jan. 2007	3,074.7	2,908.3	166.4	5.4	2,814.4	2,200.0	614.4	498.7	541.3
Jan. 2008	3,065.5	2,914.8	150.7	4.9	2,828.3	2,221.5	606.8	495.8	539.9
Feb. 2008	3,063.1	2,905.6	157.5	5.1	2,824.0	2,223.3	601.7	493.9	531.4
Mar. 2008	3,065.6	2,911.8	153.8	5.0	2,836.9	2,233.3	603.6	493.8	533.2
Apr. 2008	3,062.2	2,933.6	128.6	4.2	2,863.3	2,253.2	610.1	493.4	536.1
May 2008	3,067.3	2,939.8	127.5	4.2	2,903.7	2,283.1	620.6	493.7	542.6
June 2008	3,133.5	2,986.9	146.6	4.7	2,923.2	2,290.3	632.9	501.8	545.8
July 2008	3,126.2	2,983.7	142.5	4.6	2,886.7	2,254.4	632.3	499.9	540.4
Aug. 2008	3,102.8	2,960.2	142.6	4.6	2,884.6	2,253.8	630.8	498.7	540.8
Sept. 2008	3,077.9	2,947.5	130.4	4.2	2,878.0	2,257.6	620.4	492.0	537.2
Oct. 2008	3,083.0	2,947.2	135.8	4.4	2,892.1	2,275.8	616.3	489.0	540.3
Nov. 2008	3,082.2	2,923.1	159.1	5.2	2,877.9	2,274.3	603.6	481.8	545.5
Dec. 2008	3,080.1	2,900.1	180.0	5.8	2,843.5	2,254.8	588.7	477.6	543.7
Jan. 2009 <sup>2</sup>	3,076.4	2,840.0	236.4	7.7	2,753.8	2,190.1	563.7	464.7	522.4

<sup>1</sup>Civilian labor force includes both employed and unemployed persons, age 16 and over, and excludes current military personnel and other institutionalized individuals.

<sup>2</sup>January 2009 numbers are based on preliminary data and are subject to change.

Source: Wisconsin Department of Workforce Development, "Current Employment Statistics, 2008 Monthly Reports", "Local Area Unemployment Statistics, 2008 Monthly Reports", and previous editions, at: <http://worknet.wisconsin.gov/worknet/datablelist.aspx?menuselection=da> [April 29, 2009].

## WISCONSIN PERSONAL EARNED INCOME By Source, 2003 – 2007 (In Millions)

Industry	2003	2004	2005	2006	2007
Services*	\$36,179	\$38,285	\$40,169	\$42,897	\$45,443
Manufacturing	29,481	30,774	31,464	31,941	32,262
Government and government enterprises	19,244	19,990	20,698	21,108	21,710
Finance and insurance	8,243	8,643	8,908	9,530	9,981
Retail trade	8,683	8,663	8,990	9,187	9,344
Construction	7,944	8,461	8,955	9,110	9,184
Wholesale trade	6,522	7,049	7,549	8,005	8,241
Transportation and warehousing	4,535	4,797	5,069	5,219	5,407
Information	2,740	3,020	3,119	3,185	3,433
Real estate and rental and leasing	1,721	1,889	2,035	1,856	1,822
Farm earnings	1,323	1,328	1,165	929	1,768
Utilities	1,042	1,129	1,154	1,166	1,214
Agricultural services, forestry, and fishing	347	346	349	356	375
Mining	214	251	271	268	275
<b>TOTAL</b>	<b>\$128,217</b>	<b>\$135,080</b>	<b>\$140,151</b>	<b>\$144,756</b>	<b>\$150,459</b>

Note: Total may not add due to rounding.

\*Services includes the following NAICS classification categories: Professional, scientific, and technical services; Management of companies and enterprises; Administrative and waste services; Educational services; Health care and social assistance; Arts, entertainment, and recreation; Accommodation and food services; and Other services except public administration.

Source: U.S. Department of Commerce, Bureau of Economic Analysis, Income and employment tables by NAICS industry, 2006 and 2007, *Table SA05N: Personal Income and Detailed Earnings by Industry – Wisconsin*, at: <http://www.bea.gov/regional/spi/default.cfm?sefTable=SA05N&selSeries=NAICS> [May 5, 2009].

## DISTRIBUTION OF WISCONSIN BUSINESS ESTABLISHMENTS By Number of Employees and Establishments, March 2006

Industry <sup>1</sup>	Total Employees <sup>2</sup>	Number of Establishments by Employment Size						
		Total	1 to 19	20 to 49	50 to 99	100 to 249	250 to 499	500 or more
Forestry, fishing, hunting and agricultural support . . . . .	3,299	542	523	11	4	2	1	1
Mining . . . . .	3,857	157	123	23	4	5	1	1
Utilities . . . . .	13,946	293	181	52	28	22	6	4
Construction . . . . .	120,114	17,032	15,862	838	225	83	18	6
Manufacturing . . . . .	492,822	9,670	5,964	1,611	942	745	261	147
Food, beverage, and tobacco products <sup>3</sup>	63,524	1,044	583	195	106	101	39	20
Textiles, textile products, apparel and leather and allied products <sup>4</sup>	6,053	289	232	27	12	15	3	0
Wood products . . . . .	30,320	661	411	127	51	51	12	9
Paper . . . . .	33,338	243	66	45	42	52	21	17
Printing and related support activities . . . . .	33,227	906	660	107	70	46	14	9
Petroleum and coal products . . . . .	756	22	12	6	2	2	0	0
Chemicals . . . . .	14,019	349	216	62	49	16	1	5
Plastics and rubber products . . . . .	29,881	486	203	112	78	69	21	3
Nonmetallic mineral products . . . . .	10,731	408	303	66	14	18	6	1
Primary metal . . . . .	22,286	185	64	30	33	32	18	8
Fabricated metal products . . . . .	68,095	1,976	1,270	358	180	127	32	9
Machinery . . . . .	61,796	1,123	649	207	135	84	29	19
Computer and electronic products . . . . .	23,193	259	134	44	35	32	4	10
Electrical equipment, appliances, and components . . . . .	25,523	186	72	38	17	23	22	14
Transportation equipment . . . . .	37,006	283	142	42	29	27	25	18
Furniture and related products . . . . .	16,175	558	418	66	48	17	6	3
Miscellaneous manufacturing . . . . .	16,899	692	529	79	41	33	8	2
Wholesale trade . . . . .	114,530	7,241	5,901	869	288	145	30	8
Durable goods . . . . .	70,852	4,364	3,492	593	183	76	14	6
Nondurable goods . . . . .	38,854	2,032	1,604	249	99	63	15	2
Retail trade . . . . .	321,788	21,102	17,792	1,969	711	549	75	6
Motor vehicles and parts . . . . .	40,022	2,780	2,262	332	141	42	3	0
Furniture and home furnishings . . . . .	10,994	1,240	1,111	108	13	8	0	0
Electronics and appliances . . . . .	9,170	866	792	31	25	17	1	0
Building materials and garden supplies . . . . .	32,204	2,091	1,735	225	57	73	0	1
Food and beverages . . . . .	57,067	2,221	1,617	234	177	182	11	0
Health and personal care . . . . .	19,781	1,395	1,078	224	89	4	0	0
Gasoline stations . . . . .	24,232	2,605	2,390	196	17	7	0	0
Clothing and clothing accessories . . . . .	21,722	2,257	2,006	190	54	7	0	0
Sporting goods, hobbies, books and music . . . . .	12,997	1,308	1,154	114	33	6	1	0
General merchandise . . . . .	60,048	866	474	59	80	196	57	0
Miscellaneous retail . . . . .	16,663	2,416	2,227	179	9	0	0	1
Nonstore retailers (including online) . . . . .	16,888	1,057	946	77	16	12	2	4
Transportation and warehousing . . . . .	103,047	5,577	4,652	554	204	118	29	20
Truck transportation . . . . .	56,659	3,845	3,357	302	110	48	17	11
Couriers and messengers . . . . .	10,049	251	173	38	13	24	1	2
Transit and ground passenger service . . . . .	14,287	537	349	112	50	23	2	1
Warehousing and storage . . . . .	11,471	295	217	37	19	13	6	3
Information . . . . .	57,154	2,254	1,743	308	101	60	28	14
Publishing . . . . .	19,955	580	408	103	34	21	9	5
Motion Pictures and sound recording . . . . .	3,454	296	236	47	12	1	0	0
Broadcasting . . . . .	5,170	178	114	36	15	12	1	0
Internet Publishing and broadcasting . . . . .	2,205	32	30	1	1	0	0	0
Telecommunications . . . . .	16,897	83	698	88	23	14	10	3
Internet service providers and data processing . . . . .	11,217	305	233	32	14	12	8	6
Other Information Services . . . . .	256	27	24	1	2	0	0	0
Finance and insurance . . . . .	139,953	9,488	8,522	612	196	102	25	31
Real estate and rental and leasing . . . . .	28,004	5,159	4,931	167	43	17	1	0
Professional, scientific, and technical services . . . . .	102,240	11,586	10,623	646	196	93	21	7
Management of companies and enterprises . . . . .	59,305	1,019	671	151	84	52	36	25
Administrative support and waste management . . . . .	136,788	6,699	5,566	555	279	200	65	34
Educational services . . . . .	48,747	1,429	1,053	244	80	29	6	17
Health care and social assistance . . . . .	358,027	14,260	11,771	1,359	510	424	102	94
Ambulatory health care . . . . .	118,221	7,969	6,977	611	215	107	36	23
Hospitals . . . . .	108,436	144	3	1	7	41	30	62
Nursing and residential care . . . . .	72,444	2,324	1,652	284	177	186	25	6
Social assistance . . . . .	58,926	3,823	3,139	463	117	90	11	3
Arts, entertainment, and recreation . . . . .	37,843	2,633	2,232	270	68	47	13	3
Accommodations and food services . . . . .	225,445	14,120	10,531	2,695	745	121	21	7
Accommodations . . . . .	35,064	1,529	1,165	248	58	35	16	7
Food services and drinking places . . . . .	190,381	12,591	9,366	2,447	687	86	5	0
Other services (except public administration) . . . . .	114,970	15,134	14,079	823	147	70	12	3
Repair and maintenance . . . . .	23,325	4,426	4,264	135	19	7	1	0
Personal and laundry services . . . . .	27,884	4,327	4,105	176	27	19	0	0
Religious, grantmaking, civic, professional, and like organizations . . . . .	63,761	6,381	5,710	512	101	44	11	3
Unclassified establishments . . . . .	402	441	440	1	0	0	0	0
<b>TOTAL . . . . .</b>	<b>2,482,281</b>	<b>145,836</b>	<b>123,160</b>	<b>13,758</b>	<b>4,855</b>	<b>2,884</b>	<b>751</b>	<b>428</b>

<sup>1</sup>Industry categories and the total include subcategories not reported separately.

<sup>2</sup>Number of employees for the week including March 12, 2006. Excludes most government and railroad employees and self-employed persons.

<sup>3</sup>Beverage and tobacco product manufacturers report number of employees using employment-size class of 2,500 to 4,999, which is not included in industry group total.

<sup>4</sup>Apparel manufacturers report number of employees using employment-size class of 1,000 to 2,499, which is not included in industry group total.

Source: U.S. Census Bureau, "County Business Patterns, Wisconsin: 2006", at: <http://www.census.gov/econ/cbp/index.html> [May 12, 2009].

**EMPLOYEES IN NONAGRICULTURAL**  
**Average by**  
**(In**

State	Total <sup>1</sup>	Other Services	Professional and Business Services	Education and Health Services	Manufacturing	Finance, Insurance, and Real Estate
Alabama . . . . .	2,006	81	221	209	297	100
Alaska . . . . .	318	12	25	37	13	15
Arizona . . . . .	2,666	97	402	304	182	184
Arkansas . . . . .	1,204	45	117	154	189	53
California . . . . .	15,163	514	2,263	1,664	1,463	907
Colorado . . . . .	2,330	93	348	240	146	160
Connecticut . . . . .	1,698	64	206	288	191	145
Delaware . . . . .	437	20	60	58	33	45
District of Columbia . . . . .	695	63	154	98	2	29
Florida . . . . .	8,041	344	1,329	1,007	389	542
Georgia . . . . .	4,147	161	560	456	431	231
Hawaii . . . . .	624	27	76	73	15	30
Idaho . . . . .	656	19	83	74	66	33
ILLINOIS . . . . .	5,981	262	869	779	676	405
Indiana . . . . .	2,988	112	290	396	550	139
IOWA . . . . .	1,517	58	121	203	230	103
Kansas . . . . .	1,379	52	144	171	186	74
Kentucky . . . . .	1,869	76	182	241	256	93
Louisiana . . . . .	1,921	69	201	247	158	97
Maine . . . . .	617	20	54	116	59	33
Maryland . . . . .	2,610	118	397	374	132	158
Massachusetts . . . . .	3,277	120	482	624	295	225
MICHIGAN . . . . .	4,262	177	573	595	617	211
MINNESOTA . . . . .	2,771	117	329	428	341	179
Mississippi . . . . .	1,152	37	95	126	170	47
Missouri . . . . .	2,796	121	338	384	300	167
Montana . . . . .	443	17	41	59	20	22
Nebraska . . . . .	963	35	104	132	101	69
Nevada . . . . .	1,292	37	158	92	51	65
New Hampshire . . . . .	649	22	66	103	78	39
New Jersey . . . . .	4,074	164	608	580	313	275
New Mexico . . . . .	843	30	109	111	37	35
New York . . . . .	8,738	363	1,137	1,602	554	731
North Carolina . . . . .	4,146	180	500	514	539	211
North Dakota . . . . .	358	15	30	51	26	20
Ohio . . . . .	5,424	222	666	790	773	301
Oklahoma . . . . .	1,566	63	181	193	150	84
Oregon . . . . .	1,732	60	198	212	204	107
Pennsylvania . . . . .	5,796	257	704	1,074	658	332
Rhode Island . . . . .	493	23	56	99	51	35
South Carolina . . . . .	1,950	74	227	201	250	106
South Dakota . . . . .	406	16	28	60	42	31
Tennessee . . . . .	2,797	103	322	350	381	144
Texas . . . . .	10,359	354	1,291	1,255	935	644
Utah . . . . .	1,252	36	161	140	128	75
Vermont . . . . .	308	10	22	57	36	13
Virginia . . . . .	3,761	185	644	417	279	194
Washington . . . . .	2,932	105	345	348	293	155
West Virginia . . . . .	757	56	61	114	59	30
<b>WISCONSIN</b> . . . . .	<b>2,882</b>	<b>138</b>	<b>277</b>	<b>399</b>	<b>501</b>	<b>163</b>
Wyoming . . . . .	288	12	18	23	10	11
<b>UNITED STATES<sup>2</sup></b> . . . . .	<b>137,623</b>	<b>5,491</b>	<b>17,962</b>	<b>18,327</b>	<b>13,884</b>	<b>8,308</b>

<sup>1</sup>Includes natural resources and mining, not shown separately.

<sup>2</sup>Construction includes natural resources and mining for Delaware, District of Columbia, Hawaii, Maryland, Nebraska, South Dakota, and Tennessee.

<sup>3</sup>State totals do not sum to U.S. totals because of differing methodologies.

Source: U.S. Census Bureau, "Statistical Abstract of the United States: 2009, Table 611. Employees in Nonfarm Establishments – States: 2007", at: <http://www.census.gov/compendia/statab/tables/09s0611.pdf> [June 3, 2009].

**ESTABLISHMENTS****State, 2007****Thousands)**

Trade, Trans- portation, and Utilities	Con- struction <sup>2</sup>	Government	Leisure and Hospitality	Information	State
396	113	376	174	28	Alabama
64	18	82	32	7	Alaska
525	224	423	273	43	Arizona
250	56	210	99	20	Arkansas
2,911	892	2,497	1,553	473	California
430	167	375	270	76	Colorado
311	69	249	136	39	Connecticut
83	28	61	41	7	Delaware
28	13	232	55	22	District of Columbia
1,611	598	1,124	929	161	Florida
888	222	676	397	115	Georgia
121	739	122	110	11	Hawaii
132	53	118	63	11	Idaho
1,212	271	851	531	116	ILLINOIS
588	151	432	284	40	Indiana
309	73	250	137	34	IOWA
264	65	258	116	41	Kansas
387	85	325	173	30	Kentucky
383	134	359	194	28	Louisiana
126	31	104	60	11	Maine
477	191	479	235	51	Maryland
571	137	433	302	88	Massachusetts
788	166	657	405	66	MICHIGAN
530	121	415	248	58	MINNESOTA
227	58	244	126	13	Mississippi
549	148	440	281	63	Missouri
92	33	85	58	8	Montana
205	51	164	82	19	Nebraska
232	134	157	339	16	Nevada
142	28	94	64	12	New Hampshire
876	172	648	340	98	New Jersey
144	59	195	88	16	New Mexico
1,526	351	1,504	699	265	New York
778	255	695	394	73	North Carolina
76	19	76	33	8	North Dakota
1,051	225	798	500	88	Ohio
288	71	321	140	29	Oklahoma
340	104	290	172	36	Oregon
1,135	263	744	500	107	Pennsylvania
80	22	65	51	11	Rhode Island
377	128	338	218	28	South Carolina
82	23	76	43	7	South Dakota
611	138	421	276	50	Tennessee
2,104	642	1,728	980	221	Texas
246	104	207	113	32	Utah
59	17	54	33	6	Vermont
668	241	686	346	91	Virginia
553	208	533	281	103	Washington
143	39	145	71	11	West Virginia
547	126	416	262	50	WISCONSIN
55	26	67	34	4	Wyoming
26,608	7,614	22,203	13,474	3,029	UNITED STATES <sup>3</sup>

**UNEMPLOYMENT, UNEMPLOYMENT RATES, AND  
UNEMPLOYMENT INSURANCE BENEFITS  
By State, 2008**

State	Unemployment				Unemployment Insurance Benefits	
	Rate <sup>1</sup>	Persons (in millions)		Insured as % of Total	Average Weekly	Total Paid (in thousands)
		Total	Insured <sup>2</sup>			
Alabama . . . . .	4.9%	107.7	37.7	35.0%	\$196.23	\$321,598
Alaska . . . . .	6.9	24.6	11.2	45.5	202.16	108,737
Arizona . . . . .	5.1	159.2	48.2	30.3	217.72	437,849
Arkansas . . . . .	5.1	70.7	34.7	49.1	264.86	342,044
California . . . . .	7.2	1,333.5	509.0	38.2	307.12	6,818,097
Colorado . . . . .	5.1	139.3	30.7	22.0	340.72	412,583
Connecticut . . . . .	5.8	109.5	47.8	43.7	321.97	743,014
Delaware . . . . .	4.6	20.4	10.3	50.5	256.89	128,133
District of Columbia . . . . .	6.9	23.0	5.2	22.6	290.83	140,949
Florida . . . . .	6.0	559.7	179.0	32.0	238.41	1,827,610
Georgia . . . . .	6.1	298.4	85.4	28.6	272.78	950,464
Hawaii . . . . .	4.0	26.4	11.9	45.1	413.07	220,811
Idaho . . . . .	4.2	31.6	19.4	61.4	272.18	219,190
ILLINOIS . . . . .	6.6	442.7	161.6	36.5	312.09	2,317,087
Indiana . . . . .	5.9	190.7	74.8	39.2	297.73	971,681
IOWA . . . . .	4.0	67.4	29.5	43.8	302.14	421,486
Kansas . . . . .	4.5	66.9	22.3	33.3	316.03	326,284
Kentucky . . . . .	6.4	130.8	40.7	31.1	299.68	562,853
Louisiana . . . . .	4.6	93.0	26.9	28.9	209.12	213,748
Maine . . . . .	5.5	38.9	12.7	32.6	264.78	143,038
Maryland . . . . .	4.3	129.7	50.5	38.9	304.93	633,490
Massachusetts . . . . .	5.1	174.8	97.2	55.6	390.69	1,708,944
MICHIGAN . . . . .	8.4	418.0	165.0	39.5	299.58	2,225,042
MINNESOTA . . . . .	5.5	162.4	60.1	37.0	346.93	907,708
Mississippi . . . . .	7.0	92.5	25.6	27.7	182.74	176,292
Missouri . . . . .	6.1	185.2	59.5	32.1	244.10	580,571
Montana . . . . .	4.2	21.2	9.9	46.7	255.19	101,297
Nebraska . . . . .	3.4	33.4	10.9	32.6	241.25	103,415
Nevada . . . . .	6.8	94.4	40.2	42.6	292.32	536,744
New Hampshire . . . . .	4.0	29.7	10.2	34.3	272.03	117,220
New Jersey . . . . .	5.5	249.5	134.6	53.9	377.48	2,380,001
New Mexico . . . . .	4.0	38.1	14.3	37.5	278.07	165,762
New York . . . . .	5.4	520.4	211.5	40.6	306.54	2,769,461
North Carolina . . . . .	6.4	290.7	109.7	37.7	287.32	1,289,143
North Dakota . . . . .	3.3	12.3	3.7	30.1	286.21	45,233
Ohio . . . . .	6.6	395.5	128.3	32.4	302.69	1,586,561
Oklahoma . . . . .	3.9	67.5	17.0	25.2	272.43	191,935
Oregon . . . . .	6.3	124.0	62.7	50.6	301.69	810,473
Pennsylvania . . . . .	5.5	350.1	196.3	56.1	335.40	2,850,183
Rhode Island . . . . .	7.8	44.4	15.9	35.8	370.46	272,607
South Carolina . . . . .	7.0	150.0	53.8	35.9	239.81	484,358
South Dakota . . . . .	3.0	13.4	2.4	17.9	238.82	22,046
Tennessee . . . . .	6.4	194.5	54.2	27.9	220.98	561,656
Texas . . . . .	4.9	568.5	123.0	21.6	302.94	1,591,044
Utah . . . . .	3.4	47.4	15.0	31.6	311.60	194,448
Vermont . . . . .	4.9	17.5	8.0	45.7	293.62	112,868
Virginia . . . . .	4.2	172.1	44.3	25.7	281.86	504,608
Washington . . . . .	5.5	192.0	69.1	36.0	355.33	1,028,074
West Virginia . . . . .	4.7	37.9	15.0	39.6	241.52	150,577
WISCONSIN . . . . .	5.0	154.0	88.2	57.3	273.11	1,051,394
Wyoming . . . . .	3.2	9.2	2.9	31.5	307.52	40,776
UNITED STATES <sup>3</sup> . . . . .	5.8%	8,924.0	3,343.6	37.5%	\$297.09	\$43,054,822

Note: Unemployment and unemployment insurance data include Puerto Rico and U.S. Virgin Islands, not listed separately. "Insured as percent of total" calculated by Wisconsin Legislative Reference Bureau.

<sup>1</sup>Total unemployed as a percentage of civilian workforce in the state.

<sup>2</sup>Insured unemployed are unemployed persons receiving unemployment benefits.

<sup>3</sup>Because of separate processing and weighting procedures, U.S. totals may differ from the sum of state data.

Source: U.S. Department of Labor, Employment and Training Administration, "Unemployment Insurance Data Summary – 4th Quarter 2008", at: [http://www.ows.doleta.gov/unemploy/content/data\\_stats/datasum08/DataSum\\_2008\\_4.pdf](http://www.ows.doleta.gov/unemploy/content/data_stats/datasum08/DataSum_2008_4.pdf) [May 11, 2009].

## WISCONSIN ADJUSTED GROSS INCOME By County, 2003 – 2007

County	Per Return AGI						2007 Rank
	2007 AGI <sup>1</sup>	2003	2004	2005	2006	2007	
Adams	\$301,840,407	\$28,767	\$29,379	\$32,059	\$33,494	\$33,264	69
Ashland	365,880,125	27,997	28,848	30,473	32,442	33,322	66
Barab	862,101,847	32,608	32,665	34,423	34,787	36,654	54
Bayfield	319,288,432	32,059	33,223	34,819	36,976	41,841	33
Brown	6,231,526,196	44,572	46,749	47,855	50,658	50,773	9
Buffalo	255,769,474	31,401	32,379	33,601	35,835	36,696	53
Burnett	260,675,588	30,912	31,543	32,373	34,916	33,279	68
Calumet	1,143,678,469	45,709	47,565	49,417	52,469	53,155	7
Chippewa	1,219,642,357	34,654	35,575	37,556	38,343	41,857	32
Clark	571,939,145	29,166	32,116	32,169	33,850	37,165	50
Columbia	1,315,077,417	39,656	41,051	42,966	44,851	45,434	21
Crawford	278,536,586	28,853	30,107	31,427	32,187	33,799	64
Dane	14,204,844,971	49,928	50,911	53,570	55,792	57,270	5
Dodge	1,884,537,459	38,134	40,041	40,551	42,947	43,922	27
Door	266,134,547	36,518	38,356	40,671	43,748	44,934	23
Douglas	837,199,062	34,043	34,810	35,324	37,817	39,143	45
Dunn	766,837,518	34,979	36,044	37,633	39,198	40,826	39
Eau Claire	2,115,296,015	66,817	53,566	41,592	74,282	44,499	24
Florence	81,745,276	32,805	32,577	35,729	35,169	36,526	55
Fond du Lac	2,354,788,269	39,415	41,247	42,789	45,292	46,302	18
Forest	136,847,556	25,990	27,398	28,113	29,718	29,563	71
Grant	855,884,054	31,793	32,548	35,083	35,435	37,098	51
Green	825,989,997	37,519	39,424	41,810	43,822	44,415	25
Green Lake	409,169,378	34,148	36,110	37,579	39,398	41,778	34
Iowa	513,714,682	37,825	37,906	40,191	41,618	43,126	30
Iron	111,410,166	28,117	29,010	31,044	31,589	33,376	65
Jefferson	378,085,067	29,962	31,254	32,793	35,681	38,978	46
Jefferson	1,818,281,436	38,864	39,812	41,637	43,850	45,137	22
Juneau	446,716,711	30,478	31,546	33,593	33,663	34,796	63
Kenosha	3,572,634,928	41,392	42,088	43,525	45,641	46,273	19
Kewaunee	433,720,516	35,776	38,007	38,795	40,743	41,926	31
La Crosse	2,579,913,967	43,383	43,932	45,783	46,115	47,334	15
Lafayette	289,253,964	29,618	31,499	32,626	33,830	35,570	61
Langlade	364,746,903	30,390	31,436	33,833	35,430	35,163	62
Lincoln	604,785,365	35,154	36,288	38,061	40,884	40,332	42
Manitowoc	1,849,217,486	37,252	38,562	40,385	42,325	44,076	26
Marathon	3,177,376,178	41,625	42,641	44,672	46,221	47,695	13
Marinette	778,111,220	31,812	33,035	34,778	35,357	36,077	59
Marquette	293,589,747	31,323	31,344	33,508	34,630	36,703	52
Menominee	22,492,235	16,065	17,054	16,683	16,806	16,442	72
Milwaukee	20,249,038,364	37,459	38,350	40,244	42,296	43,990	29
Monroe	772,033,314	32,223	33,203	34,401	35,926	36,288	57
Oconto	747,303,929	34,716	35,938	37,591	38,609	40,145	43
Oneida	822,410,179	36,481	37,594	39,647	42,145	41,605	35
Ozaukee	4,565,549,279	44,027	45,445	47,065	49,484	50,774	8
Ozaukee	3,960,707,636	71,800	75,435	81,365	85,546	89,593	1
Pepin	151,531,348	32,765	35,133	37,264	38,712	40,582	40
Pierce	916,319,676	44,095	44,745	47,180	49,525	50,450	10
Polk	890,996,675	36,961	37,544	38,915	40,377	41,332	37
Portage	1,497,415,558	39,138	40,085	42,448	43,665	45,844	20
Price	274,549,208	28,159	29,753	31,333	34,989	36,441	56
Racine	4,803,106,791	43,124	44,568	45,928	48,154	49,266	12
Richland	346,933,669	31,595	34,032	34,903	35,888	40,487	41
Rock	3,712,273,483	40,696	41,038	41,906	44,393	46,611	17
Rusk	222,571,868	27,459	27,801	28,994	30,600	31,584	70
St. Croix	2,297,862,290	50,451	51,810	54,381	56,937	58,028	4
Sauk	1,362,874,392	37,413	38,433	40,150	40,906	41,573	36
Sawyer	281,746,300	29,373	29,926	31,917	33,108	33,280	67
Shawano	752,294,946	31,659	33,032	34,495	35,689	37,435	48
Sheboygan	2,797,212,872	41,786	42,972	44,381	46,824	47,428	14
Taylor	373,218,345	33,745	33,675	33,932	36,296	39,179	44
Trempealeau	901,749,725	39,688	43,134	48,256	53,012	60,573	3
Vernon	484,402,752	30,148	31,116	32,909	34,279	36,088	58
Vilas	443,592,079	33,562	33,515	35,978	39,223	38,704	47
Walworth	2,284,594,297	41,355	42,019	44,742	46,485	47,237	16
Washburn	308,321,274	30,585	32,809	36,625	36,435	35,822	60
Washington	3,741,881,374	49,449	51,283	54,089	55,966	56,652	6
Waukesha	15,077,154,751	61,987	64,012	67,954	72,581	75,958	2
Waupaca	1,083,158,430	36,194	38,162	40,107	40,514	41,063	38
Wausara	429,918,743	30,560	31,972	33,530	35,354	37,261	49
Winneshago	3,980,184,024	42,904	44,761	46,101	47,960	49,459	11
Wood	1,703,250,844	38,515	39,463	40,197	41,871	43,726	28
STATE <sup>2</sup>	\$137,669,439,131	\$42,474	\$43,512	\$45,357	\$48,107	\$48,985	

Note: This table previously reported AGI on a per capita, rather than per return, basis. The change to a per return basis should result in more useful data because it will reflect the AGI of each taxpayer, rather than the AGI of the entire population, many of whom pay no taxes.

<sup>1</sup>Wisconsin adjusted gross income<sup>1</sup> (AGI) is Wisconsin income as reported to the Wisconsin Department of Revenue for income tax purposes and is based on the federal income tax definition of gross income as modified by certain additions and subtractions required by state law.

<sup>2</sup>State totals and state per return figures include amounts not allocated to a particular county.

Source: Wisconsin Department of Revenue, "Wisconsin Municipal Income Per Return Report, 2007" and earlier volumes, at: <http://www.dor.state.wi.us/report/t.html#income> [May 28, 2009]. Rankings calculated by Wisconsin Legislative Reference Bureau.

## EARNED INCOME BY INDUSTRY, (In

State	Earned Income		Farm Earnings	Agricultural Services, Forestry, Fishing, and Other <sup>3</sup>	Mining	Utilities	Construction	Manufacturing
	Total <sup>1</sup>	Rank per Capita <sup>2</sup>						
Alabama . . . . .	\$111,184.2	43	\$850.2	\$578.1	\$1,281.1	\$1,579.9	\$6,656.9	\$18,475.9
Alaska . . . . .	23,822.8	6	-3.5	191.0	2,080.0	223.2	1,740.9	803.4
Arizona . . . . .	155,423.1	42	589.8	419.9	1,512.7	1,488.0	11,711.8	14,391.7
Arkansas . . . . .	61,821.9	49	1,425.6	532.9	917.8	691.9	3,285.2	9,274.2
California . . . . .	1,188,737.9	14	8,277.1	6,985.7	5,263.4	12,442.9	67,287.2	132,865.8
Colorado . . . . .	166,903.7	8	590.2	238.0	5,777.8	1,156.6	11,826.3	11,782.6
Connecticut . . . . .	143,727.6	2	136.5	47.2	290.6	1,366.0	6,514.4	19,444.8
Delaware . . . . .	29,169.7	11	216.2	22.7	39.4	274.8	1,735.6	2,873.5
District of Columbia . . . . .	76,475.4	1	0.0	964.1	12.7	306.4	935.8	178.3
Florida . . . . .	446,953.7	41	1,596.3	1,858.2	870.5	3,282.0	30,484.8	26,223.4
Georgia . . . . .	255,648.9	34	1,308.1	770.7	582.3	3,476.0	13,798.9	26,945.2
Hawaii . . . . .	40,763.1	17	180.7	58.9	62.0	325.4	3,156.4	1,012.4
Idaho . . . . .	34,374.4	47	958.1	402.7	249.1	310.0	2,551.9	4,227.5
ILLINOIS . . . . .	416,319.6	15	3,593.2	424.1	3,768.5	3,539.4	22,944.7	53,436.7
Indiana . . . . .	161,702.2	38	1,807.9	221.0	1,016.6	1,881.4	9,920.7	39,018.4
IOWA . . . . .	83,747.2	25	5,167.7	299.1	185.8	867.6	4,914.5	14,849.3
Kansas . . . . .	80,959.7	23	948.6	263.4	1,869.9	861.1	4,148.4	13,770.2
Kentucky . . . . .	101,288.4	44	932.4	421.6	2,474.9	655.3	5,356.5	16,305.7
Louisiana . . . . .	115,510.4	36	699.1	517.7	7,809.5	1,257.9	9,118.0	12,162.8
Maine . . . . .	32,156.7	40	161.6	362.1	23.0	248.5	1,928.2	3,937.0
Maryland . . . . .	187,202.3	12	293.1	121.8	195.8	3,493.2	13,538.7	11,184.9
Massachusetts . . . . .	258,563.6	3	77.6	537.2	451.4	1,900.9	12,637.4	26,709.5
MICHIGAN . . . . .	262,654.5	35	1,196.4	349.4	1,251.5	3,310.5	11,965.5	51,269.6
MINNESOTA . . . . .	174,690.1	10	3,490.9	357.4	676.9	1,616.0	8,730.6	24,782.9
Mississippi . . . . .	58,409.0	51	931.8	488.3	1,129.1	692.2	3,781.3	8,452.9
Missouri . . . . .	158,666.4	29	1,231.3	332.0	552.5	1,387.6	9,926.6	19,728.7
Montana . . . . .	22,944.8	45	192.0	210.6	925.1	463.3	1,779.7	1,297.5
Nebraska . . . . .	52,110.0	22	1,955.9	228.3	253.8	1,350.7	2,998.8	5,704.2
Nevada . . . . .	77,261.2	20	104.6	48.9	1,288.2	557.3	9,027.9	3,458.0
New Hampshire . . . . .	40,661.5	19	37.5	116.5	59.1	366.4	2,356.8	6,256.0
New Jersey . . . . .	311,770.2	5	225.0	139.3	357.7	2,271.2	15,358.3	32,635.4
New Mexico . . . . .	46,086.3	46	503.7	139.1	2,263.4	449.9	3,187.9	2,553.2
New York . . . . .	753,472.2	4	1,014.8	1,299.6	2,456.5	6,672.4	30,091.7	46,448.1
North Carolina . . . . .	237,095.1	37	1,852.6	651.8	377.0	1,558.8	13,850.6	34,470.9
North Dakota . . . . .	20,847.9	13	2,413.1	110.9	669.0	426.5	1,329.4	1,631.0
Ohio . . . . .	305,553.0	32	1,428.5	269.9	1,931.8	2,623.4	14,741.7	54,155.5
Oklahoma . . . . .	98,146.6	28	-157.9	190.0	10,525.6	1,830.4	4,587.5	15,341.3
Oregon . . . . .	100,893.3	31	1,014.5	1,420.2	237.6	738.3	6,257.2	14,411.4
Pennsylvania . . . . .	367,058.0	21	1,416.4	473.4	3,164.2	4,039.7	20,243.7	49,176.4
Rhode Island . . . . .	29,403.6	24	15.4	31.9	29.0	311.6	1,538.6	3,265.5
South Carolina . . . . .	100,186.8	48	225.6	362.0	119.4	1,330.8	6,351.8	15,863.9
South Dakota . . . . .	21,523.7	30	1,691.8	112.5	94.5	270.4	1,248.0	2,354.3
Tennessee . . . . .	165,273.6	33	-149.8	337.9	463.0	421.2	8,968.9	25,516.0
Texas . . . . .	768,203.1	18	2,074.3	1,586.3	66,369.8	15,134.8	48,907.7	94,022.3
Utah . . . . .	68,660.5	39	81.9	68.4	1,354.7	486.5	5,132.5	8,332.3
Vermont . . . . .	16,893.7	27	166.7	74.2	61.0	248.0	1,029.8	2,482.1
Virginia . . . . .	260,124.4	9	328.1	323.4	1,492.9	2,264.1	14,606.2	17,679.0
Washington . . . . .	209,330.3	16	1,656.5	2,118.3	344.1	795.0	14,902.2	24,933.7
West Virginia . . . . .	38,297.2	50	-134.5	111.3	3,410.4	635.2	2,453.2	3,919.2
<b>WISCONSIN</b> . . . . .	154,138.5	26	1,588.6	389.5	292.7	1,314.1	8,772.6	32,617.2
Wyoming . . . . .	18,014.2	7	-10.0	46.5	3,510.4	257.2	1,895.9	761.8
<b>UNITED STATES</b>	<b>\$9,110,826.4</b>		<b>\$56,192.0</b>	<b>\$28,626.1</b>	<b>\$142,395.8</b>	<b>\$95,452.0</b>	<b>\$522,215.7</b>	<b>\$1,063,393.3</b>

Note: Wisconsin's top five income earning industries, and the percent of total state income that they represent, are: Services (30.8%), Manufacturing (21.2%), Finance and Insurance (6.9%), Retail (6.1%), and Construction (5.7%).

<sup>1</sup>Includes wages and salaries, other labor income, and proprietor's income.

<sup>2</sup>Per capita rank calculated by the Wisconsin Legislative Reference Bureau.

<sup>3</sup>"Other" consists of income of U.S. residents employed by international organizations and foreign embassies and consulates in the United States.

<sup>4</sup>"Services" consists of the following NAICS industry categories: Professional and technical services; Management of companies and enterprises; Administrative and waste services; Educational services; Health care and social assistance; Arts, entertainment, and recreation; Accommodation and food services, and Other services, except public administration.

Source: U.S. Department of Commerce, Bureau of Economic Analysis, Regional Economic Accounts, 2008, Table SA05N, at: <http://www.bea.gov/regional/spi/default.cfm?selTable=SA05N&selSeries=NAICS> [July 1, 2009].



**BY STATE – 2008**  
**Millions)**

Wholesale Trade	Retail Trade	Transportation	Information	Finance and Insurance	Real Estate and Rentals	Services <sup>d</sup>	Government and Government Enterprises	State
\$5,687.4	\$7,680.5	\$3,537.5	\$1,769.7	\$5,709.6	\$1,604.1	\$31,880.8	\$23,892.3	Alabama
448.0	1,413.2	1,552.5	534.2	745.7	368.6	5,957.4	7,768.0	Alaska
8,467.8	12,057.0	4,669.9	3,299.4	9,923.7	4,990.5	54,581.8	27,319.1	Arizona
3,245.7	4,104.9	3,411.3	1,859.4	2,472.5	884.4	17,991.7	11,724.4	Arkansas
60,496.9	72,412.4	32,268.0	62,766.4	77,154.5	31,397.2	419,040.2	200,080.3	California
8,667.4	9,105.8	4,257.0	13,292.8	11,491.7	4,705.3	57,432.3	26,579.8	Colorado
7,057.7	8,106.9	2,736.1	4,261.3	24,139.4	2,545.7	48,586.2	18,494.6	Connecticut
1,322.5	1,772.8	616.1	590.5	3,982.8	479.2	10,923.7	4,319.8	Delaware
594.1	678.8	348.8	2,899.6	2,612.4	1,144.3	35,198.9	30,601.1	District of Columbia
26,383.7	34,108.5	14,058.1	14,670.7	31,239.4	12,616.8	173,615.9	75,945.5	Florida
17,923.8	15,712.1	10,771.2	14,002.1	16,098.1	5,683.4	82,327.7	46,249.2	Georgia
1,201.4	2,540.0	1,513.5	744.2	1,320.2	970.9	13,999.9	13,677.4	Hawaii
1,676.6	2,847.3	1,047.6	602.5	1,538.9	508.3	11,089.3	6,364.8	Idaho
26,869.0	21,634.5	15,872.0	12,178.5	38,468.2	8,780.0	149,899.0	54,911.7	ILLINOIS
8,592.4	9,816.9	6,677.1	2,634.9	7,197.5	2,403.7	47,737.4	22,776.4	Indiana
4,581.6	5,328.5	3,151.3	1,937.6	7,295.8	873.6	20,938.6	13,356.2	IOWA
4,520.6	4,780.3	2,770.0	3,730.3	4,367.8	1,037.9	22,627.5	15,263.7	Kansas
5,310.0	6,560.4	5,353.1	1,726.7	5,235.3	1,155.4	28,991.5	20,809.5	Kentucky
5,286.9	7,400.7	5,788.0	2,083.5	4,382.2	2,277.4	34,786.6	21,940.2	Louisiana
1,334.0	2,758.0	822.1	673.5	1,848.2	498.8	11,403.0	6,158.7	Maine
8,073.9	10,456.7	4,042.7	5,481.9	10,842.6	4,331.9	69,634.3	45,510.9	Maryland
13,570.1	12,623.6	4,390.6	9,956.1	30,400.8	4,925.3	110,129.3	30,253.8	Massachusetts
13,615.6	15,824.8	7,259.2	4,983.8	13,261.0	5,619.0	93,196.7	39,551.4	MICHIGAN
11,818.2	9,539.9	5,287.7	4,722.7	14,559.9	3,126.8	62,086.2	23,894.2	MINNESOTA
2,378.9	4,252.1	2,265.7	888.5	16,117.1	684.8	16,117.1	14,175.8	Mississippi
9,148.8	10,241.7	5,865.8	5,797.1	9,510.0	2,398.2	56,829.4	25,716.8	Missouri
998.7	1,932.7	869.0	434.6	1,035.6	581.1	7,206.7	5,018.1	Montana
2,785.1	3,167.3	3,545.5	1,357.1	3,789.1	553.7	15,457.9	8,962.5	Nebraska
3,031.2	5,206.9	2,690.9	1,257.9	3,898.6	2,104.1	32,851.8	11,734.9	Nevada
2,564.2	3,598.4	708.9	1,218.0	2,922.7	766.3	14,622.4	5,068.3	New Hampshire
22,377.8	19,107.1	10,707.1	12,801.9	28,995.6	6,741.7	114,690.5	45,361.7	New Jersey
1,497.8	3,244.9	1,257.0	956.9	1,631.7	695.5	15,521.7	12,183.5	New Mexico
32,433.9	35,081.4	14,614.4	44,958.8	147,543.5	16,195.5	266,967.4	107,694.2	New York
13,184.9	15,443.6	6,486.3	6,320.0	14,873.5	3,827.7	75,262.2	48,935.1	North Carolina
1,259.2	1,316.9	806.3	485.7	974.8	228.3	5,116.5	4,080.3	North Dakota
17,533.0	18,531.9	11,432.6	6,275.0	17,909.6	4,530.5	106,323.4	47,866.3	Ohio
4,013.5	5,944.5	3,524.3	2,248.4	3,768.5	1,435.6	25,254.3	19,640.5	Oklahoma
6,504.0	6,758.9	3,425.5	3,008.3	4,911.0	1,842.0	33,324.5	17,039.9	Oregon
19,667.9	21,795.4	13,187.2	11,107.2	26,084.3	6,361.7	142,957.8	47,382.8	Pennsylvania
1,373.0	1,749.9	493.3	956.7	2,348.2	468.3	11,405.8	5,416.3	Rhode Island
4,956.2	7,606.0	2,750.0	1,985.6	4,967.3	1,900.0	29,730.2	22,038.1	South Carolina
1,159.6	1,531.4	676.1	438.5	1,565.2	311.4	6,129.0	3,941.0	South Dakota
9,761.3	12,019.4	8,951.1	3,695.8	10,123.5	3,203.5	57,841.6	24,120.3	Tennessee
46,053.5	42,934.0	32,742.4	23,392.7	46,272.5	17,482.2	220,647.2	110,583.4	Texas
3,314.7	5,104.3	2,748.6	1,879.2	3,953.7	1,341.9	22,276.3	12,585.5	Utah
689.1	1,374.0	394.7	354.9	825.3	216.0	5,858.0	3,120.0	Vermont
9,750.4	13,668.2	6,315.9	9,754.5	13,176.0	5,283.5	100,692.0	64,790.0	Virginia
10,523.6	13,552.0	6,365.7	15,247.2	11,475.9	4,018.3	63,619.2	39,778.6	Washington
1,512.9	2,720.3	1,354.1	677.6	1,212.7	406.5	11,320.2	8,698.1	West Virginia
8,606.1	9,385.6	5,396.0	3,622.1	10,572.4	1,808.0	47,501.1	22,272.7	WISCONSIN
655.3	1,063.7	904.5	210.7	557.8	406.8	3,812.6	3,940.7	Wyoming
\$484,479.7	\$547,597.0	\$292,680.4	\$332,733.2	\$703,357.7	\$188,721.9	\$3,123,393.1	\$1,529,588.5	UNITED STATES

**PERSONAL INCOME IN WISCONSIN  
1929 – 2008**

Year	Per Capita Personal Income									
	Wisconsin					United States				
	Wisconsin Personal Income (in millions) <sup>1</sup>	Per Capita Amount	Annual % Change	State Rank	As % of National Average	Per Capita Amount	High <sup>2</sup>	State	Low	State
1929	\$1,975	\$673	—	18	96%	\$700	\$1,152	New York	\$271	S. C.
1930	1,733	588	—	18	95	620	1,035	New York	202	Miss.
1935	1,416	461	—	19	97	474	722	Delaware	177	Miss.
1940	1,720	547	—	21	92	595	1,027	New York	215	Miss.
1945	3,499	1,182	—	22	96	1,237	1,644	Delaware	629	Miss.
1950	5,178	1,506	—	24	100	1,510	2,075	Nevada	770	Miss.
1955	6,899	1,875	—	21	98	1,911	2,527	Conn.	1,045	Miss.
1960	8,948	2,258	—	20	99	2,276	2,926	Conn.	1,237	Miss.
1965	11,803	2,789	—	22	98	2,859	3,583	Conn.	1,688	Miss.
1970	17,609	3,979	—	21	97	4,085	5,263	Alaska	2,617	Miss.
1975	27,810	6,086	—	25	99	6,172	10,683	Alaska	4,203	Miss.
1980	47,623	10,107	—	20	100	10,114	14,866	Alaska	7,007	Miss.
1985	65,709	13,840	—	28	94	14,758	20,321	Alaska	9,892	Miss.
1990	88,635	18,072	—	24	93	19,477	26,504	Conn.	13,089	Miss.
1991	92,124	18,557	2.7%	25	93	19,892	26,512	Conn.	13,702	Miss.
1992	98,917	19,683	6.1	24	94	20,854	28,362	Conn.	14,559	Miss.
1993	103,379	20,331	3.3	23	95	21,346	28,975	Conn.	15,290	Miss.
1994	109,927	21,413	5.3	23	97	22,172	29,693	Conn.	16,291	Miss.
1995	115,180	22,215	3.7	24	96	23,076	31,045	Conn.	16,885	Miss.
1996	121,718	23,273	4.8	25	96	24,175	32,424	Conn.	17,702	Miss.
1997	129,099	24,514	5.3	22	97	25,334	34,375	Conn.	18,550	Miss.
1998	138,667	26,175	6.8	20	97	26,883	36,822	Conn.	19,545	Miss.
1999	144,702	27,135	3.7	20	97	27,939	38,332	Conn.	20,053	Miss.
2000	153,548	28,570	5.3	20	96	29,845	41,489	Conn.	21,005	Miss.
2001	158,888	29,392	2.9	21	96	30,575	42,920	Conn.	21,950	Miss.
2002	162,866	29,937	1.9	21	97	30,804	42,521	Conn.	22,511	Miss.
2003	167,979	30,685	2.5	22	97	31,472	42,972	Conn.	23,466	Miss.
2004	177,154	32,157	4.8	22	98	32,937	45,398	Conn.	24,650	Miss.
2005	183,948	33,278	3.5	21	97	34,471	47,388	Conn.	24,664	Louis.
2006	192,818	34,701	4.3	22	96	36,276	49,852	Conn.	26,535	Miss.
2007	203,084	36,272	4.5	26	94	38,615	54,981	Conn.	28,541	Miss.
2008	209,999	37,314	2.9	28	94	39,751	56,248	Conn.	29,569	Miss.

Note: Alaska and Hawaii were not included in U.S. totals before 1950.

<sup>1</sup>Personal income includes all forms of income received by persons from business establishments; federal, state, and local governments; households and institutions; and foreign countries. Allowance is made for “in kind” income not received as cash.

<sup>2</sup>High shown is for the 50 states. In the following years, jurisdictions other than states had higher per capita personal income: 1950: Alaska (prestatehood) – \$2,400, District of Columbia – \$2,228; 1991: District of Columbia – \$27,567; 1992: District of Columbia – \$28,916; 1993: District of Columbia – \$29,996; 1994: District of Columbia – \$30,835; 1995: District of Columbia – \$31,266; 1996: District of Columbia – \$32,786; 1997: District of Columbia – \$34,488; 2001: District of Columbia – \$44,827; 2002: District of Columbia – \$46,407; 2003: District of Columbia – \$48,446; 2004: District of Columbia – \$51,803; 2005: District of Columbia – \$52,811; 2006: District of Columbia – \$55,755; 2007: District of Columbia – \$62,484; 2008: District of Columbia – \$64,991.

Source: U.S. Department of Commerce, Bureau of Economic Analysis, Regional Accounts Data, “Annual State Personal Income”, 2008 and previous editions, at: <http://www.bea.gov/regional/spi/> [May 29, 2009].

### HIGHLIGHTS OF GEOGRAPHY AND CLIMATE IN WISCONSIN

**Land and Water Area** — Wisconsin encompasses 34.8 million acres, not including those parts of the Mississippi River and Great Lakes located within the boundaries of the state. Its inland lakes, covering more than 982,000 acres, make up almost 3% of the state's total surface area. Based on land area, the largest county in the state is Marathon with 988,774 acres; the smallest is Ozaukee with 148,448 acres. The geographic center of the state is located in Wood County about 9 miles southeast of Marshfield.

**Lakes** — The largest lake in Wisconsin is Lake Winnebago (137,708 acres), which covers parts of three counties; the deepest natural lake is Green Lake in Green Lake County with a maximum depth of 236 feet. Most of Wisconsin's largest lakes are concentrated in the northern two-thirds of the state, and they include artificial bodies of water created by dams. Wisconsin has 15,057 lakes (6,040 named). Green County has only five lakes while Vilas County has 1,318.

**High Points** — The state's highest recorded elevation is Timms Hill in Price County, at 1,952 feet. There are also other recorded elevations of at least 1,900 feet in Forest, Langlade, Lincoln, and Marathon Counties.

**Temperature** — In 2007, the annual statewide average temperature was 44.7° Fahrenheit. Across the state, normal regional temperatures vary from 42.1° in the north central area to 47.7° in the southeast. Normal temperatures are the averages for the period 1971-2000, based on computations by the State Climatology Office.

**Precipitation** — In 2007, the total statewide average rainfall was 33.96 inches. Regional precipitation averages varied from a high of 41.68 inches in the south central area to a low of 26.91 inches in the northeast area. Normal precipitation correspond to the averages for the period 1971-2000, according to the State Climatology Office.

The following tables present selected data. Consult footnoted sources for more detailed information about geography and climate.

#### WISCONSIN'S LARGEST WATER AREAS

Name	County <sup>1</sup>	Area in Acres
Lake Winnebago . . . . .	Winnebago (also Calumet and Fond du Lac)	137,708
Lake Pepin <sup>2</sup> . . . . .	Pepin . . . . .	—
Lake Petenwell . . . . .	Juneau (also Adams and Wood)	23,040
Lake Chippewa (Chippewa Flowage) . . . . .	Sawyer . . . . .	15,300
Poygan Lake . . . . .	Winnebago (also Waushara)	14,102
Castle Rock Lake . . . . .	Juneau (also Adams)	13,955
Turtle-Flambeau Flowage . . . . .	Iron . . . . .	13,545
Lake Koshkonong . . . . .	Rock (also Dane and Jefferson)	10,460
Lake Mendota . . . . .	Dane . . . . .	9,842
Lake Wisconsin . . . . .	Sauk (also Columbia)	9,000
Lake Butte des Morts . . . . .	Winnebago . . . . .	8,857
Lake Onalaska . . . . .	La Crosse . . . . .	7,688
Green Lake (Big Green Lake) <sup>3</sup> . . . . .	Green Lake . . . . .	7,346
Big Eau Pleine Reservoir . . . . .	Marathon . . . . .	6,830
Lake Du Bay . . . . .	Portage (also Marathon)	6,700
Beaver Dam Lake . . . . .	Dodge . . . . .	6,542
Lake Wissota . . . . .	Chippewa . . . . .	6,300
Shawano Lake . . . . .	Shawano . . . . .	6,063
Geneva Lake . . . . .	Walworth . . . . .	5,262
Lake Winneshiek . . . . .	Crawford . . . . .	5,250
Puckaway Lake . . . . .	Green Lake (also Marquette)	5,039
Lac Courte Oreilles . . . . .	Sawyer . . . . .	5,039
Lake St. Croix . . . . .	St. Croix (also Pierce)	4,668
Lake Winneconne . . . . .	Winnebago . . . . .	4,507
Willow Flowage . . . . .	Oneida . . . . .	4,217
Holcombe Flowage . . . . .	Chippewa (also Rusk)	3,890
Trout Lake . . . . .	Vilas . . . . .	3,874
Pelican Lake . . . . .	Oneida . . . . .	3,545
Fence Lake . . . . .	Vilas . . . . .	3,483
Tomahawk Lake . . . . .	Oneida . . . . .	3,462
Gile Flowage . . . . .	Iron . . . . .	3,384
Long Lake . . . . .	Washburn . . . . .	3,290
Lake Monona . . . . .	Dane . . . . .	3,274
Namekagon Lake . . . . .	Bayfield . . . . .	3,227
Lake Kegonsa . . . . .	Dane . . . . .	3,209
Grindstone Lake . . . . .	Sawyer . . . . .	3,111
Rush Lake . . . . .	Fond du Lac (also Winnebago)	3,070
Round Lake (Big Round) . . . . .	Sawyer . . . . .	3,054

<sup>1</sup>County listed first contains the water's source of origin. Other counties covered by the water area are shown in parentheses.

<sup>2</sup>Lake Pepin is part of Mississippi River backwaters. Definite area cannot be determined because of fluctuations in water levels.

<sup>3</sup>Green Lake, at a maximum depth of 236 feet, is Wisconsin's deepest natural lake.

Sources: Wisconsin Department of Natural Resources, *Wisconsin Lakes, 2005* (Revised January 18, 2007), and DNR departmental data, at: <http://www.dnr.state.wi.us> [October 17, 2008].

## LAND AND INLAND LAKE AREA OF WISCONSIN COUNTIES

County	Total Land Area		Inland Lakes		County	Total Land Area		Inland Lakes	
	Acres		Number	Acres		Acres		Number	Acres
Adams . . . . .	414,554		47	2,309	Marinette . . . . .	897,126		442	13,735
Ashland . . . . .	668,045		157	5,936	Marquette . . . . .	291,514		93	5,736
Barron . . . . .	552,218		369	17,748	Menominee . . . . .	229,094		128	4,044
Bayfield . . . . .	944,800		962	22,629	Milwaukee . . . . .	154,598		41	197
Brown . . . . .	338,355		22	170	Monroe . . . . .	576,493		120	3,437
Buffalo . . . . .	438,061		8	196	Oconto . . . . .	638,701		378	11,053
Burnett . . . . .	525,773		509	31,258	Oneida . . . . .	719,680		1,129	68,447
Calumet . . . . .	204,698		8	98	Outagamie . . . . .	409,818		33	213
Chippewa . . . . .	646,675		449	20,027	Ozaukee . . . . .	148,448		39	709
Clark . . . . .	778,010		32	1,076	Pepin . . . . .	148,659		29	278
Columbia . . . . .	495,226		56	3,095	Pierce . . . . .	368,954		38	6,016
Crawford . . . . .	366,522		77	6,243	Polk . . . . .	587,053		437	20,900
Dane . . . . .	769,210		36	21,520	Portage . . . . .	516,038		136	12,203
Dodge . . . . .	564,659		29	13,246	Price . . . . .	801,638		389	15,129
Door . . . . .	308,941		25	3,254	Racine . . . . .	213,184		21	3,919
Douglas . . . . .	837,843		431	14,113	Richland . . . . .	375,168		9	251
Dunn . . . . .	545,299		21	3,963	Rock . . . . .	461,101		76	11,174
Eau Claire . . . . .	408,090		20	2,838	Rusk . . . . .	584,403		250	7,854
Florence . . . . .	312,339		259	7,259	St. Croix . . . . .	461,965		64	3,667
Fond du Lac . . . . .	462,662		42	1,655	Sauk . . . . .	536,083		28	11,004
Forest . . . . .	648,992		824	22,531	Sawyer . . . . .	804,109		496	56,183
Grant . . . . .	734,624		33	1,569	Shawano . . . . .	571,206		134	8,912
Green . . . . .	373,754		5	350	Sheboygan . . . . .	328,723		72	2,111
Green Lake . . . . .	226,739		36	17,120	Taylor . . . . .	623,910		284	6,183
Iowa . . . . .	488,109		15	685	Trempealeau . . . . .	469,811		26	409
Iron . . . . .	484,627		494	29,368	Vernon . . . . .	508,717		57	256
Jackson . . . . .	631,885		135	5,004	Vilas . . . . .	559,181		1,318	93,889
Jefferson . . . . .	356,486		35	3,770	Walworth . . . . .	355,398		37	12,798
Juneau . . . . .	491,270		57	45,950	Washburn . . . . .	518,195		964	31,265
Kenosha . . . . .	174,611		33	3,674	Washington . . . . .	275,725		54	3,080
Kewaunee . . . . .	219,290		15	251	Waukesha . . . . .	355,571		118	15,156
La Crosse . . . . .	289,754		19	8,568	Waupaca . . . . .	480,698		240	7,169
Lafayette . . . . .	405,485		8	565	Waushara . . . . .	400,659		138	4,623
Langlade . . . . .	558,509		841	9,122	Winnebago . . . . .	280,691		30	169,755
Lincoln . . . . .	565,312		727	15,741	Wood . . . . .	507,379		78	6,245
Manitowoc . . . . .	378,579		101	1,492	STATE . . . . .	34,758,464		15,057	982,155
Marathon . . . . .	988,774		194	19,762					

Note: Land area statistics from the U.S. Census Bureau; lake statistics from Wisconsin Department of Natural Resources. Lake Superior and Lake Michigan are not included in totals.

Sources: Wisconsin Department of Natural Resources, *Wisconsin Lakes, 2005* (Revised January 18, 2007), at: <http://dnr.wi.gov/org/water/fhp/lakes>; U.S. Department of Commerce, Census Bureau, 2000 Census of Population and Housing, *Summary Population and Housing Characteristics, Wisconsin*, Table 16.

**SELECTED HIGH POINTS IN WISCONSIN\***

Site	County	Location by Section, Township, Range	Elevation in Feet
Friendship Mound . . . . .	Adams	SW. 32, T. 18N., R. 6E.	1,290
Mt. Whittlesey . . . . .	Ashland	SE. 9, T. 44N., R. 2W.	1,872
Blue Hills . . . . .	Barron	W. 25, T. 35N., R. 10W.	1,630
Mount Telemark . . . . .	Bayfield	NW. 28, T. 43N., R. 7W.	1,700
Morrison Hill . . . . .	Brown	NW. 24, T. 21N., R. 20E.	1,020
Montana Ridge . . . . .	Buffalo	2,3,11, T. 22N., R. 10W.	1,360
Flambeau Ridge . . . . .	Chippewa	SE. 3, T. 32N., R. 7W.	1,530
Baraboo Range . . . . .	Columbia	SE. 6, T. 11N., R. 8E.	1,480
Rising Sun Ridge . . . . .	Crawford	NW. 22, T. 11N., R. 5W.	1,322
East Blue Mound . . . . .	Dane	5,6, T. 6N., R. 6E.	1,489
Summit Hill . . . . .	Douglas	21, T. 45N., R. 14W.	1,369
Dunnewa Hill . . . . .	Dunn	NE. 24, T. 30N., R. 11W.	1,354
Kettle Moraine . . . . .	Fond du Lac	SE. 2, T. 14N., R. 18E.	1,270
Sugarbush Hill . . . . .	Forest	SW. 36, T. 36N., R. 13E.	1,939
Military Ridge . . . . .	Grant	31, T. 7N., R. 2W.	1,240
West Blue Mound . . . . .	Iowa	NW. 1, T. 6N., R. 5E.	1,719
Penokee Range . . . . .	Iron	NE. 6, T. 44N., R. 1W.	1,860
Saddle Mound . . . . .	Jackson	NE. 33, T. 22N., R. 1W.	1,409
Kettle Moraine . . . . .	Jefferson	NE. 26, T. 5N., R. 16E.	1,062
Johnson Hill . . . . .	Juneau	NW. 11, T. 15N., R. 2E.	1,380
Cherneyville Hill . . . . .	Kewaunee	NE. 32, T. 23N., R. 23E.	1,020
Wadels Hill . . . . .	La Crosse	NE. 24, SE. 14, T. 18N., R. 5W.	1,400
North Platte Mound . . . . .	Lafayette	SE. 31, T. 4N., R. 1E.	1,440
Kent Tower Hill . . . . .	Langlade	NW. 21, T. 32N., R. 13E.	1,903
Lookout Mountain . . . . .	Lincoln	SW. 27, T. 34N., R. 8E.	1,920
Rib Mountain . . . . .	Marathon	SE. 8, T. 28N., R. 7E.	1,924
Greenfield Hill . . . . .	Monroe	SW. 9, T. 18N., R. 2W.	1,450
Carter Hills . . . . .	Oconto	NW. 6, T. 33N., R. 15E.	1,781
Rohrscheib Hill . . . . .	Pepin	SW. 22, T. 25N., R. 11W.	1,300
Frederic Tower Hill . . . . .	Polk	NW. 1, T. 36N., R. 17W.	1,410
Timms Hill . . . . .	Price	N. 11, T. 34N., R. 2E.	1,952
Pleasant Ridge . . . . .	Richland	NE. 19, T. 12N., R. 1W.	1,300
Blue Hills . . . . .	Rusk	27, T. 35N., R. 9W.	1,750
Sauk Point . . . . .	Sauk	SW. 15, T. 11N., R. 7E.	1,593
Meteor Hill . . . . .	Sawyer	SW. 17, T. 37N., R. 8W.	1,801
Parnell Hill . . . . .	Sheboygan	NE. 10, T. 14N., R. 20E.	1,312
Irish Ridge . . . . .	Vernon	2-4, 11-12, T. 14N., R. 3W.	1,360
Holy Hill . . . . .	Washington	NE. 14, T. 9N., R. 18E.	1,332
Lapham Peak . . . . .	Waukesha	SE. 29, T. 7N., R. 18E.	1,230
Powers Bluff . . . . .	Wood	SE. 30, T. 24N., R. 4E.	1,481

\*This list is based on data compiled by the State Cartographer's Office and includes the highest named point in each county having an elevation of at least 1,020 feet. The listing is not a ranking of all of the highest points in the state because 1) it includes only named features; 2) it includes only one high point per county; and 3) there may be others of comparable height that are unrecorded. Many elevations are approximations.

Source: Wisconsin State Cartographer's Office, *Individual High Points for WI Counties*, at: <http://www.sco.wisc.edu/maps/cntyelevation.php> [October 17, 2008].

## WISCONSIN TEMPERATURES AND PRECIPITATION, By Region and Month, 2007

	Jan.	Feb.	Mar.	Apr.	May	June	July	Aug.	Sept.	Oct.	Nov.	Dec.	Annual <sup>1</sup>
<b>Statewide</b>													
2007 Temperature (°F) . . .	20.5	11.7	34.6	42.6	58.7	66.7	69.4	68.4	60.9	52.4	33.2	17.4	44.7
Normal Temperature <sup>2</sup> . . .	13.2	19.0	30.1	43.2	55.5	64.5	69.1	66.9	58.1	46.7	32.4	19.0	43.1
2007 Precipitation (inches) . . .	1.02	1.21	2.29	2.61	2.61	2.93	3.09	3.08	3.25	4.85	0.32	2.70	33.96
Normal Precipitation <sup>2</sup> . . .	1.22	1.00	1.96	2.86	3.37	4.02	4.07	4.27	3.74	2.50	2.29	1.34	32.63
<b>Regions<sup>3</sup></b>													
<b>Northwest</b>													
2007 Temperature . . . . .	16.8	9.0	32.6	41.4	57.5	65.3	68.9	66.9	59.0	50.0	32.0	14.3	42.8
Normal Temperature . . . . .	9.5	16.2	28.0	41.7	54.4	63.1	68.1	65.9	56.6	45.1	29.8	15.4	41.2
2007 Precipitation . . . . .	0.79	0.74	2.10	1.87	2.80	2.22	2.75	3.70	5.16	6.51	0.16	2.03	30.83
Normal Precipitation . . . . .	1.12	0.83	1.78	2.39	3.29	4.19	4.29	4.44	3.89	2.57	2.16	1.09	32.04
<b>North Central</b>													
2007 Temperature . . . . .	17.3	8.8	31.5	40.0	56.6	64.7	67.4	65.9	58.4	49.5	30.3	14.9	42.1
Normal Temperature . . . . .	10.3	16.0	26.8	40.4	53.2	61.8	66.4	64.2	55.3	44.0	29.8	16.1	40.4
2007 Precipitation . . . . .	1.13	0.68	2.06	2.18	2.98	2.93	2.57	2.89	3.63	5.74	0.64	2.42	29.85
Normal Precipitation . . . . .	1.25	0.92	1.78	2.40	3.31	4.01	4.06	4.36	4.03	2.73	2.27	1.32	32.44
<b>Northeast</b>													
2007 Temperature . . . . .	19.5	11.7	31.8	41.2	56.3	65.4	67.3	66.9	60.1	51.1	31.8	17.4	43.4
Normal Temperature . . . . .	12.5	17.5	28.1	41.3	53.6	62.5	67.0	64.8	56.0	44.8	31.3	18.4	41.5
2007 Precipitation . . . . .	0.99	1.02	2.24	2.00	1.79	3.15	3.68	2.11	1.85	5.65	0.37	2.06	26.91
Normal Precipitation . . . . .	1.31	0.98	1.98	2.65	3.29	3.69	3.70	3.81	3.74	2.52	2.33	1.47	31.47
<b>West Central</b>													
2007 Temperature . . . . .	20.3	11.8	36.5	44.4	61.3	68.7	71.3	69.3	62.0	53.3	33.3	16.6	45.7
Normal Temperature . . . . .	12.7	19.3	31.2	45.2	57.4	66.4	70.8	68.3	59.3	47.6	32.3	18.5	44.1
2007 Precipitation . . . . .	0.81	1.39	2.48	1.67	3.81	3.08	2.95	10.01	3.96	4.52	0.15	2.09	36.92
Normal Precipitation . . . . .	1.06	0.87	1.93	3.05	3.69	4.24	4.45	4.54	3.82	2.36	2.19	1.14	33.34
<b>Central</b>													
2007 Temperature . . . . .	22.6	13.4	35.7	43.7	59.8	67.5	69.9	69.0	61.4	53.3	33.7	18.2	45.7
Normal Temperature . . . . .	14.5	20.2	31.2	44.5	56.7	65.8	70.2	67.7	59.0	47.5	33.2	20.1	44.2
2007 Precipitation . . . . .	1.25	1.38	2.15	2.61	2.80	2.17	3.46	7.91	2.88	3.65	0.16	3.09	33.51
Normal Precipitation . . . . .	1.15	1.01	2.07	3.02	3.52	3.88	4.13	4.22	3.72	2.36	2.29	1.31	32.68
<b>East Central</b>													
2007 Temperature . . . . .	24.2	15.0	35.2	43.0	57.1	66.5	69.1	69.6	62.4	54.1	35.4	21.5	46.1
Normal Temperature . . . . .	17.0	21.4	31.2	42.8	54.6	64.1	69.5	67.9	59.8	48.3	35.2	22.8	44.6
2007 Precipitation . . . . .	1.07	1.36	2.59	2.18	2.21	3.10	3.12	4.09	2.11	3.63	0.33	2.67	28.46
Normal Precipitation . . . . .	1.44	1.14	2.09	2.81	2.95	3.51	3.38	3.86	3.42	2.43	2.38	1.60	31.01
<b>Southwest</b>													
2007 Temperature . . . . .	23.3	13.3	37.5	45.1	61.6	68.3	71.1	70.7	63.1	55.0	35.1	19.2	46.9
Normal Temperature . . . . .	15.7	21.9	33.4	46.1	57.9	67.2	71.4	69.0	60.5	48.9	34.5	21.5	45.7
2007 Precipitation . . . . .	1.13	1.81	2.35	4.31	2.18	3.49	3.79	16.66	2.96	4.81	0.28	3.67	47.44
Normal Precipitation . . . . .	1.07	1.08	2.09	3.55	3.60	4.35	4.33	4.46	3.42	2.34	2.34	1.29	33.92
<b>South Central</b>													
2007 Temperature . . . . .	24.3	14.2	38.0	44.8	61.8	68.8	71.2	71.1	63.4	55.6	35.6	20.2	47.4
Normal Temperature . . . . .	16.8	22.3	33.5	45.8	57.8	67.2	71.3	68.9	60.6	49.0	35.4	22.5	45.9
2007 Precipitation . . . . .	1.01	1.88	2.54	4.72	1.77	3.53	2.89	13.74	2.13	2.90	0.32	4.25	41.68
Normal Precipitation . . . . .	1.28	1.25	2.20	3.47	3.40	4.19	4.07	4.24	3.51	2.48	2.41	1.61	34.11
<b>Southeast</b>													
2007 Temperature . . . . .	26.2	15.7	38.5	43.8	59.2	67.6	70.3	71.0	63.7	55.9	37.3	23.1	47.7
Normal Temperature . . . . .	18.9	24.0	34.0	45.0	56.3	66.0	71.2	69.4	61.4	49.9	37.0	24.7	46.5
2007 Precipitation . . . . .	1.20	1.80	2.65	4.21	1.97	3.59	3.32	10.20	1.70	2.70	0.40	3.72	37.46
Normal Precipitation . . . . .	1.56	1.32	2.19	3.48	3.13	3.76	3.82	4.22	3.48	2.51	2.55	1.91	33.93

<sup>1</sup>Annual temperature reflects the average of the monthly figures; annual precipitation is the total for the year.

<sup>2</sup>Normal temperatures and normal precipitation are the averages for the period 1971-2000, based on data computed by the State Climatologist Office.

<sup>3</sup>The counties in each region are:

**Northwest** — Barron, Bayfield, Burnett, Chippewa, Douglas, Polk, Rusk, Sawyer, and Washburn.

**North Central** — Ashland, Clark, Iron, Lincoln, Marathon, Oneida, Price, Taylor, and Vilas.

**Northeast** — Florence, Forest, Langlade, Marinette, Menominee, Oconto, and Shawano.

**West Central** — Buffalo, Dunn, Eau Claire, Jackson, La Crosse, Monroe, Pepin, Pierce, St. Croix, and Trempealeau.

**Central** — Adams, Green Lake, Juneau, Marquette, Portage, Waupaca, Waushara, and Wood.

**East Central** — Brown, Calumet, Door, Fond du Lac, Kewaunee, Manitowish, Outagamie, Sheboygan, and Winnebago.

**Southwest** — Crawford, Grant, Iowa, Lafayette, Richland, Sauk, and Vernon.

**South Central** — Columbia, Dane, Dodge, Green, Jefferson, and Rock.

**Southeast** — Kenosha, Milwaukee, Ozaukee, Racine, Walworth, Washington, and Waukesha.

Source: National Agricultural Statistics Service, *2008 Wisconsin Agricultural Statistics Bulletin*, at: [http://www.nass.usda.gov/Statistics\\_by\\_State](http://www.nass.usda.gov/Statistics_by_State)

### HIGHLIGHTS OF HISTORY IN WISCONSIN

**History** — On May 29, 1848, Wisconsin became the 30th state in the Union, but the state's written history dates back more than 300 years to the time when the French first encountered the diverse Native Americans who lived here. In 1634, the French explorer Jean Nicolet landed at Green Bay, reportedly becoming the first European to visit Wisconsin. The French ceded the area to Great Britain in 1763, and it became part of the United States in 1783. First organized under the Northwest Ordinance, the area was part of various territories until creation of the Wisconsin Territory in 1836.

Since statehood, Wisconsin has been a wheat farming area, a lumbering frontier, and a pre-eminent dairy state. Tourism has grown in importance, and industry has concentrated in the eastern and southeastern part of the state.

Politically, the state has enjoyed a reputation for honest, efficient government. It is known as the birthplace of the Republican Party and the home of Robert M. La Follette, Sr., founder of the progressive movement.

**Political Balance** — After being primarily a one-party state for most of its existence, with the Republican and Progressive Parties dominating during portions of the state's first century, Wisconsin has become a politically competitive state in recent decades. The Republicans gained majority control in both houses in the 1995 Legislature, an advantage they last held during the 1969 session. Since then, control of the senate has changed several times. In 2009, the Democrats gained control of both houses for the first time since 1993.

Governor Jim Doyle is only the second Democrat to serve since 1979. In the last 50 years, Wisconsin's two main urban areas – Milwaukee and Madison – have provided over half of the state's constitutional officers. During this period, 10 women have served as constitutional officers: two as lieutenant governor, one as attorney general, two as secretary of state, three as state treasurer, and two as superintendent of public instruction.

**National Office** — Although the Democratic candidate has carried Wisconsin six times in a row, presidential elections in the state tend to be close. In fact, Barack Obama became the first candidate to win a majority (56%) of the presidential vote since 1988. This has resulted in Wisconsin being regarded as a hotly contested "swing state" in many recent presidential elections.

Wisconsin voters tend to retain their U.S. Senators in office for long periods of time. Since 1900, seven senators have served three terms or more, topped by Senator William Proxmire's 32 years in office. Democrats have held both of Wisconsin's U.S. Senate seats over the past 40 years, except for the 12 years served by Republican Senator Robert W. Kasten, Jr.

Currently, five Democrats and three Republicans represent Wisconsin in the U.S. House of Representatives, and three of the current members have been elected 15 or more times in regular elections. Democrats held the majority of seats from 1973 to 1991. The Republicans held the majority from 1991 to 1997, but lost it to the Democrats again in 1997. The Congressional delegation was evenly divided from 2003 to 2007. Democrats regained the majority in 2007. Certain congressional districts have traditionally been represented by one party or the other with little relationship to statewide politics.

**Voter Turnout** — Turnout in presidential and gubernatorial elections may vary as much as a half million votes from election to election. Although individual elections have been up and down, the trend has been upward. Nearly 3 million votes were cast in the each of the last two presidential elections.

**Supreme Court** — Although justices of the Wisconsin Supreme Court are elected officials, they sometimes are first named to the court by gubernatorial appointment to fill a vacancy. Subsequently, the appointees must be elected to the office if they wish to stay on the court; most have been successful. Among the current seven justices, two came to the court by the appointment route. The first woman justice to serve the court, Shirley S. Abrahamson, was appointed in 1976. She was elected in 1979 and became chief justice in 1996.

## SIGNIFICANT EVENTS IN WISCONSIN HISTORY

### Under the Flag of France

Although American Indians lived in the area of present-day Wisconsin for several thousand years before the arrival of the French – numbering about 20,000 when the French arrived – the written history of the state began with the accounts of French explorers. The French explored the state, named places and established trading posts, but left relatively little mark on it. They were interested in the fur trade, rather than agricultural settlement, and were never present in large numbers.

- 1634 — Jean Nicolet: First known European to reach Wisconsin. Sought Northwest Passage.
- 1654-59 — Pierre Esprit Radisson and Medart Chouart des Groseilliers: First of the fur traders in Wisconsin.
- 1661 — Father Rene Menard: First missionary to Wisconsin Indians.
- 1665 — Father Claude Allouez founded mission at La Pointe.
- 1666 — Nicholas Perrot opened fur trade with Wisconsin Indians.
- 1672 — Father Allouez and Father Louis

Andre built St. Francois Xavier mission at De Pere.

- 1673 — Louis Jolliet and Father Jacques Marquette discovered Mississippi River.
- 1678 — Daniel Greysolon Sieur du Lhut (Duluth) explored western end of Lake Superior.
- 1685 — Perrot made Commandant of the West.
- 1690 — Perrot discovered lead mines in Wisconsin and Iowa.
- 1701-38 — Fox Indian Wars.
- 1755 — Wisconsin Indians, under Charles Langlade, helped defeat British General Braddock.
- 1763 — Treaty of Paris. Wisconsin became part of British colonial territory.

### Under the Flag of England

Wisconsin experienced few changes under British control. It remained the western edge of European penetration into the American continent, important only because of the fur trade. French traders worked in the state and British and colonial traders began to appear, but Europeans continued to be visitors rather than settlers.

- 1761 — Fort at Green Bay accepted by English.
- 1763 — Conspiracy of Pontiac. Two Englishmen killed by Indians at Muscoda.
- 1764 — Charles Langlade settled at Green Bay. First permanent settlement.
- 1766 — Jonathan Carver visited Wisconsin seeking Northwest Passage.
- 1774 — Quebec Act made Wisconsin a part of Province of Quebec.
- 1781 — Traditional date of settlement at Prairie du Chien.
- 1783 — Second Treaty of Paris. Wisconsin became United States territory.

### Achieving Territorial Status

In spite of the Treaty of Paris, Wisconsin remained British in all but title until after the War of 1812. In 1815, the American army established control. Gradually, Indian title to the southeastern half of the state was extinguished. Lead mining brought the first heavy influx of settlers and ended the dominance of the fur trade in the economy of the area. The lead mining period ran from about 1824 to



*The early years of European contact in Wisconsin are commemorated by this statue on the grounds of the Brown County Courthouse in Green Bay. It depicts a Menominee Indian, Fr. Claude Allouez, and Nicholas Perrot. (Kathleen Sitter, LRB)*



1861. Almost half of the 11,683 people who lived in the territory in 1836 were residents of the lead mining district in the southwestern corner of the state.

1787 — Under the Northwest Ordinance of 1787, Wisconsin was made part of the Northwest Territory. The governing units for the Wisconsin area prior to statehood were:

1787-1800 — Northwest Territory.

1800-1809 — Indiana Territory.

1809-1818 — Illinois Territory.

1818-1836 — Michigan Territory.

1836-1848 — Wisconsin Territory.

1795—Jacques Vieau established trading posts at Kewaunee, Manitowoc, and Sheboygan. Made headquarters at Milwaukee.

1804 — William Henry Harrison's treaty with Indians at St. Louis. United States extinguished Indian title to lead region (a cause of Black Hawk War).

1814 — Fort Shelby built at Prairie du Chien. Captured by English and name changed to Fort McKay.

1815 — War with England concluded. Fort McKay abandoned by British.

1816 — Fort Shelby rebuilt at Prairie du Chien (renamed Fort Crawford). Astor's American Fur Company began operations in Wisconsin.

1818 — Solomon Juneau bought trading post of Jacques Vieau at Milwaukee.

1820 — Rev. Jedediah Morse preached first Protestant sermon in Wisconsin at Fort Howard (Green Bay) July 9. Henry Schoolcraft, James Duane Doty, Lewis Cass made exploration trip through Wisconsin.

1822 — New York Indians (Oneida, Stockbridge, Munsee, and Brothertown) moved to Wisconsin. First mining leases in southwest Wisconsin.

1825 — Indian Treaty established tribal boundaries.

1826-27 — Winnebago Indian War. Surrender of Chief Red Bird.

1828 — Fort Winnebago begun at Portage.

1832 — Black Hawk War.

1833 — Land treaty with Indians cleared southern Wisconsin land titles. First newspaper, *Green Bay Intelligencer*, established.

1834 — Land offices established at Green Bay and Mineral Point. First public road

laid out.

1835 — First steamboat arrived at Milwaukee. First bank in Wisconsin opened at Green Bay.

1836 — Act creating Territory of Wisconsin signed April 20 by President Andrew Jackson. (Provisions of Ordinance of 1787 made part of the act.)

#### Wisconsin Territory

Wisconsin's population reached 305,000 by 1850. About half of the new immigrants were from New York and New England. The rest were principally from England, Scotland, Ireland, Germany, and Scandinavia. New York's Erie Canal gave Wisconsin a water outlet to the Atlantic Ocean and a route for new settlers. Wheat was the primary cash crop for most of the newcomers.

State politics revolved around factions headed by James Doty and Henry Dodge. As political parties developed, the Democrats proved dominant throughout the period.

1836 — Capital located at Belmont — Henry Dodge appointed governor, July 4, by President Andrew Jackson. First session of legislature. Madison chosen as permanent capital.

1837 — Madison surveyed and platted. First Capitol begun. Panic of 1837 — all territorial banks failed. Winnebago Indians ceded all claims to land in Wisconsin. Imprisonment for debt abolished.

1838 — Territorial legislature met in Madison. Milwaukee and Rock River Canal Company chartered.

1840 — First school taxes authorized and levied.

1841 — James D. Doty appointed governor by President John Tyler.

1842 — C.C. Arndt shot and killed in legislature by James R. Vineyard.

1844 — Nathaniel P. Tallmadge appointed governor. Wisconsin Phalanx (a utopian colony) established at Ceresco (Ripon).

1845 — Dodge reappointed governor. Mormon settlement at Voree (Burlington). Swiss colony came to New Glarus.

1846 — Congress passed enabling act for admission of Wisconsin as state. First Constitutional Convention met in Madison.

1847 — Census population 210,546. First Constitution rejected by people. Second Constitutional Convention.

1848 — Second Constitution adopted. President James K. Polk signed bill on May 29 making Wisconsin a state.

#### Early Statehood

Heavy immigration continued after statehood. The state remained largely agricultural with wheat the primary crop. Slavery, banking laws, and temperance were the major issues of the period. Despite the number of foreign immigrants and a shift from Democratic control to Republican control, most political leaders continued to have ties to the northeastern United States. New York state laws and institutions provided models for much of the activity of the early legislative sessions.

1848 — Legislature met June 5. Governor Nelson Dewey inaugurated June 7. State university incorporated. First telegram reached Milwaukee. Large scale German immigration began.

1849 — School code adopted. First free, tax-supported, graded school with high school at Kenosha.

1850 — Bond Law for controlling sale of liquor passed. State opened the Wisconsin Institute for Education of the Blind at

Janesville.

1851 — First railroad train – Milwaukee to Waukesha. First state fair at Janesville.

1852 — School for deaf opened at Delavan. Prison construction begun at Waupun.

1853 — Impeachment of Judge Levi Hubbell. Capital punishment abolished (third state to take action).

1854 — Republican Party named at a meeting in Ripon. First class graduated at state university. Joshua Glover, fugitive slave, arrested in Racine, and the Wisconsin Supreme Court, in related matter, declared Fugitive Slave Law of 1850 unconstitutional. Milwaukee and Mississippi Railroad reached Madison.

1856 — Bashford-Barstow election scandal. Legislative report on maladministration of school funds.

1857 — Railroad completed to Prairie du Chien. First high school class graduated at Racine. Industrial School for Boys opened at Waukesha.

1858 — Legislative investigation of bribery in 1856 Legislature.

1859 — Abraham Lincoln spoke at state fair in Milwaukee.

1861 — Beginning of Civil War. Governor called for volunteers for military service. Bank riot in Milwaukee. Office of county superintendent of schools created.

1862 — Governor Louis P. Harvey drowned. Draft riots. Edward G. Ryan's address at Democratic Convention criticized Lincoln's conduct of war.

1864 — Cheese factory started at Ladoga, Fond du Lac County, by Chester Hazen.

1865 — 96,000 Wisconsin soldiers served in Civil War; losses were 12,216.

#### The Maturing Commonwealth

After the Civil War Wisconsin matured into a modern political and economic entity. Heavy immigration continued throughout the period. The mix of immigrants remained similar to that prior to the Civil War until the end of the century, when Poles began to appear in large numbers.

The Republican Party remained in control of state government throughout the period, but was challenged by Grangers, Populists, Socialists, and Temperance candidates in addition to the Democratic Party and dissidents within the Republican Party. Temperance, the

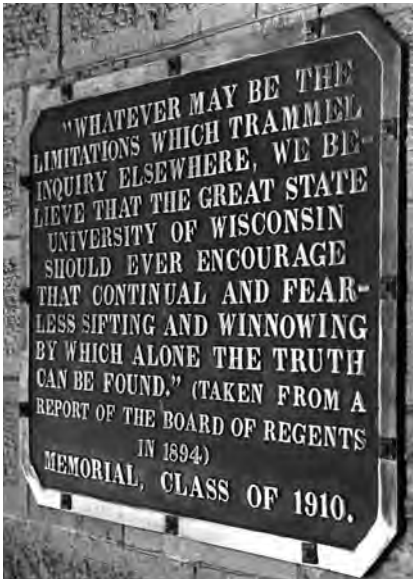

*The principles of Wisconsin's State University, as restated by the Board of Regents in 1894, are commemorated by this plaque affixed to Bascom Hall.*

use of foreign languages in schools, railroad regulation, and currency reform were major issues in the state throughout the period.

Wheat culture gradually declined in importance in Wisconsin as more fertile wheatlands were opened to cultivation in the north and west. In the 1880s and 1890s, dairying gradually became the primary agricultural pursuit in the state. The agricultural school at the university developed into a national leader in the field of dairy science. From the 1870s through the 1890s, lumbering prospered in the northern half of the state. At its peak from 1888 to 1893, it accounted for one-fourth of all wages paid in the state. By the end of the period, Milwaukee and the southeastern half of the state had developed a thriving heavy machinery industry. The paper industry was established in the Fox River Valley by the end of the century. The tanning and the brewing industries were also prominent.

1866 — First state normal school opened at Platteville. Agricultural College at university reorganized under Morrill Act.

1871 — Peshtigo fire burned over much of 6 counties in northeast Wisconsin, resulting in over 1,000 deaths.

1872 — Wisconsin Dairymen's Association organized at Watertown.

1873 — Invention of typewriter by C. Latham Sholes. The Patrons of Husbandry, an agricultural organization nicknamed the Grangers, elected Governor William R. Taylor.

1874 — Potter Law limiting railroad rates passed.

1875 — Free high school law passed; women eligible for election to school boards. State Industrial School for Girls established at Milwaukee. Republicans defeated Grangers. Oshkosh almost destroyed by fire.

1876 — Potter Law repealed. Hazel Green cyclone.

1877 — John T. Appleby patented knotter for twine binders.

1882 — Constitution amended to make legislative sessions biennial. First hydroelectric plant established at Appleton.

1883 — Major hotel fire at the Newhall House in Milwaukee killed 71. South wing of Capitol extension collapsed; 7 killed. Agricultural Experiment Station established at university.

1885 — Gogebic iron range discoveries made

Ashland a major shipping port.

1886 — Strikes related to the 8-hour work day movement at Milwaukee culminate in confrontation with militia at Bay View; 5 killed. Agricultural Short Course established at university.

1887 — Marshfield almost destroyed by fire.

1889 — Bennett Law, requiring classroom instruction in English, passed. Wisconsin Supreme Court in the "Edgerton Bible case", prohibited reading and prayers from the King James Bible in public schools. Arbor Day authorized. Former Governor Jeremiah Rusk became first U.S. Secretary of Agriculture.

1890 — Stephen M. Babcock invented quick, easy, accurate test for milk butterfat content.

1891 — Bennett Law repealed after bitter opposition from German Protestants and Catholics.

1893 — Wisconsin Supreme Court ordered state treasurer to refund to the state interest on state deposits, which had customarily been retained by treasurers.

1894 — Forest fires in northern and central Wisconsin.

1897 — Corrupt practice act passed.

1898 — Wisconsin sent 5,469 men to fight in Spanish-American War; losses were 134.

1899 — Antipass law prohibited railroads from giving public officials free rides. Tax commission created. New Richmond tornado.

### The Progressive Era

The state's prominent role in the reform movements which swept the country at the beginning of the century gave Wisconsin national fame and its first presidential candidate. Republicans dominated the state legislature, but Progressive and Stalwart factions fought continually for control of the party. Milwaukee consistently returned a strong Socialist contingent to the legislature.

Large-scale European immigration ended during this period, but ethnic groups retained strong individual identities and remained a significant force in the politics and culture of the state. Important social issues were reflected in the calendar of progressive legislation enacted during the period. The 2 world wars caused great stress because of the large German population of the state.

Heavy machinery manufacturing, paper products and dairying consolidated their position as the leading economic activities. As the last virgin forests in the northern half of the state were cut over, lumbering faded in importance. Brewing temporarily disappeared with the advent of Prohibition.

1900 — Wisconsin's first state park, Interstate near St. Croix Falls, established.

1901 — First Wisconsin-born Governor, Robert M. La Follette, inaugurated. Teaching of agriculture introduced into rural schools. Legislative Reference Library, which served as a model for other states and the Library of Congress, established — later renamed the Legislative Reference Bureau.

1904 — Primary election law approved by referendum vote. State Capitol burned.

1905 — State civil service established; auto license law passed; tuberculosis sanatoria authorized. Forestry Board created. Railroad Commission, regulating railroads and subsequently utilities, created.

1907 — Current Capitol begun.

1908 — Income tax amendment adopted.

1910 — Milwaukee elected Emil Seidel first Socialist mayor. Eau Claire first Wisconsin city to adopt commission form of government.

1911 — First income tax law; teachers' pension act; vocational schools authorized;

Industrial and Highway Commissions created; workmen's compensation act enacted.

1913 — Direct election of Wisconsin's U.S. senators approved.

1915 — Conservation Commission, State Board of Agriculture, and State Board of Education created.

1917 — Capitol completed, cost \$7,258,763. 120,000 Wisconsin soldiers served in World War I; losses were 3,932. Wisconsin first state to meet draft requirements; 584,559 registrations.

1919 — Eighteenth Amendment (Prohibition) ratified.

1920 — Nineteenth Amendment (women's suffrage) ratified; first state to deliver ratification to Washington.

1921 — Equal rights for women and prohibition laws enacted.

1923 — Military training made optional at university.

1924 — La Follette won Wisconsin's vote for president as Progressive Party candidate. Reforestation amendment to state constitution adopted.

1925 — Senator La Follette died on June 18.

1929 — Professor Harry Steenbock of University of Wisconsin patented radiation of Vitamin D. Legislature repealed all Wisconsin laws for state enforcement of



Wisconsin's contribution to World War I was not entirely "over there". Liberty Loan drives such as this one were also important. (State Historical Society, #WHI (X3) 34890)

- Prohibition.
- 1932 — Forest Products Laboratory erected at Madison.
- 1933 — Dairy farmers undertook milk strike to protest low prices. Wisconsin voted for repeal of 18th Amendment (Prohibition) to U.S. Constitution.
- 1934 — Wisconsin Progressive Party formed.
- 1942 — Governor-elect Loomis died; Supreme Court decided Lieutenant Governor Goodland to serve as acting governor.
- 1941-45 — Wisconsin enrolled 375,000 for World War II; casualties 7,980.
- 1946 — Wisconsin Progressive Party dissolved and rejoined Republican Party.
- The Middle Years of the Twentieth Century**
- After the demise of the Progressives, the Democratic Party began a gradual resurgence and, by the late 1950s, became strongly competitive for the first time in over a century. With the decline in foreign immigration, the traditional ethnic differences became muted, but significant numbers of blacks appeared in the urban areas of the state for the first time. Discrimination in housing and employment became matters of concern. Other important issues included the growth in the size of state government, radicalism on the university campuses, welfare programs and environmental questions. Tourism emerged as a major industry during this period.
- 1948 — Centennial Year.
- 1949 — Legislature enacted new formula for distribution of state educational aids and classified school districts for this purpose.
- 1950 — Wisconsin enrolled 132,000 for the Korean Conflict; 800 casualties.
- 1951 — First major legislative reapportionment since 1892.
- 1957 — Legislation prohibited lobbyists from giving anything of value to a state employee.
- 1958 — Professor Joshua Lederberg, UW geneticist, Nobel prize winner in medicine.
- 1959 — Gaylord Nelson, first Democratic governor since 1933, inaugurated. Circus World Museum established at Baraboo. Frank Lloyd Wright, architect, died.
- 1960 — Mrs. Dena Smith elected state treasurer, first woman elected to statewide office in Wisconsin.
- 1961 — Legislation enacted to initiate long-range program of acquisition and improvement of state recreation facilities (ORAP program). Federal supervision of Menominee Indian tribe terminated on April 29; reservation became 72nd county.
- 1962 — Selective sales tax and income tax withholding enacted. Kohler Company strike, which began in 1954, settled.
- 1963 — John Gronouski, state tax commissioner, appointed U.S. Postmaster



*Wisconsin was among the first states to ratify the 19th Amendment to the U.S. Constitution, guaranteeing the right of women to vote. (State Historical Society, #WHI (X3) 18424)*

- General. State expenditures from all funds for 1963-64 fiscal year top \$1 billion for first time.
- 1964 — Wisconsin Supreme Court redistricted legislature after legislature and governor failed to agree on a plan. Two National Farmers Organization members killed in demonstration at Bonduel stockyard. Legislature enacted property tax relief for aged. The office of county superintendent of schools abolished, but Cooperative Educational Service Agencies (CESAs) created to provide regional services.
- 1965 — School compulsory attendance age raised to 18. All parts of state placed into vocational school districts. County boards reapportioned on population basis. State law prevented discrimination in housing. The State Capitol, in use since 1917, officially dedicated, after extensive remodeling and cleaning.
- 1966 — 1965 Legislature held first full even-year regular session since 1882. Governor Warren P. Knowles called out National Guard to keep order during civil rights demonstrations in Wauwatosa. Wisconsin Supreme Court upheld Milwaukee Braves baseball team move to Atlanta. Grand jury investigation of illegal lobbying activities in the legislature resulted in 13 indictments.
- 1967 — Executive branch reorganized along functional lines. Ban on colored oleomargarine repealed. Racial rioting in Milwaukee in July-August. Marathon marches demonstrate for Milwaukee open housing ordinance. Antiwar protests at the University of Wisconsin in Madison culminate in riot with injuries.
- 1968 — Constitutional amendment permitted the legislature to meet as provided by law rather than once a biennium, resulting in annual sessions. Ninety black students expelled from Wisconsin State University-Oshkosh when December demonstration damaged the administration building. Wisconsin's first heart transplant performed at St. Luke's Hospital in Milwaukee; first successful bone marrow transplant performed by team of scientists and surgeons at the University of Wisconsin in Madison.
- 1969 — Selective sales tax became general sales tax. On opening day of special legislative session on welfare and urban aids, welfare mothers and UW-Madison students, led by Father James Groppi, took over the Assembly Chamber; National Guard called to protect Capitol. Groppi cited for contempt and jailed; contempt charge upheld by Wisconsin Supreme Court. Student strikes at UW in Madison demanded Black studies department; National Guard activated to restore order. Congressman Melvin R. Laird appointed U.S. Secretary of Defense. Wisconsin's portion of Interstate Highway System completed.
- 1970 — Army Mathematics Research Building at the UW in Madison bombed by antiwar protestors, resulting in one death. "Old Main" at Wisconsin State University-Whitewater burned down in apparent arson. First elections to 4-year terms in Wisconsin history for all constitutional officers, based on constitutional amendment ratified in 1967. UW scientists, headed by Dr. Har Gobind Khorana, succeeded in the first total synthesis of a gene.



*Wisconsin's role as America's Dairyland was official state policy by the 1930s, when the Department of Agriculture and Markets erected billboards extolling the virtues of butter and cheese across the state and beyond. (1937 Wisconsin Blue Book)*

1971 — The legislature, now meeting in regular session throughout the biennium, enacted major shared tax redistribution, merger of University of Wisconsin and State University systems, revision of municipal employee relations laws.

1972 — Legislature enacted comprehensive consumer protection act, lowered the age of majority from 21 to 18, required environmental impact statement for all legislation affecting the environment, repealed railroad full crew law, and ratified

- the unsuccessful “equal rights” amendment to U.S. Constitution. Record highway death toll, 1,168.
- 1973 — State constitutional amendment permitting bingo adopted. Barbara Thompson first woman to hold the elective office of State Superintendent of Public Instruction. The 1954 Menominee Termination Act repealed by Congress. Legislature enacted state ethics code, repealed oleomargarine tax, funded programs for the education of all handicapped children, and established procedures for informal probate of simple estates.
- 1974 — Legislature enacted comprehensive campaign finance act and strengthened open meetings law. Democrats swept all constitutional offices and gained control of both houses of the 1975 Legislature for first time since 1893. Kathryn Morrison first woman elected to the state senate. Striking teachers fired in Hortonville.
- 1964-1975 — 165,400 Wisconsinites served in Vietnam; 1,239 were killed.
- The Late Twentieth Century**
- Democrats lost control of the senate in 1993 for the first time since 1974, and in 1995 they lost control of the assembly for the first time since 1970. Control of the senate has changed several times since then. Women began to be widely represented in the legislature for the first time in the 90s.
- Health care reform, restructuring welfare, the business climate in the state, taxation, education, and prisons were the chief concerns of policymakers in the 90s.
- California challenged Wisconsin’s dominance of the dairy industry. After an economic downturn in the 80s, the 90s saw a robust economy throughout most of the state with Madison leading the entire country in employment for several months. The farm sector and brewing industry continued to experience difficulties, however.
- Litigation and demonstrations over off-reservation resource rights of the Chippewa Indians continued throughout the 80s to be replaced by controversy over Indian gaming in the 90s and into the new century.
- 1975 — Menominee Indians occupied Alexian Brothers Novitiate. Legislature made voter registration easier, established property tax levy limits on local governments, and eliminated statutory distinctions based on sex. UW-Madison scientist, Dr. Howard Temin, shared 1975 Nobel Prize in physiology-medicine.
- 1976 — U.S. District Court ordered integration of Milwaukee public schools. Ice storm damage reached \$50.4 million. Wisconsin Legislature established a system for compensating crime victims. Exxon discovered sulfide zinc and copper deposits in Forest County. Shirley S. Abrahamson was appointed first woman on the Wisconsin Supreme Court. Wisconsin Supreme Court declared negative school aids law unconstitutional.
- 1977 — Governor Patrick J. Lucey appointed Ambassador to Mexico, and Lieutenant Governor Martin Schreiber became “acting governor”. First state employees union strike lasted 15 days; National Guard ran prisons. Constitutional amendments authorized raffle games and revised the structure of the court system by creating a Court of Appeals. Legislation enacted included public support of elections campaigns, no-fault divorce, and implied consent law for drunk driving.
- 1978 — Wisconsin Supreme Court allowed cameras in state courtrooms. Vel Phillips elected secretary of state, first black constitutional officer. Laws enacted included a hazardous waste management program.
- 1979 — Constitutional amendment removed lieutenant governor from serving as president of the senate. Moratorium on tax collections gave state taxpayers a 3-month “vacation” from taxes. Shirley S. Abrahamson, became the first woman elected to Wisconsin Supreme Court after serving by appointment for 3 years. Legislature established school of veterinary medicine at the UW-Madison.
- 1980 — Eric Heiden of Madison won five Olympic gold medals for ice speed skating, named winner of the Sullivan Award as best amateur athlete in the country. 15,000 Cuban refugees housed for the summer at Fort McCoy. Former Governor Lucey ran as independent candidate for U.S. Vice President. State revenue shortfall led to 4.4 percent cuts in state spending. Laws enacted included specific rights for victims and witnesses of crimes, and mental patient commitment revisions.
- 1981 — U.S. Supreme Court ruled against Wisconsin’s historic open primary. Laws

- enacted included stronger penalties for drunk driving and changes in mining taxes.
- 1982 — State unemployment hit highest levels since the Great Depression. Voters endorsed first statewide referendum in nation calling for a freeze on nuclear weapons. Laws enacted included extensions in the fair employment law, an “employees’ right-to-know” law pertaining to toxic substances in the workplace, a new public records law, and a historic preservation law. Jos. Schlitz Brewing Co. acquired by Stroh Brewing Co. of Detroit, all Milwaukee operations closed.
- 1983 — Continued recession forced adoption of budget including a 10 percent tax surcharge and a pay freeze for state employees. Law raising minimum drinking age to 19 passed (effective 7/1/85). In one-day uprising, inmates at Waupun State Prison took 15 hostages, but released them uninjured. Laws enacted included a “lemon law” on motor vehicle warranties, changes in child support collection procedures and levels. UW-Madison School of Veterinary Medicine enrolled its first class.
- 1984 — Most powerful U.S. tornado of 1984 destroyed Barneveld; 9 dead. Democratic party chose presidential convention delegates in caucuses rather than by presidential preference primary as a result of the Democratic National Committee rules changes. Indian treaty rights to fish and hunt caused controversy. First liver transplants in Wisconsin conducted at UW Hospital. Laws enacted included a marital property reform act, groundwater protection act, establishment of high school graduation requirements, a “right-to-die” act, prohibition of smoking in public areas. Economic conditions began to improve from the low-point of the previous 2 years.
- 1985 — Milwaukee air crash killed 31. Major consolidation of state banks by large holding companies. Laws enacted included authorization for public utilities to form holding companies, comparable worth, and teen pregnancy prevention measures. First state tax amnesty program.
- 1986 — Farm land values dropped across the state. Exxon dropped plans to develop copper mine near Crandon. Laws enacted allowed regional banking, set sulfur dioxide emission limits, raised the drinking age to 21, and limited damages payable in malpractice actions.
- 1987 — Voters approved constitutional amendments allowing pari-mutuel betting and a state lottery. Laws enacted included a mandatory seatbelt law, antitakeover legislation, gradual end to the inheritance and gift taxes, and a “learnfare” program designed to keep in school the children of families receiving Aid to Families With Dependent Children (AFDC). G. Heileman Brewing Company taken over by Alan Bond.
- 1988 — Driest summer since the 1930s. The first state lottery games began. Chrysler Corporation’s automobile assembly plant in Kenosha, the nation’s oldest car plant, closed. Laws enacted included mandatory family leave for employees.
- 1989 — Laws enacted included creation of Department of Corrections, the Lower Wisconsin State Riverway, and a statewide land stewardship program.
- 1990 — More than 1,400 Wisconsin National Guard and Reserve soldiers were called to active duty in Persian Gulf crisis, 11 casualties. The number of Milwaukee murders set a new record, raising demands for crime and drug controls. Laws enacted included a major recycling law and Milwaukee Parental Choice voucher program for public and nonsectarian private schools.
- 1991 — The price of raw milk hit lowest point since 1978. First Indian gambling compacts signed. Governor Tommy G. Thompson vetoed a record 457 items in the state budget.
- 1992 — Train derailment caused major spill of toxic chemicals and evacuation of over 22,000 people in Superior. Thousands of opponents, including children, staged protests at 6 abortion clinics in Milwaukee throughout the summer. Laws enacted included parental consent for abortion, health care reform, and creation of a 3-member Gaming Commission.
- 1993 — Wisconsin Congressman Les Aspin and UW-Madison President Donna Shalala named President Bill Clinton’s Secretary of Defense and Secretary of Health and Human Services, respectively. Thousands in Milwaukee became ill as a result of cryptosporidium in the water supply. California passed Wisconsin in milk production. Republicans won control of



- state senate for the first time since 1974. Laws enacted included a 1999 sunset for traditional welfare programs, a cap on school spending, and permission to organize limited liability companies.
- 1994 — Laws enacted included removal of about \$1 billion in public school operating taxes from property tax by 1997, a new regulatory framework for Public Service Commission regulation of telecommunication utilities, and granting towns most of the same powers exercised by cities and villages.
- 1995 — Republicans won control of state assembly for the first time since 1970. Elk reintroduced in northern Wisconsin. July heat wave contributed to 172 deaths.
- 1996 — Governor Thompson's new welfare reform plan, known as Wisconsin Works (W-2), received national attention. Train derailment forced evacuation of Weyauwega. Pabst Brewing closed 152-year-old brewery in Milwaukee. Senator George Petak was removed from office in the first successful legislative recall election in state history.
- 1997 — Groundbreaking for controversial new Miller Park, future home of the Milwaukee Brewers baseball team.
- 1998 — Tammy Baldwin became first Wisconsin woman elected to the U.S. Congress. U.S. Supreme Court upheld constitutionality of extension of Milwaukee Parental Choice school vouchers to religious schools. Second state tax amnesty program. Laws enacted included a mining moratorium, new penalties for failure to pay child support, truth-in-sentencing, and protection of fetuses.
- 1999 — Governor Tommy Thompson began record fourth term. Laws enacted included "smart growth", graduated drivers licensing, a sales tax rebate. Supermax, the state's high security prison, opened at Boscobel. Record low unemployment.
- 2000 — Legislature approved a local sales tax and revenue bonds for renovation of Lambeau Field, home of the Green Bay Packers.
- Recent Years**
- 2001 — Governor Thompson ended a record 14 years in office and assumed post of U.S. Secretary of Health and Human Services. Lt. Governor Scott McCallum became governor and appointed State Senator Margaret Farrow as the first woman to serve as lieutenant governor. Chronic Wasting Disease discovered in the state's deer herd. Extensive Mississippi River flooding. Miller Park opened. Laws enacted included telemarketing "no call" list, wetland protection, and the "senior care" prescription drug assistance plan.
- 2002 — Barbara Lawton became the first woman elected lieutenant governor and Peggy A. Lautenschlager became first woman elected attorney general. Deadliest single traffic accident in state history killed 10 and injured 40 near Sheboygan. Investigation into legislative caucus staffs resulted in criminal charges against five legislators. Seven Milwaukee County board members recalled over pension scandal.
- 2003 — Jim Doyle became first Democratic governor in 16 years. The Crandon mine issue was apparently resolved when local Indian tribes purchased the ore deposits. The renovated Lambeau Field opened. Senator Gary George became the second legislator in Wisconsin history to be recalled. A number of Wisconsin Guard and Reserve units were activated for service in the Iraq war. Wisconsin held its first mourning dove hunt.
- 2004 — Louis Butler, Jr., became the first black member of the Wisconsin Supreme Court. State government began to reduce its automobile fleet after allegations of misuse. Significant legislation included a livestock facility siting law and revision to clean air and water laws intended to spur job creation. Voter turnout in the fall election was 73%, the highest in many years.
- 2005 — The state minimum wage was increased. Wisconsin experienced a record 62 tornadoes during the year, including a record 27 in one day – August 18, when tornadoes hit Viola, Stoughton, and other communities resulting in one death, 27 injuries, and \$40 million in damage. Several current and former members of the legislature were convicted of illegal campaign activities.
- 2006 — Continued participation in the Iraq War by Wisconsin National Guard and Reserve units was a potent issue, as was immigration reform. The legislature limited the use of condemnation power for the benefit of private individuals. Voters approved a constitutional amendment

limiting marriage to persons of the opposite gender in November. An advisory referendum in favor of the death penalty was also approved by the voters.

2007 — Ethics laws and elections regulation procedures were modified. Milwaukee-based Miller Brewing merged with Denver's Coors brewery. The state budget did not pass until late October, one of the latest budgets in state history.

2008 — Brett Favre ended his memorable 16-year career with the Green Bay Packers. Louis Butler became the first sitting Supreme Court justice to be defeated at the polls in 40 years, losing to Michael Gableman. Severe flooding hit southern Wisconsin in June. Failure of an embankment caused Lake Delton to drain, destroying three homes.

The Great Lakes Compact received state and federal approval, regulating the use of Great Lakes water outside their watershed. A sharp downturn in the economy caused a rise in unemployment and the closing of the General Motors plant in Janesville, closing a chapter in Wisconsin's 100-year involvement in auto assembly.

2009 — Democrats opened the 99th Legislature with control of the governor's office and both houses of the legislature for the first time since the 1985 session. The ongoing economic crisis resulted in a projected budget deficit of \$6 billion for the next biennium. In the largest activation since the Berlin Crisis of 1961, 3,000 soldiers of the Wisconsin National Guard prepared for mobilization to Iraq.

---

Sources: State Historical Society, *The Thirtieth Star, 1948*; *The 1958 Compton Yearbook* and succeeding editions; *The Americana Annual – 1967*; Robert C. Nesbit, *Wisconsin, A History*; Wisconsin Legislative Reference Bureau, *Clippings: Wisconsin History*.



A chapter of Wisconsin's history was brought to life when the movie *Public Enemies* was filmed at a number of Wisconsin locations in 2008, including the State Capitol (above) and Little Bohemia in Vilas County, site of a real life shoot-out between John Dillinger and federal authorities in 1934. (Brent Nicastro, Legislative Photographer)

## FAMOUS CITIZENS OF WISCONSIN

- Edward P. Allis** (1824-1889), industrialist — developed the steel rolling mill.
- Don Ameche\*** (1908-1993), actor — began career in radio, appeared in 56 movies; won Academy Award for *Cocoon*.
- Roy Chapman Andrews\*** (1884-1960), explorer — found first dinosaur egg in the Gobi Desert.
- Les Aspin\*** (1938-1995), political leader — President Clinton's first secretary of defense, January 1993 – December 1993; served 22 years in the U.S. Congress.
- Stephen M. Babcock** (1843-1931), chemist — devised butterfat content test.
- John Bardeen\*** (1908-1991), physicist — twice winner of the Nobel Prize for development of the transistor and for the theory of superconductivity.
- John Bascom** (1827-1911), educator — president, University of Wisconsin 1874-1887; leader in upgrading the university to a nationally recognized institution.
- Aaron Bohrod** (1907-1992), painter — twice winner of the Guggenheim Fellowship; artist-in-residence at the University of Wisconsin-Madison.
- Richard Ira “Dick” Bong\*** (1920-1945), aviator — leading World War II pilot; shot down 40 enemy planes to become America's “all time ace”; awarded Congressional Medal of Honor.
- Olympia Brown** (1835-1926), minister and publisher — first ordained woman minister in U.S.; key figure in women's rights movement.
- Jerome I. Case** (1819-1891), manufacturer — leader in mechanization of agriculture.
- Carrie Chapman Catt\*** (1859-1947), suffragist — President of the National American Woman Suffrage Association, which she reorganized as the League of Women Voters with 2 million members after passage of the 19th amendment guaranteed women the vote.
- Bernard J. Cigrand\*** (1866-1932), activist — leader in the movement to celebrate Flag Day.
- Laurel Blair Salton Clark\*** (1961-2003), astronaut and naval flight surgeon — mission specialist died in crash of space shuttle Columbia.
- John R. Commons** (1862-1945), economist — drafted Wisconsin civil service law.
- Seymour Cray\*** (1925-1996), computer scientist — called the “father of the supercomputer”.
- Leo T. Crowley** (1889-1972), banker — structured the Federal Deposit Insurance Corporation as its chairperson, 1934-1945.
- Patrick Cudahy** (1849-1919), businessman — founder of a leading meat-packing company.
- August Derleth\*** (1909-1971), author — noted for many contributions to literature about Wisconsin.
- Ole Evinrude** (1877-1934), inventor — developed the first outboard motor designed for mass production.
- Edna Ferber** (1885-1968), author — received 1925 Pulitzer Prize for the novel, *So Big*.
- Lynn Fontanne** (1887-1983) and **Alfred Lunt\***, acting couple — appeared in theater, motion pictures, and television; jointly awarded Presidential Medal of Freedom in 1964.
- Zona Gale\*** (1874-1938), author — recipient of 1921 Pulitzer Prize in drama for the play, *Miss Lulu Bett*.
- Hamlin Garland\*** (1860-1940), author — received 1922 Pulitzer Prize for the novel, *A Daughter of the Middle Border*.
- Ezekiel Gillespie** (1818-1892), activist — plaintiff in 1866 Wisconsin Supreme Court case which resulted in extension of suffrage to Wisconsin Blacks; one of the founders of the first African Methodist Episcopal church in Wisconsin.
- William T. Green** (1863-1911), activist — first Black attorney in Wisconsin; active in securing the 1895 passage of the first civil rights law in the state.
- Owen J. Gromme\*** (1896-1991), painter — wildlife artist, author of *Birds of Wisconsin*, and painter of the 1945 federal duck stamp.
- John A. Gronouski\*** (1919-1996), political leader — postmaster general under Presidents Kennedy and Johnson; one of the architects of the modern Democratic Party in Wisconsin.

- Mildred Fish Harnack\*** (1902-1943), war hero — while instructor at the University of Berlin, organized resistance group and transmitted intelligence to Allies; executed by Nazis.
- Cordelia Harvey** (1824-1895), humanitarian — instrumental in establishing military hospitals in the North during the Civil War.
- Woodrow Charles “Woody” Herman** (1913-1987), musician — jazz clarinetist and one of the outstanding “big band” leaders.
- William Dempster Hoard** (1836-1918), farmer and governor — introduced the French version of the silo and the subearth vault for curing cheese.
- Harry Houdini** (1874-1926), magician — world-renowned escape artist.
- J. Willard Hurst** (1911-1997), legal scholar — University of Wisconsin-Madison professor of law; nationally recognized expert in legal history.
- Samuel C. Johnson** (1833-1919), industrialist — founded wax products firm.
- George F. Kennan\*** (1904-2005), diplomat, scholar and statesman — architect of Cold War “containment policy”.
- Walter J. Kohler, Sr.\*** (1875-1940), industrialist and governor — founded plumbing equipment company.
- Julius Frank Anthony “Pee Wee King” Kuczynski\*** (1914-2000), musician — member of the Country Music Hall of Fame; author of over 400 songs including “Tennessee Waltz”, one of the state songs of the State of Tennessee.
- Belle Case La Follette\*** (1859-1931), lawyer and editor — first woman to graduate from the University of Wisconsin Law School; leader in support of the rights of women and African Americans.
- Robert M. La Follette, Sr.\*** (1855-1925), political leader — progressive reformer as governor and U.S. Senator.
- Carl Laemmle** (1867-1939), business executive — major figure in the growth of the motion picture industry; built Universal City Studios.
- Earl L. “Curly” Lambeau** (1898-1965), professional football coach — founder and coach of the Green Bay Packers; instrumental in establishing the National Football League.
- Mary Lasker\*** (1901-1994), philanthropist — her financial donations and influence supported vast expansion of cancer research; awarded Presidential Medal of Freedom in 1969.
- William D. Leahy\*** (1875-1959), fleet admiral U.S. Navy — Chief of Naval Operations and President Roosevelt’s chief of staff during World War II; the only Wisconsinite to wear the 5 stars of fleet admiral.
- Aldo Leopold** (1887-1948), teacher and author — University of Wisconsin professor and prominent ecologist; wrote *Sand County Almanac*.
- Wladziu Valentino Liberace\*** (1919-1986), musician — world famous pianist-singer; known for his showmanship.
- Vince Lombardi** (1913-1970), professional football coach — 1959-1968 coach of the Green Bay Packers, the first NFL team to win 3 consecutive championships.
- Alfred Lunt\*** (1893-1977) and **Lynn Fontanne**, acting couple — appeared in theater, motion pictures, and television; jointly awarded Presidential Medal of Freedom in 1964.
- Douglas MacArthur** (1880-1964), general — served in World Wars I and II, noted for his Philippine campaign, led post-war occupation of Japan, commander of UN forces in Korea.
- Frederic March\*** (1897-1975), actor — won Academy Awards for *Dr. Jekyll and Mr. Hyde* and *Best Years of Our Lives*.
- Helen Farnsworth Mears\*** (1872-1916), sculptor — created the Frances Willard statue in Statuary Hall of the U.S. Capitol and “The Genius of Wisconsin” in the Wisconsin Capitol.
- Charles McCarthy** (1873-1921), government innovator — established and directed first legislative reference library in the nation (forerunner of the Legislative Reference Bureau); wrote *The Wisconsin Idea*; advocate of vocational schools.
- Golda Meir** (1898-1978), political leader — prime minister of Israel (1969-1974); was educated and taught school in Milwaukee.

- William “Billy” Mitchell** (1879-1936), brigadier general, U.S. Army — fervent advocate of a strong air force.
- John Muir** (1838-1914), naturalist — promoted the national parks system.
- Gaylord Nelson\*** (1916-2005), state legislator, governor, and U.S. Senator — founder of Earth Day.
- Lorine Niedecker\*** (1903-1970), poet — author of several books of poetry; featured in most anthologies of 20th century American poetry.
- Albert Ochsner\*** (1858-1925), surgeon — pioneer in radium cancer treatment.
- Georgia O’Keeffe\*** (1887-1986), artist — innovative painter of flowers and landscapes, awarded Presidential Medal of Freedom in 1977.
- George C. Poage** (1880-1962), athlete — first Black athlete to compete in the modern Olympics; won bronze medals in the 200 and 400 meter hurdles in the 1904 Olympics at St. Louis.
- William Proxmire** (1915-2005), U.S. Senator — noted for his “Golden Fleece Award” condemning government waste.
- Mitchel Red Cloud, Jr.\*** (1925-1950), Winnebago war hero — posthumously awarded Congressional Medal of Honor for service in Korea; first member of a Wisconsin tribe so honored.
- William H. Rehnquist\*** (1924-2005), jurist — Chief Justice of the U.S. Supreme Court 1986-2005; Associate Justice 1972-1986.
- Albert Ringling** (1852-1916), circus promoter — merged Ringling Brothers Circus with Barnum and Bailey Circus to become the “Greatest Show On Earth”.
- Jeremiah Rusk** (1830-1893), soldier, governor, and congressman — brigadier general in Union army, first U.S. Secretary of Agriculture.
- Carl Schurz** (1829-1906), political activist — German immigrant to Wisconsin and national supporter of German-American interests; served as brigadier general in Union army, U.S. Secretary of the Interior, U.S. Senator from Missouri, ambassador to Spain, newspaper owner, and writer.
- Margaretha Meyer Schurz** (1833-1876), educator — opened the first U.S. kindergarten in Watertown in 1856, married to Carl Schurz.
- C. Latham Sholes** (1819-1890), inventor and journalist — developed first practical typewriter.
- Donald Kent “Deke” Slayton\*** (1924-1993), astronaut — flew the first joint U.S.-Soviet space mission; awarded NASA Distinguished Service Medal in 1965.
- Walter W. “Red” Smith\*** (1905-1982), sports columnist and commentator — first sportswriter to receive the Pulitzer Prize (1976) for distinguished criticism as a reporter with the *New York Times*.
- Tom Snyder\*** (1936-2007), broadcaster — hosted national late-night television talk shows.
- Harry Steenbock\*** (1886-1967), biochemist — produced Vitamin D in food by irradiation with ultraviolet light.
- Brooks Stevens\*** (1911-1995), industrial designer — one of the founders of the Industrial Designers Society of America; designer of many notable automobiles and other items including trains, motorcycles, and appliances.
- Howard Temin** (1934-1994), scientist — winner of 1975 Nobel Prize in physiology for work on the relationship between viruses and cancer.
- Spencer Tracy\*** (1900-1967), actor — won Academy Award for *Boys Town* and *Captains Courageous*.
- Frederick Jackson Turner\*** (1861-1932), historian — developed noted theories regarding the American frontier; won 1933 Pulitzer Prize for history.
- Charles Van Hise\*** (1857-1929), educator — president, University of Wisconsin 1903-1918; promoted the expansion of the university into many new fields, influenced the organization of graduate study as a separate division, and saw university enrollment double.
- Thorstein Veblen\*** (1857-1929), economist — wrote *The Theory of the Leisure Class*.

- William Vilas** (1840-1908), political leader — served as U.S. Postmaster General, Secretary of Interior, and U.S. Senator; organized the Rural Free Delivery (RFD) mail system.
- Cadwallader C. Washburn** (1818-1882), multimillionaire businessman, congressman, and governor — had extensive flour, rail, and lumber business interests.
- Orson Welles\*** (1915-1986), actor and director — performed in theater, radio, television, and motion pictures; directed and starred in the highly acclaimed movie, *Citizen Kane*.
- Laura Ingalls Wilder\*** (1867-1957), author of children's books — wrote a series of books, including *Little House on the Prairie*, based on her life growing up in the Midwest.
- Thornton N. Wilder\*** (1897-1975), playwright and novelist — received Pulitzer Prize for the novel *The Bridge of San Luis Rey* (1928) and the plays *Our Town* (1938) and *The Skin of Our Teeth* (1942).
- Frances Willard** (1839-1898), social reformer — organized the Woman's Christian Temperance Union.
- Daniel Hale Williams** (1856-1931), doctor — first physician to perform open heart surgery; only African American fellow in the original American College of Surgeons; began study of medicine in Janesville.
- Laura Ross Wolcott** (1834-1915), physician and suffragist — first woman physician in Wisconsin; active in organizing and first president of the Wisconsin Woman's Suffrage Association.
- Frank Lloyd Wright\*** (1867-1959), architect — internationally known innovative designer.
- 

Note: Only deceased Wisconsin citizens are included in this list.

\*Born in Wisconsin.

Sources: Encyclopedias, books, newspaper, and periodical accounts.

**HISTORIC SITES IN WISCONSIN**

Site	Location	Attendance <sup>1</sup>				2007-08 Revenue <sup>2</sup>
		2004-05	2005-06	2006-07	2007-08	
Bennett Studios	Wisconsin Dells	3,460	2,757	3,107	2,889	\$58,847
Madeline Island	La Pointe	11,394	11,987	13,791	13,987	123,940
Old World Wisconsin	Eagle	54,299	52,013	48,491	46,950	889,558
Pendarvis	Mineral Point	5,080	4,651	4,672	4,707	53,734
Stonefield	Cassville	4,178	3,859	3,613	4,349	29,240
Villa Louis	Prairie du Chien	14,399	13,689	12,242	11,974	116,275
Wade House	Greenbush	15,221	12,682	13,709	15,917	151,576
<b>TOTAL:</b>		<b>108,031</b>	<b>101,638</b>	<b>99,625</b>	<b>100,773</b>	<b>\$1,423,170</b>
Circus World Museum <sup>3</sup>	Baraboo	44,037	36,416	41,085	34,879	\$657,425

<sup>1</sup>Sites are generally open from May to October, with the exception of Circus World, which is open all year. For current information: <http://www.wisconsinhistory.org/sitesmuseum.asp>.

<sup>2</sup>Revenue from admissions and inside sales (such as gift shop sales, restaurant sales, and tram rides).

<sup>3</sup>Statistics are for calendar year. Owned by the State Historical Society of Wisconsin, but operated by a private, nonprofit foundation.

Source: State Historical Society of Wisconsin, departmental data, June 2009.

**OFFICIAL HISTORICAL MARKERS IN WISCONSIN  
August 2008**

County	Location/Nearest Community	Subject
Adams	At the Park, Hwy 13, 3 miles north of Friendship	Roche-a-Cri State Park
Adams	S. Arkdale Cemetery, 1801 Cypress Ave., Town of Star Prairie	Site of First Norwegian Evangelical Lutheran Church of Roche-a-Cri
Ashland	Bay View Park, Hwy 2, Ashland	Fleet Admiral William D. Leahy
Ashland	Northland College campus, Ellis Avenue, Ashland	Northland College
Ashland	In park on Hwy 2 at western limits of Ashland	Radisson-Groesbeilers Fort
Ashland	La Pointe, Madeline Island	Madeline Island
Ashland	Hwy 13, 10 miles south of Mellen	Great Divide
Ashland	Hwy 2, Odanah	The Bad River
Barron	Rest Area #34, westbound Hwy 53, 2 mi. south of Chetek	Pine Was King (Pineries)
Barron	2411-23 Street, Rice Lake	Our Lady of Lourdes Catholic Church
Bayfield	Hwy 13, 0.5 mile east of Cornucopia	Tragedy of the Siskiwit
Bayfield	Hwy 13, Port Wing	School Consolidation
Bayfield	Hwy 13, 2.3 miles north of Washburn	Madeline Island
Brown	Denmark War Memorial Pk., Wisconsin Ave. (CTH KB)	Denmark
Brown	In park at corner of Broadway and George Sts., De Pere	Marquette-Jolliet Expedition
Brown	In Voyageur Park, De Pere	Rapides des Peres – Voyageur Park
Brown	403 North Broadway, De Pere	White Pillars
Brown	222 South Baird Street, Green Bay	Cnesses Israel Synagogue
Brown	Outside Packer Hall of Fame, Green Bay	Green Bay Packers
Brown	1008 South Monroe Avenue, Green Bay	Hazelwood
Brown	2640 South Webster Avenue, Green Bay	Heritage Hill State Park
Brown	Hwy 57, 5 miles northeast of Green Bay	Red Banks
Brown	Holy Apostles Church Cemetery, 2937 Freedom Rd., Oneida	Revolutionary War Veteran (Powlis)
Buffalo	Hwy 35, 0.5 mile north of Alma	Beef Slough
Burnett	Crex Meadows Wildlife Area, off Hwy F, N. of Grantsburg	Crex Meadows
Calumet	Wayside #4, intersection of Hwys 55 and 151, Brothertown	Brothertown Indians of Wisconsin
Calumet	City Hall, 2110 Washington Street, New Holstein	New Holstein
Calumet	Stockbridge Harbor, CTH E, Village of Stockbridge	Stockbridge Harbor
Chippewa	Hwy 124, 3 miles north of Chippewa Falls	Nation's First Cooperative Generating Station
Chippewa	2820 East Park Avenue, Chippewa Falls	Northern WI Center for the Developmentally Disabled
Chippewa	Fairgrounds, 308 Jefferson Ave., Chippewa Falls	Northern Wisconsin State Fair
Chippewa	Cornell Mill Yard Park and Bridge St., Cornell	Cornell Pulpwood Stackers
Chippewa	West side of Hwy 178, near Hwy T	Cobban Bridge
Chippewa	Hwy 178, 0.5 mile north of Jim Falls	Old Abe, the War Eagle
Clark	2 blocks west of Hwy 13, Colby	Colby Cheese
Columbia	Rest Area #12, westbound 190-94, E. of WI River	The Circus
Columbia	711 West James Street, Columbus	Governor James Taylor Lewis
Columbia	Hwy 113 at Wisconsin River crossing	Merrimac Ferry
Columbia	120 N. Main Street, Pardeeville	Historic Pardeeville
Columbia	Hwy 33, 0.5 mile east of Portage	Fort Winnebago
Columbia	West Wisconsin and Crook Streets, Portage	Frederick Jackson Turner
Columbia	Across from sheriff's office, Cook Street, Portage	Ketchum's Point
Columbia	Hwy 33, 0.5 mile east of Portage	Marquette
Columbia	Hwy CM, 5 miles northeast of Portage	Potters' Emigration Society
Columbia	Museum at The Portage, 804 MacFarlane Rd., Portage	Society Hill Historic District
Columbia	Commerce Plaza Park, 301 West Wisconsin St., Portage	Zona Gale
Columbia	Rest Area #11, eastbound 190-94, 0.5 mi. E. of WI River	Rest Areas on the I-Roads
Columbia	Hwy 51, 0.5 mile south of Poynette	John Muir View

## OFFICIAL HISTORICAL MARKERS IN WISCONSIN

### August 2008–Continued

County	Location/Nearest Community	Subject
Columbia	Hwy 16, 4 miles east of Wisconsin Dells	Kingsley Bend Indian Mounds
Columbia	314 Broadway, Wisconsin Dells	Stroud Bank
Columbia	Village Park, 150 Lovers Lane, Wyoceana	Major Elbert Dickason/Dickason's "Hotel"
Crawford	Hwy 171, 0.5 mile east of Gays Mills	Gays Mills Apple Orchards
Crawford	Hwy 35, 1.2 miles south of Lynxville	Rafting on the Mississippi
Crawford	Cornelius Family Park, 211 S. Main St., Prairie du Chien	Black Hawk's Surrender
Crawford	Fort Crawford Museum, 717 S. Beaumont Rd., Prairie du Chien	Fort Crawford
Crawford	Mississippi River Bridge, Prairie du Chien	Pere Marquette and Sieur Jolliet
Crawford	Beaumont and Rice Streets, Prairie du Chien	Museum of Medical Progress
Crawford	Mississippi River Bridge, Prairie du Chien	Prairie du Chien
Crawford	At entrance, Villa Louis Road, Prairie du Chien	Villa Louis
Crawford	521 N. Villa Road, Prairie du Chien	Villa Louis
Crawford	In lawn west of the Villa, Villa Louis, Prairie du Chien	War of 1812
Crawford	Hwy 61, 0.5 mile south of Soldiers Grove	James Davidson
Crawford	Soldiers Grove Park, Mill and Main Sts., Soldiers Grove	Soldiers Grove Origin
Dane	In park off Hwy A, Albion	Albion Academy
Dane	8770 Ridge Drive, Belleville	Primrose Lutheran Church
Dane	1 mile northeast of Blue Mounds, Hwy F	Brigham Park
Dane	Quivey's Grove, 6261 Nesbitt Road, Fitchburg	Mann House
Dane	2915 Syene Rd., Fitchburg	McCoy House
Dane	Camp Randall Memorial Park, UW-Madison campus	Camp Randall
Dane	8-12 N. Blount St., Madison	Ceramic Art Studio of Madison
Dane	4718 Monona Dr., Madison	Nathaniel Dean, Dean House
Dane	Vilas Communication Hall, UW-Madison campus	9XM-WHA
Dane	Bascom Hill, UW-Madison campus	North Hall
Dane	GEF III, 125 S. Webster St., Madison	Peck Cabin
Dane	Resurrection Cemetery, 2705 Regent St., Madison	Site of Former Greenbush Cemetery Burials
Dane	Olbrich Park, 3330 Atwood Ave., Madison	Third Lake Passage
Dane	415 E. Wilson St., Madison	Tragedy of War
Dane	816 State Street, Madison	State Historical Society
Dane	501 South Thornton Avenue, Madison	Yahara River Parkway
Dane	Indian Lake County Park, Hwy 19, 1 mi. E. of Marxville	Indian Lake Passage
Dane	Village Park, 39 Brodhead Street, Mazomanie	Historic Mazomanie
Dane	Branch Creek Conservancy Pk, Pleasant Branch Rd., Middleton	Pheasant Branch Encampment
Dane	Indian Mound Pk., 6200 Bl. of Ridgewood Ave., Monona	Outlet Mound
Dane	2455 West Broadway, Monona	Royal Airport/Charles Lindbergh
Dane	Entrance to Prairie Mound Cemetery, CTH M, Vil. of Oregon	Revolutionary War Veteran
Dane	Hwy 51, east shore of Lake Waubesa	Stephen Moulton Babcock (1843-1931)
Dane	Yahara River Bridge, W. Main St., 381 E. Main St., Stoughton	Main Street Historic District
Dane	La Follète County Park, 3 miles north of Stoughton	Robert Marion La Follette, Sr. (1855-1925)
Dane	300 E. Main Street, Sun Prairie	Georgia O'Keefe
Dodge	214-216 Front St., Beaver Dam	Frederick Douglas
Dodge	Adams Spring Park, Spring Street, Fox Lake	Bernard "Bunny" Berigan (1908-1942)
Dodge	Adelle Joss Park, Juneau	Adrian "Addie" Joss
Dodge	405 N. Lowell St., Lowell	Lowell Women Firefighters
Dodge	Rest Area #64, northbound Hwy 41	World War II
Dodge	Hwys 28 and 67, on Main Street, Mayville	Wisconsin's First Iron Smelter
Dodge	Hwy 175, Theresa	Solomon Juneau House
Dodge	Jct. Hwys 26 and 67, Waupun	Auto Race – Green Bay to Madison
Door	12171 Garrett Bay Rd., Ellison Bay	The Clearing
Door	Noble Square, 4167 Main Street, Fish Creek	The Alexander Noble House
Door	Namur, Hwy 57	Belgian Settlement in Wisconsin
Door	6145 Cave Point Drive, Town of Jacksonport	Jacksonport United Methodist Church
Door	Olde Stone Quarry Park, CTH B, Town of Sevastopol	Leathem and Smith Quarry
Door	3434 CTH V, Sturgeon Bay	The Episcopal Church of the Holy Nativity
Door	Hwy 42, 0.5 mile north of junction with Hwy 57	The Orchards of Door County
Douglas	Hwy 2, Brule	Brule River
Douglas	Hwys F and B, Lake Nebagamon	Evergreen Park Cottage Sanatorium
Douglas	Hwy 2, Poplar	Major "Dick" Bong
Douglas	Hwy 53, 1.5 miles south of Solon Springs	Brule-St. Croix Portage
Douglas	Allouez (Superior), along Hwys 2, 13, and 53	Burlington Northern Ore Docks
Douglas	Rest Area #23, Hwys 2 & 53, southern limits of Superior	Northwest Portal of Wisconsin
Douglas	Memorial Park, Superior	Old Stockade Site
Douglas	Whaleback Museum, Barker's Island, Superior	S. S. <i>Meador</i> , last of the Whalebacks
Douglas	Superior Central High School, 1015 Belknap St., Superior	Summer White House – 1928
Douglas	Harbor Entry, Wisconsin Point Road, Superior	The Superior Entry
Douglas	Between McCaskill and Holden Bldgs., UW-Superior	University of Wisconsin-Superior
Douglas	Tourist Information Center, City Park, Hwy 2, Superior	Wartime Shipbuilding
Dunn	Caddie Woodlawn Park, Hwy 25, Menomonie	Caddie Woodlawn
Dunn	Rest Area #61, eastbound 194, Menomonie	Chippewa Valley White Pine
Dunn	Evergreen Cemetery, Menomonie	Dr. Stephen Tainter – Revolutionary War Veteran
Dunn	205 Main Street, Menomonie	Mabel Tainter Memorial
Dunn	Rest Area #62, 194	World War I
Eau Claire	Dells Mills Museum, N. of Augusta on STH 27, Augusta	Dells Mills
Eau Claire	Wayside #4, Hwy 85, 0.5 mi. west of Hwy 37, Eau Claire	Silver Mine Ski Jump
Fond du Lac	Fond du Lac Co. Park, W11413 CTH TC, Brandon	The Raube Road Site
Fond du Lac	Hwy 151, 6 miles north of Fond du Lac	Edward S. Bragg
Fond du Lac	Rolling Meadows Golf Course, 560 W. Rolling Meadows Dr., Fond du Lac	County Home Cemetery Fond du Lac



## OFFICIAL HISTORICAL MARKERS IN WISCONSIN

### August 2008—Continued

County	Location/Nearest Community	Subject
Fond du Lac	Main Street and Forest Avenue, Fond du Lac	Military Road
Fond du Lac	30 East 2nd Street, Fond du Lac	Wisconsin Progressive Party
Fond du Lac	St. John the Baptist Church, Hwy W, Johnsburg	Father Caspar Rehr
Fond du Lac	Southeast corner of Blackburn and Blossom Sts., Ripon	Birthplace of Republican Party
Fond du Lac	Pedrick Wayside, Hwy 23, Ripon	Carrie Chapman Catt
Fond du Lac	In park on Union Street, 1 block south of Hwy 23, Ripon	Ceresco
Fond du Lac	Ripon College campus, Ripon	Ripon College
Fond du Lac	Taycheedah Correctional Institution, Tn. of Taycheedah	Home of Governor James Duane Doty
Fond du Lac	Hwy 49, 4 miles east of Waupun	Horicon Marsh
Forest	Hwy 8, 1.8 miles east of Crandon	Northern Highland
Forest	Hwy 32, 1 mile south of Laona	Laona School Forest
Forest	Hwy 55, 0.5 mile north of Mole Lake	Battle of Mole Lake
Grant	Hwy 61, 0.3 miles south of Boscobel	The Gideons
Grant	Cassville	Village of Cassville
Grant	117 East Front Street, Cassville	Old Denniston House
Grant	620 Lincoln Avenue, Fennimore	The "Dinky"
Grant	Hwy 80 at the WI-IL state line, south of Hazel Green.	Point of Beginning (Survey Point)
Grant	Cemetery, 1 block west of Hwys 61, 35, and 81, Lancaster.	Nelson Dewey
Grant	Highway 35 and Slabtown Rd., 5 miles west of Lancaster	Pleasant Ridge
Grant	Rountree Hall, UW-Platteville	First State Normal School
Grant	114-108 South Main St., Potosi	Village of Potosi
Green	English Settlement Cemetery, 300 North Main St., Albany	English Settlement Cemetery
Green	Monroe Arts Center, 1315 11th St., Monroe	First Methodist Episcopal Church
Green	Monticello Monument Wayside, Hwy 69, Monticello	Nikolaus Gerber
Green	Village Park, 300 Blk of 2nd St., Hwy O, New Glarus	Herbert Kubly
Green	Hwy 69, New Glarus	New Glarus
Green Lake	Nathan Strong Park, East Huron St. (Hwy 116), Berlin	Lucy Smith Morris
Green Lake	Riverside Park, Berlin	Upper Fox River
Iowa	Hwy 14, 3 miles east of Arena	Village of Dover
Iowa	CTH Y, 3 mi. S. of Dodgeville	Dodge's Grove and Fort Union
Iowa	Courthouse lawn, Hwy 151, Dodgeville	Iowa County Courthouse
Iowa	Hwy YZ, 4 miles east of Dodgeville	Old Military Road
Iowa	Water Tower Park, Hwy 151, Mineral Point	Historic Mineral Point
Iowa	Iowa Co. Fairgrounds, 900 Fair St., Mineral Point	Laurence F. Graber, "Mr. Alfalfa"
Iowa	114 Shake Rag Street, Mineral Point	Shake Rag
Iowa	Library Park, Mineral Point	Wisconsin Territory
Iowa	9 Fountain St., Mineral Point	Site of Fort Jackson
Iowa	Frank Lloyd Wright Visitor Ctr., CTH C, Spring Green	Military River Crossing
Iowa	Hwy 14, east of Wisconsin River, near Spring Green	Frank Lloyd Wright
Iowa	Tower Hill State Park, Hwy C, south of Hwy 14	Shot Tower
Iron	Hwy 2, 10 miles west of Hurley	Gogebic Iron Range
Iron	Wayside WI Info. Ctr., Hwy 51, 1 mile north of Hurley	Iron Mining in Wisconsin
Jackson	Hwys 121 and 95, 1.5 mile west of Alma Center	Silver Mound
Jackson	Bell Mound Scenic Overlook, 5 mi. S. of Black River Falls	Black River Valley Scenic Outlook
Jackson	Hwy 54, 5 miles east of Black River Falls	Mitchell Red Cloud, Jr. (1925-1950)
Jackson	Rest Area #8, westbound 194, 15 mi. SE Black River Falls	The Passenger Pigeon
Jackson	Rest Area #7, eastbound 194, 15 mi. SE Black River Falls	Sphagnum Moss
Jackson	Rest Area #6, westbound 194	Highground Veterans Memorial
Jackson	Hwy 27, 6 miles south of Black River Falls	Martin W. Torkelson
Jefferson	Aztalan Museum, N6284 Hwy Q, Tn. of Aztalan	Princess Burial Mound
Jefferson	In park, north off Hwy 12, just east of Cambridge	Lake Ripley—Ole Evinrude
Jefferson	Burnt Village Co. Park, Hwy N, 2 mi. SE of Ft. Atkinson	Black Hawk War Encampment "Burnt Village"
Jefferson	400 block of Milwaukee Avenue East, Fort Atkinson	Fort Koshkonong
Jefferson	Koshkonong Mounds Road, near Fort Atkinson	Lake Koshkonong Effigy Mounds
Jefferson	Blackhawk Island Road, Town of Sumner	Lorine Niedecker
Jefferson	Hwy 106, western city limits of Fort Atkinson	Panther Intaglio
Jefferson	Iola Mills, 300 North Main St., Iola	Iola Mills
Jefferson	Rest Area #14, westbound 194	In Service to Their Country
Jefferson	3 miles east of Lake Mills on Hwy B, south on Hwy Q	Aztalan State Park
Jefferson	Rest Area #13, eastbound 194, 1 mile east of Lake Mills	Drumlines
Jefferson	Bald Bluff Overlook, CTH H, 1 1/2 mi. S. of Palmyra	Black Hawk War Encampment
Jefferson	919 Charles St., Watertown	First Kindergarten
Jefferson	7 miles southeast of Watertown, Hwy 16	Highway Marking
Jefferson	Milwaukee Street at the Rock River, Watertown	Milwaukee Street Bridge
Jefferson	919 Charles Street, Watertown	Octagon House
Jefferson	One Main St. (at bridge), Watertown	Trail Discovery
Juneau	Hwy C, 0.5 mile east of Camp Douglas	Castle Rock
Juneau	Camp Williams, off 194	Wisconsin Military Reservation
Juneau	On the trail at the western edge of Elroy	Elroy-Sparta State Trail
Juneau	In village park, Hwy HH, Lyndon Station	Hop Raising
Juneau	Rest Area #10, westbound 190-94	The Sand Counties—Aldo Leopold Territory
Juneau	Rest Area #9, eastbound 190-94, near Mauston	The Wisconsin River
Juneau	Rest Area #9, eastbound 190-94, near Mauston	The Iron Brigade
Kenosha	Rest Area #126, 194	Cordelia A.P. Harvey
Kenosha	24th Ave. & 56th St., Kenosha	Auto Production in Kenosha
Kenosha	Hwy 31 eastbound at 95th St., Kenosha	Green Bay Ethnic Trail
Kenosha	Green Ridge Cemetery, 6604 Seventh Ave., Kenosha	John McCaffery Burial Site
Kenosha	6501 3rd Avenue, Kenosha	Kemper Hall
Kenosha	5117—4th Ave., Kenosha	Kenosha (Southport) Lighthouse
Kenosha	Library Park, Kenosha	Reuben Deming
Kenosha	Green Ridge Cemetery, 6604 Seventh Avenue, Kenosha	Revolutionary War Veterans
Kenosha	15620 12th St., Kenosha	Schaefer Mammoth Site
Kenosha	Hwy 32 at the southern edge of Kenosha	32nd Division Memorial Highway

## OFFICIAL HISTORICAL MARKERS IN WISCONSIN

### August 2008–Continued

County	Location/Nearest Community	Subject
Kenosha	Rest Area-Tourist Info. Ctr. #26, westbound I94, N of I11	The Name “Wisconsin”
Kenosha	SE corner of STHs 50, 75, and 83, Town of Salem	Brass Ball Corners
Kewaunee	Ferry yard, Kewaunee	Car-Ferry Service
La Crosse	Rest Area #15, eastbound I90	The Driftless Area
La Crosse	McGilvray Rd. Access, Van Loon State Wildlife Area	The McGilvray “Seven Bridges Road”
La Crosse	Halfway Creek Lutheran Church, 2.5 mi. E. of Holmen	Luther College
La Crosse	Bishop’s View Overlook, Hwy 33, 5 mi. E. of La Crosse	The Coulee Region
La Crosse	Rest Area #31, I94, French Island, La Crosse	Major General C.C. Washburn
La Crosse	La Crosse	Red Cloud Park
La Crosse	Corner of Front and State Streets, La Crosse	Spence Park
La Crosse	Rest Area-Tourist Info. Ctr. #31, I90, La Crosse	Upper Mississippi
La Crosse	Hwy 16 Valley View Mall entrance, just N. of Medary	Valley View Site
La Crosse	Neshonoc Cemetery, West Salem	Hamlin Garland
La Crosse	Swarthout Lakeside Park, Hwy 16, West Salem	Village of Neshonoc
Lafayette	First Capitol State Park, Hwy G, 4 mi. northwest of Belmont	Belmont-Wisconsin Territory 1836
Lafayette	First Capitol State Park, Hwy G, 4 mi. northwest of Belmont	Gov. Tommy G. Thompson’s 1998 Address at Wisconsin’s First Capitol
Lafayette	First Capitol State Park, Hwy G, 4 mi. northwest of Belmont	1998 Wisconsin Assembly (Sesquicentennial Marker)
Lafayette	Hwy 11, 1 mile west of Benton	Father Samuel Mazzuchelli
Lafayette	Intersection of Hwys F, 78, & Madison St., Blanchardville	Zarahemia – Predecessor of Blanchardville
Lafayette	101 S. Main St., Blanchardville	Zenas Gurley
Lafayette	Hwy 23, 5 miles south of Mineral Point	Fort Defiance
Lafayette	Hwy 11, 1 mile west of Shullsburg	Wisconsin Lead Region
Langlade	Hwy 52, near junction with Hwy 64	Antigo Silt Loam, State Soil of Wisconsin
Langlade	Wayside, Hwy 45, 3 miles south of Antigo	Langlade County Forest, Wisconsin’s First County Forest
Langlade	Junction of Hwys 55 and 64, Langlade	De Langlade
Langlade	Hwy 55, 3.5 miles north of Lily at Wolf River	Old Military Road
Lincoln	715 E. 2nd St., Merrill	Merrill City Hall
Lincoln	Hwy 64 over the Prairie River – 200 W. First St., Merrill	Three Arch Stone Bridge
Manitowoc	CTH R, 1/2 mile N. of Schley Rd.	Rock Mill
Manitowoc	Rest Area #51, southbound I43, S. of Brown County line	Wisconsin’s Dairy Industry
Manitowoc	Rest Area #52, northbound I43, S. of Brown County line	Wisconsin’s Maritime Industries
Manitowoc	Lake Michigan Carferry Dock, 700 S. Lakeview Dr., Manitowoc	<i>S. S. Badger</i> /Manitowoc and the Car Ferries
Manitowoc	Mariner’s Park, S. 8th St., at the Manitowoc River	Manitowoc’s Maritime Heritage
Manitowoc	Manitowoc Maritime Museum, 75 Maritime Drive	Manitowoc Submarines
Manitowoc	Silver Lake Park, Hwy 151, west of Manitowoc	Winnebago Trail
Manitowoc	924 Pinecrest Lane, Manitowoc Rapids	Collins Road Bridge Span
Manitowoc	Pioneer Rd. and CTH XX, Meeme	Meeme Poll House
Manitowoc	St. Nazianz Village Hall, 228 W. Main St., St. Nazianz	George Washington School
Manitowoc	108 W. Birch, St. Nazianz	St. Nazianz
Manitowoc	Central Park, Two Rivers	Ice Cream Sundae
Manitowoc	Point Beach State Park, N. of Two Rivers on County O	Rawley Point Lighthouse
Manitowoc	Valders Memorial Park, Hwy J, Valders	Thorstein Veblen
Marathon	Rothschild Pk., Grand Ave., Park & Kort Sts., Rothschild	Wisconsin’s 1st Home-Built Flying Machine
Marathon	UW-Marathon County campus, Wausau	The First Teachers’ Training School in Wisconsin
Marathon	Wayside, northbound Hwy 51, 1 mile south of Hwy 153	First Workers Compensation Policy
Marinette	Peshigo Cemetery, Oconto Avenue, Peshigo	Peshigo Fire Cemetery
Marinette	N2155 USH 141, Town of Pound	Lena Road Schoolhouse
Marinette	W2349 County JJ, Wausaukee	McAllister State Graded School
Marquette	Hwy 22, 8 miles south of Montello	John Muir Country
Marquette	Rest Area #82, Hwy 51, 4 miles north of Westfield	Korean War
Marquette	Westfield Town Hall, W 7703 Ember Ave. at 4th	Russell Flats
Menominee	Hwys 47 and 55, 5 miles north of Shawano	Menominee Reservation
Menominee	Hwy, 55, 2.5 miles north of Keshena	Spirit Rock
Milwaukee	8801 West Grange Avenue, Greendale	Wisconsin’s Lime Industry
Milwaukee	8685 West Grange Avenue, Greendale	Jeremiah Curtin House
Milwaukee	6500 Northway, Greendale	Village of Greendale
Milwaukee	92nd and Forest Home Ave., Greenfield	Janesville Plank Road
Milwaukee	7325 W. Forest Home Ave., Greenfield	Town of Greenfield
Milwaukee	Zillman Park, S. Kinnickinnic Ave., Milwaukee	Bay View’s Immigrants
Milwaukee	South Superior Street and East Russell Ave., Milwaukee	Bay View’s Rolling Mill
Milwaukee	2000 West Wisconsin Avenue, Milwaukee	Captain Frederick Pabst
Milwaukee	Zeidler Park, 300 block of West Michigan St., Milwaukee	Carl Frederick Zeidler
Milwaukee	East Hartford & North Maryland Aves., UW-Milwaukee	Carl Sandburg Hall
Milwaukee	1756 North Prospect Avenue, Milwaukee	Civil War Camp
Milwaukee	Lobby, 700 West Virginia Street, Milwaukee	The Cream City
Milwaukee	Grounds of VA Hospital, Wood (Milwaukee)	Erastus B. Wolcott, M.D.
Milwaukee	Fourth Street and Kilbourn Avenue, Milwaukee	First African-American Church Built in Wisconsin
Milwaukee	Foot of East Michigan Street, Milwaukee	First Milwaukee Cargo Pier
Milwaukee	Layton Avenue, Milwaukee	General Mitchell Field
Milwaukee	Golda Meir Library on UW-Milwaukee campus	Golda Meir
Milwaukee	4th and State Streets, Milwaukee	Invention of the Typewriter
Milwaukee	Marquette Law School, 1103 W. WI Ave., Milwaukee	Mabel Wanda Raimey
Milwaukee	Civic Center, Milwaukee	MacArthur Square
Milwaukee	Merrill Park, 461 North 35th St., Milwaukee	Merrill Park
Milwaukee	Currie Park, Wauwatosa	Milwaukee County’s First Airport
Milwaukee	East Hartford and North Downer Avenues, Milwaukee	Milwaukee-Downer College
Milwaukee	231 West Michigan Street, Milwaukee	Milwaukee Interurban Terminal, 1905-1951
Milwaukee	Zablocki VA Medical Center, Hwy 59	National Soldiers Home

## OFFICIAL HISTORICAL MARKERS IN WISCONSIN

### August 2008—Continued

County	Location/Nearest Community	Subject
Milwaukee	At the lighthouse in Lake Park, Milwaukee	North Point Lighthouse
Milwaukee	East North Avenue, Milwaukee	Old North Point Water Tower
Milwaukee	Wells and Edison Streets, Milwaukee	Oneida Street Station, T.M.E.R. and L. Co.
Milwaukee	144 East Wells Street, Milwaukee	Pabst Theater
Milwaukee	Cathedral Square Park, northeast corner, Milwaukee	Rescue of Joshua Glover
Milwaukee	North Avenue and Lake Drive, Milwaukee	Saint John's Infirmary
Milwaukee	North Lake Drive, Milwaukee	St. Mary's School of Nursing
Milwaukee	North Water and East Erie Streets, Milwaukee	Sinking of the <i>Lady Elgin</i>
Milwaukee	200 North Broadway, Milwaukee	Third Ward Fire
Milwaukee	Mitchell Hall, UW-Milwaukee, North Downer Avenue	The University of Wisconsin-Milwaukee
Milwaukee	Miller Brewing Company, Milwaukee	Watertown Plank Road
Milwaukee	100 East Wisconsin Avenue, Milwaukee	Wisconsin's Oldest Newspaper: <i>The Milwaukee Sentinel</i>
Milwaukee	3500 block on N. Oakland Ave., Shorewood	Lueddeman's On-the-River
Milwaukee	4145 N. Oakland Ave., Shorewood	Shorewood Army
Milwaukee	1701 E. Capitol Drive, Shorewood	Shorewood High School
Milwaukee	3930 N. Murray Ave., Shorewood	Shorewood Village Hall
Milwaukee	909 Menomonee Ave., South Milwaukee	Lawson Airplane Company
Milwaukee	Wauwatosa Cemetery, 2405-2485 Wauwatosa Ave., Wauwatosa	Revolutionary War Veteran (Morgan)
Milwaukee	State Fair Park, Main Gate, West Allis	Camp Harvey
Milwaukee	In triangle at 57th, Hayes, and Fillmore, West Allis	Meadowmere
Milwaukee	State Fair Park, Main Gate, West Allis	Wisconsin State Fair Park
Monroe	Hwy 12, 4 miles west of Camp Douglas	Mesas and Buttes
Monroe	Rest Area #16, westbound 190, 5 miles east of Bangor	Couleue Country
Monroe	At the Kendall Depot, North Railroad Street, Kendall	Elroy-Sparta State Trail
Monroe	200 West Main Street, Sparta	Masonic Lodge
Monroe	112 South Court Street, Sparta	Monroe County Courthouse
Monroe	242 West Main Street, Sparta	Sparta Free Library
Monroe	123 West Main Street, Sparta	U.S. Post Office
Monroe	In park on Hwy 12, Tomah	Tomah
Oconto	Hwy F, 1.5 miles east of Lakewood	The Holt and Balcom Logging Camp No. 1
Oconto	Chicago and Main Streets, Oconto	First Church of Christ Scientist
Oconto	On Oconto River at Brazeau Avenue, Oconto	Mission of St. Francois Xavier
Oconto	Copper Culture State Park, Oconto	Old Copper Culture Cemetery
Oneida	Oneida County Courthouse grounds, Rhinelander	First Rural Zoning Ordinance
Oneida	Hodag Park, Rhinelander	The Hodag
Oneida	W. edge of National Forest, off Hwy 32 E. of Three Lakes	Nicolet National Forest
Outagamie	807 South Oneida Street, Appleton	First Electric Street Railway
Outagamie	600 Vulcan Street, Appleton	World's First Hydroelectric Central Station
Outagamie	North of jct. Hwys BB and 45, 4 miles west of Appleton	South Greenville Grange No. 225
Outagamie	Thelen Park, Kaukauna	Revolutionary War Veterans
Outagamie	Hwy 96, 0.1 mile west of Little Chute	Treaty of the Cedars
Outagamie	Beacon Avenue and Division Street, New London	Birthplace of the American Water Spaniel
Ozaukee	Intersection of CTHs R & C, Belgium	Wisconsin's Luxembourgers
Ozaukee	Columbia Rd. and Mequon Ave., Cedarburg	Cedar Creek
Ozaukee	City Hall, Washington Avenue, Cedarburg	Historic Cedarburg
Ozaukee	W62 N64 Washington Ave., Cedarburg	Interurban Bridge
Ozaukee	Doc's Park, Washington Ave. and Mill St., Cedarburg	Washington Avenue Historic District
Ozaukee	Covered Bridge Road, 1 mile north of Five Corners	Last Covered Bridge
Ozaukee	Mequon City Hall, 11333 North Cedarburg Rd., Mequon	Wisconsin's German Settlers
Ozaukee	108 N. Lake St., Port Washington	The Wisconsin Chair Company Fire
Ozaukee	Triangle Park and Green Bay Rd., Saukville	The Saukville Trails
Ozaukee	Entrance Wall, 250 S. Main St., Thiensville	Historic Thiensville
Ozaukee	Junction of Hwys F and M, 3 miles west of Thiensville	The Oldest Lutheran Church in Wisconsin
Ozaukee	Hwy 1, 0.5 mile east of Waubeka	Birthplace of Flag Day
Pepin	Washington Square, Durand	Pepin County Courthouse
Pepin	Hwy 35, 1 mile north of Stockholm	Maiden Rock
Pepin	Hwy 35, Pepin Park	Laura Ingalls Wilder
Pepin	Hwy 35, 3 miles northwest of Pepin	Site of Fort St. Antoine
Pierce	Hwy 35, 1 mile south of Hwy 63, southeast of Hager City	"Bow and Arrow"
Pierce	Hwy 35, 3 miles west of Maiden Rock	Lake Pepin
Pierce	Spring Pond Park, East Mill Rd., Plum City	Historic Plum City
Pierce	Hwy 65, 3 miles south of I94	Edgar Wilson Nye
Polk	Hwy 35, Luck	Danish Cooperative Company
Polk	City Park, St. Croix Falls	The Battle of St. Croix Falls
Polk	Interstate Park, St. Croix Falls	Gaylord Nelson
Polk	Interstate Park, Hwy 8, St. Croix Falls	State Park Movement in Wisconsin
Polk	Overlook Park, N. Washington (main) St., St. Croix Falls	Where Are the Falls of the St. Croix?
Portage	County W, Buena Vista Marsh Wildlife Area	Wisconsin's Greater Prairie Chicken
Portage	Portage County Park, Hwy E, 3 miles south of Knowlton	Du Bay Trading Post
Portage	1700 block of Monroe St., Stevens Point	The Historic Southside Railroad Complex of Stevens Point
Price	Movrich Park, Willow Avenue, Town of Fifield	Historic Fifield
Price	Hwy 13, Phillips City Park, Phillips	Phillips Fire
Racine	Weimhoff-Jucker Park, Burlington	Mormons in Early Wisconsin
Racine	Hwy 31 at 5 Mile Rd., Town of Caledonia	Bohemian School House
Racine	Zoological Gardens, 2131 N. Main St., Racine	Northside Historic District of Cream Brick Cottages
Racine	Graceland and Mound Cemeteries, 1147 West Blvd., Racine	Soldiers of the American Revolution
Racine	Simonsen Park, Main & Fourteenth Sts., Racine	Southside Historic District
Racine	Hwy 11, western limits of Racine	The Spark
Racine	Racine Village Park, 4725 Lighthouse Dr., Racine	The Wind Point Lighthouse
Racine	1407 71st Drive, Union Grove	Revolutionary War Veteran

## OFFICIAL HISTORICAL MARKERS IN WISCONSIN

### August 2008–Continued

County	Location/Nearest Community	Subject
Racine	Heg Park Road, Waterford	Old Muskego
Richland	Boaz Park, Hwy 171, Boaz	Ocooch Mountains
Richland	Boaz Park, Hwy 171, Boaz	Richard M. Brewster
Richland	Wayside, Hwy 14, 1 mi. E. Gotham, Town of Buena Vista	The Pursuit West
Richland	Krouskop Park, 400 W. 6th St. (Hwy 14), Richland Center	Ada James
Richland	Krouskop Park, 400 W. 6th St. (Hwy 14), Richland Center	Birthplace of General Telephone and Electronics Corporation (GTE)
Richland	Hwy 14, 5 miles west of Richland Center	Boaz Mastodon
Richland	Pier County Park, Hwy 80, Rockbridge	Rockbridge
Richland	5 miles west of Richland Center on Hwy 14	Rural Electrification
Richland	Pier Co. Park, Hwy 80, Rockbridge	Troop Encampment
Rock	Beloit College campus, Beloit	Beloit College
Rock	Rock River Heritage Wky., Public Ave. & State St., Beloit	Black Hawk at Turtle Village
Rock	Tourist Info. Ctr. #22, westbound 190, south of Beloit	Black Hawk War
Rock	Rest Area-Tourist Information Center, westbound 190	Medal of Honor
Rock	I43 at 190, Beloit	Wisconsin's First Aviator
Rock	Hwy 140, 4 miles south of Clinton	Jefferson Prairie Settlement
Rock	11204 N. Church St., Cooksville	Historic Cooksville/Historic Waucoma
Rock	Mt. Philip Cemetery, west of Darien	Soldier of the American Revolution
Rock	Hwy 51, 0.5 miles south of Edgerton	Wisconsin's Tobacco Land
Rock	Blackhawk Golf Course Clubhouse, 2100 Palmer, Janesville	The Black Hawk War/Black Hawk's Grove
Rock	NW corner of Delavan Dr. and Beloit Ave., Janesville	Burr Robins Circus
Rock	In Courthouse Park on S. Atwood Ave., Janesville	First State Fair, October 1-2, 1851
Rock	Rock County Historical Society, 10 S. High St., Janesville	Janesville Tank Company
Rock	Rest Area #17, eastbound 190	Rock River Industry
Rock	Hwy 51, 3.8 miles south of Janesville	Route of Abraham Lincoln 1832 and 1859
Rock	18 South Janesville Street, Hwy 26, Milton	Milton House
Rock	On southwest bank of Storr's Lake, off Hwy 26, Milton	Storr's Lake, Milton
Rock	Beckman Mill Co. Park, Co. Rd. H, Town of Newark	How-Beckman Mill
Rock	Hwy J, Shopiere	Home of Governor Harvey
Rusk	Appollonia Cong. Church, Hwy 8 & Cemetery Rd., Bruce	Appollonia
Rusk	Hwy 8, Weyerhaeuser	Chippewa River and Menomonee Railway
St. Croix	Rest Area-Tourist Info. Ctr. #25, 194 east of Hudson	Brule-St. Croix Waterway
St. Croix	Hwy 35, 4.7 miles north of Hudson	St. Croix River
St. Croix	Campus Drive, Outlot #3, New Richmond	New Richmond Cyclone
Sauk	Devil's Lake State Park, S5975 Park Rd., Baraboo	Civilian Conservation Corps
Sauk	Hwy 33 at County U, 5 miles east of Baraboo	Lower Narrows
Sauk	Hwy 12, 1.5 miles south of Baraboo	Ringling Brothers Circus
Sauk	E8948 Diamond Hill Rd., North Freedom	Mid-Continent Railway Historical Society
Sauk	Reedsburg Area Historical Park, 3 mi. E. of Reedsburg	Clare A. Briggs, Cartoonist
Sauk	State Hwy 136, 0.75 mi. N of STH 154, Rock Springs	Van Hise Rock
Sauk	Derleth Park, Water Street, Sauk City	August W. Derleth
Sauk	Hwy 12, 5 miles northwest of Sauk City	The Baraboo Range
Sauk	Lower WI Riverway, Hwy 78, 2 mi. N. of Sauk City	Battle of Wisconsin Heights
Sauk	Lower WI Riverway, Hwy 60, 2 mi. E. of Spring Green	Western Escape
Sauk	Hwy A, 1.5 miles south of Wisconsin Dells	Dawn Manor – Site of Lost City of Newport
Sauk	Hwy 16, 0.1 mile west of Wisconsin Dells	Wisconsin Dells
Sawyer	Hwys 70 and 27, Couderay	Court Oreilles
Sawyer	Hwys 27 and 70, 7 miles west of Couderay	Radisson-Groenleiers
Sawyer	Hermans Landing, Cty Rd CC, at bridge, Hayward	The Chippewa Flowage
Sawyer	Lac Courte Oreilles Reservation, 13891 W. Mission Rd.	St. Francis Solanus Indian Mission
Sawyer	Hwy 27, 5.5 miles south of Hayward	Namekagon-Court Oreilles Portage
Sawyer	Hwy W, 6.75 miles southeast of Winter	John Deitz, "Battle of Cameron Dam"
Shawano	Hwy 22, 3.5 miles east of Shawano	Shawano
Shawano	Hwy 45 at city limits of Wittenberg	Homme Homes
Sheboygan	50 South Main Street, Cedar Grove	Early Dutch Settlers in Wisconsin
Sheboygan	Lake Street Café Beer Garden, N. of Vil. of Elkhart Lake	Elkhart Lake – Road Race Circuits
Sheboygan	Hwy 23, in the Park at Greenbush, 6 mi. W. of Plymouth	Old Wade House State Park
Sheboygan	Memorial Park, Cedar Grove, 3 miles south of Oostburg	Dutch Settlement
Sheboygan	Heritage House Triangle Pk., Ctr. & N. 10th Sts., Oostburg	Historic Oostburg
Sheboygan	Greenleaf Historic Park, 900 Short Street, Random Lake	Nowack House
Sheboygan	Sheboygan North Point Park, North Point Dr., Sheboygan	The Phoenix Tragedy
Sheboygan	Wildwood Cemetery, 2026 New Jersey Ave., Sheboygan	Revolutionary War Veteran (David Waldo)
Sheboygan	Center Avenue and North Water Street, Sheboygan	Seils-Sterling Circus
Sheboygan	9th Street and Panther Avenue, Sheboygan	Sheboygan Indian Mound Park
Sheboygan	Rochester Inn, 504 Water St., Sheboygan Falls	Cole Historic District
Sheboygan	Sheboygan River Dam, Broadway St., Sheboygan Falls	Downtown Sheboygan Falls Historic District
Taylor	Hwy 102, Rib Lake	Rib Lake Lumber Company
Taylor	Hwy 102, 5 miles northeast of Rib Lake	Rustic Road
Trempealeau	Hwy 53, 1.5 miles southeast of Galesville	Decorah Peak
Trempealeau	Rest Area #5, eastbound 194, 2 miles southeast of Osseo	Winnebago Indians
Trempealeau	Great River State Tr., Hwy 35, 0.5 mi. E. of Trempealeau	The Mississippi River Parkway: First Project
Trempealeau	Perrot State Park	Brady's Bluff
Trempealeau	Perrot State Park, off Hwy 93	Perrot's Post
Vernon	Hwy 14, 0.5 mile west of Coon Valley	Nation's First Watershed Project
Vernon	Hwy 35, 2.5 miles north of De Soto	Battle of Bad Axe
Vernon	Hwy 35, 2.5 miles north of De Soto	Chief Win-no-shik, the Elder
Vernon	Hwy 35, Genoa	Dams on the Mississippi
Vernon	In power plant parking lot, west side of Hwy 35, Genoa	Wisconsin's First Nuclear-Fueled Generating Station
Vernon	Hwy 33, 0.1 mile west of Hillsboro	Admiral Marc A. Mitscher
Vernon	Hillsboro Lake Park, 300 Water Ave. at Hwys 80, 82, 33, Hillsboro	African American Settlers of the Cheyenne Valley
Vernon	Hwy 14, 0.5 mile north of Viroqua	Governor Rusk

## OFFICIAL HISTORICAL MARKERS IN WISCONSIN

### August 2008—Continued

County	Location/Nearest Community	Subject
Vernon	City Hall, 202 N. Main St., Viroqua	Viroqua's First Settler
Vilas	Hwy M, 6 miles south of Boulder Junction	First Forest Patrol Flight
Vilas	Trout Lake Nursery, Hwy M	Forest Restoration – The Beginning
Vilas	Hwy 47, Flambeau Lake	Lac du Flambeau
Vilas	Lac Vieux Desert Park, West Shore Dr. near Land O'Lakes	Lac Vieux Desert
Vilas	Hwys 32 and 45, 0.5 mile south of Land O'Lakes	32nd Division Memorial Highway
Vilas	Hwy 45, 1.5 miles south of Land O'Lakes	Wisconsin River Headwaters
Vilas	Savner Park, Sayner	Snowmobile
Walworth	Village Park, Allen Grove, on Hwy X, 3 mi. SW of Darien	Allen Family
Walworth	City of Delavan Parking Lot, 218 South 7th St., Delavan	Birthplace of "The Greatest Show on Earth"
Walworth	Horton Park, Hwy 11 in Delavan	Delavan's Circus Colony
Walworth	Tower Park, Walworth Ave., Delavan	Delavan's Historic Brick Street
Walworth	Grounds of State School for the Deaf, Hwy 11, Delavan	Wisconsin's First School for Deaf
Walworth	300 Church Street, East Troy	East Troy Railroad
Walworth	Veterans Memorial Park, Hwy 12, Genoa City	First Swedish Settlers in Wisconsin
Walworth	Hwy BB, 3.5 miles south of Lake Geneva	Wisconsin's First 4-H Club
Walworth	Oak Grove Cemetery, East Main Street, Whitewater	Revolutionary War Veterans
Walworth	Hwy 67 Industrial Park, N3440 STH 67 Williams Bay	755 Aircraft Control and Warning Squadron
Washburn	Hwy 70, 0.5 mile east of Spooner	Yellow River
Washburn	Junction of Hwys 53 and 63, Trego	Namekagon River
Washington	Dheinsville Park, Holy Hill Rd., Germantown	Dheinsville Settlement
Washington	Chandelier Ballroom, 700 South Main Street, Hartford	The Schwartz Ballroom
Washington	Hwy 83, Hartford	"Kissel"
Washington	South side of Hwy 33, 550 feet west of jct. with Hwy 144	Great Divide
Washington	At the park, Hwy A, E. of Hwy 114, NW of West Bend	Lizard Mound County Park
Waukesha	408 Main St., Delafield	Delafield Fish Hatchery
Waukesha	Southern Kettle Moraine State Forest, County C, Delafield	Lapham Peak
Waukesha	Mission Road at Mill Road, west of Delafield	Nashotah Mission
Waukesha	1101 North Genesee Street, Delafield	St. John's Northwestern Military Academy
Waukesha	Hwy 18, near Dousman	Masonic Home
Waukesha	Main Street, Lannon	Lannon Stone
Waukesha	N51 W34922 Wisconsin Ave., Okauchee	Historic Okauchee
Waukesha	Carroll College campus, Waukesha	Carroll College
Waupaca	Municipal Airport, Clintonville	Birthplace of an Airline
Waupaca	Walter Olen Park, Clintonville	Four-Wheel Drive
Waupaca	Marden Memorial Center, WI Veterans Home, King	General Charles King
Waupaca	Marden Memorial Center, WI Veterans Home, King	Grand Army Home
Waupaca	Triangle Park, Jct. of Hwy 22 with 110 and Hwy B, Manawa	Melvin O. Handrich – Medal of Honor Recipient
Waupaca	Hwy 110, 3.5 miles south of Marion	Chief Waupaca
Waushara	County J, 2 miles south of Almond	Sir Henry Wellcome
Waushara	State Hwy 49, Auroraville	The Auroraville Fountain
Waushara	6th Ave., Town of Hancock	Whistler Mound Group and Enclosure
Winnebago	9088 Clayton Avenue, Town of Menasha	Fox-Irish Cemetery
Winnebago	Menasha Hotel, Main and Mills Streets, Menasha	Wisconsin Central Railroad
Winnebago	Fritsie Park, Menasha	Butte des Morts
Winnebago	Interior walkway, 135 W. Wisconsin Ave., Neenah	Wisconsin Avenue Commercial Historic District
Winnebago	Scott Park, 515 E. Main St., Omro	Historic Omro
Winnebago	1619 Oshkosh Avenue, Oshkosh	Coles Bashford House
Winnebago	Oshkosh Public Museum, 1331 Algoma Blvd., Oshkosh	Edgar Sawyer House
Winnebago	Rainbow Park, Oshkosh	Knags Ferry
Winnebago	Wittman Field Airport, 20th Street Road, Oshkosh	S.J. Wittman
Winnebago	UW-Oshkosh campus, Oshkosh	University of Wisconsin-Oshkosh
Winnebago	Town of Winchester Cemetery, 1 mi. SW of Winchester	Samuel N. Rogers, Sr., American Revolutionary Soldier
Winnebago	Hwy B, west of Winneconne	Poygan Paygrounds
Wood	Wayside #4, junction of Hwys 10 and 13	Prisoners of War
Wood	West 100 Block of North Central Ave., Marshfield	Founder's Square
Wood	Riverside Park, Hwys 54 and 73, Nekoosa	Point Basse
Wood	Hwy 54, 5 miles west of Port Edwards	Cranberry Culture
Wood	Hwys 54 and 73, southern city limits of Wisconsin Rapids	Centralia Pulp and Paper Mill

Sources: State Historical Society of Wisconsin, Historical Markers Council, *A Guide to Wisconsin Historical Markers*, 1982; Division of Historical Preservation, departmental data, June 2009.

## WISCONSIN VOTE IN PRESIDENTIAL ELECTIONS 1848 – 2008

**Key:**

A – American (Know Nothing)	LR – Liberal Republican	Soc – Socialist
AFC – America First Coalition	NA – New Alliance	SocUSA – Socialist Party USA
Cit – Citizens	Nat – National	SoD – Southern Democrat
Com – Communist	ND – National Democrat	SPW – Socialist Party of Wis.
Con – Constitution	NER – National Economic Recovery	SW – Socialist Worker
CU – Constitutional Union	NL – Natural Law	Tax – U.S. Taxpayers
D – Democrat	People's – People's (Populist)	TBL – The Better Life
ER – Independents for Economic Recovery	Pop – Populist	3rd – Third Party
FS – Free Soil	PP – People's Progressive	U – Union
G – Greenback	Prog – Progressive	UL – Union Labor
Gr – Grassroots	Proh – Prohibition	USL – U.S. Labor
Ind – Independent	R – Republican	W – Whig
IP – Ind. Progressive	Rfm – Reform	WG – Wisconsin Greens
IS – Ind. Socialist	SD – Social Democrat	WIA – Wis. Independent Alliance
ISL – Ind. Socialist Labor	SL – Socialist Labor	Workers – Workers
ISW – Ind. Socialist Worker	S&L – Party for Socialism and Liberation	WP – We, the People
LF – Labor–Farm–Laborista–Agrario		WW – Worker's World
Lib – Libertarian		

Note: The party designation listed for a candidate is taken from the Congressional Quarterly *Guide to U.S. Elections*. A candidate whose party did not receive 1% of the vote for a statewide office in the previous election or who failed to meet the alternative requirement of Section 5.62, Wisconsin Statutes, must be listed on the Wisconsin ballot as “independent”. In this listing, candidates whose party affiliations appear as “Ind”, followed by a party designation, were identified on the ballot simply as “independent” although they also provided a party designation or statement of principle.

Under the Electoral College system, each state is entitled to electoral votes equal in number to its total congressional delegation of U.S. Senators and U.S. Representatives.

<p><b>1848</b> (4 electoral votes)</p> <p>Lewis Cass (D) . . . . . 15,001 Zachary Taylor (W) . . . . . 13,747 Martin Van Buren (FS) . . . . . 10,418 TOTAL . . . . . 39,166</p> <p><b>1852</b> (5 electoral votes)</p> <p>Franklin Pierce (D) . . . . . 33,658 Winfield Scott (W) . . . . . 22,210 John P. Hale (FS) . . . . . 8,814 TOTAL . . . . . 64,682</p> <p><b>1856</b> (5 electoral votes)</p> <p>John C. Fremont (R) . . . . . 66,090 James Buchanan (D) . . . . . 52,843 Millard Fillmore (A) . . . . . 579 TOTAL . . . . . 119,512</p> <p><b>1860</b> (5 electoral votes)</p> <p>Abraham Lincoln (R) . . . . . 86,113 Stephen A. Douglas (D) . . . . . 65,021 John C. Breckinridge (SoD) . . . . . 888 John Bell (CU) . . . . . 161 TOTAL . . . . . 152,183</p> <p><b>1864</b> (8 electoral votes)</p> <p>Abraham Lincoln (R) . . . . . 83,458 George B. McClellan (D) . . . . . 65,884 TOTAL . . . . . 149,342</p> <p><b>1868</b> (8 electoral votes)</p> <p>Ulysses S. Grant (R) . . . . . 108,857 Horatio Seymour (D) . . . . . 84,707 TOTAL . . . . . 193,564</p> <p><b>1872</b> (10 electoral votes)</p> <p>Ulysses S. Grant (R) . . . . . 104,994 Horace Greeley (D &amp; LR) . . . . . 86,477 Charles O'Conor (D) . . . . . 834 TOTAL . . . . . 192,305</p> <p><b>1876</b> (10 electoral votes)</p> <p>Rutherford B. Hayes (R) . . . . . 130,668 Samuel J. Tilden (D) . . . . . 123,927 Peter Cooper (G) . . . . . 1,509 Green Clay Smith (Proh) . . . . . 27 TOTAL . . . . . 256,131</p> <p><b>1880</b> (10 electoral votes)</p> <p>James A. Garfield (R) . . . . . 144,398 Winfield S. Hancock (D) . . . . . 114,644 James B. Weaver (G) . . . . . 7,986 John W. Phelps (A) . . . . . 91 Neal Dow (Proh) . . . . . 68 TOTAL . . . . . 267,187</p>	<p><b>1884</b> (11 electoral votes)</p> <p>James G. Blaine (R) . . . . . 161,157 Grover Cleveland (D) . . . . . 146,477 John P. St. John (Proh) . . . . . 7,656 Benjamin F. Butler (G) . . . . . 4,598 TOTAL . . . . . 319,888</p> <p><b>1888</b> (11 electoral votes)</p> <p>Benjamin Harrison (R) . . . . . 176,553 Grover Cleveland (D) . . . . . 155,232 Clinton B. Fisk (Proh) . . . . . 14,277 Alson J. Streeter (UL) . . . . . 8,552 TOTAL . . . . . 354,614</p> <p><b>1892</b> (12 electoral votes)</p> <p>Grover Cleveland (D) . . . . . 177,325 Benjamin Harrison (R) . . . . . 171,101 John Bidwell (Proh) . . . . . 13,136 James B. Weaver (People's) . . . . . 10,019 TOTAL . . . . . 371,581</p> <p><b>1896</b> (12 electoral votes)</p> <p>William McKinley (R) . . . . . 268,135 William J. Bryan (D) . . . . . 165,523 Joshua Levering (Proh) . . . . . 7,507 John M. Palmer (ND) . . . . . 4,584 Charles H. Matchett (SL) . . . . . 1,314 Charles E. Bentley (Nat) . . . . . 346 TOTAL . . . . . 447,409</p> <p><b>1900</b> (12 electoral votes)</p> <p>William McKinley (R) . . . . . 265,760 William J. Bryan (D) . . . . . 159,163 John G. Woolley (Proh) . . . . . 10,027 Eugene V. Debs (SD) . . . . . 7,048 Joseph F. Malloney (SL) . . . . . 503 TOTAL . . . . . 442,501</p> <p><b>1904</b> (13 electoral votes)</p> <p>Theodore Roosevelt (R) . . . . . 280,164 Alton B. Parker (D) . . . . . 124,107 Eugene V. Debs (SD) . . . . . 28,220 Silas C. Swallow (Proh) . . . . . 9,770 Thomas E. Watson (People's) . . . . . 530 Charles H. Corregan (SL) . . . . . 223 TOTAL . . . . . 443,014</p> <p><b>1908</b> (13 electoral votes)</p> <p>William H. Taft (R) . . . . . 247,747 William J. Bryan (D) . . . . . 166,632 Eugene V. Debs (SD) . . . . . 28,164 Eugene W. Chafin (Proh) . . . . . 11,564 August Gillhaus (SL) . . . . . 314 TOTAL . . . . . 454,421</p>
---	--

## WISCONSIN VOTE IN PRESIDENTIAL ELECTIONS 1848 – 2008–Continued

<b>1912</b> (13 electoral votes)		<b>1948</b> (12 electoral votes)	
Woodrow Wilson (D)	164,230	Harry S Truman (D)	647,310
William H. Taft (R)	130,596	Thomas Dewey (R)	590,959
Theodore Roosevelt (Prog)	62,448	Henry Wallace (PP)	25,282
Eugene V. Debs (SD)	33,476	Norman Thomas (Soc)	12,547
Eugene W. Chafin (Proh)	8,584	Edward Teichert (Ind)	399
Arthur E. Reimer (SL)	632	Farrell Dobbs (ISW)	303
TOTAL	399,966	TOTAL	1,276,800
<b>1916</b> (13 electoral votes)		<b>1952</b> (12 electoral votes)	
Charles E. Hughes (R)	220,822	Dwight D. Eisenhower (R)	979,744
Woodrow Wilson (D)	191,363	Adlai E. Stevenson (D)	622,175
Allan Benson (Soc)	27,631	Vincent Hallinan (IP)	2,174
J. Frank Hanly (Proh)	7,318	Farrell Dobbs (ISW)	1,350
TOTAL	447,134	Darlington Hoopes (IS)	1,157
<b>1920</b> (13 electoral votes)		Eric Hass (ISL)	
Warren G. Harding (R)	498,576		770
James M. Cox (D)	113,422	TOTAL	1,607,370
Eugene V. Debs (Soc)	80,635	<b>1956</b> (12 electoral votes)	
Aaron S. Watkins (Proh)	8,647	Dwight D. Eisenhower (R)	954,844
TOTAL	701,280	Adlai E. Stevenson (D)	586,768
<b>1924</b> (13 electoral votes)		T. Coleman Andrews (Ind Con)	
Robert M. La Follette (Prog)	453,678		6,918
Calvin Coolidge (R)	311,614	Darlington Hoopes (Ind Soc)	754
John W. Davis (D)	68,096	Eric Hass (Ind SL)	710
William Z. Foster (Workers)	3,834	Farrell Dobbs (Ind SW)	564
Herman P. Faris (Proh)	2,918	TOTAL	1,550,558
TOTAL	840,140	<b>1960</b> (12 electoral votes)	
<b>1928</b> (13 electoral votes)		Richard M. Nixon (R)	
Herbert Hoover (R)	544,205		895,175
Alfred E. Smith (D)	450,259	John F. Kennedy (D)	830,805
Norman Thomas (Soc)	18,213	Farrell Dobbs (Ind SW)	1,792
William F. Varney (Proh)	2,245	Eric Hass (Ind SL)	1,310
William Z. Foster (Workers)	1,528	TOTAL	1,729,082
Verne L. Reynolds (SL)	381	<b>1964</b> (12 electoral votes)	
TOTAL	1,016,831	Lyndon B. Johnson (D)	
<b>1932</b> (12 electoral votes)			
Franklin D. Roosevelt (D)	707,410	Barry M. Goldwater (R)	
Herbert Hoover (R)	347,741		
Norman Thomas (Soc)	53,379	Clifton DeBerry (Ind SW)	
William Z. Foster (Com)	3,112		
William D. Uphaw (Proh)	2,672	Eric Hass (Ind SL)	
Verne L. Reynolds (SL)	494		
TOTAL	1,114,808	TOTAL	
<b>1936</b> (12 electoral votes)		1,691,815	
Franklin D. Roosevelt (D)	802,984	<b>1968</b> (12 electoral votes)	
Alfred M. Landon (R)	380,828	Richard M. Nixon (R)	
William Lemke (U)	60,297		
Norman Thomas (Soc)	10,626	Hubert H. Humphrey (D)	
Earl Browder (Com)	2,197		
David L. Calvin (Proh)	1,071	George C. Wallace (Ind A)	
John W. Aiken (SL)	557		
TOTAL	1,258,560	Henning A. Blomen (Ind SL)	
<b>1940</b> (12 electoral votes)			
Franklin D. Roosevelt (D)	704,821	Frederick W. Halstead (Ind SW)	
Wendell Willkie (R)	679,206		
Norman Thomas (Soc)	15,071	TOTAL	
Earl Browder (Com)	2,394	1,689,196	
Roger Babson (Proh)	2,148	<b>1972</b> (11 electoral votes)	
John W. Aiken (SL)	1,882	Richard M. Nixon (R)	
TOTAL	1,405,522		
<b>1944</b> (12 electoral votes)		George S. McGovern (D)	
Thomas Dewey (R)	674,532		
Franklin D. Roosevelt (D)	650,413	John G. Schmitz (A)	
Norman Thomas (Soc)	13,205		
Edward Teichert (Ind)	1,002	Benjamin M. Spock (Ind Pop)	
TOTAL	1,339,152		
		Louis Fisher (Ind SL)	
		Gus Hall (Ind Com)	
		Evelyn Reed (Ind SW)	
		TOTAL	
		1,851,997	
		<b>1976</b> (11 electoral votes)	
		Jimmy Carter (D)	
		Gerald R. Ford (R)	
		Eugene J. McCarthy (Ind)	
		Lester Maddox (A)	
		Frank P. Zeidler (Ind Soc)	
		Roger L. MacBride (Ind Lib)	
		Peter Camejo (Ind SW)	
		Margaret Wright (Ind Pop)	
		Gus Hall (Ind Com)	
		Lyndon H. LaRouche, Jr. (Ind USL)	
		Jules Levin (Ind SL)	
		TOTAL	
		2,104,175	

## WISCONSIN VOTE IN PRESIDENTIAL ELECTIONS 1848 – 2008–Continued

<b>1980 (11 electoral votes)</b>		<b>1996 (11 electoral votes)</b>	
Ronald Reagan (R)	1,088,845	Bill Clinton (D)	1,071,971
Jimmy Carter (D)	981,584	Bob Dole (R)	845,029
John Anderson (Ind)	160,657	Ross Perot (Rfm)	227,339
Ed Clark (Ind Lib)	29,135	Ralph Nader (Ind WG)	28,723
Barry Commoner (Ind Cit)	7,767	Howard Phillips (Tax)	8,811
John Rarick (Ind Con)	1,519	Harry Browne (Lib)	7,929
David McReynolds (Ind Soc)	808	John Hagelin (Ind NL)	1,379
Gus Hall (Ind Com)	772	Monica Moorehead (Ind WW)	1,333
Deidre Griswold (Ind WW)	414	Mary Cal Hollis (Ind Soc)	848
Clifton DeBerry (Ind SW)	383	James E. Harris (Ind SW)	483
TOTAL	2,273,221	TOTAL	2,196,169
<b>1984 (11 electoral votes)</b>		<b>2000 (11 electoral votes)</b>	
Ronald Reagan (R)	1,198,800	Al Gore (D)	1,242,987
Walter F. Mondale (D)	995,847	George W. Bush (R)	1,237,279
David Bergland (Lib)	4,884	Ralph Nader (WG)	94,070
Bob Richards (Con)	3,864	Pat Buchanan (Ind Rfm)	11,446
Lyndon H. LaRouche, Jr. (Ind)	3,791	Harry Browne (Lib)	6,640
Sonia Johnson (Ind Cit)	1,456	Howard Phillips (Con)	2,042
Dennis L. Serrette (Ind WIA)	1,007	Monica G. Moorehead (Ind WW)	1,063
Larry Holmes (Ind WW)	619	John Hagelin (Ind Rfm)	878
Gus Hall (Ind Com)	597	James Harris (Ind SW)	306
Melvin T. Mason (Ind SW)	445	TOTAL	2,598,607
TOTAL	2,212,018	<b>2004 (10 electoral votes)</b>	
<b>1988 (11 electoral votes)</b>		John F. Kerry (D)	1,489,504
Michael S. Dukakis (D)	1,126,794	George W. Bush (R)	1,478,120
George Bush (R)	1,047,499	Ralph Nader (Ind TBL)	16,390
Ronald Paul (Ind Lib)	5,157	Michael Badnarik (Lib)	6,464
David E. Duke (Ind Pop)	3,056	David Cobb (WG)	2,661
James Warren (Ind SW)	2,574	Walter F. Brown (Ind SPW)	471
Lyndon H. LaRouche, Jr. (Ind NER)	2,302	James Harris (Ind SW)	411
Lenora B. Fulani (Ind NA)	1,953	TOTAL	2,997,007
TOTAL	2,191,612	<b>2008 (10 electoral votes)</b>	
<b>1992 (11 electoral votes)</b>		Barack Obama (D)	1,677,211
Bill Clinton (D)	1,041,066	John McCain (R)	1,262,393
George Bush (R)	930,855	Ralph Nader (Ind)	17,605
Ross Perot (Ind)	544,479	Bob Barr (Lib)	8,858
Andre Marrou (Lib)	2,877	Chuck Baldwin (Ind Con)	5,072
James Gritz (Ind AFC)	2,311	Cynthia McKinney (WG)	4,216
Ron Daniels (LF)	1,883	Jeffrey J. Wamboldt (Ind WtP)	764
Howard Phillips (Ind Tax)	1,772	Brian Moore (Ind Soc USA)	540
J. Quinn Brisben (Ind Soc)	1,211	Gloria LaRiva (Ind S&L)	237
John Hagelin (NL)	1,070	TOTAL	2,983,417
Lenora B. Fulani (Ind NA)	654		
Lyndon H. LaRouche, Jr. (Ind ER)	633		
Jack Herer (Ind Gr)	547		
Eugene A. Hem (3rd)	405		
James Warren (Ind SW)	390		
TOTAL	2,531,114		

Note: Some totals include scattered votes for other candidates.

Sources: Official records of the Government Accountability Board, Elections Division and Congressional Quarterly, *Guide to U.S. Elections*, 1994.



## VOTE FOR GOVERNOR IN GENERAL ELECTIONS 1848 – 2006

## Key:

A – American	IPR – Independent Prohibition Republic	Prog – Progressive
C – Conservative	ISL – Independent Socialist Labor	Proh – Prohibition
Com – Communist	ISW – Independent Socialist Worker	R – Republican
Con – Constitution	IW – Independent Worker	Soc – Socialist
D – Democrat	L – Labor	SD – Social Democrat
DS – Democratic Socialist	LF – Labor-Farm/Laborista-Agrario	SDA – Social Democrat of America
G – Greenback	Lib – Libertarian	SL – Socialist Labor
Ind – Independent	Nat – National	SW – Socialist Worker
IC – Independent Communist	NR – National Republic	Tax – U.S. Taxpayers
ID – Independent Democrat	People's – People's (Populist)	U – Union
IL – Independent Labor	PLS – Progressive Labor Socialist	UL – Union Labor
IP – Independent Prohibition	PP – People's Progressive	W – Whig

Note: A candidate whose party did not receive 1% of the vote for a statewide office in the previous election or who failed to meet the alternative requirement of Section 5.62, Wisconsin Statutes, is listed on the Wisconsin ballot as “independent”. When a candidate’s party affiliation is listed as “independent” and a party designation is shown in italics, “independent” was the official ballot listing, but a party designation was found by the Wisconsin Legislative Reference Bureau in newspaper reports.

<table style="width: 100%; border-collapse: collapse;"> <tr> <td style="text-align: right;"><b>1848</b></td> <td></td> </tr> <tr> <td>Nelson Dewey (D)<sup>1</sup></td> <td style="text-align: right;">19,875</td> </tr> <tr> <td>John Hubbard Tweedy (W)</td> <td style="text-align: right;">14,621</td> </tr> <tr> <td>Charles Durkee (Ind)<sup>1</sup></td> <td style="text-align: right;">1,134</td> </tr> <tr> <td style="text-align: right;">TOTAL</td> <td style="text-align: right; border-top: 1px solid black;">35,309</td> </tr> <tr> <td style="text-align: right;"><b>1849</b></td> <td></td> </tr> <tr> <td>Nelson Dewey (D)</td> <td style="text-align: right;">16,649</td> </tr> <tr> <td>Alexander L. Collins (W)</td> <td style="text-align: right;">11,317</td> </tr> <tr> <td>Warren Chase (Ind)</td> <td style="text-align: right;">3,761</td> </tr> <tr> <td style="text-align: right;">TOTAL</td> <td style="text-align: right; border-top: 1px solid black;">31,727</td> </tr> <tr> <td style="text-align: right;"><b>1851</b></td> <td></td> </tr> <tr> <td>Leonard James Farwell (W)</td> <td style="text-align: right;">22,319</td> </tr> <tr> <td>Don Alonzo Joshua Upham (D)</td> <td style="text-align: right;">21,812</td> </tr> <tr> <td style="text-align: right;">TOTAL</td> <td style="text-align: right; border-top: 1px solid black;">44,190</td> </tr> <tr> <td style="text-align: right;"><b>1853</b></td> <td></td> </tr> <tr> <td>William Augustus Barstow (D)</td> <td style="text-align: right;">30,405</td> </tr> <tr> <td>Edward Dwight Holton (R)</td> <td style="text-align: right;">21,886</td> </tr> <tr> <td>Henry Samuel Baird (W)</td> <td style="text-align: right;">3,304</td> </tr> <tr> <td style="text-align: right;">TOTAL</td> <td style="text-align: right; border-top: 1px solid black;">55,683</td> </tr> <tr> <td style="text-align: right;"><b>1855</b></td> <td></td> </tr> <tr> <td>William Augustus Barstow (D)<sup>2</sup></td> <td style="text-align: right;">36,355</td> </tr> <tr> <td>Coles Bashford (R)</td> <td style="text-align: right;">36,198</td> </tr> <tr> <td style="text-align: right;">TOTAL</td> <td style="text-align: right; border-top: 1px solid black;">72,598</td> </tr> <tr> <td style="text-align: right;"><b>1857</b></td> <td></td> </tr> <tr> <td>Alexander William Randall (R)</td> <td style="text-align: right;">44,693</td> </tr> <tr> <td>James B. Cross (D)</td> <td style="text-align: right;">44,239</td> </tr> <tr> <td style="text-align: right;">TOTAL</td> <td style="text-align: right; border-top: 1px solid black;">90,058</td> </tr> <tr> <td style="text-align: right;"><b>1859</b></td> <td></td> </tr> <tr> <td>Alexander William Randall (R)</td> <td style="text-align: right;">59,999</td> </tr> <tr> <td>Harrison Carroll Hobart (D)</td> <td style="text-align: right;">52,539</td> </tr> <tr> <td style="text-align: right;">TOTAL</td> <td style="text-align: right; border-top: 1px solid black;">112,755</td> </tr> <tr> <td style="text-align: right;"><b>1861</b></td> <td></td> </tr> <tr> <td>Louis Powell Harvey (R)</td> <td style="text-align: right;">53,777</td> </tr> <tr> <td>Benjamin Ferguson (D)</td> <td style="text-align: right;">45,456</td> </tr> <tr> <td style="text-align: right;">TOTAL</td> <td style="text-align: right; border-top: 1px solid black;">99,258</td> </tr> <tr> <td style="text-align: right;"><b>1863</b></td> <td></td> </tr> <tr> <td>James Taylor Lewis (R)</td> <td style="text-align: right;">72,717</td> </tr> <tr> <td>Henry L. Palmer (D)</td> <td style="text-align: right;">49,053</td> </tr> <tr> <td style="text-align: right;">TOTAL</td> <td style="text-align: right; border-top: 1px solid black;">122,029</td> </tr> <tr> <td style="text-align: right;"><b>1865</b></td> <td></td> </tr> <tr> <td>Lucius Fairchild (R)</td> <td style="text-align: right;">58,332</td> </tr> <tr> <td>Harrison Carroll Hobart (D)</td> <td style="text-align: right;">48,330</td> </tr> <tr> <td style="text-align: right;">TOTAL</td> <td style="text-align: right; border-top: 1px solid black;">106,674</td> </tr> <tr> <td style="text-align: right;"><b>1867</b></td> <td></td> </tr> <tr> <td>Lucius Fairchild (R)</td> <td style="text-align: right;">73,637</td> </tr> <tr> <td>John J. Tallmadge (D)</td> <td style="text-align: right;">68,873</td> </tr> <tr> <td style="text-align: right;">TOTAL</td> <td style="text-align: right; border-top: 1px solid black;">142,522</td> </tr> <tr> <td style="text-align: right;"><b>1869</b></td> <td></td> </tr> <tr> <td>Lucius Fairchild (R)</td> <td style="text-align: right;">69,502</td> </tr> <tr> <td>Charles D. Robinson (D)</td> <td style="text-align: right;">61,239</td> </tr> <tr> <td style="text-align: right;">TOTAL</td> <td style="text-align: right; border-top: 1px solid black;">130,781</td> </tr> <tr> <td style="text-align: right;"><b>1871</b></td> <td></td> </tr> <tr> <td>Cadwallader Colden Washburn (R)</td> <td style="text-align: right;">78,301</td> </tr> <tr> <td>James Rood Doolittle (D)</td> <td style="text-align: right;">68,910</td> </tr> <tr> <td style="text-align: right;">TOTAL</td> <td style="text-align: right; border-top: 1px solid black;">147,274</td> </tr> <tr> <td style="text-align: right;"><b>1873</b></td> <td></td> </tr> <tr> <td>William Robert Taylor (D)</td> <td style="text-align: right;">81,599</td> </tr> <tr> <td>Cadwallader Colden Washburn (R)</td> <td style="text-align: right;">66,224</td> </tr> <tr> <td style="text-align: right;">TOTAL</td> <td style="text-align: right; border-top: 1px solid black;">147,856</td> </tr> <tr> <td style="text-align: right;"><b>1875</b></td> <td></td> </tr> <tr> <td>Harrison Ludington (R)</td> <td style="text-align: right;">85,155</td> </tr> <tr> <td>William Robert Taylor (D)</td> <td style="text-align: right;">84,314</td> </tr> <tr> <td style="text-align: right;">TOTAL</td> <td style="text-align: right; border-top: 1px solid black;">170,070</td> </tr> </table>	<b>1848</b>		Nelson Dewey (D) <sup>1</sup>	19,875	John Hubbard Tweedy (W)	14,621	Charles Durkee (Ind) <sup>1</sup>	1,134	TOTAL	35,309	<b>1849</b>		Nelson Dewey (D)	16,649	Alexander L. Collins (W)	11,317	Warren Chase (Ind)	3,761	TOTAL	31,727	<b>1851</b>		Leonard James Farwell (W)	22,319	Don Alonzo Joshua Upham (D)	21,812	TOTAL	44,190	<b>1853</b>		William Augustus Barstow (D)	30,405	Edward Dwight Holton (R)	21,886	Henry Samuel Baird (W)	3,304	TOTAL	55,683	<b>1855</b>		William Augustus Barstow (D) <sup>2</sup>	36,355	Coles Bashford (R)	36,198	TOTAL	72,598	<b>1857</b>		Alexander William Randall (R)	44,693	James B. Cross (D)	44,239	TOTAL	90,058	<b>1859</b>		Alexander William Randall (R)	59,999	Harrison Carroll Hobart (D)	52,539	TOTAL	112,755	<b>1861</b>		Louis Powell Harvey (R)	53,777	Benjamin Ferguson (D)	45,456	TOTAL	99,258	<b>1863</b>		James Taylor Lewis (R)	72,717	Henry L. Palmer (D)	49,053	TOTAL	122,029	<b>1865</b>		Lucius Fairchild (R)	58,332	Harrison Carroll Hobart (D)	48,330	TOTAL	106,674	<b>1867</b>		Lucius Fairchild (R)	73,637	John J. Tallmadge (D)	68,873	TOTAL	142,522	<b>1869</b>		Lucius Fairchild (R)	69,502	Charles D. Robinson (D)	61,239	TOTAL	130,781	<b>1871</b>		Cadwallader Colden Washburn (R)	78,301	James Rood Doolittle (D)	68,910	TOTAL	147,274	<b>1873</b>		William Robert Taylor (D)	81,599	Cadwallader Colden Washburn (R)	66,224	TOTAL	147,856	<b>1875</b>		Harrison Ludington (R)	85,155	William Robert Taylor (D)	84,314	TOTAL	170,070	<table style="width: 100%; border-collapse: collapse;"> <tr> <td style="text-align: right;"><b>1877</b></td> <td></td> </tr> <tr> <td>William E. Smith (R)</td> <td style="text-align: right;">78,759</td> </tr> <tr> <td>James A. Mallory (D)</td> <td style="text-align: right;">70,486</td> </tr> <tr> <td>Edward Phelps Allis (G)</td> <td style="text-align: right;">26,216</td> </tr> <tr> <td>Collin M. Campbell (Soc)</td> <td style="text-align: right;">2,176</td> </tr> <tr> <td style="text-align: right;">TOTAL</td> <td style="text-align: right; border-top: 1px solid black;">178,122</td> </tr> <tr> <td style="text-align: right;"><b>1879</b></td> <td></td> </tr> <tr> <td>William E. Smith (R)</td> <td style="text-align: right;">100,535</td> </tr> <tr> <td>James G. Jenkins (D)</td> <td style="text-align: right;">75,030</td> </tr> <tr> <td>Reuben May (G)</td> <td style="text-align: right;">12,996</td> </tr> <tr> <td style="text-align: right;">TOTAL</td> <td style="text-align: right; border-top: 1px solid black;">189,005</td> </tr> <tr> <td style="text-align: right;"><b>1881</b></td> <td></td> </tr> <tr> <td>Jeremiah McLain Rusk (R)</td> <td style="text-align: right;">81,754</td> </tr> <tr> <td>N.D. Fratt (D)</td> <td style="text-align: right;">69,797</td> </tr> <tr> <td>T.D. Kanouse (Proh)</td> <td style="text-align: right;">13,225</td> </tr> <tr> <td>Edward Phelps Allis (G)</td> <td style="text-align: right;">7,002</td> </tr> <tr> <td style="text-align: right;">TOTAL</td> <td style="text-align: right; border-top: 1px solid black;">171,856</td> </tr> <tr> <td style="text-align: right;"><b>1884</b></td> <td></td> </tr> <tr> <td>Jeremiah McLain Rusk (R)</td> <td style="text-align: right;">163,214</td> </tr> <tr> <td>N.D. Fratt (D)</td> <td style="text-align: right;">143,945</td> </tr> <tr> <td>Samuel Dexter Hastings (Proh)</td> <td style="text-align: right;">8,545</td> </tr> <tr> <td>William L. Utley (G)</td> <td style="text-align: right;">4,274</td> </tr> <tr> <td style="text-align: right;">TOTAL</td> <td style="text-align: right; border-top: 1px solid black;">319,997</td> </tr> <tr> <td style="text-align: right;"><b>1886</b></td> <td></td> </tr> <tr> <td>Jeremiah McLain Rusk (R)</td> <td style="text-align: right;">133,247</td> </tr> <tr> <td>Gilbert Motier Woodward (D)</td> <td style="text-align: right;">114,529</td> </tr> <tr> <td>John Cochrane (People's)</td> <td style="text-align: right;">21,467</td> </tr> <tr> <td>John Myers Olin (Proh)</td> <td style="text-align: right;">17,089</td> </tr> <tr> <td style="text-align: right;">TOTAL</td> <td style="text-align: right; border-top: 1px solid black;">286,368</td> </tr> <tr> <td style="text-align: right;"><b>1888</b></td> <td></td> </tr> <tr> <td>William Dempster Hoard (R)</td> <td style="text-align: right;">175,696</td> </tr> <tr> <td>James Morgan (D)</td> <td style="text-align: right;">155,423</td> </tr> <tr> <td>E.G. Durant (Proh)</td> <td style="text-align: right;">14,373</td> </tr> <tr> <td>D. Frank Powell (L)</td> <td style="text-align: right;">9,196</td> </tr> <tr> <td style="text-align: right;">TOTAL</td> <td style="text-align: right; border-top: 1px solid black;">354,714</td> </tr> <tr> <td style="text-align: right;"><b>1890</b></td> <td></td> </tr> <tr> <td>George Wilbur Peck (D)</td> <td style="text-align: right;">160,388</td> </tr> <tr> <td>William Dempster Hoard (R)</td> <td style="text-align: right;">132,068</td> </tr> <tr> <td>Charles Alexander (Proh)</td> <td style="text-align: right;">11,246</td> </tr> <tr> <td>Reuben May (UL)</td> <td style="text-align: right;">5,447</td> </tr> <tr> <td style="text-align: right;">TOTAL</td> <td style="text-align: right; border-top: 1px solid black;">309,254</td> </tr> <tr> <td style="text-align: right;"><b>1892</b></td> <td></td> </tr> <tr> <td>George Wilbur Peck (D)</td> <td style="text-align: right;">178,095</td> </tr> <tr> <td>John Coit Spooner (R)</td> <td style="text-align: right;">170,497</td> </tr> <tr> <td>Thomas C. Richmond (Proh)</td> <td style="text-align: right;">13,185</td> </tr> <tr> <td>C.M. Butt (People's)</td> <td style="text-align: right;">9,638</td> </tr> <tr> <td style="text-align: right;">TOTAL</td> <td style="text-align: right; border-top: 1px solid black;">371,559</td> </tr> <tr> <td style="text-align: right;"><b>1894</b></td> <td></td> </tr> <tr> <td>William H. Upham (R)</td> <td style="text-align: right;">196,150</td> </tr> <tr> <td>George Wilbur Peck (D)</td> <td style="text-align: right;">142,250</td> </tr> <tr> <td>D. Frank Powell (People's)</td> <td style="text-align: right;">25,604</td> </tr> <tr> <td>John F. Cleghorn (Proh)</td> <td style="text-align: right;">11,240</td> </tr> <tr> <td style="text-align: right;">TOTAL</td> <td style="text-align: right; border-top: 1px solid black;">375,449</td> </tr> <tr> <td style="text-align: right;"><b>1896</b></td> <td></td> </tr> <tr> <td>Edward Scofield (R)</td> <td style="text-align: right;">264,981</td> </tr> <tr> <td>Willis C. Silverthorn (D)</td> <td style="text-align: right;">169,257</td> </tr> <tr> <td>Joshua H. Berkeley (Proh)</td> <td style="text-align: right;">8,140</td> </tr> <tr> <td>Christ Tutrop (SL)</td> <td style="text-align: right;">1,306</td> </tr> <tr> <td>Robert Henderson (Nat)</td> <td style="text-align: right;">407</td> </tr> <tr> <td style="text-align: right;">TOTAL</td> <td style="text-align: right; border-top: 1px solid black;">444,110</td> </tr> </table>	<b>1877</b>		William E. Smith (R)	78,759	James A. Mallory (D)	70,486	Edward Phelps Allis (G)	26,216	Collin M. Campbell (Soc)	2,176	TOTAL	178,122	<b>1879</b>		William E. Smith (R)	100,535	James G. Jenkins (D)	75,030	Reuben May (G)	12,996	TOTAL	189,005	<b>1881</b>		Jeremiah McLain Rusk (R)	81,754	N.D. Fratt (D)	69,797	T.D. Kanouse (Proh)	13,225	Edward Phelps Allis (G)	7,002	TOTAL	171,856	<b>1884</b>		Jeremiah McLain Rusk (R)	163,214	N.D. Fratt (D)	143,945	Samuel Dexter Hastings (Proh)	8,545	William L. Utley (G)	4,274	TOTAL	319,997	<b>1886</b>		Jeremiah McLain Rusk (R)	133,247	Gilbert Motier Woodward (D)	114,529	John Cochrane (People's)	21,467	John Myers Olin (Proh)	17,089	TOTAL	286,368	<b>1888</b>		William Dempster Hoard (R)	175,696	James Morgan (D)	155,423	E.G. Durant (Proh)	14,373	D. Frank Powell (L)	9,196	TOTAL	354,714	<b>1890</b>		George Wilbur Peck (D)	160,388	William Dempster Hoard (R)	132,068	Charles Alexander (Proh)	11,246	Reuben May (UL)	5,447	TOTAL	309,254	<b>1892</b>		George Wilbur Peck (D)	178,095	John Coit Spooner (R)	170,497	Thomas C. Richmond (Proh)	13,185	C.M. Butt (People's)	9,638	TOTAL	371,559	<b>1894</b>		William H. Upham (R)	196,150	George Wilbur Peck (D)	142,250	D. Frank Powell (People's)	25,604	John F. Cleghorn (Proh)	11,240	TOTAL	375,449	<b>1896</b>		Edward Scofield (R)	264,981	Willis C. Silverthorn (D)	169,257	Joshua H. Berkeley (Proh)	8,140	Christ Tutrop (SL)	1,306	Robert Henderson (Nat)	407	TOTAL	444,110
<b>1848</b>																																																																																																																																																																																																																																																							
Nelson Dewey (D) <sup>1</sup>	19,875																																																																																																																																																																																																																																																						
John Hubbard Tweedy (W)	14,621																																																																																																																																																																																																																																																						
Charles Durkee (Ind) <sup>1</sup>	1,134																																																																																																																																																																																																																																																						
TOTAL	35,309																																																																																																																																																																																																																																																						
<b>1849</b>																																																																																																																																																																																																																																																							
Nelson Dewey (D)	16,649																																																																																																																																																																																																																																																						
Alexander L. Collins (W)	11,317																																																																																																																																																																																																																																																						
Warren Chase (Ind)	3,761																																																																																																																																																																																																																																																						
TOTAL	31,727																																																																																																																																																																																																																																																						
<b>1851</b>																																																																																																																																																																																																																																																							
Leonard James Farwell (W)	22,319																																																																																																																																																																																																																																																						
Don Alonzo Joshua Upham (D)	21,812																																																																																																																																																																																																																																																						
TOTAL	44,190																																																																																																																																																																																																																																																						
<b>1853</b>																																																																																																																																																																																																																																																							
William Augustus Barstow (D)	30,405																																																																																																																																																																																																																																																						
Edward Dwight Holton (R)	21,886																																																																																																																																																																																																																																																						
Henry Samuel Baird (W)	3,304																																																																																																																																																																																																																																																						
TOTAL	55,683																																																																																																																																																																																																																																																						
<b>1855</b>																																																																																																																																																																																																																																																							
William Augustus Barstow (D) <sup>2</sup>	36,355																																																																																																																																																																																																																																																						
Coles Bashford (R)	36,198																																																																																																																																																																																																																																																						
TOTAL	72,598																																																																																																																																																																																																																																																						
<b>1857</b>																																																																																																																																																																																																																																																							
Alexander William Randall (R)	44,693																																																																																																																																																																																																																																																						
James B. Cross (D)	44,239																																																																																																																																																																																																																																																						
TOTAL	90,058																																																																																																																																																																																																																																																						
<b>1859</b>																																																																																																																																																																																																																																																							
Alexander William Randall (R)	59,999																																																																																																																																																																																																																																																						
Harrison Carroll Hobart (D)	52,539																																																																																																																																																																																																																																																						
TOTAL	112,755																																																																																																																																																																																																																																																						
<b>1861</b>																																																																																																																																																																																																																																																							
Louis Powell Harvey (R)	53,777																																																																																																																																																																																																																																																						
Benjamin Ferguson (D)	45,456																																																																																																																																																																																																																																																						
TOTAL	99,258																																																																																																																																																																																																																																																						
<b>1863</b>																																																																																																																																																																																																																																																							
James Taylor Lewis (R)	72,717																																																																																																																																																																																																																																																						
Henry L. Palmer (D)	49,053																																																																																																																																																																																																																																																						
TOTAL	122,029																																																																																																																																																																																																																																																						
<b>1865</b>																																																																																																																																																																																																																																																							
Lucius Fairchild (R)	58,332																																																																																																																																																																																																																																																						
Harrison Carroll Hobart (D)	48,330																																																																																																																																																																																																																																																						
TOTAL	106,674																																																																																																																																																																																																																																																						
<b>1867</b>																																																																																																																																																																																																																																																							
Lucius Fairchild (R)	73,637																																																																																																																																																																																																																																																						
John J. Tallmadge (D)	68,873																																																																																																																																																																																																																																																						
TOTAL	142,522																																																																																																																																																																																																																																																						
<b>1869</b>																																																																																																																																																																																																																																																							
Lucius Fairchild (R)	69,502																																																																																																																																																																																																																																																						
Charles D. Robinson (D)	61,239																																																																																																																																																																																																																																																						
TOTAL	130,781																																																																																																																																																																																																																																																						
<b>1871</b>																																																																																																																																																																																																																																																							
Cadwallader Colden Washburn (R)	78,301																																																																																																																																																																																																																																																						
James Rood Doolittle (D)	68,910																																																																																																																																																																																																																																																						
TOTAL	147,274																																																																																																																																																																																																																																																						
<b>1873</b>																																																																																																																																																																																																																																																							
William Robert Taylor (D)	81,599																																																																																																																																																																																																																																																						
Cadwallader Colden Washburn (R)	66,224																																																																																																																																																																																																																																																						
TOTAL	147,856																																																																																																																																																																																																																																																						
<b>1875</b>																																																																																																																																																																																																																																																							
Harrison Ludington (R)	85,155																																																																																																																																																																																																																																																						
William Robert Taylor (D)	84,314																																																																																																																																																																																																																																																						
TOTAL	170,070																																																																																																																																																																																																																																																						
<b>1877</b>																																																																																																																																																																																																																																																							
William E. Smith (R)	78,759																																																																																																																																																																																																																																																						
James A. Mallory (D)	70,486																																																																																																																																																																																																																																																						
Edward Phelps Allis (G)	26,216																																																																																																																																																																																																																																																						
Collin M. Campbell (Soc)	2,176																																																																																																																																																																																																																																																						
TOTAL	178,122																																																																																																																																																																																																																																																						
<b>1879</b>																																																																																																																																																																																																																																																							
William E. Smith (R)	100,535																																																																																																																																																																																																																																																						
James G. Jenkins (D)	75,030																																																																																																																																																																																																																																																						
Reuben May (G)	12,996																																																																																																																																																																																																																																																						
TOTAL	189,005																																																																																																																																																																																																																																																						
<b>1881</b>																																																																																																																																																																																																																																																							
Jeremiah McLain Rusk (R)	81,754																																																																																																																																																																																																																																																						
N.D. Fratt (D)	69,797																																																																																																																																																																																																																																																						
T.D. Kanouse (Proh)	13,225																																																																																																																																																																																																																																																						
Edward Phelps Allis (G)	7,002																																																																																																																																																																																																																																																						
TOTAL	171,856																																																																																																																																																																																																																																																						
<b>1884</b>																																																																																																																																																																																																																																																							
Jeremiah McLain Rusk (R)	163,214																																																																																																																																																																																																																																																						
N.D. Fratt (D)	143,945																																																																																																																																																																																																																																																						
Samuel Dexter Hastings (Proh)	8,545																																																																																																																																																																																																																																																						
William L. Utley (G)	4,274																																																																																																																																																																																																																																																						
TOTAL	319,997																																																																																																																																																																																																																																																						
<b>1886</b>																																																																																																																																																																																																																																																							
Jeremiah McLain Rusk (R)	133,247																																																																																																																																																																																																																																																						
Gilbert Motier Woodward (D)	114,529																																																																																																																																																																																																																																																						
John Cochrane (People's)	21,467																																																																																																																																																																																																																																																						
John Myers Olin (Proh)	17,089																																																																																																																																																																																																																																																						
TOTAL	286,368																																																																																																																																																																																																																																																						
<b>1888</b>																																																																																																																																																																																																																																																							
William Dempster Hoard (R)	175,696																																																																																																																																																																																																																																																						
James Morgan (D)	155,423																																																																																																																																																																																																																																																						
E.G. Durant (Proh)	14,373																																																																																																																																																																																																																																																						
D. Frank Powell (L)	9,196																																																																																																																																																																																																																																																						
TOTAL	354,714																																																																																																																																																																																																																																																						
<b>1890</b>																																																																																																																																																																																																																																																							
George Wilbur Peck (D)	160,388																																																																																																																																																																																																																																																						
William Dempster Hoard (R)	132,068																																																																																																																																																																																																																																																						
Charles Alexander (Proh)	11,246																																																																																																																																																																																																																																																						
Reuben May (UL)	5,447																																																																																																																																																																																																																																																						
TOTAL	309,254																																																																																																																																																																																																																																																						
<b>1892</b>																																																																																																																																																																																																																																																							
George Wilbur Peck (D)	178,095																																																																																																																																																																																																																																																						
John Coit Spooner (R)	170,497																																																																																																																																																																																																																																																						
Thomas C. Richmond (Proh)	13,185																																																																																																																																																																																																																																																						
C.M. Butt (People's)	9,638																																																																																																																																																																																																																																																						
TOTAL	371,559																																																																																																																																																																																																																																																						
<b>1894</b>																																																																																																																																																																																																																																																							
William H. Upham (R)	196,150																																																																																																																																																																																																																																																						
George Wilbur Peck (D)	142,250																																																																																																																																																																																																																																																						
D. Frank Powell (People's)	25,604																																																																																																																																																																																																																																																						
John F. Cleghorn (Proh)	11,240																																																																																																																																																																																																																																																						
TOTAL	375,449																																																																																																																																																																																																																																																						
<b>1896</b>																																																																																																																																																																																																																																																							
Edward Scofield (R)	264,981																																																																																																																																																																																																																																																						
Willis C. Silverthorn (D)	169,257																																																																																																																																																																																																																																																						
Joshua H. Berkeley (Proh)	8,140																																																																																																																																																																																																																																																						
Christ Tutrop (SL)	1,306																																																																																																																																																																																																																																																						
Robert Henderson (Nat)	407																																																																																																																																																																																																																																																						
TOTAL	444,110																																																																																																																																																																																																																																																						

## VOTE FOR GOVERNOR IN GENERAL ELECTIONS 1848 – 2006–Continued

<b>1898</b>		<b>1922</b>	
Edward Scofield (R)	173,137	John James Blaine (R)	367,929
Hiram Wilson Sawyer (D)	135,353	Arthur A. Bentley (ID)	51,061
Albinus A. Worsley (People's)	8,518	Louis A. Arnold (Soc)	39,570
Eugene Wilder Chafin (Proh)	8,078	M.L. Welles (Proh)	21,438
Howard Tuttle (SDA)	2,544	Arthur A. Dietrich (ISL)	1,444
Henry Riese (SL)	1,473	TOTAL	481,828
TOTAL	329,430	<b>1924</b>	
<b>1900</b>		John James Blaine (R)	412,255
Robert Marion La Follette (R)	264,419	Martin L. Lueck (D)	317,550
Louis G. Bomrich (D)	160,674	William F. Quick (Soc)	45,268
J. Burritt Smith (Proh)	9,707	Adolph R. Bucknam (Proh)	11,516
Howard Tuttle (SD)	6,590	Severi Alanne (IW)	4,107
Frank R. Wilke (SL)	509	Farrand K. Shuttleworth (IPR)	4,079
TOTAL	441,900	Jose Snover (SL)	1,452
<b>1902</b>		TOTAL	796,432
Robert Marion La Follette (R)	193,417	<b>1926</b>	
David Stuart Rose (D)	145,818	Fred R. Zimmerman (R)	350,927
Emil Seidel (SD)	15,970	Charles Perry (Ind)	76,507
Edwin W. Drake (Proh)	9,647	Virgil H. Cady (D)	72,627
Henry E.D. Puck (SL)	791	Herman O. Kent (Soc)	40,293
TOTAL	365,676	David W. Emerson (Proh)	7,333
<b>1904</b>		Alex Gorden (SL)	4,593
Robert Marion La Follette (R)	227,253	TOTAL	552,912
George Wilbur Peck (D)	176,301	<b>1928</b>	
William A. Arnold (SD)	24,857	Walter Jodok Kohler, Sr. (R)	547,738
Edward Scofield (NR)	12,136	Albert George Schmedeman (D)	394,368
William H. Clark (Proh)	8,764	Otto R. Hauser (Soc)	36,924
Charles M. Minkley (SL)	249	Adolph R. Bucknam (Proh)	6,477
TOTAL	449,570	Joseph Ehrhardt (IL)	1,938
<b>1906</b>		Alvar J. Hayes (IW)	1,420
James O. Davidson (R)	183,558	TOTAL	989,143
John A. Aylward (D)	103,311	<b>1930</b>	
Winfield R. Gaylord (SD)	24,437	Philip Fox La Follette (R)	392,958
Ephraim L. Eaton (Proh)	8,211	Charles E. Hammersley (D)	170,020
Ole T. Rosaas (SL)	455	Frank B. Metcalfe (Soc)	25,607
TOTAL	320,003	Alfred B. Taynton (Proh)	14,818
<b>1908</b>		Fred Bassett Blair (IC)	2,998
James O. Davidson (R)	242,935	TOTAL	606,825
John A. Aylward (D)	165,977	<b>1932</b>	
H.D. Brown (SD)	28,583	Albert George Schmedeman (D)	590,114
Winfred D. Cox (Proh)	11,760	Walter Jodok Kohler, Sr. (R)	470,805
Herman Bottema (SL)	393	Frank B. Metcalfe (Soc)	56,965
TOTAL	449,656	William C. Dean (Proh)	3,148
<b>1910</b>		Fred Bassett Blair (Com)	2,926
Francis Edward McGovern (R)	161,619	Joe Ehrhardt (SL)	398
Adolph H. Schmitz (D)	110,442	TOTAL	1,124,502
William A. Jacobs (SD)	39,547	<b>1934</b>	
Byron E. Van Keuren (Proh)	7,450	Philip Fox La Follette (Prog)	373,093
Fred G. Kremer (SL)	430	Albert George Schmedeman (D)	359,467
TOTAL	319,522	Howard Greene (R)	172,980
<b>1912</b>		George A. Nelson (Soc)	44,589
Francis Edward McGovern (R)	179,360	Morris Childs (IC)	2,454
John C. Karel (D)	167,316	Thomas W. North (PR)	857
Carl D. Thompson (SD)	34,468	Joe Ehrhardt (ISL)	332
Charles Lewis Hill (Proh)	9,433	TOTAL	953,797
William H. Curtis (SL)	3,253	<b>1936</b>	
TOTAL	393,849	Philip Fox La Follette (Prog)	573,724
<b>1914</b>		Alexander Wiley (R)	363,973
Emanuel Lorenz Philipp (R)	140,787	Arthur W. Lueck (D)	268,530
John C. Karel (D)	119,509	Joseph F. Walsh (U)	27,934
John James Blaine (Ind)	32,560	Joseph Ehrhardt (SL)	1,738
Oscar Ameringer (SD)	25,917	August F. Fehlandt (Proh)	1,008
David W. Emerson (Proh)	6,279	TOTAL	1,237,095
John Vierthaler (Ind)	352	<b>1938</b>	
TOTAL	325,430	Julius Peter Heil (R)	543,675
<b>1916</b>		Philip Fox La Follette (Prog)	353,381
Emanuel Lorenz Philipp (R)	229,889	Harry Wilbur Bolens (D)	78,446
Burt Williams (D)	164,555	Frank W. Smith (U)	4,564
Rae Weaver (Soc)	30,649	John Schleier, Jr. (ISL)	1,459
George McKerrow (Proh)	9,193	TOTAL	981,560
TOTAL	434,340	<b>1940</b>	
<b>1918</b>		Julius Peter Heil (R)	558,678
Emanuel Lorenz Philipp (R)	155,799	Orland Steen Loomis (Prog)	546,436
Henry A. Moehlenpah (D)	112,576	Francis Edward McGovern (D)	264,985
Emil Seidel (SD)	57,523	Fred Bassett Blair (Com)	2,340
William C. Dean (Proh)	5,296	Louis Fisher (SL)	1,158
TOTAL	331,582	TOTAL	1,373,754
<b>1920</b>		<b>1942</b>	
John James Blaine (R)	366,247	Orland Steen Loomis (Prog)	397,664
Robert McCoy (D)	247,746	Julius Peter Heil (R)	291,945
William Coleman (Soc)	71,126	William C. Sullivan (D)	98,153
Henry H. Tubbs (Proh)	6,047	Frank P. Zeidler (Soc)	11,295
TOTAL	691,294	Fred Bassett Blair (IC)	1,092
		Georgia Cozzini (ISL)	490
		TOTAL	800,985

## VOTE FOR GOVERNOR IN GENERAL ELECTIONS 1848 – 2006–Continued

<b>1944</b>			<b>1970</b>	
Walter Samuel Goodland (R)	697,740	Patrick J. Lucey (D)	728,403	
Daniel O. Hoan (D)	536,357	Jack B. Olson (R)	602,617	
Alexander O. Benz (Prog)	76,028	Leo James McDonald (A)	9,035	
George A. Nelson (Soc)	9,183	Georgia Cozzini (Ind–SL)	1,287	
Georgia Cozzini (Ind–JSL)	1,122	Samuel K. Hunt (Ind–SW)	888	
TOTAL	1,320,483	Myrtle Kastner (Ind–PLS)	628	
<b>1946</b>		TOTAL	1,343,160	
Walter Samuel Goodland (R)	621,970	<b>1974</b>		
Daniel W. Hoan (D)	406,499	Patrick J. Lucey (D)	628,639	
Walter H. Uphoff (Soc)	8,996	William D. Dyke (R)	497,189	
Sigmund G. Eisenschel (IC)	1,857	William H. Upham (A)	33,528	
Jerry R. Kenyon (ISL)	959	Crazy Jim <sup>3</sup> (Ind)	12,107	
TOTAL	1,040,444	William Hart (Ind–DS)	5,113	
<b>1948</b>		Fred Blair (Ind–C)	3,617	
Oscar Rennebohm (R)	684,839	Georgia Cozzini (Ind–SL)	1,492	
Carl W. Thompson (D)	558,497	TOTAL	1,181,685	
Henry J. Berquist (PP)	12,928	<b>1978</b>		
Walter H. Uphoff (Soc)	9,149	Lee Sherman Dreyfus (R)	816,056	
James E. Boulton (ISW)	356	Martin J. Schreiber (D)	673,813	
Georgia Cozzini (ISL)	328	Eugene R. Zimmerman (C)	6,355	
TOTAL	1,266,139	John C. Doherty (Ind)	2,183	
<b>1950</b>		Adrienne Kaplan (Ind–SW)	1,548	
Walter Jodok Kohler, Jr. (R)	605,649	Henry A. Ochsner (Ind–SL)	849	
Carl W. Thompson (D)	525,319	TOTAL	1,500,996	
M. Michael Essin (PP)	3,735	<b>1982</b>		
William O. Hart (Soc)	3,384	Anthony S. Earl (D)	896,872	
TOTAL	1,138,148	Terry J. Kohler (R)	662,738	
<b>1952</b>		Larry Smiley (Lib)	9,734	
Walter Jodok Kohler, Jr. (R)	1,009,171	James P. Wickstrom (Con)	7,721	
William Proxmire (D)	601,844	Peter Seidman (Ind–SW)	3,025	
M. Michael Essin (Ind)	3,706	TOTAL	1,580,344	
TOTAL	1,615,214	<b>1986</b>		
<b>1954</b>		Tommy G. Thompson (R)	805,090	
Walter Jodok Kohler, Jr. (R)	596,158	Anthony S. Earl (D)	705,578	
William Proxmire (D)	560,747	Kathryn A. Christensen (LF)	10,323	
Arthur Wepfer (Ind)	1,722	Darold E. Wall (Ind)	3,913	
TOTAL	1,158,666	Sanford Knapp (Ind)	1,668	
<b>1956</b>		TOTAL	1,526,573	
Vernon W. Thomson (R)	808,273	<b>1990</b>		
William Proxmire (D)	749,421	Tommy G. Thompson (R)	802,321	
TOTAL	1,557,788	Thomas A. Loftus (D)	576,280	
<b>1958</b>		TOTAL	1,379,727	
Gaylord Anton Nelson (D)	644,296	<b>1994</b>		
Vernon W. Thomson (R)	556,391	Tommy G. Thompson (R)	1,051,326	
Wayne Leverenz (Ind)	1,485	Charles J. Chvala (D)	482,850	
TOTAL	1,202,219	David S. Harmon (Lib)	11,639	
<b>1960</b>		Edward J. Frami (Tax)	9,188	
Gaylord Anton Nelson (D)	890,868	Michael J. Mangan (Ind)	8,150	
Philip G. Kuehn (R)	837,123	TOTAL	1,563,835	
TOTAL	1,728,009	<b>1998</b>		
<b>1962</b>		Tommy G. Thompson (R)	1,047,716	
John W. Reynolds (D)	637,491	Ed Garvey (D)	679,553	
Philip G. Kuehn (R)	625,536	Jim Mueller (Lib)	11,071	
Adolf Wiggert (Ind)	2,477	Edward J. Frami (Tax)	10,269	
TOTAL	1,265,900	Mike Mangan (Ind)	4,985	
<b>1964</b>		A-Ja-mu Muhammad (Ind)	1,604	
Warren P. Knowles (R)	856,779	Jeffrey L. Smith (WG)	14	
John W. Reynolds (D)	837,901	TOTAL	1,756,014	
TOTAL	1,694,887	<b>2002</b>		
<b>1966</b>		Jim Doyle (D)	800,515	
Warren P. Knowles (R)	626,041	Scott McCallum (R)	734,779	
Patrick J. Lucey (D)	539,258	Ed Thompson (Lib)	185,455	
Adolf Wiggert (Ind)	4,745	Jim Young (WG)	44,111	
TOTAL	1,170,173	Alan D. Eisenberg (Ind)	2,847	
<b>1968</b>		Ty A. Bollerud (Ind)	2,637	
Warren P. Knowles (R)	893,463	Mike Mangan (Ind)	1,710	
Bronson C. La Follette (D)	791,100	Aneb Jah Rasta Sensas-Utcha Nefer-I (Ind)	929	
Adolf Wiggert (Ind)	3,225	TOTAL	1,775,349	
Robert Wilkinson (Ind)	1,813	<b>2006</b>		
TOTAL	1,689,738	Jim Doyle (D)	1,139,115	
		Mark Green (R)	979,427	
		Nelson Eisman (WG)	40,709	
		TOTAL	2,161,700	

<sup>1</sup>Votes for Dewey and Tweedy are from *1874 Blue Book*; Durkee vote is based on county returns, as filed in the Office of the Secretary of State, but returns from Manitowoc and Winnebago Counties were missing. Without these 2 counties, Dewey had 19,605 votes and Tweedy had 14,514 votes.

<sup>2</sup>Barstow's plurality was set aside in *Atty. Gen. ex rel. Bashford v. Barstow*, 4 Wis. 567 (1855) because of irregularities in the election returns.

<sup>3</sup>Legal name.

Source: Elections Board records. Totals include scattered votes for other candidates.

WISCONSIN GOVERNORS SINCE 1848

Governor <sup>1</sup>	Political Party	Service As Governor <sup>2</sup>	Began	Ended	Born	Birthplace	Died	Burial Place
1 Nelson Dewey	Democrat		6-7-1848	1-5-1852	12-19-1813	Lafayette, Conn.	7-21-1889	Lancaster, Wis.
2 William James Franwell	Whig		1-2-1852	1-2-1854	1-5-1819	Waterbury, N.Y.	4-11-1889	Gen. Co., Mo.
3 William Augustus Barstow	Democrat		1-2-1854	3-21-1856	9-13-1813	Plainfield, Conn.	12-13-1865	Cleveland, Ohio
4 Arthur MacArthur	Democrat		3-25-1856	4-4-1858	1-26-1815	Glasgow, Scotland	8-26-1896	Washington, D.C.
5 Coles Bashford	Republican		4-4-1858	1-6-1862	10-31-1819	Punam Co., N.Y.	4-25-1878	Oakland, Cal.
6 Alexander William Randall	Republican		1-6-1862	4-19-1862	10-31-1819	Ames, N.Y.	7-26-1872	Elmira, N.Y.
7 Lucas Powell Harvey <sup>3</sup>	Republican		4-19-1862	1-4-1864	8-11-1828	East Haddam, Conn.	4-19-1862	Madison, Wis.
8 Edward Salomon <sup>4</sup>	Republican		1-4-1864	1-1-1866	10-30-1819	Strobecck, Prussia	4-21-1909	Frankfurt, Germany
9 James Taylor Lewis	Republican		1-1-1866	1-1-1872	12-27-1831	Clarendon, N.Y.	8-4-1904	Columbus, Wis.
10 Lucius Fairchild	Republican	Washington	1-1-1872	1-5-1874	4-22-1818	Kent, Ohio	5-23-1896	Madison, Wis.
11 Cadwallader Colden Washburn	Democrat		1-5-1874	1-5-1876	7-10-1820	Woodbury, Conn.	3-17-1899	Madison, Wis.
12 William Robert Taylor	Republican		1-5-1876	1-2-1878	6-38-1822	Woodbury, N.Y.	3-17-1899	Madison, Wis.
13 Harrison Ludington	Republican		1-2-1878	1-2-1882	6-18-1822	Near Innes, Scotland	2-13-1883	Madison, Wis.
14 Kenneth McClain Rusk	Republican		1-2-1882	7-1-1889	10-10-1836	Stockbridge, Wis.	11-21-1893	Madison, Wis.
15 William Dempster Hoard	Republican		7-1-1889	1-5-1891	10-10-1836	Stockbridge, Wis.	11-22-1918	Fr. Atkinson, Wis.
16 William Wilbur Peck	Democrat		1-5-1889	1-7-1895	9-28-1840	Henderson, N.Y.	4-16-1916	Madison, Wis.
17 George Wilbur Upham	Democrat		1-7-1895	4-4-1897	5-3-1841	Westminster, Mass.	7-2-1924	Marshfield, Wis.
18 Edward Scofield	Republican		4-4-1897	1-7-1901	3-28-1842	Clearfield, Pa.	2-3-1925	Oconto, Wis.
19 Robert Marion La Follette, Sr. <sup>5</sup>	Republican		1-7-1901	1-1-1906	6-14-1855	Primrose, Dane Co., Wis.	6-18-1925	Madison, Wis.
21 James O. Davidson <sup>6</sup>	Republican		1-1-1906	1-2-1911	2-10-1854	Sogn, Norway	12-16-1922	Madison, Wis.
22 Francis Edward McGovern	Republican		1-2-1911	4-1-1915	1-21-1866	Elkhart Lake, Wis.	5-16-1946	Madison, Wis.
23 Emanuel Lorenz Philipp	Republican		4-1-1915	1-3-1921	3-25-1861	Honey Creek, Sauk Co., Wis.	6-15-1925	Milwaukee, Wis.
24 John James Blaine	Republican		1-3-1921	1-3-1927	5-5-1875	Wingville, Grant Co., Wis.	4-18-1934	Boscobel, Wis.
25 Fred R. Zimmerman	Republican		1-3-1927	1-5-1929	11-20-1889	Milwaukee, Wis.	12-14-1954	Milwaukee, Wis.
26 Walter Jodok Kohler, Sr.	Republican		1-5-1929	1-5-1931	5-8-1897	Stebogyan, Wis.	8-18-1945	Kohler, Wis.
27 Philip Fox La Follette	Democrat		1-5-1931	1-2-1933	11-25-1864	Madison, Wis.	8-18-1946	Madison, Wis.
28 Albert George Schrederman	Democrat		1-2-1933	7-1-1935	5-8-1897	Madison, Wis.	11-26-1946	Madison, Wis.
29 Philip Fox La Follette	Progressive		1-2-1935	1-2-1939	7-24-1876	Duessmond, Germany	11-30-1949	Madison, Wis.
30 Julius Peter Heil	Republican		1-2-1939	4-4-1943	11-2-1893	Mauston, Wis.	12-7-1942	Maunsee, Wis.
31 Orland Steen Loomis <sup>6</sup>	Progressive		Died prior to inauguration		12-22-1862	Sharon, Wis.	3-12-1942	Racine, Wis.
32 Walter Samuel Goodland <sup>6,7</sup>	Republican		4-4-1943	3-12-1947	12-22-1862	Leeds, Columbia Co., Wis.	3-12-1947	Racine, Wis.
33 Oscar Rennebohm <sup>8</sup>	Republican		3-12-1947	1-1-1951	5-25-1889	Sharon, Wis.	10-15-1968	Madison, Wis.
34 Walter Jodok Kohler, Jr.	Republican		1-1-1951	1-7-1957	4-4-1904	Stebogyan, Wis.	3-10-1976	Kohler, Wis.
35 Vernon Wallace Thompson	Republican		1-7-1957	1-5-1959	11-5-1905	Richland Center, Wis.	4-2-1988	Richland Center, Wis.
36 Gaylord Anton Nelson	Democrat		1-5-1959	1-7-1963	6-4-1916	Clear Lake, Wis.	7-5-2005	Clear Lake, Wis.
37 John W. Reynolds	Democrat		1-7-1963	1-4-1965	8-4-1921	Green Bay, Wis.	1-6-2002	Door County, Wis.
38 Warren Percy Knowles	Democrat		1-4-1965	7-4-1971	3-19-1908	River Falls, Wis.	4-1-1993	River Falls, Wis.
39 Patrick Joseph Lucey	Democrat		7-4-1971	1-1-1979	5-2-1918	La Crosse, Wis.	---	---
40 Lee Sherman Dreyfus <sup>8</sup>	Democrat		1-1-1979	1-3-1983	6-20-1926	Milwaukee, Wis.	1-2-2008	Waukesha, Wis.
41 Anthony Scully Earl	Democrat		1-3-1983	1-5-1987	4-12-1936	Lansing, Mich.	---	---
42 Tommy George Thompson <sup>9</sup>	Republican		1-5-1987	2-1-2001	11-19-1941	Elroy, Wis.	---	---
43 Scott McCallum <sup>9</sup>	Republican		2-1-2001	1-6-2003	5-2-1950	Fond du Lac, Wis.	---	---
44 James Edward Doyle, Jr.	Democrat		1-6-2003		11-23-1945	Washington, D.C.	---	---

<sup>1</sup>Includes those serving as acting governor when office is vacated. Administrations are numbered. <sup>2</sup>Article XIII, Section 1 of the Wisconsin Constitution was amended in November 1884 so that the term of office of all state and county officers began in January of even-numbered years, rather than January of odd-numbered years. <sup>3</sup>Served as acting governor during dispute over who won gubernatorial election. <sup>4</sup>Salomon became acting governor on death of Harvey on 4/19/62. <sup>5</sup>Davidson served as acting governor from La Follette's resignation until beginning the terms to which he was elected on 1/7/07. <sup>6</sup>Goodland became acting governor on death of Governor-elect Loomis and served entire 1943-44 term. <sup>7</sup>Rennebohm became acting governor on the death of Goodland on 3/12/47. <sup>8</sup>Schreiber became acting governor when Lucey resigned to become U.S. ambassador to Mexico. <sup>9</sup>McCallum became governor when Thompson resigned to become U.S. Secretary of Health and Human Services. Sources: "Wisconsin's Former Governors", 1960 *Wisconsin Blue Book*, pp. 69-206; *Blue Book Biographies*.

## WISCONSIN CONSTITUTIONAL OFFICERS, 1848 – 2009

Name	Term <sup>1</sup>	Residence
<b>Governor</b>		
(See separate table)		
<b>Lieutenant Governors</b>		
John E. Holmes (D)	1848-1850	Jefferson
Samuel W. Beall (D)	1850-1852	Taycheedah
Timothy Burns (D)	1852-1854	La Crosse
James T. Lewis (R)	1854-1856	Columbus
Arthur McArthur (D) <sup>2</sup>	1856-1858	Milwaukee
Erasmus D. Campbell (D)	1858-1860	La Crosse
Butler G. Noble (R)	1860-1862	Whitewater
Edward Salomon (R) <sup>3</sup>	1862-1864	Milwaukee
Wyman Spooner (R)	1864-1870	Elkhorn
Thaddeus C. Pound (R)	1870-1872	Chippewa Falls
Milton H. Pettit (R) <sup>4</sup>	1872-3/23/73	Kenosha
Charles D. Parker (D)	1874-1878	Pleasant Valley
James M. Bingham (R)	1878-1882	Chippewa Falls
Sam S. Fifield (R)	1882-1887	Ashland
George W. Ryland (R)	1887-1891	Lancaster
Charles Jonas (D)	1891-1895	Racine
Emil Baensch (R)	1895-1899	Manitowoc
Jesse Stone (R)	1899-1903	Watertown
James O. Davidson (R) <sup>5</sup>	1903-1907	Soldiers Grove
William D. Connor (R)	1907-1909	Marshfield
John Strange (R)	1909-1911	Oshkosh
Thomas Morris (R)	1911-1915	La Crosse
Edward F. Dithmar (R)	1915-1921	Baraboo
George F. Comings (R)	1921-1925	Eau Claire
Henry A. Huber (R)	1925-1933	Stoughton
Thomas J. O'Malley (D)	1933-1937	Milwaukee
Henry A. Gunderson (Prog) <sup>6</sup>	1937-10/16/37	Portage
Herman L. Ekern (Prog) <sup>6</sup>	5/16/1938-1939	Madison
Walter S. Goodland (R) <sup>7</sup>	1939-1945	Racine
Oscar Rennebohm (R) <sup>8</sup>	1945-1949	Madison
George M. Smith (R)	1949-1955	Milwaukee
Warren P. Knowles (R)	1955-1959	New Richmond
Philleo Nash (D)	1959-1961	Wisconsin Rapids
Warren P. Knowles (R)	1961-1963	New Richmond
Jack Olson (R)	1963-1965	Wisconsin Dells
Patrick J. Lucey (D)	1965-1967	Madison
Jack Olson (R)	1967-1971	Wisconsin Dells
Martin J. Schreiber (D) <sup>9</sup>	1971-1979	Milwaukee
Russell A. Olson (R)	1979-1983	Randall
James T. Flynn (D)	1983-1987	West Allis
Scott McCallum (R) <sup>10</sup>	1987-2001	Fond du Lac
Margaret A. Farrow (R) <sup>10</sup>	2001-2003	Pewaukee
Barbara Lawton (D)	2003-	Green Bay
<b>Secretaries of State</b>		
Thomas McHugh (D)	1848-1850	Delavan
William A. Barstow (D)	1850-1852	Waukesha
Charles D. Robinson (D)	1852-1854	Green Bay
Alexander T. Gray (D)	1854-1856	Janesville
David W. Jones (D)	1856-1860	Belmont
Lewis P. Harvey (R)	1860-1862	Shopiere
James T. Lewis (R)	1862-1864	Columbus
Lucius Fairchild (R)	1864-1866	Madison
Thomas S. Allen (R)	1866-1870	Mineral Point
Llywelyn Breese (R)	1870-1874	Portage
Peter Doyle (D)	1874-1878	Prairie du Chien
Hans B. Warner (R)	1878-1882	Ellsworth
Ernst G. Timme (R)	1882-1891	Kenosha
Thomas J. Cunningham (D)	1891-1895	Chippewa Falls
Henry Casson (R)	1895-1899	Viroqua
William H. Froehlich (R)	1899-1903	Jackson
Walter L. Houser (R)	1903-1907	Mondovi
James A. Frear (R)	1907-1913	Hudson
John S. Donald (R)	1913-1917	Mt. Horeb
Merlin Hull (R)	1917-1921	Black River Falls
Elmer S. Hall (R)	1921-1923	Green Bay
Fred R. Zimmerman (R)	1923-1927	Milwaukee
Theodore Dammann (R)	1927-1935	Milwaukee
Theodore Dammann (Prog)	1935-1939	Milwaukee
Fred R. Zimmerman (R) <sup>12</sup>	1939-12/14/54	Milwaukee
Louis Allis (R) <sup>11</sup>	12/16/54-1/3/55	Milwaukee
Mrs. Glenn M. Wise (R) <sup>11</sup>	1/3/55-1957	Madison
Robert C. Zimmerman (R)	1957-1975	Madison
Douglas J. La Follette (D)	1975-1979	Kenosha
Mrs. Vel R. Phillips (D)	1979-1983	Milwaukee
Douglas J. La Follette (D)	1983-	Madison

**WISCONSIN CONSTITUTIONAL OFFICERS, 1848 – 2009–Continued**

Name	Term <sup>1</sup>	Residence
<b>State Treasurers</b>		
Jarius C. Fairchild (D)	1848-1852	Madison
Edward H. Janssen (D)	1852-1856	Cedarburg
Charles Kuehn (D)	1856-1858	Manitowoc
Samuel D. Hastings (R)	1858-1866	Trempealeau
William E. Smith (R)	1866-1870	Fox Lake
Henry Baetz (R)	1870-1874	Manitowoc
Ferdinand Kuehn (D)	1874-1878	Milwaukee
Richard Guenther (R)	1878-1882	Oshkosh
Edward C. McFetridge (R)	1882-1887	Beaver Dam
Henry B. Harshaw (R)	1887-1891	Oshkosh
John Hunner (D)	1891-1895	Eau Claire
Sewell A. Peterson (R)	1895-1899	Rice Lake
James O. Davidson (R)	1899-1903	Soldiers Grove
John J. Kempf (R) <sup>12</sup>	1903-7/30/04	Milwaukee
Thomas M. Purtell (R) <sup>12</sup>	7/30/04-1905	Cumberland
John J. Kempf (R)	1905-1907	Milwaukee
Andrew H. Dahl (R)	1907-1913	Westby
Henry Johnson (R)	1913-1923	Suring
Solomon Levitan (R)	1923-1933	Madison
Robert K. Henry (D)	1933-1937	Jefferson
Solomon Levitan (Prog)	1937-1939	Madison
John M. Smith (R) <sup>4</sup>	1939-8/17/47	Shell Lake
John L. Sonderegger (R) <sup>13</sup>	8/19/47-9/30/48	Madison
Clyde M. Johnston (appointed from staff) <sup>13</sup>	10/1/48-1949	Madison
Warren R. Smith (R) <sup>4</sup>	1949-12/4/57	Milwaukee
Mrs. Dena A. Smith (R) <sup>13</sup>	12/5/57-1959	Milwaukee
Eugene M. Lamb (D)	1959-1961	Milwaukee
Mrs. Dena A. Smith (R) <sup>4</sup>	1961-2/20/68	Milwaukee
Harold W. Clemens (R) <sup>13</sup>	2/21/68-1971	Oconomowoc
Charles P. Smith (D)	1971-1991	Madison
Cathy S. Zeuske (R)	1991-1995	Shawano
Jack C. Voight (R)	1995-2007	Appleton
Dawn Marie Sass (D)	2007-	Milwaukee
<b>Attorneys General</b>		
James S. Brown (D)	1848-1850	Milwaukee
S. Park Coon (D)	1850-1852	Milwaukee
Experience Estabrook (D)	1852-1854	Geneva
George B. Smith (D)	1854-1856	Madison
William R. Smith (D)	1856-1858	Mineral Point
Gabriel Bouck (D)	1858-1860	Oshkosh
James H. Howe (R) <sup>14</sup>	1860-1862	Green Bay
Winfield Smith (R) <sup>14</sup>	1862-1866	Milwaukee
Charles R. Gill (R)	1866-1870	Watertown
Stephen Steele Bartow (R)	1870-1874	Dellona
Andrew Scott Sloan (R)	1874-1878	Beaver Dam
Alexander Wilson (R)	1878-1882	Mineral Point
Leander F. Frisby (R)	1882-1887	West Bend
Charles E. Estabrook (R)	1887-1891	Manitowoc
James L. O'Connor (D)	1891-1895	Madison
William H. Mylrea (R)	1895-1899	Wausau
Emmett R. Hicks (R)	1899-1903	Oshkosh
Lafayette M. Sturdevant (R)	1903-1907	Neillsville
Frank L. Gilbert (R)	1907-1911	Madison
Levi H. Bancroft (R)	1911-1913	Richland Center
Walter C. Owen (R) <sup>15</sup>	1913-1918	Maiden Rock
Spencer Haven (R) <sup>15</sup>	1918-1919	Hudson
John J. Blaine (R)	1919-1921	Boscobel
William J. Morgan (R)	1921-1923	Milwaukee
Herman L. Ekern (R)	1923-1927	Madison
John W. Reynolds (D)	1927-1933	Green Bay
James E. Finnegan (D)	1933-1937	Milwaukee
Orlando S. Loomis (Prog)	1937-1939	Mauston
John E. Martin (R) <sup>16</sup>	1939-6/1/48	Madison
Grover L. Broadfoot (R) <sup>16</sup>	6/5/48-11/12/48	Mondovi
Thomas E. Fairchild (D) <sup>16</sup>	11/12/48-1951	Verona
Vernon W. Thomson (R)	1951-1957	Richland Center
Stewart G. Honeck (R)	1957-1959	Madison
John W. Reynolds (D)	1959-1963	Green Bay
George Thompson (R)	1963-1965	Madison
Bronson C. La Follette (D)	1965-1969	Madison
Robert W. Warren (R) <sup>17</sup>	1969-10/8/74	Green Bay
Victor A. Miller (D) <sup>17</sup>	10/8/74-11/25/74	St. Nazianz
Bronson C. La Follette (D) <sup>17</sup>	11/25/74-1987	Madison
Donald J. Hanaway (R)	1987-1991	Green Bay
James E. Doyle (D)	1991-2003	Madison
Peggy A. Lautenschlager (D)	2003-2007	Fond du Lac
J.B. Van Hollen (R)	2007-	Waunakee

## WISCONSIN CONSTITUTIONAL OFFICERS, 1848 – 2009—Continued

Name	Term <sup>1</sup>	Residence
<b>Superintendents of Public Instruction<sup>18</sup></b>		
Eleazer Root	1849-1852	Waukesha
Azel P. Ladd	1852-1854	Shullsburg
Hiram A. Wright	1854-1855	Prairie du Chien
A. Constantine Barry	1855-1858	Racine
Lyman C. Draper	1858-1860	Madison
Josiah L. Pickard	1860-1864	Platteville
John G. McMynn	1864-1868	Racine
Alexander J. Craig	1868-1870	Madison
Samuel Fallows	1870-1874	Milwaukee
Edward Searing	1874-1878	Milton
William Clarke Whitford	1878-1882	Milton
Robert Graham	1882-1887	Oshkosh
Jesse B. Thayer	1887-1891	River Falls
Oliver Elwin Wells	1891-1895	Appleton
John Q. Emery	1895-1899	Albion
Lorenzo D. Harvey	1899-1903	Milwaukee
Charles P. Cary	1903-1921	Delavan
John Callahan	1921-1949	Madison
George Earl Watson	1949-1961	Wauwatosa
Angus B. Rothwell <sup>19</sup>	1961-7/1/66	Mantowoc
William C. Kahl <sup>19</sup>	7/1/66-1973	Madison
Barbara Thompson	1973-1981	Madison
Herbert J. Grover <sup>20</sup>	1981-4/9/93	Cottage Grove
John T. Benson	1993-2001	Marshall
Elizabeth Burmaster	2001-2009	Madison
Tony Evers	2009-	Madison

<sup>1</sup>Article XIII, Section 1 of the Wisconsin Constitution was amended in 1884, to provide the terms for all partisan state officers would begin in odd-numbered, rather than even-numbered, years. The section was further amended in 1968 to change the term from 2-years to 4-years, effective with the November 1970 elections.

<sup>2</sup>Served as acting governor 3/21/1856 to 3/25/1856 during dispute over outcome of gubernatorial election.

<sup>3</sup>Became acting governor on the death of Governor Louis P. Harvey on 4/19/1862.

<sup>4</sup>Died in office.

<sup>5</sup>Became acting governor on 1/1/1906 when Robert M. La Follette, Sr., resigned to become U.S. Senator.

<sup>6</sup>Resigned to accept appointment to the State Tax Commission. Ekern appointed by Governor Philip La Follette to fill the unexpired term. Appointment ruled valid in *State ex rel. Martin v. Ekern*, 228 Wis. 645 (1937).

<sup>7</sup>Goodland reelected lieutenant governor, November 1942; became acting governor on 1/1/1943 for the term of deceased Governor-elect Orlando Loomis.

<sup>8</sup>Became acting governor on the death of Goodland on 3/12/1947.

<sup>9</sup>Became acting governor when Lucey resigned on 7/6/1977 to accept appointment as U.S. ambassador to Mexico.

<sup>10</sup>McCallum became governor on 2/1/2001 when Governor Tommy Thompson resigned to become U.S. Secretary of Health and Social Services. Farrow was appointed lieutenant governor on 5/9/2001.

<sup>11</sup>Died 12/14/1954 after being elected to a new 2-year term. Allis was appointed to fill the unexpired term. Wise was appointed to fill the full 2-year term.

<sup>12</sup>Appointed 7/30/1904 to fill a vacancy caused by the failure of Kempf to give the required bond.

<sup>13</sup>Appointed.

<sup>14</sup>Resigned in October 1862 to join the Union Army. Smith was appointed 10/7/1862 to replace him.

<sup>15</sup>Resigned 1/7/1918 after being elected to the Wisconsin Supreme Court. Haven was appointed to fill the unexpired term.

<sup>16</sup>Resigned to accept appointment to the Wisconsin Supreme Court. Broadfoot was appointed to fill the unexpired term. Broadfoot resigned to accept appointment to the Wisconsin Supreme Court, and Attorney General-elect Fairchild was appointed to fill the unexpired term.

<sup>17</sup>Resigned to accept appointment as U.S. District Judge for the Eastern District of Wisconsin. Miller appointed to fill the unexpired term. Bronson La Follette was elected to a full term and Miller resigned so that La Follette could be appointed to fill the rest of Warren's unexpired term.

<sup>18</sup>Prior to 1902, the state superintendent was elected on a partisan ballot in November, and the term began the first Monday in January. A constitutional amendment moved the election to the nonpartisan April ballot and the beginning of the term to the first Monday in July beginning in July 1905.

<sup>19</sup>Resigned to accept appointment to the Coordinating Committee for Higher Education. Kahl was appointed to fill the unexpired term.

<sup>20</sup>Resigned 4/9/1993. Lee Sherman Dreyfus was appointed to serve as "interim superintendent" for remainder of the unexpired term but did not officially become superintendent.

Source: Wisconsin Legislative Reference Bureau, *Wisconsin Blue Books*, various editions, and bureau records.

## JUSTICES OF THE SUPREME COURT 1836 – 2009

Name	Term	Residence <sup>1</sup>
<b>Judges During the Territorial Period</b>		
Charles Dunn (Chief Justice) <sup>2</sup>	1836-1848	
William C. Frazier	1836-1838	
David Irvin	1836-1838	
Andrew G. Miller	1836-1848	
<b>Circuit Judges Who Served as Justices 1848-53<sup>3</sup></b>		
Alexander W. Stow	1848-1851 (C.J.)	Fond du Lac
Levi Hubbell	1848-1853 (C.J. 1851)	Milwaukee
Edward V. Whiton	1848-1853 (C.J. 1852-53)	Janesville
Charles H. Larrabee	1848-1853	Horicon
Mortimer M. Jackson	1848-1853	Mineral Point
Wiram Knowlton	1850-1853	Prairie du Chien
Timothy O. Howe	1851-1853	Green Bay
<b>Justices Since 1853</b>		
Edward V. Whiton	1853-1859 (C.J.)	Janesville
Samuel Crawford	1853-1855	New Diggings
Abram D. Smith	1853-1859	Milwaukee
Orsamus Cole	1855-1892 (C.J. 1880-92)	Potosi
Luther S. Dixon <sup>4</sup>	1859-1874 (C.J.)	Portage
Byron Paine <sup>4</sup>	1859-1864, 1867-71	Milwaukee
Jason Downer <sup>4</sup>	1864-1867	Milwaukee
William P. Lyon <sup>4</sup>	1871-1894 (C.J. 1892-94)	Racine
Edward G. Ryan <sup>4</sup>	1874-1880 (C.J.)	Racine
David Taylor	1878-1891	Sheboygan
Harlow S. Orton	1878-1895 (C.J. 1894-95)	Madison
John B. Cassoday <sup>4</sup>	1880-1907 (C.J. 1895-07)	Janesville
John B. Winslow <sup>4</sup>	1891-1920 (C.J. 1907-20)	Racine
Silas U. Pinney	1892-1898	Madison
Alfred W. Newman	1894-1898	Trempealeau
Roujet D. Marshall <sup>4</sup>	1895-1918	Chippewa Falls
Charles V. Bardeen <sup>4</sup>	1898-1903	Wausau
Joshua Eric Dodge <sup>4</sup>	1898-1910	Milwaukee
Robert G. Siebeck <sup>5</sup>	1903-1922 (C.J. 1920-22)	Madison
James C. Kerwin	1905-1921	Neenah
William H. Timlin	1907-1916	Milwaukee
Robert M. Bashford <sup>4</sup>	Jan.-June 1908	Madison
John Barnes	1908-1916	Rhineland
Aad J. Vinje <sup>4</sup>	1910-1929 (C.J. 1922-29)	Superior
Marvin B. Rosenberry <sup>4</sup>	1916-1950 (C.J. 1929-50)	Wausau
Franz C. Eschweiler <sup>4</sup>	1916-1929	Milwaukee
Walter C. Owen	1918-1934	Maiden Rock
Burr W. Jones <sup>4</sup>	1920-1926	Madison
Christian Doerfler <sup>4</sup>	1921-1929	Milwaukee
Charles H. Crownhart <sup>4</sup>	1922-1930	Madison
E. Ray Stevens	1926-1930	Madison
Chester A. Fowler <sup>4</sup>	1929-1948	Fond du Lac
Oscar M. Fritz <sup>4</sup>	1929-1954 (C.J. 1950-54)	Milwaukee
Edward T. Fairchild <sup>4</sup>	1929-1957 (C.J. 1954-57)	Milwaukee
John D. Wickhem <sup>4</sup>	1930-1949	Madison
George B. Nelson <sup>4</sup>	1930-1942	Stevens Point
Theodore G. Lewis <sup>4</sup>	Nov. 15-Dec. 5, 1934	Madison
Joseph Martin <sup>4</sup>	1934-1946	Green Bay
Elmer E. Barlow <sup>4</sup>	1942-1948	Arcadia
James Ward Rector <sup>4</sup>	1946-1947	Madison
Henry P. Hughes	1948-1951	Oshkosh
John E. Martin <sup>4</sup>	1948-1962 (C.J. 1957-62)	Green Bay
Grover L. Broadfoot <sup>4</sup>	1948-1962 (C.J. Jan.-May 1962)	Mondovi
Timothy Brown <sup>4</sup>	1949-1964 (C.J. 1962-64)	Madison
Edward J. Gehl	1950-1956	Hartford
George R. Currie <sup>4</sup>	1951-1968 (C.J. 1964-68)	Sheboygan
Roland J. Steinle <sup>4</sup>	1954-1958	Milwaukee
Emmert L. Wingert <sup>4</sup>	1956-1959	Madison
Thomas E. Fairchild	1957-1966	Verona
E. Harold Hallows <sup>4</sup>	1958-1974 (C.J. 1968-74)	Milwaukee
William H. Dieterich	1959-1964	Milwaukee
Myron L. Gordon	1962-1967	Milwaukee
Horace W. Wilkie <sup>4</sup>	1962-1976 (C.J. 1974-76)	Madison
Bruce F. Beilfuss	1964-1983 (C.J. 1976-83)	Neillsville
Nathan S. Heffernan <sup>4</sup>	1964-1995 (C.J. 1983-95)	Sheboygan
Leo B. Hanley <sup>4</sup>	1966-1978	Milwaukee
Connor T. Hansen <sup>4</sup>	1967-1980	Eau Claire
Robert W. Hansen	1968-1978	Milwaukee
Roland B. Day <sup>4</sup>	1974-1996 (C.J. 1995-96)	Madison



## JUSTICES OF THE SUPREME COURT 1836 – 2009–Continued

Name	Term	Residence <sup>1</sup>
Shirley S. Abrahamson <sup>4</sup>	1976- (C.J. 1996-)	Madison
William G. Callow	1978-1992	Waukesha
John L. Coffey	1978-1982	Milwaukee
Donald W. Steinmetz	1980-1999	Milwaukee
Louis J. Ceci <sup>4</sup>	1982-1993	Milwaukee
William A. Bablitch	1983-2003	Stevens Point
Jon P. Wilcox <sup>4</sup>	1992-2007	Wautoma
Janine P. Geske <sup>4</sup>	1993-1998	Milwaukee
Ann Walsh Bradley	1995-	Wausau
N. Patrick Crooks	1996-	Green Bay
David T. Prosser, Jr. <sup>4</sup>	1998-	Appleton
Diane S. Sykes <sup>4</sup>	1999-2004	Milwaukee
Patience D. Roggensack	2003-	Madison
Louis B. Butler, Jr. <sup>4</sup>	2004-2008	Milwaukee
Annette K. Ziegler	2007-	West Bend
Michael J. Gableman	2008-	Webster

Note: The structure of the Wisconsin Supreme Court has varied. There were 3 justices during the territorial period. From 1848 to 1853, circuit judges acted as supreme court judges (5 from 1848 to 1850 and 6 from 1850 to 1853). From 1853 to 1877, there were 3 elected justices. The number was increased to 5 by constitutional amendment in 1877. In 1903 the constitution was amended to raise the number to 7.

<sup>1</sup>Home address is the municipality from which the justice was originally appointed or elected.

<sup>2</sup>As a result of a constitutional amendment adopted in April 1889, the most senior justice serves as chief justice. Previously, the chief justice was elected or appointed to that position.

<sup>3</sup>Circuit judges acted as Supreme Court justices 1848-1853.

<sup>4</sup>Initially appointed to the court.

<sup>5</sup>Siebeck was elected April 7, 1903, but prior to inauguration for his elected term was appointed April 9, 1903, to fill the vacancy caused by the death of Justice Bardeen.

Sources: Wisconsin Legislative Reference Bureau, *Wisconsin Blue Books*, 1935, 1944, 1977; Government Accountability Board, Elections Division records; Wisconsin Supreme Court, *Wisconsin Reports*, various volumes.

## SENATE PRESIDENTS PRO TEMPORE, SENATE PRESIDENTS AND ASSEMBLY SPEAKERS, 1848 – 2009

Legislative Session	Senate Presidents Pro Tempore or Presidents <sup>1</sup>	Residence	Assembly Speakers	Residence
1848 . . . .	.No permanent president pro tempore	—	Ninian E. Whiteside (D)	Lafayette County
1849 . . . .	.No permanent president pro tempore	—	Harrison C. Hobart (D)	Sheboygan
1850 . . . .	.No record	—	Moses M. Strong (D)	Mineral Point
1851 . . . .	.No record	—	Frederick W. Horn (D)	Cedarburg
1852 . . . .	.E.B. Dean, Jr. (D)	Madison	James M. Shafter (W)	Sheboygan
1853 . . . .	.Duncan C. Reed (D)	Milwaukee	Henry L. Palmer (D)	Milwaukee
1854 . . . .	.Benjamin Allen (D)	Hudson	Frederick W. Horn (D)	Cedarburg
1855 . . . .	.Elezor Wakeley (D)	Whitewater	Charles C. Sholes (R)	Kenosha
1856 . . . .	.Louis Powell Harvey (R)	Shopiere	William Hull (D)	Grant County
1857 . . . .	.No permanent president pro tempore	—	Wyman Spooner (R)	Elkhorn
1858 . . . .	.Hiram H. Giles (R)	Stoughton	Frederick S. Lovell (R)	Kenosha County
1859 . . . .	.Dennison Worthington (R)	Summit	William P. Lyon (R)	Racine
1860 . . . .	.Moses M. Davis (R)	Portage	William P. Lyon (R)	Racine
1861 . . . .	.Alden I. Bennett (R)	Beloit	Amasa Cobb (R)	Mineral Point
1862 . . . .	.Frederick O. Thorp (D)	West Bend	James W. Beardsley (UD)	Prescott
1863 . . . .	.Wyman Spooner (R)	Elkhorn	J. Allen Barber (R)	Lancaster
1864 . . . .	.Smith S. Wilkinson (R)	Prairie du Sac	William W. Field (U)	Fennimore
1865 . . . .	.Willard H. Chandler (U)	Windsor	William W. Field (U)	Fennimore
1866 . . . .	.Willard H. Chandler (U)	Windsor	Henry D. Barron (U)	St. Croix Falls
1867 . . . .	.George F. Wheeler (U)	Nanuapa	Angus Cameron (U)	La Crosse
1868 . . . .	.Newton M. Littlejohn (R)	Whitewater	Alexander M. Thomson (R)	Janesville
1869 . . . .	.George C. Hazelton (R)	Boscobel	Alexander M. Thomson (R)	Janesville
1870 . . . .	.David Taylor (R)	Sheboygan	James M. Bingham (R)	Palmyra
1871 . . . .	.Charles G. Williams (R)	Janesville	William E. Smith (R)	Fox Lake
1872 . . . .	.Charles G. Williams (R)	Janesville	Daniel Hall (R)	Watertown
1873 . . . .	.Henry L. Eaton (R)	Lone Rock	Henry D. Barron (R)	St. Croix Falls
1874 . . . .	.John C. Holloway (R)	Lancaster	Gabriel Bouck (D)	Oshkosh
1875 . . . .	.Henry D. Barron (R)	St. Croix Falls	Frederick W. Horn (R)	Cedarburg
1876 . . . .	.Robert L.D. Potter (R)	Wautoma	Sam S. Fifield (R)	Ashland
1877 . . . .	.William H. Hiner (R)	Fond du Lac	John B. Cassoday (R)	Janesville
1878 . . . .	.Levi W. Barden (R)	Portage	Augustus R. Barrows (GB)	Chippewa Falls
1879 . . . .	.William T. Price (R)	Black River Falls	David M. Kelly (R)	Green Bay
1880 . . . .	.Thomas B. Scott (R)	Grand Rapids	Alexander A. Arnold (R)	Galesville
1881 . . . .	.Thomas B. Scott (R)	Grand Rapids	Ira B. Bradford (R)	Augusta
1882 . . . .	.George B. Burrows (R)	Madison	Franklin L. Gilson (R)	Ellsworth
1883 . . . .	.George W. Ryland (R)	Lancaster	Earl P. Finch (D)	Oshkosh
1885 . . . .	.Edward S. Minor (R)	Sturgeon Bay	Hiram O. Fairchild (R)	Marinette
1887 . . . .	.Charles K. Erwin (R)	Tomah	Thomas B. Mills (R)	Millston
1889 . . . .	.Thomas A. Dyson (R)	La Crosse	Thomas B. Mills (R)	Millston
1891 . . . .	.Frederick W. Horn (D)	Cedarburg	James J. Hogan (D)	La Crosse
1893 . . . .	.Robert J. MacBride (D)	Neillsville	Edward Keogh (D)	Milwaukee
1895 . . . .	.Thompson D. Weeks (R)	Whitewater	George B. Burrows (R)	Madison
1897 . . . .	.Lyman W. Thayer (R)	Ripon	George A. Buckstaff (R)	Oshkosh
1899 . . . .	.Lyman W. Thayer (R)	Ripon	George H. Ray (R)	La Crosse
1901 . . . .	.James J. McGillivray (R)	Black River Falls	George H. Ray (R)	La Crosse
1903-05 . . . .	.James J. McGillivray (R)	Black River Falls	Irvine L. Lenroot (R)	West Superior
1907 . . . .	.James H. Stout (R)	Menomonie	Herman L. Ekern (R)	Whitehall
1909 . . . .	.James H. Stout (R)	Menomonie	Levi H. Bancroft (R)	Richland Center
1911 . . . .	.Harry C. Martin (R)	Darlington	C.A. Ingram (R)	Durand
1913 . . . .	.Harry C. Martin (R)	Darlington	Merlin Hull (R)	Black River Falls
1915 . . . .	.Edward T. Fairchild (R)	Milwaukee	Lawrence C. Whittet (R)	Edgerton
1917 . . . .	.Timothy Burke (R)	Green Bay	Lawrence C. Whittet (R)	Edgerton
1919 . . . .	.Willard T. Stevens (R)	Rhineland	Riley S. Young (R)	Darien
1921 . . . .	.Timothy Burke (R)	Green Bay	Riley S. Young (R)	Darien
1923 . . . .	.Henry A. Huber (R)	Stoughton	John L. Dahl (R)	Rice Lake
1925 . . . .	.Howard Teasdale (R)	Sparta	Herman Sachtjen (R) <sup>2</sup>	Madison
	Howard Teasdale (R)	Sparta	George A. Nelson (R) <sup>2</sup>	Milltown
1927 . . . .	.William L. Smith (R)	Neillsville	John W. Eber (R)	Milwaukee
1929 . . . .	.Oscar H. Morris (R)	Milwaukee	Charles B. Perry (R)	Wauwatosa
1931 . . . .	.Herman J. Severson (P)	Iola	Charles B. Perry (R)	Wauwatosa
1933 . . . .	.Orland S. Loomis (R)	Mauston	Cornelius T. Young (D)	Milwaukee
1935 . . . .	.Harry W. Bolens (D)	Port Washington	Jorge W. Carow (P)	Ladysmith
1937 . . . .	.Walter J. Rush (P)	Neillsville	Paul R. Alfonsi (P)	Pence
1939 . . . .	.Edward J. Roethel (R)	Fennimore	Vernon W. Thomson (R)	Richland Center
1941-43 . . . .	.Conrad Shearer (R)	Kenosha	Vernon W. Thomson (R)	Richland Center
1945 . . . .	.Conrad Shearer (R)	Kenosha	Donald C. McDowell (R)	Soldiers Grove

**SENATE PRESIDENTS PRO TEMPORE, SENATE PRESIDENTS AND ASSEMBLY SPEAKERS, 1848 – 2009–Continued**

Legislative Session	Senate Presidents Pro Tempore or Presidents <sup>1</sup>	Residence	Assembly Speakers	Residence
1947 . . .	.Frank E. Panzer (R)	Brownsville	Donald C. McDowell (R)	Soldiers Grove
1949 . . .	.Frank E. Panzer (R)	Brownsville	Alex L. Nicol (R)	Sparta
1951-53 . . .	.Frank E. Panzer (R)	Brownsville	Ora R. Rice (R)	Delavan
1955 . . .	.Frank E. Panzer (R)	Brownsville	Mark Catlin, Jr. (R)	Appleton
1957 . . .	.Frank E. Panzer (R)	Brownsville	Robert G. Marotz (R)	Shawano
1959 . . .	.Frank E. Panzer (R)	Brownsville	George Molinaro (D)	Kenosha
1961 . . .	.Frank E. Panzer (R)	Brownsville	David J. Blanchard (R)	Edgerton
1963 . . .	.Frank E. Panzer (R)	Brownsville	Robert D. Haase (R)	Marinette
1965 . . .	.Frank E. Panzer (R)	Brownsville	Robert T. Huber (D)	West Allis
1967-69 . . .	.Robert P. Knowles (R)	New Richmond	Harold W. Froehlich (R)	Appleton
1971 . . .	.Robert P. Knowles (R)	New Richmond	Robert T. Huber (D) <sup>3</sup>	West Allis
	.Robert P. Knowles (R)	New Richmond	Norman C. Anderson (D) <sup>3</sup>	Madison
1973 . . .	.Robert P. Knowles (R)	New Richmond	Norman C. Anderson (D)	Madison
1975 . . .	.Fred A. Risser (D)	Madison	Norman C. Anderson (D)	Madison
1977-81 . . .	.Fred A. Risser (D) <sup>1</sup>	Madison	Edward G. Jackamonis (D)	Waukesha
1983-89 . . .	.Fred A. Risser (D)	Madison	Thomas A. Loftus (D)	Sun Prairie
1991 . . .	.Fred A. Risser (D)	Madison	Walter J. Kunicki (D)	Milwaukee
1993 . . .	.Fred A. Risser (D) <sup>4</sup>	Madison	Walter J. Kunicki (D)	Milwaukee
	.Brian D. Rude (R) <sup>4</sup>	Coon Valley	Walter J. Kunicki (D)	Milwaukee
1995 . . .	.Brian D. Rude (R) <sup>5</sup>	Coon Valley	David T. Prosser, Jr. (R)	Appleton
	.Fred A. Risser (D) <sup>5</sup>	Madison	David T. Prosser, Jr. (R)	Appleton
1997 . . .	.Fred A. Risser (D) <sup>6</sup>	Madison	Ben Brancel (R) <sup>7</sup>	Endeavor
	.Brian D. Rude (R) <sup>6</sup>	Coon Valley	Scott R. Jensen (R) <sup>7</sup>	Waukesha
1999 . . .	.Fred A. Risser (D)	Madison	Scott R. Jensen (R)	Waukesha
2001 . . .	.Fred A. Risser (D)	Madison	Scott R. Jensen (R)	Waukesha
2003-05 . . .	.Alan J. Lasee (R)	De Pere	John Gard (R)	Peshigo
2007 . . .	.Fred A. Risser (D)	Madison	Michael D. Huebsch (R)	West Salem
2009 . . .	.Fred A. Risser (D)	Madison	Michael J. Sheridan (D)	Janesville

Note: Political party indicated is for session elected and is obtained from newspaper accounts for some early legislators. Key: D-Democrat; GB-Greenback; P-Progressive; R-Republican; U-Union; UD-Union Democrat; W-Whig.

<sup>1</sup>Table lists the ranking legislator in each house, not the presiding officer. The “president pro tempore” is listed until May 1, 1979; “president of the senate” is listed after that date when the lieutenant governor’s function as president was eliminated by a constitutional amendment adopted in April 1979. See separate table for a list of lieutenant governors.

<sup>2</sup>George A. Nelson (R), Polk County, was elected to serve at special session, 4/15/26 to 4/16/26, following the resignation of Herman Sachtjen after the regular session to accept circuit judge appointment.

<sup>3</sup>Anderson was elected speaker 1/18/72 to succeed Huber who resigned 12/13/71 to accept appointment as chairman of the Highway Commission.

<sup>4</sup>A new president was elected on 4/20/93 after a change in party control following two special elections.

<sup>5</sup>A new president was elected on 7/9/96 after a change in party control following a recall election.

<sup>6</sup>A new president was elected on 4/21/98 after a change in party control following a special election.

<sup>7</sup>Jensen was elected speaker 11/4/97 to succeed Brancel who resigned to become Wisconsin Secretary of Agriculture, Trade and Consumer Protection.

Sources: Senate and Assembly Journals; Wisconsin Legislative Reference Bureau records.

**MAJORITY AND MINORITY LEADERS OF THE WISCONSIN SENATE AND ASSEMBLY, 1937 – 2009**

Session	Senate		Assembly	
	Majority	Minority	Majority	Minority
1937 . . .	.Maurice P. Coakley (R)	NA	NA	NA
1939 . . .	.Maurice P. Coakley (R)	Philip E. Nelson (P)	NA	Paul R. Alfonsi (P)
1941 . . .	.Maurice P. Coakley (R)	Cornelius T. Young (D)	Mark S. Catlin, Jr. (R)	Andrew J. Biemiller (P)
				Robert E. Tehan (D)
1943 . . .	.Warren P. Knowles (R) <sup>1</sup>	NA	Mark S. Catlin, Jr. (R)	Elmer L. Genzmer (D)
	.John W. Byrnes (R) <sup>1</sup>			Lyall T. Beggs (P)
1945 . . .	.Warren P. Knowles (R)	Anthony P. Gawronski (D)	Vernon W. Thomson (R)	Lyall T. Beggs (P)
				Leland S. McParland (D)
1947 . . .	.Warren P. Knowles (R)	Robert E. Tehan (D)	Vernon W. Thomson (R)	Leland S. McParland (D)
1949 . . .	.Warren P. Knowles (R)	NA	Vernon W. Thomson (R)	Leland S. McParland (D)
1951 . . .	.Warren P. Knowles (R)	Gaylord Nelson (D)	Arthur O. Mockrud (R)	George Molinaro (D)
1953 . . .	.Warren P. Knowles (R)	Henry W. Maier (D)	Mark S. Catlin, Jr. (R)	George Molinaro (D)
1955 . . .	.Paul J. Rogan (R) <sup>2</sup>	Henry W. Maier (D)	Robert G. Marotz (R)	Robert T. Huber (D)
1957 . . .	.Robert Travis (R)	Henry W. Maier (D)	Warren A. Grady (D)	Robert T. Huber (D)
1959 . . .	.Robert Travis (R)	Henry W. Maier (D)	Keith Hardie (D)	David J. Blanchard (R)
1961 . . .	.Robert Travis (R)	William R. Moser (D) <sup>3</sup>	Robert D. Haase (R)	Robert T. Huber (D)
1963 . . .	.Robert P. Knowles (R)	Richard J. Zaborski (D)	Paul R. Alfonsi (R)	Robert T. Huber (D)
1965 . . .	.Robert P. Knowles (R)	Richard J. Zaborski (D)	Frank L. Nikolay (D)	Robert D. Haase (R) <sup>4</sup>
				Paul J. Alfonsi (R) <sup>4</sup>
1967 . . .	.Jerris Leonard (R)	Fred A. Risser (D)	J. Curtis McKay (R)	Robert T. Huber (D)

## MAJORITY AND MINORITY LEADERS OF THE WISCONSIN SENATE AND ASSEMBLY, 1937 – 2009–Continued

Session	Senate		Assembly	
	Majority	Minority	Majority	Minority
1969 . . .	.Ernest C. Keppler (R)	Fred A. Risser (D)	Paul R. Alfonsi (R)	Robert T. Huber (D)
1971 . . .	.Ernest C. Keppler (R)	Fred A. Risser (D)	Norman C. Anderson (D) <sup>5</sup>	Harold V. Froehlich (R)
1973 . . .	.Raymond C. Johnson (R)	Fred A. Risser (D)	Anthony S. Earl (D) <sup>5</sup>	John C. Shabaz (R)
1975 . . .	.Wayne F. Whitrow (D) <sup>6</sup> .William A. Bablitch (D) <sup>5</sup>	Clifford W. Krueger (R)	Terry A. Willkom (D)	John C. Shabaz (R)
1977 . . .	.William A. Bablitch (D)	Clifford W. Krueger (R)	James W. Wahner (D)	John C. Shabaz (R)
1979 . . .	.William A. Bablitch (D)	Clifford W. Krueger (R)	James W. Wahner (D) <sup>7</sup> Gary K. Johnson (D) <sup>7</sup> Thomas A. Loftus (D)	John C. Shabaz (R)
1981 . . .	.William A. Bablitch (D) <sup>9</sup> Timothy F. Cullen (D) <sup>9</sup>	Walter J. Chilsen (R)	Thomas A. Hauke (D)	John C. Shabaz (R) <sup>8</sup> Tommy G. Thompson (R) <sup>8</sup>
1983 . . .	.Timothy F. Cullen (D)	James E. Harsdorf (R)	Gary K. Johnson (D)	Tommy G. Thompson (R)
1985 . . .	.Timothy F. Cullen (D)	Susan S. Engeleiter (R)	Dismas Becker (D)	Tommy G. Thompson (R)
1987 . . .	.Joseph A. Strohl (D)	Susan S. Engeleiter (R)	Thomas A. Hauke (D)	Betty Jo Nelsen (R)
1989 . . .	.Joseph A. Strohl (D)	Michael G. Ellis (R)	Thomas A. Hauke (D)	David T. Prosser (R)
1991 . . .	.David W. Helbach (D)	Michael G. Ellis (R)	David M. Travis (D)	David T. Prosser (R)
1993 . . .	.David W. Helbach (D) <sup>10</sup> Michael G. Ellis (R) <sup>10</sup>	Michael G. Ellis (R) <sup>10</sup> David W. Helbach (D) <sup>10,11</sup> Robert Jauch (D) <sup>11</sup>	David M. Travis (D)	David T. Prosser (R)
1995 . . .	.Michael G. Ellis (R) <sup>13</sup>	Robert Jauch (D) <sup>12</sup> Charles Chvala (D) <sup>12,13</sup>	Scott R. Jensen (R)	Walter J. Kunicki (D)
1997 . . .	.Charles Chvala (D) <sup>13</sup> .Charles Chvala (D) <sup>14</sup> Michael G. Ellis (R) <sup>14</sup>	Michael G. Ellis (R) <sup>13</sup> Michael G. Ellis (R) <sup>14</sup> Charles Chvala (D) <sup>14</sup>	Steven M. Foti (R)	Walter J. Kunicki (D) <sup>15</sup> Shirley Krug (D) <sup>15</sup>
1999 . . .	.Charles Chvala (D)	Michael G. Ellis (R) <sup>16</sup> Mary E. Panzer (R) <sup>16</sup>	Steven M. Foti (R)	Shirley Krug (D) Spencer Black (D) <sup>18</sup>
2001 . . .	.Charles Chvala (D) Russell S. Decker (D) <sup>17</sup> Fred A. Risser (D) <sup>17</sup> Jon B. Erpenbach (D) <sup>17</sup>	Mary E. Panzer (R)	Steven M. Foti (R)	Shirley Krug (D) Spencer Black (D) <sup>18</sup>
2003 . . .	.Mary E. Panzer (R) <sup>19</sup> Scott Fitzgerald (R) <sup>19</sup> Dale W. Schultz (R) <sup>20</sup>	Jon B. Erpenbach (D)	Steven M. Foti (R)	James E. Kreuser (D)
2005 . . .	.Dale W. Schultz (R)	Judith Biros Robson (D) <sup>20</sup>	Michael D. Huebsch (R)	James E. Kreuser (D)
2007 . . .	.Judith Biros Robson (D) Russell S. Decker (D) <sup>21</sup>	Judith Biros Robson (D) Scott Fitzgerald (R)	Jeff Fitzgerald (R)	James E. Kreuser (D)
2009 . . .	.Russell S. Decker (D)	Scott Fitzgerald (R)	Thomas M. Nelson (D)	Jeff Fitzgerald (R)

Note: Majority and minority leaders, who are chosen by the party caucuses in each house, were first recognized officially in the senate and assembly rules in 1963. Prior to the 1977 session, these positions were also referred to as “floor leader”.

Key: (D) – Democrat; (P) – Progressive; (R) – Republican.

NA – Not available.

<sup>1</sup>Knowles granted leave of absence to return to active duty in U.S. Navy; Byrnes chosen to succeed him on 4/30/1943.

<sup>2</sup>Resigned after sine die adjournment.

<sup>3</sup>Resigned 1/30/1962.

<sup>4</sup>Haase resigned 9/15/1965; Alfonsi elected 10/4/1965.

<sup>5</sup>Earl elected 1/18/1972 to succeed Anderson who became Assembly Speaker.

<sup>6</sup>Whittow resigned 4/30/1976; Bablitch elected 5/17/1976.

<sup>7</sup>Wahner resigned 1/28/1980; Johnson elected 1/28/1980.

<sup>8</sup>Shabaz resigned 12/18/1981; Thompson elected 12/21/1981.

<sup>9</sup>Bablitch resigned 5/26/1982; Cullen elected 5/26/1982.

<sup>10</sup>Democrats controlled senate from 1/4/1993 to 4/20/1993 when Republicans assumed control after a special election.

<sup>11</sup>Helbach resigned 5/12/1993; Jauch elected 5/12/1993.

<sup>12</sup>Jauch resigned 10/17/1995; Chvala elected 10/24/1995.

<sup>13</sup>Republicans controlled senate from 1/5/1995 to 6/13/1996 when Democrats assumed control after a recall election.

<sup>14</sup>Democrats controlled the senate from 1/6/1997 to 4/21/1998 when Republicans assumed control after a special election.

<sup>15</sup>Kunicki resigned 6/3/1998; Krug elected 6/3/1998.

<sup>16</sup>Ellis resigned 1/25/2000; Panzer elected 1/25/2000.

<sup>17</sup>Decker and Risser elected co-leaders 10/22/2002. Erpenbach elected leader 12/4/2002.

<sup>18</sup>Black elected 5/1/2001.

<sup>19</sup>Panzer resigned 9/17/2004; Fitzgerald elected 9/17/2004.

<sup>20</sup>Schultz elected 11/9/2004; Robson elected 11/9/2004.

<sup>21</sup>Decker elected 10/24/2007.

Sources: *Wisconsin Blue Book*, various editions; newspaper accounts.

## SENATE AND ASSEMBLY CHIEF CLERKS AND SERGEANTS AT ARMS, 1848 – 2009

Legislative	Senate		Assembly	
Session	Chief Clerk	Sergeant at Arms	Chief Clerk	Sergeant at Arms
1848	.Henry G. Abbey	Lyman H. Seaver	Daniel N. Johnson	John Mullanphy
1849	.William R. Smith	F. W. Shollner	Robert L. Ream	Felix McLinden
1850	.William R. Smith	James Hanrahan	Alex T. Gray	E. R. Hugunin
1851	.William Hull	E. D. Masters	Alex T. Gray	C. M. Kingsbury
1852	.John K. Williams	Patrick Cosgrove	Alex T. Gray	Elisha Starr
1853	.John K. Williams	Thomas Hood	Thomas McHugh	Richard F. Wilson
1854	.Samuel G. Bugh	J. M. Sherwood	Thomas McHugh	William H. Gleason
1855	.Samuel G. Bugh	William H. Gleason	David Atwood	William Blake
1856	.Byron Paine	Joseph Baker	James Armstrong	Egbert Mosely
1857	.William Henry Brisbane	Alanson Filer	William C. Webb	William C. Rogers
1858	.John L. V. Thomas	Nathaniel L. Stout	L. H. D. Crane	Francis Massing
1859	.Hiram Bowen	Asa Kinney	L. H. D. Crane	Emmanuel Munk
1860	.J. H. Warren	Asa Kinney	L. H. D. Crane	Joseph Gates
1861	.J. H. Warren	J. A. Hadley	L. H. D. Crane	Craig B. Peebe
1862	.J. H. Warren	B. U. Caswell	John S. Dean	A. A. Huntington
1863	.Frank M. Stewart	Luther Bashford	John S. Dean	A. M. Thompson
1864	.Frank M. Stewart	Nelson Williams	John S. Dean	A. M. Thompson
1865	.Frank M. Stewart	Nelson Williams	John S. Dean	Alonzo Wilcox
1866	.Frank M. Stewart	Nelson Williams	E. W. Young	L. M. Hammond
1867	.Leander B. Hills	Asa Kinney	E. W. Young	Daniel Webster
1868	.Leander B. Hills	W. H. Hamilton	E. W. Young	C. L. Harris
1869	.Leander B. Hills	W. H. Hamilton	E. W. Young	Rolin C. Kelly
1870	.Leander B. Hills	E. M. Rogers	E. W. Young	Ole C. Johnson
1871	.O. R. Smith	W. W. Baker	E. W. Young	Sam S. Fifield
1872	.J. H. Waggoner	W. D. Hoard	E. W. Young	Sam S. Fifield
1873	.J. H. Waggoner	Albert Emmons	E. W. Young	O. C. Bissel
1874	.J. H. Waggoner	O. U. Aiken	George W. Peck	Joseph Deuster
1875	.Fred A. Dennett	O. U. Aiken	R. M. Strong	J. W. Brackett
1876	.A. J. Turner	E. T. Gardner	R. M. Strong	Elisha Starr
1877	.A. J. Turner	C. E. Bullard	W. A. Nowell	Thomas B. Reid
1878	.A. J. Turner <sup>1</sup>	L. J. Brayton	Jabez R. Hunter	Anton Klaus
	Charles E. Bross <sup>1</sup>			
1879	.Charles E. Bross	Chalmers Ingersoll	John E. Eldred	Miletus Knight
1880	.Charles E. Bross	Chalmers Ingersoll	John E. Eldred	D. H. Pulcifer
1881	.Charles E. Bross	W. W. Baker	John E. Eldred	G. W. Church
1882	.Charles E. Bross	A. T. Glaze	E. D. Coe	D. E. Welch
1883	.Charles E. Bross	A. D. Thorp	I. T. Carr	Thomas Kennedy
1885	.Charles E. Bross	Hubert Wolcott	E. D. Coe	John M. Ewing
1887	.Charles E. Bross	T. J. George	E. D. Coe	William A. Adamson
1889	.Charles E. Bross	T. J. George	E. D. Coe	F. E. Parsons
1891	.J. P. Hume	John A. Barney	George W. Porth	Patrick Whelan
1893	.Sam J. Shafer	John B. Becker	George W. Porth	Theodore Knapstein
1895	.Walter L. Houser	Charles Pettibone	W. A. Nowell	B. F. Millard
1897	.Walter L. Houser	Charles Pettibone	W. A. Nowell	C. M. Hambricht
1889	.Walter L. Houser	Charles Pettibone	W. A. Nowell	James H. Agen
1901	.Walter L. Houser	Charles Pettibone	W. A. Nowell	A. M. Anderson
1903	.Theodore W. Goldin	Sanfield McDonald	C. O. Marsh	A. M. Anderson
1905	.L. K. Eaton	R. C. Falconer	C. O. Marsh	Nicholas Streveler
1907	.A. R. Emerson	R. C. Falconer	C. E. Shaffer	W. S. Irvine
1909	.F. E. Andrews	R. C. Falconer	C. E. Shaffer	W. S. Irvine
1911-13	.F. M. Wylie	C. A. Leicht	C. E. Shaffer	W. S. Irvine
1915	.O. G. Munson	F. E. Andrews	C. E. Shaffer	W. S. Irvine
1917	.O. G. Munson	F. E. Andrews	C. E. Shaffer	T. G. Cretney
1919	.O. G. Munson	John Turner	C. E. Shaffer	T. G. Cretney
1921	.O. G. Munson	Vincent Kielpinski	C. E. Shaffer	T. G. Cretney
1923	.F. W. Schoenfeld	C. A. Leicht	C. E. Shaffer	T. W. Baringale
1925	.F. W. Schoenfeld	C. A. Leicht	C. E. Shaffer	C. E. Hanson
1927-29	.O. G. Munson	George W. Rickeman	C. E. Shaffer	C. F. Moulton
1931	.R. A. Cobban	Emil A. Hartman	C. E. Shaffer	Gustave Rheingans
1933	.R. A. Cobban	Emil A. Hartman	John J. Slocum	George C. Faust
1935-37	.Lawrence R. Larsen	Emil A. Hartman	Lester R. Johnson	Gustave Rheingans
1939	.Lawrence R. Larsen	Emil A. Hartman	John J. Slocum	Robert A. Merrill
1941-43	.Lawrence R. Larsen	Emil A. Hartman	Arthur L. May	Norris J. Kellman
1945	.Lawrence R. Larsen	Harold E. Damon	Arthur L. May	Norris J. Kellman
1947-53	.Thomas M. Donahue	Harold E. Damon	Arthur L. May	Norris J. Kellman
1955-57	.Lawrence R. Larsen	Harold E. Damon	Arthur L. May	Norris J. Kellman

**SENATE AND ASSEMBLY CHIEF CLERKS  
AND SERGEANTS AT ARMS, 1848 – 2009–Continued**

Legislative Session	Senate		Assembly	
	Chief Clerk	Sergeant at Arms	Chief Clerk	Sergeant at Arms
1959 . . . . .	.Lawrence R. Larsen	Harold E. Damon	Norman C. Anderson	Thomas H. Browne
1961 . . . . .	.Lawrence R. Larsen	Harold E. Damon	Robert G. Marotz	Norris J. Kellman
1963 . . . . .	.Lawrence R. Larsen	Harold E. Damon	Kenneth E. Priebe	Norris J. Kellman
1965 . . . . .	.Lawrence R. Larsen <sup>2</sup>	Harold E. Damon	James P. Buckley	Thomas H. Browne
	William P. Nugent <sup>2</sup>			
1967 . . . . .	.William P. Nugent	Harry O. Levander	Arnold W. F. Langner <sup>3</sup>	Louis C. Romell
			Wilmer H. Struebing <sup>3</sup>	
1969 . . . . .	.William P. Nugent	Kenneth Nicholson	Wilmer H. Struebing	Louis C. Romell
1971 . . . . .	.William P. Nugent	Kenneth Nicholson	Thomas P. Fox	William F. Quick
1973 . . . . .	.William P. Nugent	Kenneth Nicholson	Thomas S. Hanson	William F. Quick
1975 . . . . .	.Glenn E. Bultman	Robert M. Thompson	Everett E. Bolle	Raymond J. Tobiasz
1977 . . . . .	.Donald J. Schneider	Robert M. Thompson	Everett E. Bolle	Joseph E. Jones
1979 . . . . .	.Donald J. Schneider	Daniel B. Fields	Marcel Dandeneau	Joseph E. Jones
1981 . . . . .	.Donald J. Schneider	Daniel B. Fields	David R. Kedrowski	Lewis T. Mittness
1983 . . . . .	.Donald J. Schneider	Daniel B. Fields	Joanne M. Duren	Lewis T. Mittness
1985 . . . . .	.Donald J. Schneider	Daniel B. Fields	Joanne M. Duren	Patrick Essie
1987 . . . . .	.Donald J. Schneider	Daniel B. Fields	Thomas T. Melvin	Patrick Essie
1989-91 . . . . .	.Donald J. Schneider	Daniel B. Fields	Thomas T. Melvin	Robert G. Johnston
1993 . . . . .	.Donald J. Schneider	Daniel B. Fields <sup>4</sup>	Thomas T. Melvin	Robert G. Johnston
		Jon H. Hochkammer <sup>4</sup>		
1995 . . . . .	.Donald J. Schneider	Jon H. Hochkammer	Thomas T. Melvin <sup>5</sup>	John A. Scocos
			Charles R. Sanders <sup>5</sup>	
1997 . . . . .	.Donald J. Schneider	Jon H. Hochkammer	Charles R. Sanders	John A. Scocos <sup>6</sup>
				Denise L. Solie <sup>6</sup>
1999 . . . . .	.Donald J. Schneider	Jon H. Hochkammer	Charles R. Sanders	Denise L. Solie
2001 . . . . .	.Donald J. Schneider	Jon H. Hochkammer <sup>7</sup>	John A. Scocos <sup>7</sup>	Denise L. Solie
2003 . . . . .	.Donald J. Schneider <sup>8</sup>	Edward A. Blazel	Patrick E. Fuller	Richard A. Skindrud
	Robert J. Marchant <sup>8</sup>			
2005-07 . . . . .	.Robert J. Marchant	Edward A. Blazel	Patrick E. Fuller	Richard A. Skindrud
2009 . . . . .	.Robert J. Marchant	Edward A. Blazel	Patrick E. Fuller	William M. Nagy

<sup>1</sup>Bross elected 2/6/78; Turner resigned 2/7/78.

<sup>2</sup>Larsen died 3/2/65; Nugent elected 3/31/65.

<sup>3</sup>Langner resigned 5/2/67; Struebing elected 5/16/67.

<sup>4</sup>Fields served until 8/2/93. Randall Radtke served as Acting Sergeant from 8/3/93 to 11/3/93. Hochkammer was elected 1/25/94.

<sup>5</sup>Melvin retired 1/31/95; Sanders elected 5/24/95.

<sup>6</sup>Scocos resigned 9/25/97; Solie elected 1/15/98.

<sup>7</sup>Scocos resigned 2/25/02. Hochkammer resigned 9/2/02. No replacement was elected for either.

<sup>8</sup>Schneider resigned 7/4/03; Marchant elected 1/20/04.

Sources: Wisconsin Legislative Reference Bureau, *Wisconsin Blue Book*, various editions; journals and organizing resolutions of each house.

---

**MEMBERS OF THE WISCONSIN LEGISLATURE, 1848 – 2007**  
**See 2007-2008 Blue Book Feature Article**  
**“Those Who Served: Wisconsin Legislators 1848 – 2007,” pp. 99-191.**

---

## WISCONSIN LEGISLATIVE SESSIONS, 1848 – 2007

Session	Opening and Adjournment Dates	Length of Session			Measures Introduced			Vetoes <sup>1</sup>		Laws Enacted
		Calendar Days <sup>2</sup>	Meeting Days <sup>3</sup>		Bills	Jt. Res.	Res.	Bills Vetoeed	Over- ridden	
			(S)	(A)						
1848	6/5-8/21	78	58	59	217	0	0	0	0	155
1849	1/10-4/2	83	69	65	428	0	0	1	1	220
1850	1/9-2/11	34	29	29	438	0	0	1	0	284
1851	1/8-3/17	69	59	59	707	0	0	9	0	407
1852	1/14-4/19	97	78	78	813	0	0	2	1	504
1853	1/12-4/4; 6/6-7/13	153	100	104	1,145	0	0	3	0	521
1854	1/11-4/3	83	66	66	880	0	0	2	0	437
1855	1/10-4/2	83	79	79	955	0	0	6	0	500
1856	1/9-3/31; 9/3-10/14	125	94	103	1,242	0	0	1	0	688
1857	1/14-3/9	55	46	46	895	0	0	0	0	517
1858	1/13-3/31; 4/10-5/17	116	95	97	1,364	157	342	28	0	436
1859	1/12-3/21	69	58	57	986	113	143	9	0	680
1860	1/11-4/2	83	66	67	1,024	69	246	2	0	489
1861	1/9-4/17	99	81	80	857	100	235	2	0	387
1861SS <sup>4</sup>	5/15-5/27	13	11	11	28	24	34	0	0	15
1862	1/8-4/7; 6/3-6/17	105	86	88	1,008	125	207	27	8	514
1862SS	9/10-9/26	17	15	15	43	25	37	0	0	17
1863	1/14-4/2	79	65	67	895	101	157	7	1	383
1864	1/13-4/4	83	68	69	835	66	141	0	0	509
1865	1/11-4/10	90	73	72	1,132	82	190	2	0	565
1866	1/10-4/2	83	75	74	1,107	64	208	5	0	733
1867	1/9-4/11	93	71	72	1,161	97	161	2	0	790
1868	1/8-3/6	59	46	45	987	73	119	2	0	692
1869	1/13-3/11	58	40	43	887	52	81	12	1	657
1870	1/12-3/17	65	51	51	1,043	54	89	2	0	666
1871	1/11-3/25	74	58	60	1,066	55	82	4	0	671
1872	1/10-3/26	77	61	60	709	79	124	2	0	322
1873	1/8-3/20	72	49	55	611	62	122	4	0	308
1874	1/14-3/12	58	50	49	688	91	111	2	0	349
1875	1/13-3/6	53	44	42	637	39	93	2	0	344
1876	1/12-3/14	63	50	50	715	57	115	2	0	415
1877	1/10-3/8	58	41	41	720	59	95	4	0	384
1878	1/9-3/21	72	55	55	735	79	134	2	0	342
1878SS	6/4-6/7	4	4	4	6	14	10	0	0	5
1879	1/8-3/5	57	43	43	610	49	105	0	0	256
1880	1/14-3/17	64	50	49	669	58	93	3	0	323
1881	1/12-4/14	93	63	64	780	104	100	3	0	334
1882	1/11-3/31	80	57	57	728	57	90	6	0	330
1883	1/10-4/4	85	57	67	705	75	100	2	0	360
1885	1/14-4/13	90	65	66	963	97	108	8	0	471
1887	1/12-4/15	94	69	68	1,293	114	60	10	0	553
1889	1/9-4/19	101	64	64	1,355	136	82	5	1	529
1891	1/14-4/25	102	68	69	1,216	137	91	8	1	483
1892SS	6/28-7/1	4	4	4	4	7	16	0	0	1
1892SS	10/17-10/27	11	9	9	8	6	14	0	0	2
1893	1/11-4-21	101	62	62	1,124	135	86	6	0	312
1895	1/9-4/20	102	70	70	1,154	139	88	0	0	387
1896SS	2/18-2/28	11	8	8	3	11	15	0	0	1
1897	1/13-4-21; 8/17-8/20	103	75	76	1,077	155	39	11	0	381
1899	1/11-5/4	114	78	77	910	113	40	4	0	357
1901	1/9-5/15	127	89	89	1,091	81	39	22	0	470
1903	1/14-5/23	130	87	89	1,115	65	81	23	0	451
1905	1/11-6/21	162	114	117	1,357	134	101	19	0	523
1905SS	12/4-12/19	16	12	14	24	15	26	0	0	17
1907	1/9-7/16	189	114	123	1,685	205	84	26	1	677
1909	1/13-6/18	157	100	101	1,567	213	49	24	0	550
1911	1/11-7/15	186	137	138	1,710	267	37	15	0	665
1912SS	4/30-5/6	7	6	6	41	7	6	0	0	22
1913	1/8-8/9	214	138	147	1,847	175	79	23	0	778
1915	1/13-8-24	224	147	148	1,560	220	79	15	0	637
1916SS	10/10-10/11	2	2	2	2	8	4	0	0	2
1917	1/10-7/16	188	130	133	1,439	229	115	18	0	679
1918SS	2/19-3/9	19	14	14	27	22	28	2	0	16
1918SS	9/24-9/25	2	2	2	2	6	9	0	0	2
1919	1/8-7/30	204	107	106	1,350	268	100	40	0	703
1919SS	9/4-9/8	5	4	3	7	4	6	0	0	7
1920SS	5/25-6/4	11	7	7	46	10	22	2	0	32
1921	1/12-7/14	184	116	116	1,199	207	93	41	1	591
1922SS	3/22-3/28	7	4	4	10	7	12	1	0	4
1923	1/10-7/14	186	114	120	1,247	215	93	52	0	449
1925	1/14-6/29	167	103	107	1,144	200	115	73	0	454
1926SS	4/15-4/16	2	2	2	1	8	12	0	0	1
1927	1/12-8/13	214	121	128	1,341	235	167	88	2	542
1928SS	1/24-2/4	12	9	8	20	35	23	0	0	5
1928SS	3/6-3/13	8	6	6	13	9	17	0	0	2
1929	1/9-9/20	255	137	135	1,366	278	185	44	0	530
1931	1/14-6/27	165	98	104	1,429	291	160	36	0	487

## WISCONSIN LEGISLATIVE SESSIONS, 1848 – 2007–Continued

Session	Opening and Adjournment Dates	Length of Session			Measures Introduced			Vetoes <sup>1</sup>		
		Calendar Days <sup>2</sup>	Meeting Days <sup>3</sup>		Bills	Jt. Res.	Res.	Bills Vetoeed	Over- ridden	Laws Enacted
			(S)	(A)						
1931SS	11/24/31-2/5/32	74	48	42	99	93	83	2	0	31
1933	1/11-7/25	196	111	121	1,411	324	157	15	0	496
1933SS	12/11/33-2/3/34	55	30	34	45	160	53	0	0	20
1935	1/9-9/27	262	153	156	1,662	346	190	27	0	556
1937	1/13-7/2	171	97	114	1,404	228	127	10	0	432
1937SS	9/15-10/16	32	23	23	28	18	23	0	0	15
1939	1/11-10/6	269	154	154	1,559	268	133	22	0	535
1941	1/8-6/6	150	90	93	1,368	160	109	17	0	333
1943	1/13-8/3; (1944: 1/12-1/22)	375	105	104	1,153	202	136	39	20	577
1945	1/10-6/20; 9/5-9/6	240	97	93	1,156	208	109	31	5	590
1946SS	7/29-7/30	2	2	2	2	6	14	0	0	2
1947	1/8-7/19; 9/9-9/11	247	114	114	1,220	195	97	10	1	615
1948SS	7/19-7/20	2	2	2	0	5	11	0	0	0
1949	1/12-7/9; 9/12-9/13	245	105	106	1,432	188	86	17	2	643
1951	1/10-6/14	156	91	90	1,559	157	73	18	0	735
1953	1/14-6/12; 10/26-11/6	297	97	98	1,593	175	70	31	3	687
1955	1/12-6/24; 10/3-10/21	283	111	114	1,503	256	74	38	0	696
1957	1/9-6/28; 9/23-9/27	262	107	108	1,512	246	71	39	1	706
1958SS	6/11-6/13	3	3	3	3	7	13	0	0	3
1959	1/14-5/27/60 (1959: 1/14-7/25, 11/3-12/23; 1960: 1/6-1/22, 5/16-5/27)	500	159	163	1,769	272	84	36	4	696
1961	1/11-6/1-9/63 (1961: 1/11-8/12, 10/30-12/22; 1962: 1/8-1/12, 6/18-7/31, 12/27-12/29; 1963: 1/9)	729	184	185	1,592	295	68	73	2	689
1963	1/9-63-1/13/65 (1963: 1/9-8/6, 11/4-11/21; 1964: 4/13-4/29, 11/9-11/11; 1965: 1/13)	736	150	142	1,619	241	110	72	4	580
1963SS	12/10-12/12	3	3	3	9	10	10	0	0	3
1965	1/13-65-1/2/67 (1965: 1/13-7/30, 10/4-11/4; 1966: 5/2-6/10; 1967: 1/2)	720	161	157	1,818	293	86	24	1	666
1967	1/11-67-1/6/69 (1967: 1/11-3/9, 4/4-7/28, 10/17-11/16, 12/5-12/16; 1968: none; 1969: 1/6)	727	122	126	1,700	215	61	18	0	355
1969	1/6-69-1/4/71 (1969: 1/6, 1/21-11/15; 1970: 1/5-1/16; 1971: 1/4)	729	165	165	2,014	232	101	34	1	501
1969SS	9/29/69-1/17/70	111	28	18	5	5	8	0	0	1
1970SS	12/22/70	1	1	1	0	1	5	0	0	0
1971	1/4-71-1/1/73 (1971: 1/4, 1/19-10/28; 1972: 1/18-3/10, 7/13-7/15; 1973: 1/1)	729	179	180	2,568	291	121	32	3	336
1972SS	4/19-4/28	10	5	6	9	4	4	0	0	6
1973	1/1-73-1/6/75 (1973: 1/1, 1/16-2/15, 3/13-7/26, 10/2-10/26; 1974: 1/29-3/29, 11/19-11/20; 1975: 1/6)	736	150	150	2,501	277	126	13	0	341
1973SS	12/17-12/21	5	5	5	3	2	6	0	0	2
1974SS	4/29-6/13	46	17	21	12	1	4	0	0	6
1974SS <sup>7</sup>	11/19-11/20	2	2	1	2	0	0	0	0	1
1975	1/6-75-1/3/77 (1975: 1/6, 1/1-2/20, 4/1-7/16, 9/2-9/26; 1976: 1/28-3/26, 6/15-6/17; 1977: 1/3)	729	124	125	2,325	169	88	36	6	414
1975SS	12/9-12/11	3	3	3	13	1	2	1	0	7
1976SS	5/18	1	1	1	2	2	3	0	0	1
1976SS <sup>7</sup>	6/15-6/17	3	3	3	13	4	3	0	0	8
1976SS	9/8	1	1	1	4	1	1	0	0	2
1977	1/3-77-1/1/79 (1977: 1/3, 1/11-2/18, 3/29-7/1, 9/6-9/30; 1978: 1/24-1/26, 1/31-3/31, 6/13-6/15; 1979: 1/3)	729	84	112	2,053	182	48	21	4	442
1977SS	6/30	1	1	1	0	1	2	0	0	0
1977SS	11/7-11/11	5	5	5	6	4	2	0	0	5
1978SS <sup>7</sup>	6/13-6/15	3	3	3	2	5	2	0	0	2
1978SS	12/20	1	1	1	2	4	2	0	0	2
1979	1/3-79-1/5/81	734	85	99	1,920	203	40	19	3	350



## WISCONSIN LEGISLATIVE SESSIONS, 1848 – 2007–Continued

Session	Opening and Adjournment Dates	Length of Session			Measures Introduced			Vetoes <sup>1</sup>		
		Calendar Days <sup>2</sup>	Meeting Days <sup>3</sup>		Bills	Jt. Res.	Res.	Bills Vetoe'd	Over- ridden	Laws Enacted
			(S)	(A)						
1979:	1/3, 1/9, 1/23-3/2, 4/17-6/29, 10/2-11/2;									
1980:	1/29-4/2, 5/28-5/30; 1981: 1/5)									
1979SS:	9/5	1	1	1	10	3	2	0	0	5
1980SS <sup>4</sup> :	1/22-1/25	4	2	4	8	3	2	0	0	0
1980SS:	6/3-7/3	31	13	12	20	14	2	0	0	7
1981:	1/5/81-1/3/83 (1981: 1/5, 1/13, 1/27-2/20, 4/7-7/17, 9/30-10/30, 12/15-12/17; 1982: 1/20-6/14; 1983: 1/3)	729	121	130	1,987	176	70	10	2	381
1981SS <sup>5</sup> :	1/4-11/17	14	8	7	6	3	2	0	0	3
1982SS <sup>6</sup> :	4/6-4/30, 5/5-5/20	45	18	21	4	2	2	1	0	1
1982SS <sup>10</sup> :	5/26-5/28	3	3	3	13	7	2	0	0	9
1983:	1/3/83-1/7/85 (1983: 1/3, 1/25-1/28, 2/8-2/18, 4/12-6/30, 10/4-10/28; 1984: 1/31-4/6, 5/22-5/24; 1985: 1/7)	736	72	80	1,902	173	50	3	0	521
1983SS:	1/4-1/6	3	3	1	2	2	1	0	0	2
1983SS:	4/12-4/14	3	3	3	1	1	0	0	0	1
1983SS:	7/11-7/14	4	4	4	5	3	1	0	0	4
1983SS:	10/18-10/28	11	8	7	12	1	0	0	0	11
1984SS:	2/2-4/4	63	18	13	2	1	0	0	0	0
1984SS:	5/22-5/24	3	3	2	12	5	1	0	0	11
1985:	1/7/85-1/7/87 (1985: 1/7, 1/15, 1/29-2/8, 3/19-3/21, 4/23-6/29, 9/24-10/18; 1986: 1/28-3/26, 5/20-5/22; 1987: 1/5)	331	68	66	1,624	171	41	7	0	293
1985SS:	3/19-3/21	3	2	2	6	1	0	0	0	3
1985SS:	9/24-10/19	26	11	7	21	1	0	0	0	17
1985SS:	10/31	1	1	1	1	3	0	0	0	1
1985SS:	11/20	1	1	1	24	2	0	0	0	12
1986SS:	1/27-5/30	124	34	27	1	4	0	0	0	1
1986SS:	3/24-3/26	3	3	3	1	1	0	0	0	1
1986SS:	5/20-5/29	10	6	4	44	3	0	0	0	12
1986SS:	7/15	1	1	1	3	1	0	0	0	2
1987 <sup>10</sup> :	1/5/87-1/3/89 (1987: 1/5, 1/13, 1/27-2/6, 3/17-3/19, 4/21-7/2, 10/6-10/30; 1988: 1/26-3/25, 5/17-5/19; 1989: 1/3)	730	60	73	1,628	199	21	35	0	412
1987SS:	9/15-9/16	2	2	2	2	1	0	0	0	2
1987SS:	11/18/87-6/7/88	203	9	11	19	3	0	3	0	5
1988SS:	6/30	1	1	1	5	1	3	0	0	3
1989:	1/3/89-1/7/91 (1989: 1/3, 1/4-1/9, 1/10, 1/11-1/23, 1/24-2/3, 2/6-3/13, 3/14-3/16, 3/17-4/24, 4/25-4/27, 4/28-5/15, 5/16-6/30, 10/3-11/10, 11/13-12/31; 1990: 1/1-1/22, 1/23-3/23, 3/26-5/14, 5/15-5/17, 5/18-12/31; 1991: 1/1-1/4, 1/7)	735	68	70	1,557	244	45	35	0	361
1989SS:	10/10/89-3/22/90	164	52	49	52	6	0	0	0	7
1990SS:	5/15/90	1	1	1	7	1	0	0	0	0
1991:	1/7/91-1/4/93 (1991: 1/7, 1/15, 1/29-3/14, 4/16-5/16, 6/4-7/3, 10/1-11/8; 1992: 1/28-3/27, 5/19-5/21; 1993: 1/4)	729	102	100	1,676	244	32	33	0	318
1991SS:	1/29-7/4	157	49	52	16	1	0	0	0	2
1991SS:	10/15/91-5/21/92	220	50	47	9	2	0	0	0	1
1992SS <sup>8</sup> :	4/14-6/4	52	20	17	7	1	2	0	0	2
1992SS:	6/1	1	1	1	0	2	0	0	0	0
1992SS:	8/25-9/15	22	7	7	1	1	2	0	0	1
1993:	1/4/93-1/3/95 (1993: 1/4, 1/26-3/11, 4/20-7/16, 10/5-10/28; 1994: 1/25-3/25, 5/17; 1995: 1/3)	730	91	86	2,147	207	47	8	0	491
1994SS:	5/18-5/19	2	2	2	6	1	0	0	0	3
1994SS <sup>11</sup> :	6/7-6/23	17	8	8	3	4	0	0	0	3
1995:	1/3/95-1/6/97 (1995: 1/3-1/5, 1/17-2/2, 2/14-3/9, 4/4-4/6, 5/16-6/29,	735	78	90	1,780	163	38	4	0	467

## WISCONSIN LEGISLATIVE SESSIONS, 1848 – 2007–Continued

Session	Opening and Adjournment Dates	Length of Session			Measures Introduced			Vetoes <sup>1</sup>		
		Calendar Days <sup>2</sup>	Meeting Days <sup>3</sup>		Bills	Jt. Res.	Res.	Bills Vetoed	Over- ridden	Laws Enacted
			(S)	(A)						
	9/19-10/12; 11/7-11/16; 1996: 1/9-2/1, 3/5-3/28, 5/7-5/14, 7/9; 1997: 1/6)									
1995SS	1/4	1	1	1	1	1	0	0	0	1
1995SS	9/5-10/12	36	12	13	1	1	0	0	0	1
1997	1/6-97/1-4/99 (1997: 1/6, 1/14, 1/28-1/30, 2/12, 2/25-2/26, 3/4-3/20, 5/13-5/29, 6/10-9/30, 11/4-11/6, 11/18-11/20; 1998: 1/13-1/22, 2/3-2/12, 3/10-3/26, 4/21-5/13; 1999: 1/4)	729	87	92	1,508	183	30	3	0	333
1998SS	4/21-5/21	31	13	12	13	2	2	0	0	5
1999 <sup>5</sup>	1/4-99-1/3/01 (1999: 1/4, 1/14, 1/26-1/28, 2/16-2/18, 3/2-3/4, 3/16-3/25, 5/11-10/6, 10/26-11/11; 2000: 1/25-2/10, 3/7-3/30, 5/2-5/4, 5/23-5/24; 2001: 1/3)	731	97	101	1,498	168	52	5	0	196
1999SS	10/27-11/11	16	7	8	3	1	0	0	0	1
2000SS	5/4-5/9	8	3	3	2	2	1	0	0	1
2001	1/3-01-1/6/03 (2001: 1/3, 1/30-2/1, 2/13-2/15, 3/6-3/22, 5/1-5/10, 6/5-7/26, 10/2-10/4, 10/16-11/8; 2002: 1/22-2/7, 2/26-3/14, 4/30-5/2, 5/14-5/15; 2003: 1/6)	734	62	63	1,436	174	75	0	0	106
2001SS	5/1-5/3	3	1	2	1	0	0	0	0	1
2002SS	1/22-7/8	168	59	52	1	2	7	0	0	1
2002SS	5/13-5/15	3	3	2	2	0	0	0	0	1
2003 <sup>4</sup>	1/6-03-1/3/05 (2003: 1/6-1/7, 1/28-1/30, 2/18-2/20, 3/3-3/20, 4/29-5/8, 5/28-6/25, 9/23-10/2, 10/28-11/13; 2004: 1/20-2/5, 2/24-3/11, 4/27, 5/11-5/19; 2005: 1/3)	729	104	94	1,567	164	78	54	0	326
2003SS	1/30-2/20	22	7	7	1	0	0	0	0	1
2005 <sup>12</sup>	1/3/05-1/3/07 (2005: 1/3, 1/11-1/27, 2/8, 2/15-2/24, 3/8-3/16, 4/5-4/12, 5/3-5/12, 5/31-6/30, 7/5, 7/20, 9/20-9/28, 10/25-11/9, 12/6-12/15; 2006: 1/17-2/2, 2/21-3/9, 4/25-5/17, 5/30-5/31, 7/12; 2007: 1/3)	731	69	72	1,967	196	76	47	0	489
2005SS	1/12-1/20	9	4	1	2	0	0	0	0	1
2006SS	2/14-3/7	22	7	6	2	0	0	0	0	1
2007	1/3-07-1/5/09 (2007: 1/3, 1/9, 1/30-2/1, 2/13, 2/20-3/1, 3/13-3/15, 4/17-4/26, 5/8-5/16, 5/29-11/8, 12/11; 2008: 1/15-1/31, 2/19-3/13, 5/6-5/8, 5/27-5/28; 2009: 1/5)	733	91	89	1,574	230	50	1	0	239
2007SS	1/11-2/1	22	7	6	2	1	0	0	0	1
2007SS	10/15-10/23	9	5	3	2	0	0	0	0	0
2007SS	12/11/07, 1/15-5/14/08	156	38	39	1	1	0	0	0	0
2008SS	3/12-4/15	65	22	22	1	4	2	0	0	1
2008SS	4/17-5/15	29	11	11	1	4	2	0	0	1

Note: For 1836-1847 territorial sessions, see *1873 Blue Book*, p. 205.

<sup>1</sup>Partial vetoes not included. See Executive Vetoes table. <sup>2</sup>Number of calendar days from session opening date to final adjournment. <sup>3</sup>Number of days senate or assembly met, including "skeleton sessions" (those days on which the senate or assembly leadership calls the house in session in *absentia* to fulfill a procedural requirement). <sup>4</sup>SS denotes special session. Regular and special sessions may run concurrently with meetings held on the same day. Each is counted as a separate meeting day. <sup>5</sup>Although 1965 Legislature adjourned to 1/11/67, terms automatically expired on 1/2/67. <sup>6</sup>Senate adjourned the special session 11/15/69; assembly, 1/17/70. <sup>7</sup>Special session met concurrently with regular session. <sup>8</sup>1979 Legislature met concurrently in extraordinary and special session, 1/22/80 – 1/25/80. <sup>9</sup>Legislature met concurrently in special session and extended floorperiod. <sup>10</sup>Extraordinary sessions held in September 1987, and April, May and June 1988. May 1988 extraordinary session ran concurrently with May 1988 veto review period and also with June 1988 extraordinary session. <sup>11</sup>Extraordinary session held, 6/15/94 – 6/23/94. <sup>12</sup>Extraordinary session held in April 1998. <sup>13</sup>Extraordinary session held in April and May 2000. <sup>14</sup>Extraordinary sessions held in February, July, and August 2003; December 2003-February 2004; March 2004; May 2004; and July 2004. <sup>15</sup>Extraordinary sessions were held in July 2005 and April 2006.

Sources: *Bulletin of the Proceedings of the Wisconsin Legislature*, various editions; and senate and assembly journals.

## WISCONSIN MEMBERS, U.S. HOUSE OF REPRESENTATIVES 1848 – 2009

Name	Party	Residence	District	Term
Adams, Henry C.	Rep.	Madison	2	1903-1906
Amlic, Thomas R	Rep., Prog.	Elkhorn	1	1931-1933; 1935-1939
Aspin, Les	Dem.	East Troy	1	1971-1993
Atwood, David	Rep.	Madison	2	1870-1871
Babbitt, Clinton	Dem.	Beloit	1	1891-1893
Babcock, Joseph W	Rep.	Necedah	3	1893-1907
Baldus, Alvin	Dem.	Menomonie	3	1975-1981
Baldwin, Tammy	Dem.	Madison	3	1999-
Barber, J. Allen	Rep.	Lancaster	3	1871-1875
Barca, Peter W	Dem.	Kenosha	1	1993-1995
Barnes, Lyman E.	Dem.	Appleton	8	1893-1895
Barney, Samuel S	Rep.	West Bend	5	1895-1903
Barrett, Thomas M.	Dem.	Milwaukee	5	1993-2003
Barwig, Charles	Dem.	Mayville	2	1889-1895
Beck, Joseph D.	Rep.	Viroqua	7	1921-1929
Berger, Victor L.	Soc.	Milwaukee	5	1911-1913; 1919;
				1919-1929
Biemiller, Andrew J.	Dem.	Milwaukee	5	1945-1947; 1949-1951
Billinghurst, Charles	Rep.	Juneau	3	1855-1859
Blanchard, George W	Rep.	Edgerton	1	1933-1935
Boileau, Gerald J.	Rep., Prog.	Wausau	8,7	1931-1939
Bolles, Stephen	Rep.	Janesville	1	1939-1941
Bouck, Gabriel	Dem.	Oshkosh	6	1877-1881
Bragg, Edward S.	Dem.	Fond du Lac	5,2	1877-1883; 1885-1887
Brickner, George H.	Dem.	Keokauyan Falls	5	1889-1895
Brophy, John C.	Rep.	Milwaukee	4	1947-1949
Brown, James S.	Dem.	Milwaukee	1	1863-1865
Brown, Webster E.	Rep.	Rhineland	9,10	1901-1907
Browne, Edward E.	Rep.	Waupaca	8	1913-1931
Burchard, Samuel D.	Dem.	Beaver Dam	5	1875-1877
Burke, Michael E.	Dem.	Beaver Dam	6,2	1911-1917
Bushnell, Allen R.	Dem.	Madison	3	1891-1893
Byrnes, John W.	Rep.	Green Bay	8	1945-1973
Cannon, Raymond J.	Dem.	Milwaukee	4	1933-1939
Cary, William J.	Rep.	Milwaukee	4	1907-1919
Caswell, Lucien B.	Rep.	Fort Atkinson	2,1	1875-1883; 1885-1891
Cate, George W.	Reform	Stevens Point	8	1875-1877
Clark, Charles B.	Rep.	Neenah	6	1887-1891
Classon, David G.	Rep.	Oconto	9	1917-1923
Cobb, Amasa	Rep.	Mineral Point	3	1863-1871
Coburn, Frank P.	Dem.	West Salem	7	1891-1893
Cole, Orasmus	Whig	Potosi	1	1849-1851
Cook, Samuel A.	Rep.	Neenah	6	1895-1897
Cooper, Henry Allen	Rep.	Racine	1	1893-1919; 1921-1931
Cornell, Robert J.	Dem.	De Pere	8	1975-1979
Dahle, Herman B.	Rep.	Mount Horeb	2	1899-1903
Darling, Mason C.	Dem.	Fond du Lac	2	1848-1849
Davidson, James H.	Rep.	Oshkosh	6,8	1897-1913; 1917-1918
Davis, Glenn R.	Rep.	Waukesha	2,9	1947-1957; 1965-1975
Deuster, Peter V.	Dem.	Milwaukee	4	1879-1885
Dilweg, La Vern R.	Dem.	Green Bay	4	1943-1945
Doty, James D.	Dem.	Neenah	3	1849-1853
Durkee, Charles	Free Soil	Kenosha	1	1849-1853
Eastman, Ben C.	Dem.	Platteville	2	1851-1855
Eldredge, Charles A.	Dem.	Fond du Lac	4,5	1863-1875
Esch, John Jacob	Rep.	La Crosse	7	1899-1921
Flynn, Gerald T.	Dem.	Racine	1	1959-1961
Frear, James A.	Rep.	Hudson	10,9	1913-1935
Froehlich, Harold V.	Rep.	Appleton	8	1973-1975
Gehrmann, Bernard J.	Prog.	Mellen	10	1935-1943
Green, Mark A.	Rep.	Green Bay	8	1999-2007
Griffin, Michael	Rep.	Eau Claire	7	1894-1899
Griswold, Harry W.	Rep.	West Salem	3	1939-1941
Guenther, Richard W.	Rep.	Oshkosh	6,2	1881-1889
Gunderson, Steven	Rep.	Osseo	3	1981-1997
Hanchett, Luther	Rep.	Plover	3	1861-1862
Haugen, Nils P.	Rep.	Black River Falls	8,10	1887-1895
Hawkes, Charles, Jr.	Rep.	Horicon	3	1939-1941
Hazelton, George C.	Rep.	Boscobel	3	1877-1883
Hazelton, Gerry W.	Rep.	Columbus	2	1871-1875
Henney, Charles W.	Dem.	Portage	2	1933-1935
Henry, Robert K.	Rep.	Jefferson	2	1945-1947
Hopkins, Benjamin F.	Rep.	Madison	2	1867-1870
Hudd, Thomas R.	Dem.	Green Bay	8	1886-1889
Hughes, James	Dem.	De Pere	8	1933-1935
Hull, Merlin	Prog.	Black River Falls	7,9	1929-1931; 1935-1953
Humphrey, Herman L.	Rep.	Hudson	7	1877-1883
Jenkins, John J.	Rep.	Chippewa Falls	10,11	1895-1909
Johns, Joshua L.	Rep.	Appleton	8	1939-1943
Johnson, Jay	Dem.	New Franken	8	1997-1999
Johnson, Lester R.	Dem.	Black River Falls	9	1953-1965
Jones, Burr W.	Dem.	Madison	3	1883-1885
Kading, Charles A.	Rep.	Watertown	3,2	1927-1933
Kagen, Steve	Dem.	Appleton	8	2007-
Kasten, Robert W., Jr.	Rep.	Waukesha	9	1975-1979
Kastenmeier, Robert W.	Dem.	Sun Prairie	2	1959-1991
Keefe, Frank B.	Rep.	Oshkosh	6	1939-1951
Kersten, Charles J.	Rep.	Whitefish Bay	6	1947-1949; 1951-1955
Kimball, Alanson M.	Rep.	Waushara	6	1875-1877
Kind, Ron	Dem.	La Crosse	3	1997-
Klecza, Gerald D.	Dem.	Milwaukee	4	1984-2005
Klecza, John C.	Rep.	Milwaukee	4	1919-1923

**WISCONSIN MEMBERS, U.S. HOUSE OF REPRESENTATIVES  
1848 – 2009–Continued**

Name	Party	Residence	District	Term
Klug, Scott L.	Rep.	Madison	2	1991-1999
Konop, Thomas F.	Dem.	Kewaunee	9	1911-1917
Kopp, Arthur W.	Rep.	Platteville	3	1909-1913
Kustermann, Gustav	Rep.	Green Bay	9	1907-1911
La Follette, Robert M., Sr.	Rep.	Madison	3	1885-1891
Laird, Melvin R.	Rep.	Marshfield	7	1953-1969
Lampert, Florian	Rep.	Oshkosh	6	1918-1930
Larrabee, Charles H.	Dem.	Horicon	3	1859-1861
Lenroot, Irvine L.	Rep.	Superior	11	1909-1918
Lynch, Thomas	Dem.	Antigo	9	1891-1895
Lynde, William Pitt	Dem.	Milwaukee	1,4	1848-1849; 1875-1879
Macy, John B.	Dem.	Fond du Lac	3	1853-1855
Magoon, Henry S.	Rep.	Darlington	3	1875-1877
McCord, Myron H.	Rep.	Merrill	9	1889-1891
McDill, Alexander S.	Rep.	Plover	8	1873-1875
McIndoe, Walter D.	Rep.	Wausau	6	1863-1867
McMurray, Howard J.	Dem.	Milwaukee	5	1943-1945
Miller, Lucas M.	Dem.	Oshkosh	6	1891-1893
Minor, Edward S.	Rep.	Sturgeon Bay	8,9	1895-1907
Mitchell, Alexander	Dem.	Milwaukee	1,4	1871-1875
Mitchell, John L.	Dem.	Milwaukee	4	1891-1893
Monahan, James G.	Rep.	Darlington	3	1919-1921
Moody, James P.	Dem.	Milwaukee	5	1983-1993
Moore, Gwen	Dem.	Milwaukee	4	2005-
Morse, Elmer A.	Rep.	Antigo	10	1907-1913
Murphy, James W.	Dem.	Platteville	3	1907-1909
Murray, Reid F.	Rep.	Ogdensburg	7	1939-1953
Nelson, Adolphus P.	Rep.	Grantsburg	11	1918-1923
Nelson, John Mandt	Rep.	Madison	2,3	1906-1919; 1921-1933
Neumann, Mark W.	Rep.	Janesville	1	1995-1999
Obeys, David R.	Dem.	Wausau	7	1969-
O'Konski, Alvin E.	Rep.	Mercer	10	1969-1973
O'Malley, Thomas D. P.	Dem.	Milwaukee	5	1933-1939
Otjen, Theobald	Rep.	Milwaukee	4	1895-1907
Paine, Halbert E.	Rep.	Milwaukee	1	1865-1871
Peavey, Hubert H.	Rep.	Washburn	11,10	1923-1935
Petri, Thomas E.	Rep.	Fond du Lac	6	1979-
Potter, John F.	Rep.	East Troy	1	1857-1863
Pound, Thaddeus C.	Rep.	Chippewa Falls	8	1877-1883
Price, Hugh H.	Rep.	Black River Falls	8	1887
Price, William T.	Rep.	Black River Falls	8	1883-1886
Race, John A.	Dem.	Fond du Lac	6	1965-1967
Randall, Clifford E.	Rep.	Kenosha	1	1919-1921
Rankin, Joseph	Dem.	Manitowoc	5	1883-1886
Reilly, Michael K.	Dem.	Fond du Lac	6	1913-1917; 1930-1939
Reuss, Henry S.	Dem.	Milwaukee	5	1955-1983
Roth, Toby	Rep.	Appleton	8	1979-1997
Rusk, Jeremiah M.	Rep.	Viroqua	6,7	1871-1877
Ryan, Paul	Rep.	Janesville	9	1999-
Sauerhering, Edward	Rep.	Mayville	2	1895-1899
Sauthoff, Harry	Prog.	Madison	2	1935-1939; 1941-1945
Sawyer, Philetus	Rep.	Oshkosh	5,6	1865-1875
Schadeberg, Henry C.	Rep.	Burlington	1	1961-1965; 1967-1971
Schafer, John C.	Rep.	Milwaukee	4	1923-1933; 1939-1941
Schneider, George J.	Rep., Prog.	Appleton	9,8	1923-1933; 1935-1939
Sensenbrenner, F. James, Jr.	Rep.	Menomonee Falls	2,5	1979-
Shaw, George B.	Rep.	Eau Claire	7	1893-1894
Sloan, A. Scott	Rep.	Beaver Dam	3	1861-1863
Sloan, Ithamar C.	Rep.	Janesville	2	1863-1867
Smith, Henry	Union Labor	Milwaukee	4	1887-1889
Smith, Lawrence H.	Rep.	Racine	1	1941-1959
Somers, Peter J.	Dem.	Milwaukee	4	1893-1895
Stafford, William H.	Rep.	Milwaukee	5	1903-1911; 1913-1919; 1921-1923; 1929-1933
Stalbaum, Lynn E.	Dem.	Racine	1	1965-1967
Steiger, William A.	Rep.	Oshkosh	6	1967-1978
Stephenson, Isaac	Rep.	Marinette	9	1883-1889
Stevenson, William H.	Rep.	La Crosse	3	1941-1949
Stewart, Alexander	Rep.	Wausau	9	1895-1901
Sumner, Daniel H.	Dem.	Waukesha	2	1883-1885
Tewes, Donald E.	Rep.	Waukesha	2	1957-1959
Thill, Lewis D.	Rep.	Milwaukee	5	1939-1943
Thomas, Ormsby B.	Rep.	Prairie du Chien	3	1885-1891
Thomas, Vernon W.	Rep.	Richland Center	3	1963-1975
Van Pelt, William K.	Rep.	Fond du Lac	6	1951-1963
Van Schaick, Isaac W.	Rep.	Milwaukee	4	1885-1887; 1889-1891
Voigt, Edward	Rep.	Sheboygan	2	1917-1927
Washburn, Cadwallader C.	Rep.	Mineral Point, La Crosse	2	1855-1861; 1867-1871
Wasielewski, Thaddeus F.	Dem.	Milwaukee	4	1941-1947
Weisse, Charles H.	Dem.	Sheboygan Falls	6	1903-1911
Wells, Daniel, Jr.	Dem.	Milwaukee	1	1853-1857
Wells, Owen A.	Dem.	Fond du Lac	6	1893-1895
Wheeler, Ezra	Dem.	Berlin	5	1863-1865
Williams, Charles G.	Rep.	Janesville	1	1873-1883
Winans, John	Dem.	Janesville	1	1883-1885
Withrow, Gardner R.	Rep., Prog.	La Crosse	7,3	1931-1939; 1949-1961
Woodward, Gilbert M.	Dem.	La Crosse	7	1883-1885
Zablocki, Clement J.	Dem.	Milwaukee	4	1949-1983

Sources: Wisconsin Legislative Reference Bureau, *Wisconsin Blue Book*, various editions; Congressional Quarterly, *Guide to U.S. Elections*, 1985; and official election records.

## WISCONSIN MEMBERS, U.S. HOUSE OF REPRESENTATIVES By District, 1943 – 2009

District	Name	Service	Party	Residence	Alphabetical Listing
1st	Lawrence H. Smith	1941-59	Rep.	Racine	Aspin 1st
	Gerald T. Flynn	1959-61	Dem.	Racine	Baldus 3rd
	Henry C. Schadeberg	1961-65; 1967-71	Rep.	Burlington	Baldwin 2nd
	Lynn E. Stalbaum	1965-67	Dem.	Racine	Barca 1st
	Les Aspin <sup>1</sup>	1971-93	Dem.	East Troy	Barrett 5th
	Peter W. Barca <sup>1</sup>	1993-95	Dem.	Kenosha	Biemiller 5th
	Mark W. Neumann	1995-99	Rep.	Janesville	Brophy 4th
	Paul Ryan	1999-	Rep.	Janesville	Byrnes 8th
2nd	Harry Sauthoff	1941-45	Prog.	Madison	Cornell 8th
	Robert K. Henry	1945-47	Rep.	Jefferson	Davis 2nd, 9th
	Glenn R. Davis	1947-57	Rep.	Waukesha	Dilweg 8th
	Donald E. Tewes	1957-59	Rep.	Waukesha	Flynn 1st
	Robert W. Kastenmeier	1959-91	Dem.	Sun Prairie	Froehlich 8th
	Scott L. Klug	1991-99	Rep.	Madison	Green 8th
	Tammy Baldwin	1999-	Dem.	Madison	Gunderson 3rd
					Henry 2nd
					Hull 9th
					Johnson, J. 8th
3rd	William H. Stevenson	1941-49	Rep.	La Crosse	Johnson, L. 9th
	Gardner R. Withrow	1949-61	Rep.	La Crosse	Kagen 8th
	Vernon W. Thomson	1961-75	Rep.	Richland Center	Kasten 9th
	Alvin Baldus	1975-81	Dem.	Menomonie	Kastenmeier 2nd
	Steven Gunderson	1981-97	Rep.	Osseo	Keefe 6th
	Ron Kind	1997-	Dem.	La Crosse	Kersten 5th
					Kind 3rd
4th	Thaddeus F. Wasielewski	1941-47	Dem.	Milwaukee	Kleccka 4th
	John C. Brophy	1947-49	Rep.	Milwaukee	Klug 2nd
	Clement J. Zablocki <sup>2</sup>	1949-83	Dem.	Milwaukee	Laird 7th
	Gerald D. Kleczka <sup>2</sup>	1984-2005	Dem.	Milwaukee	McMurray 5th
	Gwen Moore	2005-	Dem.	Milwaukee	Moody 5th
					Moore 4th
5th <sup>3</sup>	Howard J. McMurray	1943-45	Dem.	Milwaukee	Murray 7th
	Andrew J. Biemiller	1945-47; 1949-51	Dem.	Milwaukee	Neumann 1st
	Charles J. Kersten	1947-49; 1951-55	Rep.	Whitefish Bay	Obey 7th
	Henry S. Reuss	1955-83	Dem.	Milwaukee	O'Konski 10th
	James P. Moody	1983-93	Dem.	Milwaukee	Petri 6th
	Thomas M. Barrett	1993-2003	Dem.	Milwaukee	Race 6th
	F. James Sensenbrenner, Jr.	2003-	Rep.	Menomonee Falls	Reuss 5th
					Roth 8th
6th	Frank B. Keefe	1939-51	Rep.	Oshkosh	Ryan 1st
	William K. Van Pelt	1951-65	Rep.	Fond du Lac	Sauthoff 2nd
	John A. Race	1965-67	Dem.	Fond du Lac	Schadeberg 1st
	William A. Steiger <sup>4</sup>	1967-78	Rep.	Oshkosh	Sensenbrenner 9th, 5th
	Thomas E. Petri <sup>3</sup>	1979-	Rep.	Fond du Lac	Smith 1st
					Stalbaum 1st
7th	Reid F. Murray	1939-53	Rep.	Ogdensburg	Steiger 6th
	Melvin R. Laird <sup>5</sup>	1953-69	Rep.	Marshfield	Stevenson 3rd
	David R. Obey <sup>5</sup>	1969-	Dem.	Wausau	Tewes 2nd
					Thomson 3rd
8th	La Vern R. Dilweg	1943-45	Dem.	Green Bay	Van Pelt 6th
	John R. Byrnes	1945-73	Rep.	Green Bay	Wasielewski 4th
	Harold V. Froehlich	1973-75	Rep.	Appleton	Withrow 3rd
	Robert J. Cornell	1975-79	Dem.	De Pere	Zablocki 4th
	Toby Roth	1979-97	Rep.	Appleton	
	Jay Johnson	1997-99	Dem.	New Franken	
	Mark A. Green	1999-2007	Rep.	Green Bay	
	Steve Kagen	2007-	Dem.	Appleton	
9th <sup>3,6</sup>	Merlin Hull	1935-53	Prog.	Black River Falls	
	Lester R. Johnson	1953-65	Dem.	Black River Falls	
	Glenn R. Davis	1965-75	Rep.	Waukesha	
	Robert W. Kasten	1975-79	Rep.	Thiensville	
	F. James Sensenbrenner, Jr.	1979-2003	Rep.	Menomonee Falls	
10th <sup>7</sup>	Alvin E. O'Konski	1943-73	Rep.	Rhineland	

<sup>1</sup>Aspin resigned 1/20/1993, to become U.S. Secretary of Defense. Barca was elected in a special election, 5/4/1993.

<sup>2</sup>Zablocki died 12/3/1983. Kleczka was elected in a special election, 4/3/1984.

<sup>3</sup>In the congressional reapportionment following the 2000 Census, Wisconsin's delegation was reduced from 9 to 8 members. The previous 4th, 5th, and 9th were reconfigured into the new 4th and 5th.

<sup>4</sup>Steiger died 12/4/1978, following his November 1978 election. Petri was elected in a special election, 4/3/1979.

<sup>5</sup>Laird resigned 1/21/1969, to become U.S. Secretary of Defense. Obey was elected in a special election, 4/1/1969.

<sup>6</sup>In the congressional redistricting based on the results of the 1960 Census of Population, the previous 9th District in western Wisconsin ceased to exist and a new 9th District was created in the Waukesha-Milwaukee metropolitan area.

<sup>7</sup>In the congressional reapportionment based on the results of the 1970 Census of Population, Wisconsin's delegation was reduced from 10 members to 9 members.

Sources: 1944 *Wisconsin Blue Book* and Wisconsin Legislative Reference Bureau data.

## U.S. SENATORS FROM WISCONSIN, 1848 – 2009

Class 1		Class 3	
Name	Service	Name	Service
Henry Dodge (D)	1848-1857	Isaac P. Walker (D)	1848-1855
James R. Doolittle (R)	1857-1869	Charles Durkee (UR)	1855-1861
Matthew H. Carpenter (R)	1869-1875	Timothy O. Howe (UR)	1861-1879
Angus Cameron (R) <sup>1</sup>	1875-1881	Matthew H. Carpenter (R)	1879-1881
Philetus Sawyer (R)	1881-1893	Angus Cameron (R) <sup>1</sup>	1881-1885
John Lendrum Mitchell (D)	1893-1899	John C. Spooner (R)	1885-1891
Joseph Very Quarles (R)	1899-1905	William F. Vilas (D)	1891-1897
Robert M. La Follette, Sr. (R) <sup>2</sup>	1906-1925	John C. Spooner (R)	1897-1907
Robert M. La Follette, Jr. (R) <sup>3</sup>	1925-1935	Isaac Stephenson (R) <sup>3</sup>	1907-1915
Robert M. La Follette, Jr. (P)	1935-1947	Paul O. Hustung (D)	1915-1917
Joseph R. McCarthy (R)	1947-1957	Irvine L. Lenroot (R) <sup>6</sup>	1918-1927
William Proxmire (D) <sup>4</sup>	1957-1989	John J. Blaine (R)	1927-1933
Herbert H. Kohl (D)	1989-	F. Ryan Duffy (D)	1933-1939
		Alexander Wiley (R)	1939-1963
		Gaylord A. Nelson (D)	1963-1981
		Robert W. Kasten, Jr. (R)	1981-1993
		Russell D. Feingold (D)	1993-

Note: Each state has two U.S. Senators, and each serves a 6-year term. They were elected by their respective state legislatures until passage of the 17th Amendment to the U.S. Constitution on April 8, 1913, which provided for popular election. Article I, Section 3, Clause 2, of the U.S. Constitution divides senators into three classes so that one-third of the senate is elected every two years. Wisconsin's seats were assigned to Class 1 and Class 3 at statehood.

Key: Democrat (D); Progressive (P); Republican (R); Union Republican (UR)

<sup>1</sup>Not a candidate for reelection to Class 1 seat, but elected 3/10/1881 to fill vacancy caused by death of Class 3 Senator Carpenter on 2/24/1881.

<sup>2</sup>Elected 1/25/1905 but continued to serve as governor until 1/1/1906.

<sup>3</sup>Elected 9/29/1925 to fill vacancy caused by death of Robert La Follette, Sr., on 6/18/1925.

<sup>4</sup>Elected 8/27/1957 to fill vacancy caused by death of McCarthy on 5/2/1957.

<sup>5</sup>Elected 5/17/1907 to fill vacancy caused by resignation of Spooner on 4/30/1907.

<sup>6</sup>Elected 5/2/1918 to fill vacancy caused by death of Hustung on 10/21/1917.

Source: Wisconsin Legislative Reference Bureau records.

**HIGHLIGHTS OF LOCAL AND STATE GOVERNMENT IN WISCONSIN**

**Employment and Earnings** — In March 2007, Wisconsin ranked 21st among the states in full-time equivalent (FTE) state and local government employees with 281,645. The State of Wisconsin employed 68,714 workers, while local government employed 212,931.

In March 2007, Wisconsin ranked 19th in average total payroll for state and local government employees with \$1,084,206,586. California ranked first with a payroll of \$9,506,913,690 and South Dakota ranked 50th with \$130,606,979.

**Units of Local Government** — As of January 1, 2008, Wisconsin had 1,923 general units of local government – 72 counties, 190 cities, 403 villages, and 1,258 towns.

Counties varied in 2008 population from Milwaukee at 938,490 to Menominee with 4,630. These two counties were also highest and lowest in 2007 full value property assessments at \$67.1 billion and \$285.6 million, respectively. As determined by the U.S. Bureau of the Census in 2000, Marathon County is the largest in land area with 1,545 square miles and Ozaukee County the smallest with 232 square miles.

Based on the 2000 census, Wisconsin’s city residents totaled 2,994,433 in 2000, a 5.2% increase from the 1990 census; village population was 687,007, a 19.7% increase; and town population was 1,668,306, a 13.3% increase. As of January 1, 2008, a total of 86 Wisconsin municipalities had populations of 10,000 or more. The City of Milwaukee ranked first at 590,870, and the Village of Sussex, with 10,045 residents, was smallest in the group.

**Administration** — Wisconsin cities may adopt a mayor, manager, or commission form of government. Of 190 cities, 10 have a city manager and 180 have a mayor. Currently, no city uses the commission form of government. Villages may use a president or manager form of government. Of 403 villages, only 10 have an appointed manager. Currently, 95 cities and 88 villages employ an administrator in a full-time or combined position.

Each county board is headed by a chairperson chosen by the board. In addition, 11 counties have an elected county executive, 20 have an appointed county administrator, and 40 have an appointed administrative coordinator.

The following tables present selected data. Consult footnoted sources for more detailed information about local and state government.

**WISCONSIN STATE GOVERNMENT EMPLOYEES  
By Status and Funding, 1998 – 2008**

Employee Status <sup>1</sup>				Type of Funding for Authorized Positions <sup>3</sup>			
	1998	2003	2008	1998	2003	2008	
Classified . . . . .	37,558	41,112	40,094	State appropriations . . .	32,458	35,835	35,089
Unclassified . . . . .	20,018	22,589	21,509	User fees . . . . .	17,303	17,917	19,063
Limited Term . . . . .	7,930	6,650	5,935	Federal appropriations . .	8,045	9,342	9,837
Project . . . . .	619	643	491	Segregated funds . . . . .	5,398	5,570	5,162
Seasonal . . . . .	154	99	68	TOTAL <sup>4</sup> . . . . .	63,204	68,665	69,151
Other <sup>2</sup> . . . . .	5,553	6,518	6,805				
TOTAL <sup>4</sup> . . . . .	71,832	77,611	74,901				

<sup>1</sup>Headcount of employees working on a full- or part-time basis as of June 30.  
<sup>2</sup>Includes UW System graduate assistants.  
<sup>3</sup>Full-time equivalent positions authorized by legislature or under procedures authorized by the legislature as of June 30.  
<sup>4</sup>Detail may not add to total due to rounding.  
 Sources: Wisconsin Department of Administration, Division of Executive Budget and Finance, *State Employment Report*, June 2008 and previous issues.

## WISCONSIN STATE CLASSIFIED SERVICE PROFILE 1996 – 2006

Category	1996		2001		2006	
	Number	Percent of Work Force	Number	Percent of Work Force	Number	Percent of Work Force
Permanent Classified Employees . . . . .	40,175	100.0	40,513	100.0	39,085	100.0
Persons with Disabilities . . . . .	3,762	9.4	3,217	7.9	2,420	6.2
Persons with Severe Disabilities . . . . .	425	1.1	461	1.1	326	0.8
Women . . . . .	21,090	52.5	20,750	51.2	19,985	51.1
Racial/ethnic minorities . . . . .	2,625	6.5	3,338	8.2	3,606	9.2
Black . . . . .	1,382	3.4	1,769	4.4	1,762	4.5
Hispanic . . . . .	524	1.3	684	1.7	868	2.2
Asian . . . . .	402	1.0	557	1.4	690	1.8
American Indian . . . . .	317	0.8	328	0.8	286	0.7

Source: Wisconsin State Office of Employment Relations, *28th Affirmative Action Report for Wisconsin State Government 2005-2006*, and Wisconsin Department of Employment Relations for previous issues.

## WISCONSIN STATE AND LOCAL GOVERNMENT EMPLOYMENT AND PAYROLLS Employees and Payrolls by Function, March 2007

	Number of Employees			Total Payroll for FTE (in thousands)
	Full-time	Part-time	Full-time Equivalent (FTE)*	
Education . . . . .	135,550	87,448	167,398	\$635,323
Elementary and secondary . . . . .	(101,759)	(39,611)	(119,559)	(426,057)
Higher education institutions . . . . .	(31,207)	(44,415)	(43,950)	(196,262)
Libraries (local) . . . . .	(1,631)	(3,047)	(2,814)	(7,989)
Other . . . . .	(953)	(375)	(1,075)	(5,015)
Government administration (including courts) . . . . .	14,720	14,269	17,408	71,235
Police protection . . . . .	15,072	3,079	15,912	69,878
Public welfare and social insurance administration . . . . .	12,205	4,195	14,567	49,282
Health and hospitals . . . . .	10,182	5,109	12,577	47,123
Streets and highways . . . . .	9,721	1,537	10,165	40,082
Corrections . . . . .	12,885	1,460	13,704	52,951
Fire protection . . . . .	4,259	6,705	4,873	23,592
Natural resources . . . . .	2,845	1,198	3,343	12,376
Parks and recreation . . . . .	2,552	3,012	3,219	10,203
Sewerage (local) . . . . .	1,870	818	1,997	8,149
Transit . . . . .	1,646	114	1,715	5,019
Utilities (electric and water supply) . . . . .	2,200	228	2,263	9,659
Housing and community development . . . . .	1,020	385	1,150	3,813
Solid waste management (local) . . . . .	1,590	903	1,660	5,903
Other . . . . .	8,257	4,605	9,273	38,048
<b>TOTAL . . . . .</b>	<b>236,574</b>	<b>135,065</b>	<b>281,224</b>	<b>\$1,082,363</b>

\*Full-time Equivalent (FTE) is a derived statistic that provides an estimate of a government's total full-time employment by converting part-time employees to a full-time amount.

Source: U.S. Census Bureau, Governments Division, *2007 Public Employment Data: State and Local Governments*, at: <http://ftp2.census.gov/govs/apes/07stlwi.txt> [January 2009].

## Employment and Payrolls, 1990 – 2007

Year	Employees (full-time equivalents)			Monthly Payroll (in thousands)*		
	State	Local	Total	State	Local	Total
1990 . . . . .	66,541	183,318	249,859	\$152,660	\$409,907	\$562,567
1997 . . . . .	64,709	201,633	266,342	204,267	569,193	773,460
1998 . . . . .	64,703	211,790	276,493	207,996	625,686	833,681
1999 . . . . .	63,185	207,587	270,772	214,684	628,043	842,727
2000 . . . . .	63,697	219,793	283,490	230,570	662,358	892,928
2001 . . . . .	69,428	218,824	288,252	257,605	676,935	934,540
2002 . . . . .	70,962	218,982	288,543	261,095	719,434	977,410
2003 . . . . .	71,040	217,004	288,044	268,249	739,031	1,007,280
2004 . . . . .	69,834	217,422	287,256	275,465	749,415	1,024,880
2005 . . . . .	70,189	223,523	293,712	275,824	809,593	1,085,417
2006 . . . . .	68,143	219,930	288,073	283,681	813,141	1,096,822
2007 . . . . .	68,714	212,931	281,645	295,616	788,590	1,084,207

\*Prior to 1997, annual data reflected October payrolls. Beginning with the 1997 Annual Survey of Government Employment and Payroll, data reflects March payrolls.

Source: U.S. Census Bureau, Governments Division, Federal, State, and Local Governments Public Employment and Payroll Data, March 2007 and previous years, at: <http://www.census.gov/govs/www/apes.html> [March 3, 2009].



**STATE AND LOCAL GOVERNMENT EMPLOYEES**  
**Number and Earnings by State**  
**March 2007 Payroll**

State	Full-time Equivalent Employees			Earnings		
	Number			March Payroll		
	Total	State	Local	Total	State	Local
Alabama	284,680	88,617	196,063	\$909,020,919	\$324,869,078	\$584,151,841
Alaska	52,173	25,653	26,520	227,334,367	114,168,093	113,166,274
Arizona	300,564	68,224	232,340	1,470,637,986	259,356,616	911,281,370
Arkansas	165,666	59,386	106,280	480,819,382	191,038,911	289,780,471
California	1,835,452	387,168	1,448,284	9,506,913,690	2,118,772,912	7,388,140,778
Colorado	262,424	67,784	194,640	1,029,817,142	301,750,774	728,066,368
Connecticut	187,545	61,823	125,722	857,954,479	308,093,898	549,860,581
Delaware	51,612	26,148	25,464	199,416,349	105,524,288	93,892,061
District of Columbia	47,116	—	47,116	238,889,611	—	238,889,611
Florida	890,834	188,772	702,062	3,282,667,383	691,311,981	2,591,355,402
Georgia	519,684	126,420	393,264	1,704,034,921	441,675,105	1,262,359,816
Hawaii	71,503	57,210	14,293	287,914,727	224,849,191	63,065,536
Idaho	80,585	22,190	58,395	257,764,467	83,181,635	174,582,832
ILLINOIS	645,306	125,015	520,291	2,590,289,613	556,183,840	2,034,105,773
Indiana	339,787	89,558	250,229	1,122,673,004	317,084,743	805,588,261
IOWA	182,356	53,427	128,929	648,531,991	239,302,959	409,229,032
Kansas	187,953	45,098	142,855	600,359,404	163,014,180	437,345,224
Kentucky	246,837	80,307	166,530	737,895,733	282,497,459	455,398,274
Louisiana	264,622	84,593	180,029	821,084,656	300,928,942	511,155,714
Maine	76,382	22,870	53,512	252,412,763	87,021,568	165,391,195
Maryland	300,723	90,333	210,390	1,321,002,767	391,121,219	929,881,548
Massachusetts	334,715	96,109	238,606	1,460,337,777	450,308,816	1,010,028,961
MICHIGAN	493,466	144,807	348,659	1,986,463,858	627,823,540	1,358,640,318
MINNESOTA	280,783	78,266	202,517	1,126,366,622	352,923,171	773,443,451
Mississippi	189,188	55,824	133,364	541,311,862	176,865,361	364,446,501
Missouri	327,622	89,532	238,090	1,012,282,085	277,543,779	734,738,306
Montana	55,982	20,017	35,965	177,644,397	72,476,477	105,167,920
Nebraska	113,600	32,465	81,135	383,361,802	105,465,727	277,896,075
Nevada	110,317	28,506	81,811	493,913,797	128,939,233	364,974,564
New Hampshire	72,175	19,588	52,587	252,298,298	74,983,175	177,315,123
New Jersey	513,111	155,685	357,426	2,507,613,397	811,663,283	1,695,950,114
New Mexico	133,660	52,255	81,405	414,263,901	179,110,247	235,153,654
New York	1,232,744	253,354	979,390	5,691,115,824	1,225,581,201	4,465,534,623
North Carolina	542,180	142,985	399,195	1,812,939,180	520,114,675	1,292,824,505
North Dakota	41,431	17,918	23,513	136,849,163	58,489,402	78,359,761
Ohio	613,581	143,206	470,375	2,290,602,532	597,895,507	1,692,707,025
Oklahoma	215,723	69,961	145,762	651,119,409	243,245,766	407,873,643
Oregon	190,197	59,619	130,578	736,211,972	238,803,487	497,408,485
Pennsylvania	594,225	160,177	434,048	2,271,721,046	656,086,050	1,615,634,996
Rhode Island	53,798	20,435	33,363	239,107,259	94,855,397	144,251,862
South Carolina	254,272	76,213	178,059	790,011,402	252,164,498	537,846,904
South Dakota	43,421	13,897	29,524	130,606,979	46,523,763	84,083,216
Tennessee	324,520	84,875	239,645	1,040,062,268	290,745,896	749,316,372
Texas	1,344,442	290,451	1,053,991	4,496,981,089	1,099,481,849	3,397,499,240
Utah	132,073	51,001	81,072	461,962,640	193,190,905	268,771,735
Vermont	39,792	14,759	25,033	142,421,924	60,864,041	81,557,883
Virginia	441,928	124,536	317,392	1,623,383,487	486,558,571	1,136,824,916
Washington	340,052	119,970	220,082	1,494,733,963	503,731,436	991,002,527
West Virginia	101,073	38,060	63,013	303,080,799	119,944,289	183,136,510
WISCONSIN	281,645	68,714	212,931	1,084,206,586	295,616,184	788,590,402
Wyoming	48,050	12,842	35,208	165,079,021	45,001,676	120,077,345
UNITED STATES	16,453,570	4,306,623	12,146,947	\$64,156,489,693	\$17,788,744,794	\$46,367,744,899

Source: U.S. Department of Commerce, Bureau of the Census, 2007 Public Employment and Payroll Data, at: <http://www.census.gov/govs/www/apes.html> [April 9, 2009].

## LOCAL UNITS OF GOVERNMENT BY STATE AND TYPE – 2007

	Total Units	Counties <sup>1</sup>	Municipalities <sup>2</sup>	Towns or Townships <sup>3</sup>	Special Districts	School Districts <sup>4</sup>
Alabama . . . . .	1,185	67	458	—	529	131
Alaska . . . . .	177	14	148	—	15	—
Arizona . . . . .	645	15	90	—	301	239
Arkansas . . . . .	1,548	75	502	—	724	247
California . . . . .	4,344	57	478	—	2,765	1,044
Colorado . . . . .	2,416	62	270	—	1,904	180
Connecticut . . . . .	649	—	30	149	453	17
Delaware . . . . .	338	3	57	—	259	19
District of Columbia . . . . .	2	—	1	—	1	—
Florida . . . . .	1,623	66	411	—	1,051	95
Georgia . . . . .	1,439	154	535	—	570	180
Hawaii . . . . .	19	3	1	—	15	—
Idaho . . . . .	1,240	44	200	—	880	116
ILLINOIS . . . . .	6,994	102	1,299	1,432	3,249	912
Indiana . . . . .	3,231	91	567	1,008	1,272	293
IOWA . . . . .	1,954	99	947	—	528	380
Kansas . . . . .	3,931	104	627	1,353	1,531	316
Kentucky . . . . .	1,346	118	419	—	634	175
Louisiana . . . . .	526	60	303	—	95	68
Maine . . . . .	850	16	22	466	248	98
Maryland . . . . .	256	23	157	—	76	—
Massachusetts . . . . .	861	5	45	306	423	82
MICHIGAN . . . . .	2,893	83	533	1,242	456	579
MINNESOTA . . . . .	3,526	87	854	1,788	456	341
Mississippi . . . . .	1,000	82	296	—	458	164
Missouri . . . . .	3,723	114	952	312	1,809	536
Montana . . . . .	1,273	54	129	—	758	332
Nebraska . . . . .	2,659	93	530	454	1,294	288
Nevada . . . . .	198	16	19	—	146	17
New Hampshire . . . . .	545	10	13	221	137	164
New Jersey . . . . .	1,383	21	324	242	247	549
New Mexico . . . . .	863	33	101	—	633	96
New York . . . . .	3,403	57	618	929	1,119	680
North Carolina . . . . .	963	100	548	—	315	—
North Dakota . . . . .	2,699	53	357	1,320	771	198
Ohio . . . . .	3,702	88	938	1,308	700	668
Oklahoma . . . . .	1,880	77	594	—	642	567
Oregon . . . . .	1,546	36	242	—	1,034	234
Pennsylvania . . . . .	4,871	66	1,016	1,546	1,728	515
Rhode Island . . . . .	134	—	8	31	91	4
South Carolina . . . . .	698	46	268	—	299	85
South Dakota . . . . .	1,983	66	309	916	526	166
Tennessee . . . . .	928	92	347	—	475	14
Texas . . . . .	4,835	254	1,209	—	2,291	1,081
Utah . . . . .	599	29	242	—	288	40
Vermont . . . . .	733	14	45	237	144	293
Virginia . . . . .	511	95	229	—	186	1
Washington . . . . .	1,845	39	281	—	1,229	296
West Virginia . . . . .	663	55	232	—	321	55
<b>WISCONSIN<sup>5</sup></b> . . . . .	<b>3,120</b>	<b>72</b>	<b>592</b>	<b>1,259</b>	<b>756</b>	<b>441</b>
Wyoming . . . . .	726	23	99	—	549	55
<b>UNITED STATES</b> . . . . .	<b>89,476</b>	<b>3,033</b>	<b>19,492</b>	<b>16,519</b>	<b>37,381</b>	<b>13,051</b>

<sup>1</sup>Excludes areas corresponding to counties that have no organized government.

<sup>2</sup>"Municipalities" include cities, villages, boroughs (except in Alaska), and towns (except in Connecticut, Maine, Massachusetts, Minnesota, New Hampshire, New York, Rhode Island, Vermont, and Wisconsin).

<sup>3</sup>Includes both "townships" and "town" governments in the case of those states listed in footnote 2.

<sup>4</sup>Excludes systems operated as part of a state, county, municipal, or town government.

<sup>5</sup>Corrected figures from Wisconsin Department of Administration, Demographic Services Center, and the Wisconsin Department of Public Instruction. State and U.S. totals have not been adjusted.

Source: U.S. Census Bureau, Governments Division, *2007 Census of Governments, Local Governments and Public School Systems by Type and State: 2007*, March 2009.

## BASIC DATA ON WISCONSIN COUNTIES

County (year created) <sup>1</sup>	County Seat	Full Value 2007 Assessment <sup>2</sup> (in millions) <sup>2</sup>	Population			Land Area in Sq. Miles <sup>4</sup>	2008 Density per Sq. Mile <sup>5</sup>
			2008 Estimate	Pct. Change <sup>3</sup>	2008 Rank		
Adams (1848)	Friendship	\$2,825,672	21,836	9.6%	50	647.7	33.7
Ashland (1860)	Ashland	1,272,195	16,929	0.4	60	1,043.8	16.2
Barron (1859)	Barron	3,925,742	47,727	6.1	29	862.8	55.3
Bayfield (1845)	Washburn	2,612,674	16,160	7.6	63	1,476.3	10.9
Brown (1818)	Green Bay	18,388,879	245,168	8.2	4	528.7	463.7
Buffalo (1853)	Alma	938,069	14,200	2.9	67	684.5	20.7
Burnett (1856)	Meenong <sup>6</sup>	2,920,021	16,791	7.1	61	821.5	20.4
Calumet (1836)	Chilton	3,258,816	46,292	13.9	30	319.8	144.8
Chippewa (1845)	Chippewa Falls	4,297,207	61,872	12.1	24	1,010.4	61.2
Clark (1853)	Neillsville	1,679,531	34,589	3.1	41	1,215.6	28.5
Columbia (1846)	Portage	5,088,615	56,130	7.0	26	773.8	72.5
Crawford (1818)	Prairie du Chien	1,083,223	17,629	2.2	59	572.7	30.8
Dane (1836)	Madison	50,114,198	471,559	10.6	2	1,201.9	392.3
Dodge (1836)	Juneau	6,094,769	89,810	4.6	17	882.3	101.8
Door (1851)	Sturgeon Bay	7,185,362	30,303	8.4	43	482.7	62.8
Douglas (1854)	Superior	3,292,212	44,326	2.4	33	1,309.1	33.9
Dunn (1854)	Menomonie	2,806,515	43,292	8.6	35	852.0	50.8
Eau Claire (1856)	Eau Claire	6,454,280	98,302	5.5	16	637.6	154.2
Florence (1881)	Florence	576,648	5,317	4.5	71	488.0	10.9
Fond du Lac (1836)	Fond du Lac	6,733,229	101,740	4.6	14	722.9	140.7
Forest (1855)	Crandon	1,135,240	10,393	3.7	68	1,014.1	10.2
Grant (1836)	Lancaster	2,598,571	51,290	3.4	28	1,147.9	44.7
Green (1836)	Monroe	3,618,607	36,493	8.5	40	594.0	65.5
Green Lake (1858)	Green Lake	2,297,614	19,416	1.6	55	354.3	54.8
Iowa (1829)	Dodgeville	1,828,318	24,196	6.2	48	762.7	31.7
Iron (1893)	Hurley	973,139	7,048	2.7	70	757.2	9.3
Jackson (1853)	Black River Falls	1,302,415	20,140	5.4	53	987.3	20.4
Jefferson (1836)	Jefferson	6,676,844	81,022	6.9	20	557.0	145.5
Juneau (1856)	Mauston	2,052,224	27,359	12.5	46	767.6	35.6
Kenosha (1850)	Kenosha	14,640,280	162,094	8.4	8	272.8	594.2
Kewaunee (1852)	Kewaunee	1,410,394	21,358	5.8	52	342.6	62.3
La Crosse (1851)	La Crosse	7,642,785	112,758	5.3	13	452.7	249.1
Lafayette (1846)	Darlington	886,239	16,468	2.1	62	633.6	26.0
Langlade (1879)	Antigo	1,677,863	21,680	4.5	51	872.7	24.8
Lincoln (1874)	Merrill	2,304,073	30,681	3.5	42	883.3	34.7
Manitowoc (1836)	Manitowoc	5,079,421	84,830	2.3	19	591.5	143.4
Marathon (1850)	Wausau	9,495,030	135,190	7.4	10	1,545.0	87.5
Marinette (1879)	Marinette	3,701,537	44,823	3.3	32	1,401.8	32.0
Marquette (1836)	Montello	1,533,892	15,423	6.0	66	455.5	33.9
Menominee (1961)	Keshena	285,551	4,630	1.5	72	358.0	12.9
Milwaukee (1834)	Milwaukee	67,119,284	938,490	-0.2	1	241.6	3,884.5
Monroe (1854)	Sparta	2,469,779	44,170	8.0	34	900.8	49.0
Oconto (1851)	Oconto	3,528,607	39,261	10.1	38	998.0	39.3
Oneida (1885)	Rhinelander	7,285,470	38,903	1.8	39	1,124.5	34.6
Outagamie (1851)	Appleton	12,846,627	174,778	8.5	6	640.3	273.0
Ozaukee (1853)	Port Washington	11,298,571	87,008	5.7	18	232.0	375.0
Pepin (1858)	Durand	541,885	7,743	7.3	69	232.3	33.3
Pierce (1853)	Ellsworth	3,213,432	40,523	10.1	37	576.5	70.3
Polk (1853)	Balsam Lake	4,989,036	45,892	11.1	31	917.3	50.0
Portage (1836)	Stevens Point	4,738,654	70,506	4.9	23	806.3	87.4
Price (1879)	Phillips	1,461,100	16,088	1.7	64	1,252.6	12.8
Racine (1836)	Racine	15,659,760	196,321	4.0	5	333.1	589.4
Richland (1842)	Richland Center	1,073,360	18,317	2.2	56	586.2	31.2
Rock (1836)	Janesville	10,165,219	160,477	5.4	9	720.5	222.7
Rusk (1901)	Ladysmith	1,166,267	15,657	2.0	65	913.1	17.1
St. Croix (1840)	Hudson	8,604,072	79,702	26.2	21	721.8	110.4
Sauk (1840)	Baraboo	6,759,982	61,086	10.6	25	837.6	72.9
Sawyer (1883)	Hayward	3,827,417	17,753	9.6	57	1,256.4	14.1
Shawano (1853)	Shawano	2,899,082	42,602	4.8	36	892.5	47.7
Sheboygan (1836)	Sheboygan	8,917,701	117,472	4.3	12	513.6	228.7
Taylor (1875)	Medford	1,278,609	20,065	2.0	54	974.9	20.6
Trempealeau (1854)	Whitehall	1,659,036	28,278	4.7	45	734.1	38.5
Vernon (1851)	Viroqua	1,668,825	29,719	5.9	44	794.9	37.4
Vilas (1893)	Eagle River	7,686,161	23,044	9.6	49	873.7	26.4
Walworth (1836)	Elkhorn	14,599,872	101,315	10.1	15	555.3	182.5
Washburn (1883)	Shell Lake	2,665,558	17,646	10.0	58	809.7	21.8
Washington (1836)	West Bend	13,661,989	130,493	11.1	11	430.8	302.9
Waukesha (1846)	Waukesha	51,988,144	382,697	6.1	3	555.6	688.8
Waupaca (1851)	Waupaca	3,803,180	54,157	4.5	27	751.1	72.1
Waushara (1851)	Wautoma	2,489,838	25,322	9.8	47	626.0	40.5
Winnebago (1840)	Oshkosh	11,601,105	165,358	5.5	7	438.6	377.0
Wood (1856)	Wisconsin Rapids	4,560,801	77,049	2.0	22	792.8	97.2
State Total		\$497,920,349	5,675,156	5.8%		54,310.1	104.5

<sup>1</sup>Counties are created by legislative act. Depending on the date, Wisconsin counties were created by the Michigan Territorial Legislature (1818-1836), the Wisconsin Territorial Legislature (1836-1848), or the Wisconsin State Legislature (after 1848).

<sup>2</sup>Reflects actual market value of all taxable general property, including personal property and real estate, as determined by the Wisconsin Department of Revenue. <sup>3</sup>Change from 2000 U.S. Census. <sup>4</sup>Determined by 2000 Census. <sup>5</sup>2008 density calculated by Wisconsin Legislative Reference Bureau. <sup>6</sup>Town of Siren is used as a mailing address for county offices.

Sources: Wisconsin Department of Revenue, Division of State and Local Finance, *Town, Village, and City Taxes 2007: Taxes Levied 2007 - Collected 2008, 2009*; Wisconsin Department of Administration, *Final Population Estimates for Wisconsin Counties*, April 2009.

## COUNTY OFFICERS IN WISCONSIN

### June 30, 2009

County	County Board		Administrator, Executive, or Administrative Coordinator <sup>2</sup>
	Number of Supervisors <sup>1</sup>	Chairperson	
Adams	20	Al Sebastiani	Barb Petkovsek (AC)
Ashland	21	Margaret Kurilla	Jeff Beirl (CA)
Barron	29	Jess Miller	Duane Hebert (CA)
Bayfield	13	William Kacvinsky	Mark Abeles-Allison (CA)
Brown	26	Guy Zima	Tom Hinz (CE)
Buffalo	16	Del D. Twidt	Del D. Twidt (AC)
Burnett	21	Phillip J. Lindeman	Candace Fitzgerald (CA)
Calumet	21	Bill Barribeau	Jay Shambeau (CA)
Chippewa	29	Richard Schoch	William H. Reynolds (CA)
Clark	29	Wayne Hendrickson	Wayne Hendrickson (AC)
Columbia	31	Debra L.H. Wopat	Susan Moll (AC)
Crawford	17	Ron Leys	Ron Leys (AC)
Dane	37	Scott McDonell	Kathleen Falk (CE)
Dodge	37	Russell Kottke	James Mielke (CA)
Door	21	Leo W. Zipperer	Michael Serpe (CA)
Douglas	28	Douglas G. Finn	Steve Koszarek (CA)
Dunn	29	Steven Rasmussen	Eugene Smith (AC)
Eau Claire	29	Gregg A. Moore	J. Thomas McCarty (CA)
Florence	12	Jeanette Bomberg	Jerri Meyer (AC)
Fond du Lac	18	Martin F. Farrell	Allen J. Buechel (CE)
Forest	21	Erhard E. Huettl, Sr.	Erhard E. Huettl, Sr. (AC)
Grant	31	John Patcle	John Patcle (AC)
Green	31	Arthur F. Carter	Michael J. Doyle (AC)
Green Lake	19	Orrin W. Helmer	Margaret R. Bostelmann (AC)
Iowa	21	Mark Masters	Randy Terronez (CA)
Iron	15	Dennis DeRosso	Dennis DeRosso (AC)
Jackson	19	Dennis Eberhardt	Kyle Deno (AC)
Jefferson	30	Sharon L. Schmeling	Gary R. Petre (CA)
Juneau	21	Alan K. Peterson	Alan K. Peterson (CA)
Kenosha	28	Joseph Clark	James Kreuser (CE)
Kewaunee	20	Robert A. Weidner	Edward J. Dornier (CA)
La Crosse	35	Steven P. Doyle	Steve O'Malley (CA)
Lafayette	16	Jack Sauer	Jack Sauer (AC)
Langlade	21	Michael P. Klimoski	Michael P. Klimoski (AC)
Lincoln	22	Robert Lussow	John Mulder (AC)
Manitowoc	25	James N. Brey	Robert Ziegelbauer (CE)
Marathon	38	Keith Langenhahn	Brad Karger (CA)
Marinette	30	George A. Bousley	Steven L. Corbeille (CA)
Marquette	17	Howard Zellmer	Brent Miller (AC)
Menominee	7	Elizabeth Moses	Ronald Corn, Sr. (AC)
Milwaukee	19	Lee Holloway	Scott Walker (CE)
Monroe	24	Dennis Hubbard	Dennis Hubbard (AC)
Oconto	31	Leland T. Rymer	Kevin Hamann (AC)
Oneida	21	Andrew Smith	Andrew Smith (AC)
Outagamie	36	Clifford Sanderfoot	Robert Toby Paltzer, Jr. (CE)
Ozaukee	31	Robert A. Brooks	Thomas W. Meaux (CA)
Pepin	12	Peter Adler	Lawrence J. Krzmar (AC)
Pierce	17	Paul K. Barkla	Paul K. Barkla (Interim AC)
Polk	23	Bryan Beseker	Bryan Beseker (AC)
Portage	29	O. Philip Idsvoog	Mark Maslowski (CE)
Price	13	Robert Kopisch	Robert Kopisch (AC)
Racine	23	Peter L. Hansen	William L. McReynolds (CE)
Richland	21	Ann M. Greenheck	Victor V. Vlasak (AC)
Rock	29	J. Russell Podzilni	Craig Knutson (CA)
Rusk	21	Randy Tatur	Denise Wetzel (AC)
St. Croix	31	Roger Rebholz	Charles Whiting (AC)
Sauk	31	Marty Krueger	Kathryn Schauf (AC)
Sawyer	15	Hal Helwig	Hal Helwig (AC)
Shawano	30	Marshal Giese	Frank Pascarella (AC)
Sheboygan	34	Michael J. Vandersteen	Adam N. Payne (AC)
Taylor	17	Jim Metz	Jim Metz (AC)
Trempealeau	17	Barbara Semb	Barbara Semb (AC)
Vernon	29	Thomas Spenner	Ronald Hoff (AC)
Vilas	21	Stephen Favorite	None
Walworth	11	Nancy Russell	David Bretl (CA)
Washburn	21	Michael Bobin	Michael Keefe (AC)
Washington	30	Herbert J. Tennes	Douglas Johnson (AC)
Waukesha	25	James Dwyer	Daniel Vrakas (CE)
Waupaca	27	Dick Koeppen	Mary A. Robbins (AC)
Waushara	11	Norman Weiss	Debra Behringer (AC)
Winnebago	36	David Albrecht	Mark Harris (CE)
Wood	19	Lance Pliml	Lance Pliml (AC)

## COUNTY OFFICERS IN WISCONSIN

### June 30, 2009–Continued

County Clerk		
County	Clerk	Office Address
Adams	Cindy Phillippi (D)	1917 Thomas Av., Friendship 53934
Ashland	Patricia Somppi (D)	201 W. Main St., Ashland 54806
Barron	DeeAnn Cook (R)	330 E. LaSalle Av., #2130, Barron 54812
Bayfield	Scott S. Fibert (D)	P.O. Box 878, Washburn 54891
Brown	Darlene K. Marcelle (R)	P.O. Box 23600, Green Bay 54305-3600
Buffalo	Roxann M. Halverson (D)	P.O. Box 58, Alma 54610-0058
Burnett	Wanda Hinrichs (D)	7410 County Road K, #105, Siren 54872
Calumet	Beth A. Hauser (R)	206 Court St., Chilton 53014
Chippewa	Kathleen M. Bernier (R)	711 N. Bridge St., Chippewa Falls 54729
Clark	Christina M. Jensen (R)	517 Court St., Rm. 301, Neillsville 54456
Columbia	Susan Moll (R)	400 DeWitt St., Portage 53901
Crawford	Janet L. Geisler (R)	225 N. Beaumont Rd., Suite 210, Prairie du Chien 53821
Dane	Robert Ohlson (D)	210 Martin Luther King Jr. Blvd., Madison 53703
Dodge	Karen J. Gibson (R)	127 E. Oak St., Juneau 53039
Door	Jill M. Lau (R)	421 Nebraska St., Sturgeon Bay 54235
Douglas	Susan T. Sandvick (D)	1313 Belknap St., Superior 54880
Dunn	Marilyn Hoyt (D)	800 Wilson Av., Rm. 147, Menomonie 54751
Eau Claire	Janet K. Loomis (D)	721 Oxford Av., Eau Claire 54703
Florence	Jerri Meyer (R)	P.O. Box 410, Florence 54121
Fond du Lac	Lisa Freiberg (R)	P.O. Box 1557, Fond du Lac 54936-1557
Forest	Ann Mihalko (D)	200 E. Madison St., Cranston 54520
Grant	Linda K. Gebhard (R)	111 S. Jefferson St., Lancaster 53813
Green	Michael J. Doyle (R)	1016 16th Av., Monroe 53566
Green Lake	Margaret R. Bostelmann (R)	P.O. Box 3188, Green Lake 54941-3188
Iowa	Gregory T. Klusendorf (R)	222 N. Iowa St., Dodgeville 53533
Iron	Michael Saari (D)	300 Taconite St., Suite 101, Hurley 54534
Jackson	Kyle Deno (D)	307 Main St., Black River Falls 54615
Jefferson	Barbara A. Frank (R)	320 S. Main St., Rm. 109, Jefferson 53549
Juneau	Kathleen Kobylski (R)	220 E. State St., Mauston 53948
Kenosha	Mary Schuch-Krebs (D)	1010 56th St., Kenosha 53140
Kewaunee	Linda J. Teske (D)	810 Lincoln St., Kewaunee 54216
La Crosse	Linda Stone (R)	400 4th St. N., Rm. 1210, La Crosse 54601
Lafayette	Linda Bawden (R)	626 Main St., Darlington 53530
Langlade	Kathryn Jacob (D)	800 Clermont St., Antigo 54409
Lincoln	Robert Kunkel (R)	801 N. Sales St., Suite 201, Merrill 54452-1632
Manitowoc	Jamie J. Aulik (D)	1010 S. 8th St., Manitowoc 54220
Marathon	Nan Kottke (D)	500 Forest St., Wausau 54403
Marinette	Kathy Brandt (R)	1926 Hall Av., Marinette 54143-1717
Marquette	Donna J. Seddon (D)	77 W. Park St., P.O. Box 186, Montello 53949
Menominee	Ruth Waupoose (D)	P.O. Box 279, Keshena 54135
Milwaukee	Joseph Czarnecki (D)	901 N. 9th St., Rm. 105, Milwaukee 53233
Monroe	Shelley Böhl (R)	202 S. K St., Rm. 1, Sparta 54656
Oconto	Kim Pytleski (R)	301 Washington St., Oconto 54153-1699
Oneida	Robert Brusio (D)	P.O. Box 400, Rhinelander 54501-0400
Outagamie	Nancy J. Christensen (R)	410 S. Walnut St., Appleton 54911
Ozaukee	Julianne B. Winkelhorst (R)	121 W. Main St., Port Washington 53074-0994
Pepin	Marcia R. Bauer (D)	740 7th Av. W., P.O. Box 39, Durand 54736
Pierce	Jamie R. Feuerhelm (D)	414 W. Main St., P.O. Box 119, Ellsworth 54011
Polk	Carole T. Wondra (D)	100 Polk County Plaza, Ste. 110, Balsam Lake 54810
Portage	Shirley M. Simonis (D)	1516 Church St., Stevens Point 54481
Price	Jean Gottwald (D)	126 Cherry St., Rm. 106, Phillips 54555
Racine	Wendy M. Christensen (R)	730 Wisconsin Av., Racine 53403
Richland	Victor V. Vlasak (R)	P.O. Box 310, Richland Center 53581
Rock	Lori Stotter (D)	51 S. Main St., Janesville 53545
Rusk	Denise Wetzel (D)	311 E. Miner Av., Suite C150, Ladysmith 54848
St. Croix	Cindy Campbell (D)	1101 Carmichael Rd., Hudson 54016
Sauk	Beverly J. Mielke (R)	505 Broadway, Rm. 144, Baraboo 53913
Sawyer	Kris Mayberry (R)	P.O. Box 836, Hayward 54843
Shawano	Rosemary Bohm (R)	311 N. Main St., Shawano 54166
Sheboygan	Julie Glancey (D)	508 New York Av., Sheboygan 53081-4126
Taylor	Bruce P. Strama (D)	224 S. 2nd St., Medford 54451
Trempealeau	Paul L. Syverson (D)	36245 Main St., Whitehall 54773
Vernon	Ronald Hoff (R)	Courthouse Annex, Rm. 108, Viroqua 54665
Vilas	David R. Alleman (R)	330 Court St., Eagle River 54521
Walworth	Kimberly S. Bushey (R)	100 W. Walworth, Elkhorn 53121
Washburn	Lynn K. Hoepfner (R)	P.O. Box 639, Shell Lake 54871
Washington	Brenda Jaszewski (R)	432 E. Washington St., West Bend 53095-7986
Waukesha	Kathy Nickolaus (R)	515 W. Moreland Blvd., Waukesha 53188
Waupaca	Mary A. Robbins (R)	811 Harding St., Waupaca 54981
Waushara	John Benz (R)	P.O. Box 488, Wautoma 54982-0488
Winnebago	Susan Ertmer (R)	415 Jackson St., Oshkosh 54901
Wood	Cynthia Cepress (D)	P.O. Box 8095, Wisconsin Rapids 54495-8095

**COUNTY OFFICERS IN WISCONSIN**  
**June 30, 2009–Continued**

County	Treasurer	Register of Deeds	Clerk of Circuit Court
Adams . . . . .	Mary Ann Bays (R)	Jodi Helgeson (R)	Dianna Helmrick (D)
Ashland . . . . .	Tracey A. Høglund (R)	Karen M. Miller (D)	Kathleen R. Colgrove (R)
Barron . . . . .	Yvonne K. Ritchie (R)	Joyce Kaseno (D)	Judith Espeseth (R)
Bayfield . . . . .	Daniel Anderson (D)	Patricia Olson (D)	Kay Cederberg (D)
Brown . . . . .	Kerry M. Blaney (D)	Cathy A. Williquette (D)	Lisa Wilson (D)
Buffalo . . . . .	Marilynn Sheahan (R)	Carol Burmeister (D)	Roselle Urness (R)
Burnett . . . . .	Joanne Pahl (D)	Jeanine Chell (D)	Trudy Schmidt (D)
Calumet . . . . .	Michael V. Schlaak (R)	Shirley Gregory (R)	Barbara Van Akkeren (R)
Chippewa . . . . .	Patricia Schimmel (D)	Marge L. Geissler (D)	Karen J. Hepfler (D)
Clark . . . . .	Kathryn M. Brugger (D)	Lois Hagedorn (D)	Gail Walker (D)
Columbia . . . . .	Deborah A. Raimor (R)	Lisa Walker (R)	Susan Raimor (R)
Crawford . . . . .	Martin E. Sprosty (D)	Melissa Nagel (D)	Donna M. Steiner (D)
Dane . . . . .	David Worzala (D)	Kristi Chlebowksi (D)	Carlo Esqueda (D)
Dodge . . . . .	Patti Hilker (R)	Chris Planasch (R)	Lynn Hron (R)
Door . . . . .	Jay Zahn (R)	Carey Petersilka (R)	Nancy Robillard (R)
Douglas . . . . .	Sandra J. Petzold (D)	Gayle Wahner (D)	Joan Osty (D)
Dunn . . . . .	Mary Erpenbach (R)	James Mrdutt (D)	Clara D. Minor (D)
Eau Claire . . . . .	Larry C. Lokken (D)	Mary L. Kaiser (R)	Kristina L. Aschenbrenner (R)
Florence . . . . .	JoAnne Friberg (R)	Pattie Gehlhoff (R)	Paula Coraggio (R)
Fond du Lac . . . . .	Judeen V. Damm (R)	Patricia Kraus (R)	Mary L. Karst (R)
Forest . . . . .	Amy T. Krause (D)	Paul Aschenbrenner (D)	Penny Carter (D)
Grant . . . . .	Louise F. Ketterer (R)	Marilyn Pierce (R)	Diane Perkins (R)
Green . . . . .	Sherry Hawkins (R)	Cynthia A. Meudt (R)	Carol Thompson (R)
Green Lake . . . . .	Kathleen A. Morris (R)	Leone Seaman (R)	Susan J. Krueger (R)
Iowa . . . . .	Jolene M. Millard (R)	Dixie L. Edge (R)	Carolyn K. Olson (R)
Iron . . . . .	Mark Beaupré (D)	Robert Traczyk (D)	Karen Ransanici (D)
Jackson . . . . .	Carol Bue (D)	Shari Marg (D)	Claudia Singleton (D)
Jefferson . . . . .	John E. Jensen (R)	Staci M. Hoffman (R)	Carla J. Robinson (R)
Juneau . . . . .	Denise Giebel (R)	Christie L. Bender (R)	Louise Schulz (R)
Kenosha . . . . .	Teri Jacobsen (D)	Louise Principe (D)	Rebecca Matoska-Mentink (D)
Kewaunee . . . . .	Michelle M. Dax (R)	Janet L. Wolf (D)	Rebecca A. Deterville (D)
La Crosse . . . . .	Donna M. Hanson (R)	Cheryl A. McBride (R)	Pamela Radtke (R)
Lafayette . . . . .	Rebecca Taylor (R)	Joseph Boll (R)	Catherine McGowan (R)
Langlade . . . . .	Ann Meyer (D)	Sandra M. Fischer (D)	Victoria Adamski (D)
Lincoln . . . . .	Jan Lemmer (D)	Sarah Koss (R)	Cindy Kimmons (R)
Manitowoc . . . . .	Cheryl M. Duchow (D)	Preston F. Jones (D)	Lynn Zigmunt (D)
Marathon . . . . .	Lorraine I. Beyersdorff (R)	Michael J. Sydow (D)	Diane L. Sennholz (D)
Marinette . . . . .	Cris Faucett (R)	Melanie I. Huempfer (R)	Linda L. Dumke-Marquardt (R)
Marquette . . . . .	Diana Campbell (R)	Bette L. Krueger (R)	Shari Rudolph (R)
Menominee . . . . .	Nanette Corn (D)	Nanette Corn (D)	Pamela Frechette (D)
Milwaukee . . . . .	Daniel Diliberti (D)	John La Fave (D)	John Barrett (D)
Monroe . . . . .	Annette M. Erickson (R)	John D. Burke (R)	Carol Thorsen (R)
Oconto . . . . .	Victoria Coopman (R)	Loralee Lasley (R)	Michael C. Hodkiewicz (R)
Oneida . . . . .	Kris Ostermann (D)	Thomas H. Leighton (R)	Kenneth J. Gardner (R)
Outagamie . . . . .	Dina Mumford (R)	Janice Flenz (R)	Lonnie Wolf (R)
Ozaukee . . . . .	Karen L. Makoutz (R)	Ronald A. Voigt (R)	Jeffrey S. Schmidt (R)
Pepin . . . . .	Nancy Richardson (R)	Monica J. Bauer (R)	Audrey Lieftring (R)
Pierce . . . . .	Phyllis J. Beaström (D)	Vicki J. Nelson (R)	Peg M. Feuerhelm (D)
Polk . . . . .	Amanda Nissen (D)	Laurie Anderson (D)	Lois Hoff (R)
Portage . . . . .	Stephanie Stokes (D)	Cynthia A. Wisinski (D)	Bernadette Flatoff (D)
Price . . . . .	Lynn M. Neeck (D)	Judith Chizek (D)	Chris Cress (D)
Racine . . . . .	Elizabeth A. Majeski (R)	James A. Ladwig (R)	Roseanne Lee (D)
Richland . . . . .	Julie Keller (R)	Susan Triggs (R)	Stacy Kleist (R)
Rock . . . . .	Vicki Brown (D)	Randy Leyes (R)	Eldred Mielke (D)
Rusk . . . . .	Joanne Petteplace (R)	Linda Ann Effertz (D)	Renee Baxter (D)
St. Croix . . . . .	Cheryl A. Slind (R)	Beth Pabst (D)	Lori Meyer (R)
Sauk . . . . .	Elizabeth Geoghegan (R)	Brent Bailey (R)	Vicki Meister (R)
Sawyer . . . . .	Dianne M. Ince (R)	Paula Chisser (R)	Ricki Briggs (R)
Shawano . . . . .	Kay Schroeder (R)	Amy Dillenburg (R)	Susan M. Krueger (R)
Sheboygan . . . . .	Laura Henning-Lorenz (D)	Ellen Schleicher (D)	Nan Todd (D)
Taylor . . . . .	Deb Wiinamaki (R)	Marvel Lemke (D)	Margaret M. Gebauer (R)
Trempealeau . . . . .	Laurie Halama (D)	Rose Ottum (D)	Angeline J. Sylla (R)
Vernon . . . . .	Rachel Hanson (R)	Konna Spaeth (R)	Kathy Buros (R)
Vilas . . . . .	Jerri Radtke (R)	Joan Hansen (R)	Jean Numrick (R)
Walworth . . . . .	Kathy DuBois (R)	Connie Woolever (R)	Sheila Reiff (R)
Washington . . . . .	Janet L. Ullom (R)	Diane M. Poach (D)	Karen Nord (D)
Washington . . . . .	Janice Gettelman (R)	Sharon Martin (R)	Kristine Deiss (R)
Waukesha . . . . .	Pamela Reeves (R)	Jim Behrend (R)	Kathy Madden (R)
Waupaca . . . . .	Clyde Tellock (R)	Michael Mazemke (R)	Terrie Tews-Liebe (R)
Waushara . . . . .	Elaïne Wedell (R)	Barbara Struzynski (R)	Jane Putskey (R)
Winnebago . . . . .	Mary Krueger (R)	Julie Pagel (R)	Diane Fremgen (R)
Wood . . . . .	Karen Kubisiak (D)	René Krause (D)	Cindy Joosten (R)

## COUNTY OFFICERS IN WISCONSIN

### June 30, 2009–Continued

County	District Attorney	Sheriff	Coroner/Medical Examiner
Adams . . . . .	Mark Thibodeau (D)	Darrell Renner (D)	Terry Scheel (D)
Ashland . . . . .	Sean P. Duffy (R)	John Kovach (D)	Barbara Beeksmas (D)
Barron . . . . .	Angela Beranek (D)	Chris Fitzgerald (D)	Tom Aydt (ME)
Bayfield . . . . .	Craig Haukaas (R)	Robert Follis (D)	Gary Victorson (D)
Brown . . . . .	John Zakowski (R)	Dennis Kocken (R)	Al Klimek (ME)
Buffalo . . . . .	Thomas Clark (D)	Mike Schmidtkecht (R)	Peter Samb (R)
Burnett . . . . .	William Norine (I)	Dean Roland (R)	Michael Maloney (ME)
Calumet . . . . .	Kenneth Kratz (R)	Jerry Pagel (R)	Michael Klaeser (ME)
Chippewa . . . . .	Jon M. Theisen (R)	James Kowalczyk (D)	Katherine Gerrits (D)
Clark . . . . .	Darwin Zweig (D)	Louis Rosandich (R)	Richard Schleifer (R)
Columbia . . . . .	Jane E. Kohlwey (R)	Dennis Richards (R)	Angela Hinze (ME)
Crawford . . . . .	Timothy Baxter (D)	Jerry Moran (D)	Joe Morovits (D)
Dane . . . . .	Brian Blanchard (D)	David Mahoney (D)	John Stanley (D)
Dodge . . . . .	William Bedker (R)	Todd Nehls (R)	Patrick Schoebel (ME)
Door . . . . .	Raymond L. Pelrine (R)	Terry J. Vogel (R)	None
Douglas . . . . .	Daniel Blank (D)	Thomas Dalbec (D)	Darrell Witt (ME)
Dunn . . . . .	James M. Peterson (R)	Dennis Smith (D)	None
Eau Claire . . . . .	Rich White (D)	Ron D. Cramer (R)	Thomas Thelen (ME)
Florence . . . . .	Douglas Drexler (R)	Jeffery Rickaby (R)	Mary T. Johnson (R)
Fond du Lac . . . . .	Daniel Kaminsky (R)	Mylan C. Fink, Jr. (R)	P. Douglas Kelley (ME)
Forest . . . . .	Chuck Simono (D)	Keith VanCleve (D)	Traci England (ME)
Grant . . . . .	Lisa A. Riniker (R)	Keith Govier (R)	Ronald A. Sturmer (R)
Green . . . . .	Gary L. Luhman (R)	Randy Roderick (R)	Jan Perry (R)
Green Lake . . . . .	Winn Collins (R)	Mark A. Podoll (R)	Darlene Strey (R)
Iowa . . . . .	Larry Nelson (D)	Steven R. Michek (R)	William Finley (D)
Iron . . . . .	Martin Lipske (D)	Robert Bruneau (D)	Diane Simonich (D)
Jackson . . . . .	Gerald Fox (D)	Duane Waldera (D)	Michael Quinn (D)
Jefferson . . . . .	Susan Happ (D)	Paul Milbrath (R)	Patrick J. Theder (R)
Juneau . . . . .	Scott Southworth (R)	Brent H. Oleson (R)	Howard T. Fischer (R)
Kenosha . . . . .	Robert Zapf (D)	David Beth (R)	Mark Witeck (ME)
Kewaunee . . . . .	Andrew P. Naze (D)	Matthew J. Joski (R)	David G. Hudson (R)
La Crosse . . . . .	Tim Grienke (D)	Steven J. Helgeson (R)	John W. Steers (ME)
Lafayette . . . . .	Charlotte Doherty (D)	Scott Pedley (R)	A. Virginia Douglas (D)
Langlade . . . . .	Ralph M. Utke (D)	William Greening (D)	Larry E. Shadick (R)
Lincoln . . . . .	Don Dunphy (R)	Jeff Jaeger (R)	Paul Proulx (R)
Manitowoc . . . . .	Mark Rohrer (D)	Robert Hermann (D)	Curtis Green (D)
Marathon . . . . .	Jill Falstad (D)	Randy Hoenisch (D)	John Larson (ME)
Marquette . . . . .	Allen R. Brey (D)	James J. Kanikula (R)	George F. Smith (R)
Menominee . . . . .	Richard Dufour (R)	Kim Gaffney (R)	Thomas G. Wastart II (R)
Milwaukee . . . . .	Gregory Parker (R) <sup>3</sup>	Robert Butch Summers (D)	Roderick Boivin (D)
Monroe . . . . .	John Chisholm (D)	David Clarke, Jr. (D)	Christopher Happy (ME)
Monroe . . . . .	Dan Cary (R)	Dennis A. Pedersen (R)	Toni Eddy (ME)
Oconto . . . . .	Jay Conley (D)	Michael R. Jansen (R)	Al Klimek (ME)
Oneida . . . . .	Michael H. Bloom (D)	Jeffrey Hoffman (D)	Traci England (ME)
Outagamie . . . . .	Carrie Schneider (R)	Bradley Gehring (R)	Ruth Wulgaert (R)
Ozaukee . . . . .	Adam Gerol (R)	Maury A. Straub (R)	John R. Holicek (R)
Pepin . . . . .	Jon D. Seifert (D)	John Andrews (D)	Duane A. Sinz (D)
Pierce . . . . .	John M. O'Boyle (D)	Nancy Hove (D)	Susan Dzubay (ME)
Polk . . . . .	Daniel P. Steffen (D)	Timothy Moore (D)	Jonn Dinnies (ME)
Portage . . . . .	Thomas Eagon (D)	John Charewicz (D)	Scott W. Rifleman (R)
Price . . . . .	Mark T. Fuhr (D)	Wallace Krenzke (D)	James Dalbesio III (D)
Racine . . . . .	Michael E. Nieskes (R)	Robert D. Carlson (D)	Thomas A. Terry (ME)
Richland . . . . .	Wm. Andrew Sharp (R)	Darrell Berglin (R)	Ralph W. Shireman (R)
Rock . . . . .	David O'Leary (D)	Robert Spoden (D)	Jenifer Keach (D)
Rusk . . . . .	Kathleen Pakes (D)	David Kaminski (D)	Annette Grotzinger (I)
St. Croix . . . . .	Eric Johnson (R)	Dennis Hillstead (R)	Casey Sweetlik (ME)
Sauk . . . . .	Patricia A. Barrett (R)	Randy Stammen (R)	Betty A. Hinze (R)
Sawyer . . . . .	Thomas Van Roy (R)	James Meier (R)	John Ryan (R)
Shawano . . . . .	Gregory Parker (R) <sup>3</sup>	Randall Wright (R)	Marcus Jesse (R)
Sheboygan . . . . .	Joe DeCecco (D)	Michael Helmke (D)	David J. Leflin (D)
Taylor . . . . .	Karl Kelz (R)	Bruce A. Daniels (D)	Scott Perrin (ME)
Trempealeau . . . . .	Jeri Marsolek (D)	Richard A. Anderson (D)	Bonnie Kindschy (D)
Vernon . . . . .	Timothy Gaskell (R)	Gene Cary (R)	Janet Reed (R)
Vilas . . . . .	Albert Moustakis (R)	John Niebuhr (R)	Paul Tirpe (R)
Walworth . . . . .	Phillip Koss (R)	David Graves (R)	John Griebel (R)
Washington . . . . .	J. Michael Bitney (R)	Terry C. Dryden (R)	Karen L. Baker (R)
Waukesha . . . . .	Todd Martens (R)	Dale Schmidt (R)	Kelly McAndrews (ME)
Waupaca . . . . .	Brad Schimel (R)	Daniel Trawick (R)	Lynda Biedrzycki (ME)
Waushara . . . . .	John P. Snider (R)	Brad Hardel (R)	Barry Tomaras (R)
Winnebago . . . . .	Scott Blader (R)	David R. Peterson (R)	Roland Handel, Sr. (R)
Wood . . . . .	Christian Gossett (R)	Michael Brooks (R)	Barry Busby (R)
vacancy		Thomas Reichert (D)	Garry Kronstedt (R)

## COUNTY OFFICERS IN WISCONSIN June 30, 2009–Continued

County	Surveyor <sup>d</sup>	County	Surveyor <sup>d</sup>
Adams . . . . .	Gregory Rhinehart	Marathon . . . . .	Chester Nowaczyk
Ashland . . . . .	David Carlson	Marinette . . . . .	None
Barron . . . . .	Mark Netterlund	Marquette . . . . .	Jerol Smart
Bayfield . . . . .	None	Menominee . . . . .	None
Brown . . . . .	None	Milwaukee . . . . .	None
Buffalo . . . . .	None	Monroe . . . . .	Gary Sime
Burnett . . . . .	Jason Towne	Oconto . . . . .	Mark Teuteberg <sup>5</sup>
Calumet . . . . .	Peter Hatas	Oneida . . . . .	None
Chippewa . . . . .	Steven Johnson	Outagamie . . . . .	James Hebert
Clark . . . . .	Wade Pettit	Ozaukee . . . . .	None
Columbia . . . . .	Jim Grothman	Pepin . . . . .	Ron Jaspersion
Crawford . . . . .	Rich Marx	Pierce . . . . .	Bob Lannan
Dane . . . . .	Dan Frick	Polk . . . . .	Steve Geiger
Dodge . . . . .	Jerry Thomassen	Portage . . . . .	Joseph S. Glodowski
Door . . . . .	None	Price . . . . .	Alfred Schneider
Douglas . . . . .	Ben Klitzke	Racine . . . . .	None
Dunn . . . . .	None	Richland . . . . .	Michael Goebel
Eau Claire . . . . .	Matt Janiak	Rock . . . . .	Donald Barnes
Florence . . . . .	None	Rusk . . . . .	David Kaiser
Fond du Lac . . . . .	Peter Kuen	St. Croix . . . . .	Brian Halling
Forest . . . . .	None	Sauk . . . . .	Patrick Dederich
Grant . . . . .	None	Sawyer . . . . .	Daniel Ploeger
Green . . . . .	None	Shawano . . . . .	Van Horn & Van Horn LLC
Green Lake . . . . .	Alan Shute	Sheboygan . . . . .	Edgar Harvey, Jr.
Iowa . . . . .	Bruce D. Bowden	Taylor . . . . .	Robert Meyer
Iron . . . . .	None	Trempealeau . . . . .	Joe Nelson
Jackson . . . . .	Tim Jeatran	Vernon . . . . .	None
Jefferson . . . . .	Thomas R. Wollin	Vilas . . . . .	Thomas Boettcher
Juneau . . . . .	Gary Dechant	Walworth . . . . .	SEWRPC <sup>6</sup>
Kenosha . . . . .	None	Washburn . . . . .	Steven Waak
Kewaunee . . . . .	None	Washington . . . . .	Scott Schmidt
La Crosse . . . . .	Bryan Meyer	Waukesha . . . . .	None
Lafayette . . . . .	Larry Schmit	Waupaca . . . . .	Joseph Glodowski
Langlade . . . . .	David Thlusty	Waushara . . . . .	Michael Moe
Lincoln . . . . .	Tony Dallman	Winnebago . . . . .	None
Manitowoc . . . . .	None	Wood . . . . .	Kevin Boyer

Key: AC – Administrative Coordinator; CA – County Administrator; CE – County Executive; D – Democrat; I – Independent; R – Republican; ME – Medical Examiner.

Note: All officers are elected countywide with the exception of the county board chairperson, county administrator, administrative coordinator, and medical examiner, who are elected or appointed by the county board. Elected county officers serve 2-year terms, except county executives who serve 4-year terms. Beginning 2003, sheriffs serve 4-year terms per constitutional amendment ratified 11/3/98. Reflecting a constitutional amendment ratified 4/5/2005, beginning 2006, clerks of circuit court and coroners serve 4-year terms; beginning 2008, all remaining county officers serve 4-year terms.

<sup>1</sup>2005 Wisconsin Act 100 allowed counties, by petition and referendum, to decrease the size of their county board once prior to November 15, 2010, pursuant to Section 59.10 (3)(cm), Wisconsin Statutes.

<sup>2</sup>Counties with a population of 500,000 or more are statutorily required to establish the office of county executive. Smaller counties may establish the office of county executive or name a county administrator. In counties without a county executive or county administrator, the county board must designate an elected or appointed official to serve as administrative coordinator.

<sup>3</sup>Menominee and Shawano County share a District Attorney.

<sup>4</sup>County boards are permitted to designate any registered land surveyor to perform the duties of the county surveyor.

<sup>5</sup>Surveyor/Land Information Systems Administrator.

<sup>6</sup>Southeastern Wisconsin Regional Planning Commission.

Source: Data collected from county clerks by Wisconsin Legislative Reference Bureau, February 2009, and governor's appointment notices.



**WISCONSIN CITIES**  
**January 1, 2008**

City (Year Incorporated) <sup>1</sup>	County	Population <sup>4</sup>			2000 Nonwhite <sup>5</sup>	2000 Hispanic or Latino Origin <sup>6</sup>
		2000 Census	2008 Estimate	Percent Change		
<b>First Class Cities (150,000 or more) — 1 City</b>						
Milwaukee (1846)	Milwaukee, Washington, Waukesha	596,974	590,870	-1.0	254,339	71,646
<b>Second Class Cities (39,000 to 149,999) — 16 Cities</b>						
Appleton (1857)	Calumet, Outagamie, Winnebago	70,087	72,297	3.2	5,063	1,775
Brookfield (1954)	Waukesha	38,649	39,780	2.9	2,145	453
Eau Claire (1872) <sup>2</sup>	Chippewa, Eau Claire	61,704	65,362	5.9	3,777	619
Fond du Lac (1852) <sup>2</sup>	Fond du Lac	42,203	43,460	3.0	2,065	1,232
Green Bay (1854)	Brown	102,767	103,950	1.2	9,885	7,294
Janesville (1853) <sup>2</sup>	Rock	60,200	63,540	5.5	2,089	1,569
Kenosha (1850) <sup>3</sup>	Kenosha	90,352	95,910	6.2	9,663	9,003
La Crosse (1856)	La Crosse	51,818	51,840	0.0	4,068	592
Madison (1856)	Dane	208,054	226,650	8.9	29,033	8,512
Oshkosh (1853) <sup>2</sup>	Winnebago	62,916	65,920	4.8	4,105	1,062
Racine (1848) <sup>2</sup>	Racine	81,855	80,320	-1.9	18,471	11,422
Sheboygan (1853)	Sheboygan	50,792	50,580	-0.4	4,569	3,034
Superior (1858)	Douglas	27,368	27,170	-0.7	1,465	226
Waukesha (1895) <sup>2</sup>	Waukesha	64,825	68,030	4.9	3,071	5,563
Wauwatosa (1897) <sup>3</sup>	Milwaukee	47,271	45,880	-2.9	2,523	813
West Allis (1906) <sup>2</sup>	Milwaukee	61,254	60,370	-1.4	2,667	2,155
<b>Third Class Cities (10,000 to 38,999) — 30 Cities</b>						
Baraboo (1882) <sup>3</sup>	Sauk	10,711	11,755	9.7	243	168
Beloit (1857) <sup>2</sup>	Rock	35,775	37,110	3.7	6,786	3,257
Cedarburg (1885) <sup>2</sup>	Ozaukee	11,102	11,435	3.0	185	94
Chippewa Falls (1869) <sup>3</sup>	Chippewa	12,925	13,410	3.8	264	82
Cudahy (1906)	Milwaukee	18,429	18,620	1.0	743	872
De Pere (1883) <sup>2</sup>	Brown	20,559	22,645	10.1	619	202
Franklin (1956)	Milwaukee	29,494	33,550	13.8	2,427	780
Glendale (1950) <sup>3</sup>	Milwaukee	13,367	12,990	-2.8	1,672	236
Greenfield (1957)	Milwaukee	35,476	36,270	2.2	1,588	1,376
Hartford (1883) <sup>3</sup>	Dodge, Washington	10,905	13,700	25.6	188	326
Kaukauna (1885)	Outagamie	12,983	14,925	15.0	537	103
Manitowoc (1870)	Manitowoc	34,053	34,670	1.8	1,941	859
Marinette (1887)	Marinette	11,749	11,365	-3.3	252	123
Marshfield (1883) <sup>3</sup>	Marathon, Wood	18,800	19,454	3.5	496	146
Menasha (1874)	Calumet, Winnebago	16,331	17,408	6.6	570	590
Middleton (1963) <sup>3</sup>	Dane	15,770	16,960	7.5	1,018	444
Muskego (1964) <sup>2</sup>	Waukesha	21,397	23,075	7.8	306	281
Neenah (1873)	Winnebago	24,507	25,560	4.3	717	495
New Berlin (1959)	Waukesha	38,220	39,500	3.3	1,360	595
Oak Creek (1955) <sup>3</sup>	Milwaukee	28,456	32,470	14.1	1,675	1,267
Oconomowoc (1875) <sup>3</sup>	Waukesha	12,382	14,300	15.5	203	204
Pewaukee (1999) <sup>2</sup>	Waukesha	11,783	12,645	7.3	261	153
River Falls (1875) <sup>3</sup>	Pierce, St. Croix	12,560	14,228	13.3	378	119
Stevens Point (1858)	Portage	24,551	26,050	6.1	1,677	395
Sun Prairie (1958) <sup>3</sup>	Dane	20,369	25,810	26.7	1,243	555
Two Rivers (1878) <sup>2</sup>	Manitowoc	12,639	12,540	-0.8	458	170
Watertown (1853)	Dodge, Jefferson	21,598	23,163	7.2	409	1,067
Wausau (1872)	Marathon	38,426	40,360	5.0	5,226	398
West Bend (1885) <sup>3</sup>	Washington	28,152	30,320	7.7	554	519
Wisconsin Rapids (1869)	Wood	18,435	18,480	0.2	998	242
<b>Fourth Class Cities (Under 10,000) — 143 Cities</b>						
Abbotsford (1965)	Clark, Marathon	1,956	1,982	1.3	15	39
Adams (1926) <sup>3</sup>	Adams	1,831	1,879	2.6	30	37
Algoma (1879) <sup>2</sup>	Kewaunee	3,357	3,372	0.4	29	33
Alma (1885)	Buffalo	942	934	-0.8	26	8
Altoona (1887) <sup>2</sup>	Eau Claire	6,698	6,793	1.4	245	49
Amery (1919) <sup>3</sup>	Polk	2,845	2,919	2.6	49	27
Antigo (1885) <sup>3</sup>	Langlade	8,560	8,637	0.9	203	103
Arcadia (1925)	Trempealeau	2,402	2,416	0.6	21	74
Ashland (1887) <sup>3</sup>	Ashland, Bayfield	8,620	8,508	-1.3	779	118
Augusta (1885)	Eau Claire	1,460	1,476	1.1	46	19
Barron (1887)	Barron	3,248	3,321	2.2	60	61
Bayfield (1913)	Bayfield	611	616	0.8	139	3
Beaver Dam (1856)	Dodge	15,169	15,740	3.8	292	640

## WISCONSIN CITIES

### January 1, 2008–Continued

City (Year Incorporated) <sup>1</sup>	County	Population <sup>4</sup>				2000 Hispanic or Latino Origin <sup>6</sup>
		2000 Census	2008 Estimate	Percent Change	2000 Nonwhite <sup>5</sup>	
Berlin (1857) <sup>3</sup>	Green Lake, Waushara	5,305	5,302	-0.1	95	242
Black River Falls (1883)	Jackson	3,618	3,583	-1.0	214	42
Blair (1949)	Trempealeau	1,273	1,292	1.5	9	17
Bloomer (1920)	Chippewa	3,347	3,473	3.8	29	11
Boscobel (1873) <sup>3</sup>	Grant	3,047	3,334	9.4	146	36
Brilliant (1944) <sup>3</sup>	Calumet	2,937	2,989	1.8	34	15
Brodhead (1891)	Green, Rock	3,180	3,233	1.7	44	31
Buffalo City (1859)	Buffalo	1,040	1,055	1.4	14	6
Burlington (1900) <sup>3</sup>	Racine, Walworth	9,936	10,490	5.6	177	462
<b>Chetek</b> (1891)	Barron	2,180	2,259	3.6	24	21
Chilton (1877)	Calumet	3,708	3,776	1.8	46	32
Clintonville (1887) <sup>3</sup>	Waupaca	4,736	4,641	-2.0	82	102
Colby (1891)	Clark, Marathon	1,616	1,751	8.4	25	62
Columbus (1874) <sup>3</sup>	Columbia, Dodge	4,479	4,866	8.6	63	44
Cornell (1956) <sup>3</sup>	Chippewa	1,466	1,449	-1.2	20	5
Crandon (1898)	Forest	1,961	1,984	1.2	165	18
Cuba City (1925)	Grant, Lafayette	2,156	2,126	-1.4	10	2
Cumberland (1885)	Barron	2,280	2,399	5.2	53	17
<b>Darlington</b> (1877)	Lafayette	2,418	2,406	-0.5	15	27
Delafield (1959) <sup>3</sup>	Waukesha	6,472	6,934	7.1	109	95
Delavan (1897) <sup>3</sup>	Walworth	7,956	8,440	6.1	271	1,690
Dodgeville (1889)	Iowa	4,220	4,607	9.2	75	18
Durand (1887) <sup>3</sup>	Pepin	1,968	1,962	-0.3	19	4
<b>Eagle River</b> (1937) <sup>3</sup>	Vilas	1,443	1,641	13.7	55	12
Edgerton (1883) <sup>3</sup>	Dane, Rock	4,898	5,312	8.5	104	188
Elkhorn (1897) <sup>3</sup>	Walworth	7,305	8,953	22.6	140	448
Elroy (1885) <sup>3</sup>	Juneau	1,578	1,541	-2.3	16	20
Evansville (1896) <sup>3</sup>	Rock	4,039	4,947	22.5	62	72
<b>Fennimore</b> (1919)	Grant	2,387	2,335	-2.2	12	18
Fitchburg (1983) <sup>3</sup>	Dane	20,501	23,420	14.2	2,863	1,329
Fort Atkinson (1878) <sup>2</sup>	Jefferson	11,621	12,130	4.4	209	508
Fountain City (1889)	Buffalo	983	1,011	2.8	5	1
Fox Lake (1938) <sup>3</sup>	Dodge	1,454	1,509	3.8	24	51
<b>Galesville</b> (1942)	Trempealeau	1,427	1,479	3.6	12	6
Gillett (1944)	Oconto	1,262	1,214	-3.8	34	11
Glenwood City (1895)	St. Croix	1,183	1,218	3.0	11	2
Green Lake (1962)	Green Lake	1,100	1,160	5.5	9	10
Greenwood (1891)	Clark	1,079	1,077	-0.2	5	12
<b>Hayward</b> (1915)	Sawyer	2,129	2,321	9.0	216	18
Hillsboro (1885) <sup>3</sup>	Vernon	1,302	1,310	0.6	8	9
Horicon (1897)	Dodge	3,775	3,702	-1.9	49	79
Hudson (1857) <sup>3</sup>	St. Croix	8,775	11,865	35.2	151	91
Hurley (1918)	Iron	1,818	1,756	-3.4	42	16
<b>Independence</b> (1942)	Trempealeau	1,244	1,257	1.0	7	20
<b>Jefferson</b> (1878) <sup>3</sup>	Jefferson	7,208	7,777	7.9	154	498
Juneau (1887)	Dodge	2,485	2,686	8.1	19	63
<b>Kewaunee</b> (1883) <sup>3</sup>	Kewaunee	2,806	2,906	3.6	43	16
Kiel (1920) <sup>3</sup>	Calumet, Manitowoc	3,450	3,658	6.0	37	25
<b>Ladysmith</b> (1905) <sup>3</sup>	Rusk	3,932	3,648	-7.2	135	30
Lake Geneva (1883) <sup>3</sup>	Walworth	7,148	7,661	7.2	186	1,054
Lake Mills (1905) <sup>2</sup>	Jefferson	4,843	5,389	11.3	83	113
Lancaster (1878) <sup>3</sup>	Grant	4,070	4,018	-1.3	27	17
Lodi (1941)	Columbia	2,882	3,007	4.3	32	29
Loyal (1948)	Clark	1,308	1,276	-2.4	14	10
<b>Manawa</b> (1954)	Waupaca	1,330	1,313	-1.3	12	18
Marion (1898)	Shawano, Waupaca	1,297	1,241	-4.3	8	1
Markesan (1959)	Green Lake	1,396	1,357	-2.8	6	44
Mauston (1883) <sup>3</sup>	Juneau	3,740	4,293	14.8	100	79

## WISCONSIN CITIES

### January 1, 2008—Continued

City (Year Incorporated) <sup>1</sup>	County	Population <sup>4</sup>				2000 Hispanic or Latino Origin <sup>6</sup>
		2000 Census	2008 Estimate	Percent Change	2000 Nonwhite <sup>5</sup>	
Mayville (1885)	Dodge	4,902	5,242	6.9	40	71
Medford (1889) <sup>3</sup>	Taylor	4,350	4,275	-1.7	55	25
Mellen (1907)	Ashland	845	799	-5.4	24	8
Menomonie (1882) <sup>3</sup>	Dunn	14,937	15,950	6.8	828	170
Mequon (1957) <sup>3</sup>	Ozaukee	22,643	23,670	4.5	1,202	261
Merrill (1883) <sup>3</sup>	Lincoln	10,146	10,130	-0.2	173	104
Milton (1969) <sup>3</sup>	Rock	5,132	5,667	10.4	64	47
Mineral Point (1857)	Iowa	2,617	2,653	1.4	24	11
Mondovi (1889) <sup>3</sup>	Buffalo	2,634	2,706	2.7	33	12
Monona (1969) <sup>3</sup>	Dane	8,018	8,194	2.2	384	256
Monroe (1882) <sup>3</sup>	Green	10,843	10,965	1.1	168	158
Montello (1938)	Marquette	1,397	1,479	5.9	34	33
Montreal (1924)	Iron	838	834	-0.5	10	6
Mosinee (1931) <sup>3</sup>	Marathon	4,063	4,220	3.9	35	28
Neillsville (1882)	Clark	2,731	2,648	-3.0	81	26
Nekoosa (1926)	Wood	2,590	2,620	1.2	52	47
New Holstein (1926)	Calumet	3,301	3,347	1.4	38	19
New Lisbon (1889) <sup>3</sup>	Juneau	1,436	2,381	65.8	28	20
New London (1877) <sup>3</sup>	Outagamie, Waupaca	7,085	7,204	1.7	135	174
New Richmond (1885) <sup>3</sup>	St. Croix	6,310	7,981	26.5	93	49
Niagara (1992) <sup>3</sup>	Marinette	1,880	1,831	-2.6	9	14
Oconto (1869) <sup>3</sup>	Oconto	4,708	4,756	1.0	89	37
Oconto Falls (1919) <sup>3</sup>	Oconto	2,843	2,917	2.6	49	12
Omro (1944) <sup>3</sup>	Winnebago	3,177	3,421	7.7	32	88
Onalaska (1887)	La Crosse	14,839	16,660	12.3	658	141
Osseo (1941)	Trempealeau	1,669	1,660	-0.5	12	6
Owen (1925)	Clark	936	920	-1.7	12	4
Park Falls (1912)	Price	2,793	2,617	-6.3	53	30
Peshigo (1903)	Marinette	3,474	3,496	0.6	61	25
Phillips (1891)	Price	1,675	1,625	-3.0	49	6
Pittsville (1887)	Wood	866	908	4.8	8	2
Platteville (1876) <sup>3</sup>	Grant	9,989	10,575	5.9	348	88
Plymouth (1877)	Sheboygan	7,781	8,420	8.2	95	86
Port Washington (1882) <sup>3</sup>	Ozaukee	10,467	11,185	6.9	243	168
Portage (1854) <sup>3</sup>	Columbia	9,728	10,120	4.0	575	330
Prairie du Chien (1872) <sup>3</sup>	Crawford	6,018	6,045	0.4	287	53
Prescott (1857) <sup>3</sup>	Pierce	3,764	4,056	7.8	56	46
Princeton (1920) <sup>3</sup>	Green Lake	1,504	1,462	-2.8	16	12
Reedsburg (1887) <sup>3</sup>	Sauk	7,827	9,118	16.5	135	124
Rhineland (1894) <sup>3</sup>	Oneida	7,735	8,223	6.3	215	56
Rice Lake (1887) <sup>3</sup>	Barron	8,312	8,664	4.2	187	125
Richland Center (1887) <sup>3</sup>	Richland	5,114	5,167	1.0	72	47
Ripon (1858) <sup>3</sup>	Fond du Lac	7,450	7,659	2.8	88	151
St. Croix Falls (1958) <sup>3</sup>	Polk	2,033	2,184	7.4	19	27
St. Francis (1951) <sup>3</sup>	Milwaukee	8,662	8,952	3.3	356	392
Schofield (1951)	Marathon	2,117	2,310	9.1	76	28
Seymour (1879)	Outagamie	3,335	3,463	3.8	126	40
Shawano (1874) <sup>3</sup>	Shawano	8,298	8,754	5.5	818	134
Sheboygan Falls (1913)	Sheboygan	6,772	7,501	10.8	108	58
Shell Lake (1961) <sup>3</sup>	Washburn	1,309	1,392	6.3	16	13
Shullsburg (1889)	Lafayette	1,246	1,205	-3.3	6	0
South Milwaukee (1897) <sup>3</sup>	Milwaukee	21,256	21,310	0.3	722	852
Sparta (1883) <sup>3</sup>	Monroe	8,648	9,198	6.4	196	157
Spooner (1909) <sup>3</sup>	Washburn	2,653	2,684	1.2	85	32
Stanley (1898)	Chippewa, Clark	1,898	3,381	78.1	16	24
Stoughton (1882)	Dane	12,354	12,865	4.1	347	153
Sturgeon Bay (1883) <sup>3</sup>	Door	9,437	9,778	3.6	195	121
Thorp (1948) <sup>3</sup>	Clark	1,536	1,535	-0.1	7	9
Tomah (1883) <sup>3</sup>	Monroe	8,419	9,075	7.8	368	119
Tomahawk (1891)	Lincoln	3,770	3,829	1.6	67	29
Verona (1977) <sup>3</sup>	Dane	7,052	10,240	45.2	161	50
Viroqua (1885) <sup>3</sup>	Vernon	4,335	4,404	1.6	48	30

**WISCONSIN CITIES  
January 1, 2008–Continued**

City (Year Incorporated) <sup>1</sup>	County	Population <sup>4</sup>				2000 Hispanic or Latino Origin <sup>6</sup>
		2000 Census	2008 Estimate	Percent Change	2000 Nonwhite <sup>5</sup>	
Washburn (1904) <sup>3</sup>	Bayfield	2,280	2,247	-1.4	176	15
Waterloo (1962)	Jefferson	3,259	3,352	2.9	50	240
Waupaca (1875) <sup>3</sup>	Waupaca	5,676	6,028	6.2	113	194
Waupun (1878) <sup>3</sup>	Dodge, Fond du Lac	10,944	11,034	0.8	1,427	304
Wautoma (1901)	Waushara	1,998	2,101	5.2	58	144
Westby (1920)	Vernon	2,045	2,191	7.1	6	19
Weyauwega (1939) <sup>3</sup>	Waupaca	1,806	1,885	4.4	31	17
Whitehall (1941) <sup>3</sup>	Trempealeau	1,651	1,666	0.9	5	5
Whitewater (1885) <sup>2</sup>	Jefferson, Walworth	13,437	14,110	5.0	632	873
Wisconsin Dells (1925)	Adams, Columbia, Juneau, Sauk	2,418	2,474	2.3	47	41

**Note:** A city is not automatically reclassified based on changes in population but must take action to initiate a reclassification. Under Section 62.05(2), Wisconsin Statutes, to change from one class to another a city must: 1) meet the required population size according to the last federal census; 2) fulfill required governmental changes; and 3) publish a mayoral proclamation.

<sup>1</sup>There are 190 cities in Wisconsin as of January 1, 2008.

<sup>2</sup>One of 10 cities with a city manager.

<sup>3</sup>One of 95 cities with a city administrator holding a full-time or combined position.

<sup>4</sup>Population estimates are based on the corrected totals. Race and ethnicity data have not been adjusted.

<sup>5</sup>In the 2000 U.S. Census, respondents were allowed to choose more than one race. The column “nonwhite” includes all who chose at least one race other than white.

<sup>6</sup>“Hispanic or Latino Origin” represents ethnicity and includes people of Cuban, Mexican, Puerto Rican, South or Central American, or other Spanish culture or origin, regardless of race.

Sources: Wisconsin Department of Administration, Demographic Services Center, *Municipality Final 2008 Population Estimates, January 1, 2008*, March 2009; League of Wisconsin Municipalities, *2008 Directory of Wisconsin City and Village Officials*, July 2008; and data compiled by Wisconsin Legislative Reference Bureau.

## WISCONSIN VILLAGES

### January 1, 2008

Village (Year Incorporated) <sup>1</sup>	County	Population			2000 Hispanic or Latino Origin <sup>2</sup>	
		2000 Census	2008 Final Estimate	Percent Change		
Adell (1918)	Sheboygan	517	517	0.0%	11	12
Albany (1883)	Green	1,191	1,146	3.8	12	14
Allouez (1986) <sup>3</sup>	Brown	15,443	15,470	0.2	1,105	199
Alma Center (1902)	Jackson	446	457	2.5	5	7
Almena (1945)	Barron	720	751	4.3	15	11
Almond (1905)	Portage	459	431	-6.1	2	33
Amherst (1899)	Portage	964	1,052	9.1	8	5
Amherst Junction (1912)	Portage	305	339	11.1	0	0
Aniwa (1899)	Shawano	272	268	-1.5	8	3
Arena (1923)	Iowa	685	845	23.4	10	5
Argyle (1903)	Lafayette	823	815	-1.0	1	6
Arlington (1945) <sup>3</sup>	Columbia	484	633	30.8	2	3
Arpin (1978)	Wood	337	332	1.5	4	4
Ashwaubenon (1977) <sup>3</sup>	Wood	17,634	17,730	0.5	763	202
Athens (1901)	Marathon	1,095	1,120	2.3	8	23
Auburdale (1881)	Wood	738	773	4.7	0	0
Avoca (1870)	Iowa	608	617	1.5	10	3
<b>Bagley (1919)</b>	<b>Grant</b>	<b>339</b>	<b>340</b>	<b>0.3</b>	<b>9</b>	<b>5</b>
Baldwin (1875)	St. Croix	2,667	3,568	33.8	38	11
Balsam Lake (1905)	Polk	950	1,075	13.2	37	4
Bangor (1899)	La Crosse	1,400	1,420	1.4	25	9
Barneveld (1906)	Iowa	1,088	1,249	14.8	14	1
Bay City (1909)	Pierce	491	491	0.0	4	0
Bayside (1953) <sup>3</sup>	Milwaukee, Ozaukee	4,518	4,172	-7.7	241	77
Bear Creek (1902)	Outagamie	415	409	-1.4	4	45
Belgium (1922)	Ozaukee	1,678	2,053	22.3	31	69
Bell Center (1901)	Crawford	116	113	-2.6	1	0
Belleville (1892) <sup>3</sup>	Dane, Green	1,908	2,202	15.4	27	15
Bellevue (2003) <sup>3,5</sup>	Brown	11,828	14,965	26.5	374	310
Belmont (1894)	Lafayette	871	906	4.0	3	1
Benton (1892)	Lafayette	976	1,002	2.7	16	0
Big Bend (1928)	Waukesha	1,278	1,313	2.7	26	23
Big Falls (1925)	Waupaca	85	82	-3.5	1	0
Birchwood (1921)	Washburn	518	561	8.3	15	12
Birmamwood (1895)	Marathon, Shawano	795	813	2.3	19	1
Biron (1910)	Wood	915	868	-5.1	18	16
Black Creek (1904)	Outagamie	1,192	1,265	6.1	20	13
Black Earth (1901)	Dane	1,320	1,341	1.6	33	16
Blanchardville (1890)	Iowa, Lafayette	806	786	-2.5	5	3
Bloomington (1880)	Grant	701	678	-3.3	2	0
Blue Mounds (1912)	Dane	708	755	6.6	12	7
Blue River (1916)	Grant	429	418	-2.6	1	1
Boaz (1939)	Richland	137	133	-2.9	1	0
Bonduel (1916)	Shawano	1,416	1,436	1.4	25	27
Bowler (1923)	Shawano	343	341	-0.6	75	0
Boyceville (1922)	Dunn	1,043	1,088	4.3	15	4
Boyd (1891)	Chippewa	680	625	-8.1	2	1
Brandon (1881)	Fond du Lac	912	914	0.2	1	7
Brokaw (1903)	Marathon	107	204	90.7	1	2
Brooklyn (1905)	Dane, Green	916	1,278	39.5	12	13
Brown Deer (1955) <sup>4</sup>	Milwaukee	12,170	11,705	-3.8	2,088	260
Brownsville (1952)	Dodge	570	568	-0.4	3	2
Brownstown (1890)	Green	252	263	4.4	0	6
Bruce (1901)	Rusk	787	758	-3.7	7	2
Butler (1913) <sup>3</sup>	Waukesha	1,881	1,799	-4.4	48	16
Butternut (1903)	Ashland	407	393	-3.4	7	1
<b>Cadott (1895)</b>	<b>Chippewa</b>	<b>1,345</b>	<b>1,391</b>	<b>3.4</b>	<b>15</b>	<b>2</b>
Caledonia (2005) <sup>3,5</sup>	Racine	23,614	25,110	6.3	1,086	736
Cambria (1866)	Columbia	792	781	-1.4	10	51
Cambridge (1891)	Dane, Jefferson	1,101	1,271	15.4	10	11
Cameron (1894)	Barron	1,546	1,749	13.1	28	28
Camp Douglas (1893)	Juneau	592	550	-7.1	10	10
Campbellsport (1902)	Fond du Lac	1,913	1,995	4.3	20	8
Cascade (1914)	Sheboygan	681	707	3.8	8	11
Casco (1920)	Kewaunee	572	580	1.4	9	5
Cashton (1901)	Monroe	1,005	1,081	7.6	6	16
Cassville (1882) <sup>4</sup>	Grant	1,085	1,034	-4.7	8	4
Catawba (1922)	Price	149	133	-10.7	1	0
Cassanovia (1902)	Richland, Sauk	326	356	9.2	2	1
Cecil (1905)	Shawano	466	572	22.7	21	3
Cedar Grove (1899)	Sheboygan	1,887	2,052	8.7	24	50
Centuria (1904)	Polk	865	939	8.6	25	13
Chaseburg (1922)	Vernon	306	294	-3.9	0	0
Chenequa (1928) <sup>3</sup>	Waukesha	583	592	1.5	13	5
Clayton (1909)	Polk	507	572	12.8	11	0
Clear Lake (1894)	Polk	1,051	1,143	8.8	5	33
Cleveland (1958)	Manitowoc	1,361	1,415	4.0	16	20
Clinton (1882) <sup>3</sup>	Rock	2,162	2,218	2.6	38	69

### WISCONSIN VILLAGES January 1, 2008–Continued

Village (Year Incorporated) <sup>1</sup>	County	Population			2000 Hispanic or Latino Origin <sup>2</sup>	
		2000 Census	2008 Final Estimate	Percent Change		2000 Nonwhite
Clyman (1924)	Dodge	388	385	-0.8	10	18
Cobb (1902)	Iowa	442	441	-0.2	3	2
Cochrane (1910)	Buffalo	435	416	-4.4	2	4
Coleman (1903)	Marinette	716	700	-2.2	3	2
Colfax (1904)	Dunn	1,136	1,166	2.6	9	15
Coloma (1939)	Waushara	461	475	3.0	1	14
Combined Locks (1920) <sup>3</sup>	Outagamie	2,422	3,036	25.4	29	30
Conrath (1915)	Rusk	98	105	7.1	3	0
Coon Valley (1907)	Vernon	714	717	0.4	3	2
Cottage Grove (1924) <sup>3</sup>	Dane	4,059	5,525	36.1	150	73
Coudery (1922)	Sawyer	96	95	-1.0	19	1
Crivitz (1974)	Marinette	998	1,035	3.7	21	11
Cross Plains (1920) <sup>3</sup>	Dane	3,084	3,486	13.0	31	13
Curtiss (1917)	Clark	198	207	4.5	3	68
<b>Dallas (1903)</b>	Barron	356	369	3.7	8	5
Dane (1899)	Dane	799	958	19.9	29	15
Darien (1951)	Walworth	1,572	1,640	4.3	27	222
De Soto (1886)	Crawford, Vernon	366	440	20.2	17	6
Deer Park (1913)	St. Croix	227	222	-2.2	0	0
Deerfield (1891) <sup>3</sup>	Dane	1,971	2,240	13.6	87	43
DeForest (1903) <sup>3</sup>	Dane	7,368	8,492	15.3	272	161
Denmark (1915) <sup>3</sup>	Brown	1,958	2,132	8.9	41	6
Dickeyville (1947)	Grant	1,043	1,067	2.3	5	3
Dorchester (1901)	Clark, Marathon	827	858	3.7	8	19
Dousman (1917)	Waukesha	1,584	1,873	18.2	32	37
Downing (1909)	Dunn	257	249	-3.1	4	3
Doylestown (1907)	Columbia	328	342	4.3	3	14
Dresser (1919)	Polk	732	875	19.5	12	4
<b>Eagle (1899)</b>	Waukesha	1,707	1,846	8.1	26	52
East Troy (1900) <sup>3</sup>	Walworth	3,564	4,172	17.1	55	105
Eastman (1909)	Crawford	437	450	3.0	4	8
Eden (1912)	Fond du Lac	687	783	14.0	1	29
Edgar (1898) <sup>3</sup>	Marathon	1,386	1,491	7.6	13	2
Egg Harbor (1964) <sup>3</sup>	Door	250	279	11.6	3	0
Eland (1905)	Shawano	251	230	-8.4	17	3
Elderon (1917)	Marathon	189	181	-4.2	0	9
Eleva (1902)	Trempealeau	635	658	3.6	10	0
Elk Mound (1909)	Dunn	785	809	3.1	26	5
Elkhart Lake (1894)	Sheboygan	1,021	1,207	18.2	4	11
Ellsworth (1887)	Pierce	2,909	3,179	9.3	28	33
Elm Grove (1955) <sup>4</sup>	Waukesha	6,249	6,146	-1.6	153	75
Elmwood (1905)	Pierce	841	832	-1.1	6	12
Elmwood Park (1960)	Racine	474	439	-7.4	16	6
Embarrass (1895)	Waupaca	487	467	-4.1	0	3
Endeavor (1946)	Marquette	440	452	2.7	11	3
Ephraim (1919) <sup>3</sup>	Door	353	356	0.8	3	1
Etrick (1948)	Trempealeau	521	516	-1.0	7	0
Exeland (1920)	Sawyer	212	208	-1.9	23	3
<b>Fairchild (1880)</b>	Eau Claire	564	524	-7.1	8	10
Fairwater (1921)	Fond du Lac	350	364	4.0	2	0
Fall Creek (1906)	Eau Claire	1,236	1,322	7.0	16	0
Fall River (1903)	Columbia	1,097	1,515	38.1	15	6
Fenwood (1904)	Marathon	174	153	-12.1	0	0
Ferryville (1912)	Crawford	174	186	6.9	2	0
Fontana-on-Geneva Lake (1924) <sup>3</sup>	Walworth	1,754	1,874	6.8	23	19
Footville (1918)	Rock	788	763	-3.2	12	1
Forestville (1960)	Door	429	426	-0.7	4	4
Fox Point (1926) <sup>4</sup>	Milwaukee	7,012	6,818	-2.8	297	70
Francis Creek (1960)	Manitowoc	681	699	2.6	0	6
Frederic (1903) <sup>3</sup>	Polk	1,262	1,239	-1.8	26	5
Fredonia (1922)	Ozaukee	1,934	2,143	10.8	48	27
Fremont (1882)	Waupaca	666	725	8.9	7	7
Friendship (1907)	Adams	781	796	1.9	36	8
Friesland (1946)	Columbia	298	310	4.0	2	3
<b>Guys Mills (1900)<sup>3</sup></b>	Crawford	625	611	-2.2	2	3
Genoa (1935)	Vernon	263	252	-4.2	5	0
Genoa City (1901)	Kenosha, Walworth	1,949	2,766	41.9	38	63
Germanatown (1927) <sup>3</sup>	Washington	18,260	19,895	9.0	680	205
Gilman (1914)	Taylor	474	454	-4.2	3	8
Glen Flora (1915)	Rusk	93	94	1.1	4	0
Glenbeulah (1913)	Sheboygan	378	438	15.9	1	2
Grafton (1896) <sup>2</sup>	Ozaukee	10,464	11,450	9.4	193	165
Granton (1916)	Clark	406	396	-2.5	8	1
Grantsburg (1887)	Burnett	1,369	1,460	6.6	39	16
Graiot (1891)	Lafayette	252	237	-6.0	2	0
Greendale (1939) <sup>3</sup>	Milwaukee	14,405	13,995	-2.8	458	340

## WISCONSIN VILLAGES January 1, 2008—Continued

Village (Year Incorporated) <sup>1</sup>	County	Population			2000 Hispanic or Latino Origin <sup>2</sup>	
		2000 Census	2008 Final Estimate	Percent Change		
Gresham (1908)	Shawano	575	593	3.1	169	12
<b>Hales Corners (1952)<sup>3</sup></b>	Milwaukee	7,765	7,646	-1.5	162	162
Hammond (1880)	St. Croix	1,153	1,638	42.1	14	3
Hancock (1902)	Waushara	463	443	-4.3	15	40
Hartland (1891) <sup>3</sup>	Waukesha	7,905	8,486	7.3	132	119
Hatley (1912)	Marathon	476	514	8.0	12	0
Haugen (1918)	Barron	287	296	3.1	0	2
Hawkins (1922)	Rusk	317	333	5.0	6	0
Hazel Green (1867)	Grant, Lafayette	1,183	1,186	0.3	5	4
Hewitt (1973)	Wood	670	764	14.0	2	2
Highland (1873)	Iowa	855	859	0.5	0	3
Hilbert (1898)	Calumet	1,089	1,109	1.8	11	16
Hixton (1920)	Jackson	446	455	2.0	6	1
Hobart (2003) <sup>3,5</sup>	Brown	5,090	5,875	15.4	956	44
Hollandale (1910)	Iowa	283	279	-1.4	1	1
Holmen (1946) <sup>3</sup>	La Crosse	6,200	7,899	27.4	265	56
Hortonville (1894) <sup>3</sup>	Outagamie	2,357	2,723	15.5	66	15
Howard (1959) <sup>3</sup>	Brown, Outagamie	13,546	15,965	17.9	461	147
Howards Grove (1967)	Sheboygan	2,792	3,095	10.9	24	21
Hustisford (1870)	Dodge	1,135	1,151	1.4	5	14
Hustler (1914)	Juneau	113	116	2.7	0	0
<b>Ingram (1907)</b>	Rusk	76	72	-5.3	0	0
Iola (1892)	Waupaca	1,298	1,352	4.2	17	17
Iron Ridge (1913)	Dodge	998	1,023	2.5	5	10
Ironton (1914)	Sauk	250	248	-0.8	6	4
<b>Jackson (1912)<sup>3</sup></b>	Washington	4,938	6,309	27.8	51	61
Johnson Creek (1903) <sup>3</sup>	Jefferson	1,581	2,122	34.2	30	63
Junction City (1911)	Portage	440	429	-2.5	12	19
<b>Kekoskee (1958)</b>	Dodge	169	168	-0.6	9	3
Kellnersville (1971)	Manitowoc	374	361	-3.5	5	0
Kendall (1894)	Monroe	482	475	-1.5	1	3
Kennan (1903)	Price	171	167	-2.3	0	3
Kewaskum (1895) <sup>3</sup>	Fond du Lac, Washington	3,277	4,209	28.4	52	30
Kimberly (1910) <sup>3</sup>	Outagamie	6,146	6,451	5.0	138	46
Kingston (1923)	Green Lake	288	294	2.1	4	1
Knapp (1905)	Dunn	421	462	9.7	4	4
Kohler (1912)	Sheboygan	1,926	2,045	6.2	47	16
Kronenwetter (2002) <sup>3,5</sup>	Marathon	5,369	6,378	18.8	86	28
<b>La Farge (1899)</b>	Vernon	775	783	1.0	16	5
La Vallé (1883)	Sauk	326	324	-0.6	1	7
Lac La Belle (1931)	Waukesha	329	338	2.7	0	1
Lake Delton (1954)	Sauk	1,982	2,770	39.8	79	33
Lake Hallie (2003) <sup>3</sup>	Chippewa	4,703	6,320	34.4	117	42
Lake Nebagamon (1907)	Douglas	1,015	1,045	3.0	13	8
Lannon (1930)	Waukesha	1,009	1,055	4.6	18	16
Lena (1921)	Oconto	529	505	-4.5	3	5
Lime Ridge (1910)	Sauk	169	163	-3.6	0	1
Linden (1900)	Iowa	615	604	-1.8	6	0
Little Chute (1899) <sup>3</sup>	Outagamie	10,476	11,035	5.3	203	175
Livingston (1914)	Grant, Iowa	597	592	-0.8	0	2
Loganville (1917)	Sauk	276	273	-1.1	0	1
Lohrville (1910)	Waushara	408	413	1.2	8	9
Lomira (1899)	Dodge	2,233	2,488	11.4	21	57
Lone Rock (1886)	Richland	929	907	-2.4	12	14
Lowell (1894)	Dodge	366	371	1.4	8	12
Luck (1915)	Taylor	110	100	-9.1	0	0
Luck (1905)	Polk	1,210	1,226	1.3	20	12
Luxemburg (1908)	Kewaunee	1,935	2,354	21.7	19	19
Lyndon Station (1903)	Juneau	458	469	2.4	17	7
Lynxville (1899)	Crawford	176	180	2.3	2	3
<b>Maiden Rock (1887)</b>	Pierce	121	123	1.7	1	1
Maple Bluff (1930) <sup>3</sup>	Dane	1,358	1,378	1.5	31	9
Marathon City (1884) <sup>3</sup>	Marathon	1,640	1,626	-0.9	24	5
Maribel (1963)	Manitowoc	284	277	-2.5	9	1
Marquette (1958)	Green Lake	169	163	-3.6	1	1
Marshall (1905)	Dane	3,432	3,682	7.3	83	138
Mason (1925)	Dayfield	72	82	13.9	9	0
Mattoon (1901)	Shawano	466	447	-4.1	21	2
Mazomanie (1885)	Dane	1,485	1,624	9.4	35	29
McFarland (1920) <sup>3</sup>	Dane	6,416	7,359	14.7	143	73
Melrose (1914)	Jackson	529	513	-3.0	5	4
Melvina (1922)	Monroe	93	90	-3.2	2	0
Menomonee Falls (1892) <sup>4</sup>	Waukesha	32,647	34,600	6.0	1,045	377
Merrillan (1881)	Jackson	585	576	-1.5	24	4

## WISCONSIN VILLAGES January 1, 2008–Continued

Village (Year Incorporated) <sup>1</sup>	County	Population			2000 Hispanic or Latino Origin <sup>2</sup>	
		2000 Census	2008 Final Estimate	Percent Change		2000 Nonwhite
Merrimac (1899) <sup>3</sup>	Sauk	416	457	9.9	8	6
Merton (1922) <sup>3</sup>	Waukesha	1,926	2,618	35.9	25	14
Milladore (1933)	Portage, Wood	268	271	1.1	3	0
Milltown (1910)	Polk	888	914	2.9	18	7
Minong (1915)	Washburn	531	566	6.6	14	4
Mishicot (1950)	Manitowoc	1,422	1,444	1.5	13	4
Montfort (1893)	Grant, Iowa	663	668	0.8	5	0
Monticello (1891)	Green	1,146	1,166	1.7	8	12
Mount Calvary (1962)	Fond du Lac	956	934	-2.3	79	80
Mount Hope (1919)	Grant	186	183	-1.6	0	3
Mount Hope (1899) <sup>3</sup>	Dane	5,860	6,697	14.3	81	34
Mount Pleasant (2003) <sup>3,5</sup>	Racine	23,142	26,040	12.5	1,989	1,149
Mount Sterling (1936)	Crawford	215	205	-4.7	2	0
Muskwonago (1905)	Walworth, Waukesha	6,162	6,953	12.8	83	117
Muscoda (1894) <sup>3</sup>	Grant, Iowa	1,453	1,393	-4.1	14	19
<b>Nashotah (1957)</b>	<b>Waukesha</b>	<b>1,266</b>	<b>1,360</b>	<b>7.4</b>	<b>14</b>	<b>13</b>
Necedah (1870) <sup>3</sup>	Juneau	888	883	-0.6	15	6
Nelson (1978)	Buffalo	395	398	0.8	3	1
Nelsonville (1913)	Portage	191	181	-5.2	5	0
Neosho (1902)	Dodge	593	581	-2.0	6	3
Neshkoro (1906)	Marquette	453	448	-1.1	3	3
New Auburn (1902)	Barron, Chippewa	562	577	2.7	4	2
New Glarus (1901) <sup>3</sup>	Green	2,111	2,108	-0.1	23	27
Newburg (1973)	Ozaukee, Washington	1,119	1,191	6.4	26	20
Nichols (1967)	Outagamie	307	276	-10.1	23	4
North Bay (1951)	Racine	260	244	-6.2	17	15
North Fond du Lac (1903) <sup>3</sup>	Fond du Lac	4,557	4,982	9.3	76	52
North Freedom (1893)	Sauk	649	629	-3.1	11	7
North Hudson (1912) <sup>3</sup>	St. Croix	3,463	3,700	6.8	94	17
North Prairie (1919)	Waukesha	1,571	1,955	24.4	12	17
Norwalk (1894)	Monroe	653	630	-3.5	4	209
<b>Oakdale (1988)</b>	<b>Monroe</b>	<b>297</b>	<b>321</b>	<b>8.1</b>	<b>4</b>	<b>1</b>
Oakfield (1903)	Fond du Lac	1,012	1,036	2.4	9	29
Oconomowoc Lake (1959) <sup>3</sup>	Waukesha	564	633	12.2	8	4
Ogdensburg (1912)	Waupaca	224	213	-4.9	0	0
Oliver (1917)	Douglas	358	437	22.1	10	0
Ontario (1890)	Vernon	476	467	-1.9	6	23
Oostburg (1909)	Sheboygan	2,660	2,905	9.2	18	33
Oregon (1883) <sup>3</sup>	Dane	7,514	8,764	16.6	162	50
Orfordville (1900)	Rock	1,272	1,407	10.6	17	29
Osceola (1886) <sup>3</sup>	Polk	2,421	2,732	12.8	53	22
Oxford (1912)	Marquette	536	564	5.2	16	10
<b>Paddock Lake (1960)<sup>3</sup></b>	<b>Kenosha</b>	<b>3,012</b>	<b>3,092</b>	<b>2.7</b>	<b>62</b>	<b>135</b>
Palmyra (1866)	Jefferson	1,766	1,782	0.9	24	113
Pardeeville (1894)	Columbia	1,982	2,102	6.1	28	45
Park Ridge (1938)	Portage	488	469	-3.9	11	4
Patch Grove (1921)	Grant	166	150	-9.6	0	3
Pepin (1860)	Pepin	878	953	8.5	15	0
Pewaukee (1876) <sup>3</sup>	Waukesha	8,170	8,934	9.4	284	99
Pigeon Falls (1956)	Trempealeau	388	390	0.5	4	0
Plain (1912)	Sauk	792	803	1.4	8	7
Plainfield (1882)	Waushara	899	886	-1.4	14	161
Pleasant Prairie (1989) <sup>3</sup>	Kenosha	16,136	19,565	21.3	730	544
Plover (1971) <sup>3</sup>	Portage	10,520	11,850	12.6	274	142
Plum City (1909)	Pierce	574	596	3.8	1	1
Poplar (1917)	Douglas	552	630	14.1	9	2
Port Edwards (1902) <sup>3</sup>	Wood	1,944	1,893	-2.6	122	18
Potosi (1887)	Grant	711	724	1.8	6	7
Potter (1980)	Calumet	252	291	15.5	6	0
Pound (1914)	Marinette	355	331	-6.8	2	0
Poynette (1892) <sup>3</sup>	Columbia	2,266	2,534	11.8	39	33
Prairie du Sac (1885) <sup>3</sup>	Sauk	3,231	3,735	15.6	42	66
Prairie Farm (1901)	Barron	508	531	4.5	3	16
Prentice (1899)	Price	626	634	1.3	10	13
Pulaski (1910) <sup>3</sup>	Brown, Oconto, Shawano	3,060	3,463	13.2	67	29
<b>Radisson (1953)</b>	<b>Sawyer</b>	<b>222</b>	<b>216</b>	<b>-2.7</b>	<b>21</b>	<b>6</b>
Randolph (1870)	Columbia, Dodge	1,849	1,716	-8.2	17	27
Random Lake (1907)	Sheboygan	1,551	1,659	7.0	27	25
Readstown (1898)	Vernon	395	391	-1.0	0	0
Redgranite (1904)	Waushara	1,040	2,087	100.7	44	32
Reedsville (1892)	Manitowoc	1,187	1,192	0.4	19	10
Reeseville (1899)	Dodge	703	713	1.4	7	8
Rewey (1902)	Iowa	311	304	-2.3	11	1
Rib Lake (1902)	Taylor	878	860	-2.1	8	3
Richfield (2008) <sup>5</sup>	Washington	10,373	11,440	10.3	154	73
Ridgeland (1921)	Dunn	265	259	-2.3	1	1



## WISCONSIN VILLAGES January 1, 2008—Continued

Village (Year Incorporated) <sup>1</sup>	County	Population			2000 Hispanic or Latino Origin <sup>2</sup>	
		2000 Census	2008 Final Estimate	Percent Change		2000 Nonwhite
Ridgeway (1902)	Iowa	689	698	1.3	12	0
Rio (1887)	Columbia	938	988	5.3	15	16
River Hills (1930) <sup>4</sup>	Milwaukee	1,631	1,641	0.6	229	34
Roberts (1945)	St. Croix	969	1,554	60.4	17	9
Rochester (1912)	Racine	1,149	1,192	3.7	17	40
Rock Springs (1894)	Sauk	425	406	-4.5	3	5
Rockdale (1914)	Dane	214	193	-9.8	1	1
Rockland (1919)	La Crosse	625	651	4.2	10	1
Rosendale (1915)	Fond du Lac	923	992	7.5	3	3
Rosholt (1907)	Portage	518	497	-4.1	3	11
Rothschild (1917)	Marathon	4,970	5,336	7.4	187	14
Rudolph (1960)	Wood	423	433	2.4	21	6
<b>St. Cloud (1909)</b>	Fond du Lac	497	519	4.4	2	4
St. Nazianz (1956)	Manitowoc	749	752	0.4	16	17
Sauk City (1854) <sup>3</sup>	Sauk	3,109	3,300	6.1	41	117
Saukville (1915) <sup>3</sup>	Ozaukee	4,068	4,358	7.1	83	89
Scandinavia (1894)	Waupaca	349	374	7.2	5	0
Sharon (1892)	Walworth	1,549	1,535	-0.9	44	113
Sheldon (1917)	Rusk	256	245	-4.3	1	0
Sherwood (1968) <sup>3</sup>	Calumet	1,550	2,499	61.2	22	15
Shiocton (1903)	Outagamie	954	955	0.1	4	64
Shorewood (1900) <sup>4</sup>	Milwaukee	13,763	13,425	-2.5	1,053	345
Shorewood Hills (1927) <sup>3</sup>	Dane	1,732	1,699	-1.9	112	55
Silver Lake (1926)	Kenosha	2,341	2,493	6.5	38	72
Siren (1948) <sup>3</sup>	Burnett	988	947	-4.1	40	1
Sister Bay (1912) <sup>3</sup>	Door	886	990	11.7	10	6
Slinger (1869) <sup>3</sup>	Washington	3,901	4,742	21.6	57	54
Soldiers Grove (1888)	Crawford	653	617	-5.5	6	3
Solon Springs (1920)	Douglas	576	576	0.0	30	3
Somerset (1915)	St. Croix	1,556	2,300	47.8	39	18
South Wayne (1911)	Lafayette	484	474	-2.1	2	0
Spencer (1902)	Marathon	1,932	1,960	1.4	11	18
Spring Green (1869)	Sauk	1,444	1,513	4.8	10	2
Spring Valley (1895) <sup>3</sup>	Pierce, St. Croix	1,189	1,319	10.9	10	7
Star Prairie (1900)	St. Croix	574	645	12.4	13	1
Stetsonville (1949)	Taylor	563	551	-2.1	6	4
Steuben (1900)	Crawford	177	160	-9.6	1	1
Stockbridge (1908)	Calumet	649	678	4.5	7	1
Stockholm (1903)	Pepin	97	95	-2.1	0	0
Stoddard (1911) <sup>3</sup>	Vernon	815	825	1.2	7	1
Stratford (1910)	Marathon	1,523	1,573	3.3	27	15
Strum (1948) <sup>3</sup>	Trempealeau	1,001	1,045	4.4	5	14
Sturtevant (1907) <sup>3</sup>	Racine	5,287	6,354	20.2	959	303
Suamico (2003) <sup>3,5</sup>	Brown	8,686	10,945	26.0	155	54
Sullivan (1915)	Jefferson	688	670	-2.6	6	1
Superior (1949)	Douglas	500	610	22.0	15	1
Suring (1914)	Oconto	605	564	-6.8	11	1
Sussex (1924) <sup>3</sup>	Waukesha	8,828	10,045	13.8	220	147
<b>Taylor (1919)</b>	Jackson	513	498	-2.9	14	0
Tennyson (1940)	Grant	370	361	-2.4	0	2
Theresa (1898)	Dodge	1,252	1,325	5.8	12	24
Thiensville (1910) <sup>3</sup>	Ozaukee	3,254	3,329	2.3	100	34
Tigerton (1896)	Shawano	764	726	-5.0	20	8
Tony (1911)	Rusk	105	99	-5.7	0	1
Trempealeau (1867) <sup>3</sup>	Trempealeau	1,319	1,456	10.4	17	8
Turtle Lake (1898) <sup>3</sup>	Barron, Polk	1,065	1,164	9.3	60	11
Twin Lakes (1937) <sup>3</sup>	Kenosha	5,124	5,609	9.5	95	127
<b>Union Center (1913)</b>	Juneau	214	219	2.3	1	3
Union Grove (1893) <sup>3</sup>	Racine	4,322	4,530	4.8	86	102
Unity (1903)	Clark, Marathon	368	353	-4.1	0	2
<b>Valders (1919)</b>	Manitowoc	948	993	4.7	6	5
Vesper (1948)	Wood	541	531	-1.8	6	4
Viola (1899) <sup>3</sup>	Richland, Vernon	667	694	4.0	6	8
<b>Waldo (1922)</b>	Sheboygan	450	480	6.7	11	0
Wales (1922)	Waukesha	2,523	2,655	5.2	27	26
Walworth (1901)	Walworth	2,304	2,640	14.6	37	165
Warrens (1973)	Monroe	286	360	25.9	8	2
Waterford (1906) <sup>3</sup>	Racine	4,048	4,848	19.8	57	76
Waukaee (1893) <sup>3</sup>	Dane	8,995	11,105	23.5	140	86
Wausaukee (1924)	Marinette	572	550	-3.8	17	5
Wauzeka (1890)	Crawford	768	815	6.1	14	5
Webster (1916)	Burnett	653	685	4.9	60	2
West Baraboo (1956)	Sauk	1,248	1,288	3.2	42	20
West Milwaukee (1906) <sup>3</sup>	Milwaukee	4,201	4,047	-3.7	384	504
West Salem (1893) <sup>3</sup>	La Crosse	4,738	4,852	2.4	84	27

## WISCONSIN VILLAGES January 1, 2008–Continued

Village (Year Incorporated) <sup>1</sup>	County	Population			2000	
		2000 Census	2008 Final Estimate	Percent Change	2000 Nonwhite	2000 Hispanic or Latino Origin <sup>2</sup>
Westfield (1902) . . . . .	Marquette . . . . .	1,217	1,221	0.3	24	43
Weston (1996) <sup>3</sup> . . . . .	Marathon . . . . .	12,079	14,040	16.2	793	84
Weyerhaeuser (1906) . . . . .	Rusk . . . . .	353	329	-6.8	2	1
Wheeler (1922) . . . . .	Dunn . . . . .	317	323	1.9	2	3
White Lake (1926) . . . . .	Langlade . . . . .	329	345	4.9	5	7
Whitefish Bay (1892) <sup>4</sup> . . . . .	Milwaukee . . . . .	14,163	13,875	-2.0	656	221
Whitelaw (1958) . . . . .	Manitowoc . . . . .	730	739	1.2	5	4
Whiting (1947) . . . . .	Portage . . . . .	1,760	1,671	-5.1	72	20
Wild Rose (1904) . . . . .	Waushara . . . . .	765	728	-4.8	11	17
Williams Bay (1919) <sup>5</sup> . . . . .	Walworth . . . . .	2,415	2,688	11.3	25	90
Wilson (1911) . . . . .	St. Croix . . . . .	176	205	16.5	8	2
Wilton (1890) . . . . .	Monroe . . . . .	519	550	6.0	6	44
Wind Point (1954) . . . . .	Racine . . . . .	1,853	1,810	-2.3	93	24
Winneconne (1887) <sup>3</sup> . . . . .	Winnebago . . . . .	2,401	2,520	5.0	22	15
Winter (1973) . . . . .	Sawyer . . . . .	344	333	-3.2	9	5
Withee (1901) . . . . .	Clark . . . . .	508	492	-3.1	6	2
Wittenberg (1893) . . . . .	Shawano . . . . .	1,177	1,113	-5.4	40	3
Wonewoc (1878) <sup>5</sup> . . . . .	Juneau . . . . .	834	805	-3.5	9	3
Woodman (1917) . . . . .	Grant . . . . .	96	94	-2.1	0	0
Woodville (1911) . . . . .	St. Croix . . . . .	1,104	1,328	20.3	18	8
Wrightstown (1901) <sup>3</sup> . . . . .	Brown, Outagamie . . . . .	1,934	2,667	37.9	41	34
Wyeville (1923) . . . . .	Monroe . . . . .	146	134	-8.2	5	4
Wyocena (1909) . . . . .	Columbia . . . . .	668	734	9.9	13	8
<b>Yuba (1935) . . . . .</b>	<b>Richland . . . . .</b>	<b>92</b>	<b>85</b>	<b>-7.6</b>	<b>0</b>	<b>0</b>

<sup>1</sup>There are 403 villages in Wisconsin as of January 1, 2008.

<sup>2</sup>"Hispanic or Latino Origin" represents ethnicity and includes people of Cuban, Mexican, Puerto Rican, South or Central American, or other Spanish culture or origin, regardless of race.

<sup>3</sup>One of 88 villages with an administrator, holding either a full-time or combination position.

<sup>4</sup>One of 10 villages operating under the manager form of government, holding either a full-time or combination position.

<sup>5</sup>2000 Census population reflects prior status as a town.

Sources: Wisconsin Department of Administration, Demographic Services Center, *Municipality Final 2008 Population Estimates, January 1, 2008*, March 2009; League of Wisconsin Municipalities, *2008 Directory of Wisconsin City and Village Officials*, July 2008; and data compiled by Wisconsin Legislative Reference Bureau.

## WISCONSIN CITIES AND VILLAGES OVER 10,000 POPULATION

City or Village (County)	Population <sup>1</sup>				2000	2000
	Census 2000	2008 Estimate	Percent Change	2008 Rank	All Other Races <sup>2</sup>	Hispanic or Latino Origin <sup>3</sup>
<b>Cities</b>						
Appleton (Calumet, Outagamie, Winnebago) . . . . .	70,087	72,297	3.2%	6	5,063	1,775
Baraboo (Sauk) . . . . .	10,711	11,755	9.7	69	243	168
Beaver Dam (Dodge) . . . . .	15,169	15,740	3.8	49	292	640
Beloit (Rock) . . . . .	35,775	37,110	3.7	19	6,786	3,257
Brookfield (Waukesha) . . . . .	38,649	39,780	2.9	17	2,145	453
Burlington (Racine, Walworth) . . . . .	9,936	10,490	5.6	82	177	462
Cedarburg (Ozaukee) . . . . .	11,102	11,435	3.0	73	185	94
Chippewa Falls (Chippewa) . . . . .	12,925	13,410	3.8	61	264	82
Cudahy (Milwaukee) . . . . .	18,429	18,620	1.0	41	743	872
De Pere (Brown) . . . . .	20,559	22,645	10.1	36	619	202
Eau Claire (Chippewa, Eau Claire) . . . . .	61,704	65,362	5.9	9	3,777	619
Fitchburg (Dane) . . . . .	20,501	23,420	14.2	33	2,863	1,329
Fond du Lac (Fond du Lac) . . . . .	42,203	43,460	3.0	15	2,065	1,232
Fort Atkinson (Jefferson) . . . . .	11,621	12,130	4.4	66	209	508
Franklin (Milwaukee) . . . . .	29,494	33,550	13.8	23	2,427	780
Glendale (Milwaukee) . . . . .	13,367	12,990	-2.8	62	1,672	236
Green Bay (Brown) . . . . .	102,767	103,950	1.2	3	9,885	7,294
Greenfield (Milwaukee) . . . . .	35,476	36,270	2.2	20	1,588	1,376
Hartford (Dodge, Washington) . . . . .	10,905	13,700	25.6	59	188	326
Hudson (St. Croix) . . . . .	8,775	11,865	35.2	67	151	91
Janesville (Rock) . . . . .	60,200	63,540	5.5	10	2,089	1,569
Kaukauna (Outagamie) . . . . .	12,983	14,925	15.0	52	537	103
Kenosha (Kenosha) . . . . .	90,352	95,910	6.2	4	9,663	9,003
La Crosse (La Crosse) . . . . .	51,818	51,840	0.0	12	4,068	592
Madison (Dane) . . . . .	208,054	226,650	8.9	2	29,033	8,512
Manitowoc (Manitowoc) . . . . .	34,053	34,670	1.8	21	1,941	859
Marinette (Marinette) . . . . .	11,749	11,365	-3.3	74	252	123
Marshfield (Marathon, Wood) . . . . .	18,800	19,454	3.5	40	496	146
Menasha (Calumet, Winnebago) . . . . .	16,331	17,408	6.6	44	570	590
Menomonie (Dunn) . . . . .	14,937	15,950	6.8	48	828	170
Mequon (Ozaukee) . . . . .	22,643	23,670	4.5	32	1,202	261
Merrill (Lincoln) . . . . .	10,146	10,130	-0.2	84	173	104
Middleton (Dane) . . . . .	15,770	16,960	7.5	45	1,018	444
Milwaukee (Milwaukee, Washington, Waukesha) . . . . .	596,974	590,870	-1.0	1	254,339	71,646
Monroe (Green) . . . . .	10,843	10,965	1.1	79	168	158
Muskego (Waukesha) . . . . .	21,397	23,075	7.8	35	306	281
Neenah (Winnebago) . . . . .	24,507	25,560	4.3	30	717	495
New Berlin (Waukesha) . . . . .	38,220	39,500	3.3	18	1,360	595
Oak Creek (Milwaukee) . . . . .	28,456	32,470	14.1	24	1,675	1,267
Oconomowoc (Waukesha) . . . . .	12,382	14,300	15.5	53	203	204
Onalaska (La Crosse) . . . . .	14,839	16,660	12.3	46	658	141
Oshkosh (Winnebago) . . . . .	62,916	65,920	4.8	8	4,105	1,062
Pewaukee (Waukesha) . . . . .	11,783	12,645	7.3	64	261	153
Platteville (Grant) . . . . .	9,989	10,575	5.9	81	348	88
Port Washington (Ozaukee) . . . . .	10,467	11,185	6.9	75	243	168
Portage (Columbia) . . . . .	9,728	10,120	4.0	85	575	330
Racine (Racine) . . . . .	81,855	80,320	-1.9	5	18,471	11,422
River Falls (Pierce, St. Croix) . . . . .	12,560	14,228	13.3	54	378	119
Sheboygan (Sheboygan) . . . . .	50,792	50,580	-0.4	13	4,569	3,034
South Milwaukee (Milwaukee) . . . . .	21,256	21,310	0.3	37	722	852
Stevens Point (Portage) . . . . .	24,551	26,050	6.1	27	1,677	395
Stoughton (Dane) . . . . .	12,354	12,865	4.1	63	347	153
Sun Prairie (Dane) . . . . .	20,369	25,810	26.7	29	1,243	555
Superior (Douglas) . . . . .	27,368	27,170	-0.7	26	1,465	226
Two Rivers (Manitowoc) . . . . .	12,639	12,540	-0.8	65	458	170
Verona (Dane) . . . . .	7,052	10,240	45.2	83	161	50
Watertown (Dodge, Jefferson) . . . . .	21,598	23,163	7.2	34	409	1,067
Waukesha (Waukesha) . . . . .	64,825	68,030	4.9	7	3,071	5,563
Waupun (Dodge, Fond du Lac) . . . . .	10,944	11,034	0.8	78	1,427	304
Wausau (Marathon) . . . . .	38,426	40,360	5.0	16	5,226	398
Wauwatosa (Milwaukee) . . . . .	47,271	45,880	-2.9	14	2,523	813
West Allis (Milwaukee) . . . . .	61,254	60,370	-1.4	11	2,667	2,155
West Bend (Washington) . . . . .	28,152	30,320	7.7	25	554	519
Whitewater (Jefferson, Walworth) . . . . .	13,437	14,110	5.0	55	632	873
Wisconsin Rapids (Wood) . . . . .	18,435	18,480	0.2	42	998	242

### WISCONSIN CITIES AND VILLAGES OVER 10,000 POPULATION—Continued

City or Village (County)	Population <sup>1</sup>					
	Census 2000	2008 Estimate	Percent Change	2008 Rank	2000 All Other Races <sup>2</sup>	2000 Hispanic or Latino Origin <sup>3</sup>
<b>Villages</b>						
Allouez (Brown) . . . . .	15,443	15,470	0.2	50	1,105	199
Ashwaubenon (Brown) . . . . .	17,634	17,730	0.5	43	763	202
Bellevue (Brown) . . . . .	11,828	14,965	26.5	51	374	310
Brown Deer (Milwaukee) . . . . .	12,170	11,705	-3.8	70	2,088	260
Caledonia (Racine) . . . . .	23,614	25,110	6.3	31	1,086	736
Germantown (Washington) . . . . .	18,260	19,895	9.0	38	680	205
Grafton (Ozaukee) . . . . .	10,464	11,450	9.4	71	193	165
Greendale (Milwaukee) . . . . .	14,405	13,995	-2.8	57	458	340
Howard (Brown, Outagamie) . . . . .	13,546	15,965	17.9	47	461	147
Little Chute (Outagamie) . . . . .	10,476	11,035	5.3	77	203	175
Menomonee Falls (Waukesha) . . . . .	32,647	34,600	6.0	22	1,045	377
Mount Pleasant (Racine) . . . . .	23,142	26,040	12.5	28	1,989	1,149
Pleasant Prairie (Kenosha) . . . . .	16,136	19,565	21.3	39	730	544
Plover (Portage) . . . . .	10,520	11,850	12.6	68	274	142
Richfield (Washington) . . . . .	10,373	11,440	10.3	72	154	73
Shorewood (Milwaukee) . . . . .	13,763	13,425	-2.5	60	1,053	345
Suamico (Brown) . . . . .	8,686	10,945	26.0	80	155	54
Sussex (Waukesha) . . . . .	8,828	10,045	13.8	86	220	147
Waunakee (Dane) . . . . .	8,995	11,105	23.5	76	140	86
Weston (Marathon) . . . . .	12,079	14,040	16.2	56	793	84
Whitefish Bay (Milwaukee) . . . . .	14,163	13,875	-2.0	58	656	221

<sup>1</sup>Race and ethnicity data have not been adjusted since the 2000 Census. Population estimates are based on the corrected 2000 Census totals.

<sup>2</sup>"All Other Races" includes those who chose any race other than "White". In the 2000 U.S. Census, respondents were allowed to choose more than one race.

<sup>3</sup>"Hispanic or Latino Origin" represents ethnicity and includes people of Cuban, Mexican, Puerto Rican, South or Central American, or other Spanish culture or origin, regardless of race.

Source: Wisconsin Department of Administration, Demographic Services Center, *Municipality Final 2008 Population Estimates, January 1, 2008*, March 2009.

## WISCONSIN TOWNS OVER 2,500 POPULATION 2000 U.S. Census and 2008 Estimate

Town (County)	2000	2008	Percent Change	Town (County)	2000	2008	Percent Change
	Census*	Estimate			Census*	Estimate	
Addison (Washington) . . . . .	3,341	3,570	6.9%	Menasha (Winnebago) . . . . .	15,858	17,375	9.6%
Alden (Polk) . . . . .	2,615	2,927	11.9	Menominee (Menominee) . . . . .	4,562	4,630	1.5
Algoma (Winnebago) . . . . .	5,702	6,423	12.6	Menominee (Dunn) . . . . .	3,174	3,475	9.5
Arbor Vitae (Vilas) . . . . .	3,153	3,371	6.9	Merrill (Lincoln) . . . . .	2,979	3,149	5.7
Barton (Washington) . . . . .	2,546	2,651	4.1	Merton (Waukesha) . . . . .	7,988	8,458	5.9
Beaver Dam (Dodge) . . . . .	3,440	3,918	13.9	Middleton (Dane) . . . . .	4,594	5,622	22.4
Beloit (Rock) . . . . .	7,038	7,445	5.8	Milton (Rock) . . . . .	2,844	3,005	5.7
Bloomfield (Walworth) . . . . .	5,537	6,357	14.8	Minocqua (Oneida) . . . . .	4,859	5,347	10.0
Bradley (Lincoln) . . . . .	2,573	2,747	6.8	Mukwa (Waupaca) . . . . .	2,773	3,053	10.1
Bristol (Dane) . . . . .	2,698	3,408	26.3	Mukwonago (Waukesha) . . . . .	6,868	7,558	10.0
Bristol (Kenosha) . . . . .	4,538	4,863	7.2	Neenah (Winnebago) . . . . .	2,657	2,917	9.8
Brockway (Jackson) . . . . .	2,580	2,704	4.8	Newbold (Oneida) . . . . .	2,710	2,927	8.0
Brookfield (Waukesha) . . . . .	6,390	6,377	-0.2	Norway (Racine) . . . . .	7,600	8,061	6.1
Buchanan (Outagamie) . . . . .	5,827	6,708	15.1	Oakland (Jefferson) . . . . .	3,135	3,354	7.0
Burke (Dane) . . . . .	2,990	3,119	4.3	Oconomowoc (Waukesha) . . . . .	7,451	8,217	10.3
Burlington (Racine) . . . . .	6,384	6,491	1.7	Onalaska (La Crosse) . . . . .	5,210	5,524	6.0
Campbell (La Crosse) . . . . .	4,410	4,413	0.1	Oneida (Outagamie) . . . . .	4,147	4,320	4.2
Cedarburg (Ozaukee) . . . . .	5,550	5,789	4.3	Oregon (Dane) . . . . .	3,148	3,372	7.1
Center (Outagamie) . . . . .	3,163	3,412	7.9	Osceola (Polk) . . . . .	2,085	2,793	34.0
Chase (Oconto) . . . . .	2,082	2,822	35.5	Oshkosh (Winnebago) . . . . .	3,234	2,823	-12.7
Clayton (Winnebago) . . . . .	2,974	3,579	20.3	Ottawa (Waukesha) . . . . .	3,758	3,807	1.3
Cottage Grove (Dane) . . . . .	3,839	3,941	2.7	Pacific (Columbia) . . . . .	2,518	2,764	9.8
Dale (Outagamie) . . . . .	2,288	2,599	13.6	Pelican (Oneida) . . . . .	2,902	2,661	-8.3
Dayton (Waupaca) . . . . .	2,734	2,956	8.1	Peshigo (Marinette) . . . . .	3,702	4,008	8.3
Delafield (Waukesha) . . . . .	7,820	8,331	6.5	Pine Lake (Oneida) . . . . .	2,720	2,872	5.6
Delavan (Walworth) . . . . .	4,559	4,887	7.2	Pittsfield (Brown) . . . . .	2,433	2,685	10.4
Dover (Racine) . . . . .	3,908	4,105	5.0	Pleasant Springs (Dane) . . . . .	3,053	3,166	3.7
Dunn (Dane) . . . . .	5,270	5,255	-0.3	Pleasant Valley (Eau Claire) . . . . .	2,681	3,077	14.8
Eagle (Waukesha) . . . . .	3,117	3,571	14.6	Plymouth (Sheboygan) . . . . .	3,115	3,296	5.8
Eagle Troy (Chippewa) . . . . .	3,049	3,257	6.8	Polk (Washington) . . . . .	3,938	4,023	2.2
East Troy (Walworth) . . . . .	3,830	3,953	3.2	Randall (Kenosha) . . . . .	2,929	3,180	8.6
Ellington (Outagamie) . . . . .	2,535	2,806	10.7	Raymond (Racine) . . . . .	3,516	3,797	8.0
Empire (Fond du Lac) . . . . .	2,620	2,855	9.0	Rib Mountain (Marathon) . . . . .	7,556	7,658	1.3
Erin (Washington) . . . . .	3,664	3,911	6.7	Rice Lake (Barron) . . . . .	3,026	3,171	4.8
Farlington (Washington) . . . . .	3,239	3,560	9.9	Richmond (St. Croix) . . . . .	1,556	2,883	85.3
Farlington (Waupaca) . . . . .	4,148	4,247	2.4	Rochester (Racine) . . . . .	2,254	2,539	12.6
Fond du Lac (Fond du Lac) . . . . .	2,027	2,506	23.6	Rock (Rock) . . . . .	3,338	3,277	-1.8
Fox Lake (Dodge) . . . . .	2,402	2,691	12.0	Rome (Adams) . . . . .	2,656	3,190	20.1
Freedom (Outagamie) . . . . .	5,241	5,714	9.0	St. Joseph (St. Croix) . . . . .	3,436	3,884	13.0
Friendship (Fond du Lac) . . . . .	2,406	2,575	7.0	Salem (Kenosha) . . . . .	9,871	11,420	15.7
Fulton (Rock) . . . . .	3,158	3,291	4.2	Saratoga (Wood) . . . . .	5,383	5,548	3.1
Genesee (Waukesha) . . . . .	7,284	7,556	3.7	Scott (Brown) . . . . .	3,138	3,553	13.2
Geneva (Walworth) . . . . .	4,642	5,159	11.1	Sevastopol (Door) . . . . .	2,667	2,871	7.6
Grafton (Ozaukee) . . . . .	3,980	4,130	3.8	Seymour (Eau Claire) . . . . .	2,978	3,154	5.9
Grand Chute (Outagamie) . . . . .	18,392	20,520	11.6	Sheboygan (Sheboygan) . . . . .	5,874	7,195	22.5
Grand Rapids (Wood) . . . . .	7,801	7,998	2.5	Shelby (La Crosse) . . . . .	4,687	4,824	2.9
Greenbush (Sheboygan) . . . . .	2,619	2,616	-0.1	Somers (Kenosha) . . . . .	9,059	9,452	4.3
Greenville (Outagamie) . . . . .	6,844	9,401	37.4	Somerset (St. Croix) . . . . .	2,644	3,447	30.4
Harrison (Calumet) . . . . .	5,756	8,677	50.7	Sparta (Monroe) . . . . .	2,753	3,054	10.9
Hartford (Washington) . . . . .	4,031	3,992	-1.0	Springfield (Dane) . . . . .	2,762	2,891	4.7
Hayward (Sawyer) . . . . .	3,279	3,574	9.0	Star Prairie (St. Croix) . . . . .	2,942	3,544	20.4
Holland (La Crosse) . . . . .	3,042	3,406	12.0	Stephenson (Marinette) . . . . .	3,065	3,517	14.7
Hudson (St. Croix) . . . . .	6,213	7,931	27.7	Stockton (Portage) . . . . .	2,896	3,062	5.7
Hull (Portage) . . . . .	5,493	5,638	2.6	Sugar Creek (Walworth) . . . . .	3,331	3,802	14.1
Ixonia (Jefferson) . . . . .	2,902	3,580	23.4	Summit (Waukesha) . . . . .	4,999	5,162	3.3
Jackson (Washington) . . . . .	3,516	3,910	11.2	Taycheedah (Fond du Lac) . . . . .	3,666	3,993	8.9
Janesville (Rock) . . . . .	3,048	3,416	12.1	Trenton (Washington) . . . . .	4,440	4,855	9.3
Koshkonong (Jefferson) . . . . .	3,395	3,622	6.7	Troy (St. Croix) . . . . .	3,661	4,534	23.8
La Grange (Walworth) . . . . .	2,444	2,587	5.9	Union (Eau Claire) . . . . .	2,402	2,572	7.1
Lac du Flambeau (Vilas) . . . . .	3,004	3,299	9.8	Vernon (Waukesha) . . . . .	7,227	7,450	3.1
Lafayette (Chippewa) . . . . .	5,199	5,935	14.2	Washington (Eau Claire) . . . . .	6,995	7,312	4.5
Lawrence (Brown) . . . . .	1,548	3,075	98.6	Waterford (Racine) . . . . .	5,938	6,566	10.6
Ledgeview (Brown) . . . . .	3,363	5,407	60.8	Waukesha (Waukesha) . . . . .	8,596	8,940	4.0
Lima (Sheboygan) . . . . .	2,948	2,963	0.5	Wescott (Shawano) . . . . .	3,653	3,780	3.5
Lincoln (Vilas) . . . . .	2,579	2,810	9.0	West Bend (Washington) . . . . .	4,834	4,875	0.8
Lisbon (Waukesha) . . . . .	9,359	9,863	5.4	Westport (Dane) . . . . .	3,586	3,825	6.7
Little Suamico (Oconto) . . . . .	3,877	4,856	25.3	Wheatland (Kenosha) . . . . .	3,292	3,440	4.5
Lodi (Columbia) . . . . .	2,791	3,139	12.5	Wheaton (Chippewa) . . . . .	2,366	2,677	13.1
Lyons (Walworth) . . . . .	3,440	3,743	8.8	Wilson (Sheboygan) . . . . .	3,227	3,537	9.6
Madison (Dane) . . . . .	7,005	6,033	-13.9	Windsor (Dane) . . . . .	5,286	5,861	10.9
Manitowoc Rapids (Manitowoc) . . . . .	2,520	2,543	0.9	Yorkville (Racine) . . . . .	3,291	3,385	2.9

\*2000 Census population reflects corrected totals.

Source: Wisconsin Department of Administration, Demographic Services Center, *Municipality Final 2008 Population Estimates, January 1, 2008, March 2009.*

**WISCONSIN POPULATION  
BY COUNTY AND MUNICIPALITY  
April 1, 2000 and January 1, 2008**

County and Municipality	2000 Census	2008 Estimate	Percent Change	County and Municipality	2000 Census	2008 Estimate	Percent Change
<b>ADAMS COUNTY</b>	19,920	21,836	9.6%	Barnes, town	610	706	15.7
Adams, city	1,831	1,879	2.6	Bayfield, city	611	616	0.8
Adams, town	1,267	1,317	3.9	Bayfield, town	625	813	30.1
Big Flats, town	946	1,045	10.5	Bayview, town	491	538	9.6
Colburn, town	181	193	6.6	Bell, town	230	263	14.3
Dell Prairie, town	1,415	1,580	11.7	Cable, town	836	864	3.3
Easton, town	1,194	1,293	8.3	Clover, town	211	243	15.2
Friendship, village	781	796	1.9	Delta, town	235	261	11.1
Jackson, town	926	1,002	8.2	Drummond, town	541	572	5.7
Leola, town	265	285	7.5	Eileen, town	640	650	1.6
Lincoln, town	311	312	0.3	Grand View, town	483	551	14.1
Monroe, town	363	473	30.3	Hughes, town	408	448	9.8
New Chester, town	2,141	2,263	5.7	Iron River, town	1,059	1,187	12.1
New Haven, town	657	707	7.6	Kelly, town	377	458	21.5
Preston, town	1,360	1,494	9.9	Keystone, town	369	376	1.9
Quincy, town	1,181	1,333	12.9	Lincoln, town	293	304	3.8
Richfield, town	144	151	4.9	Mason, town	326	326	0.0
Rome, town	2,656	3,190	20.1	Mason, village	72	82	13.9
Springville, town	1,167	1,281	9.8	Namakagon, town	285	318	11.6
Strong's Prairie, town	1,115	1,216	9.1	Orienta, town	101	98	-3.0
Wisconsin Dells (part), city	19	26	36.8	Oulu, town	540	542	0.4
				Pilsen, town	203	221	8.9
<b>ASHLAND COUNTY</b>	16,866	16,929	0.4	Port Wing, town	420	434	3.3
Agenda, town	513	508	-1.0	Russell, town	1,216	1,420	16.8
Ashland (part), city	8,620	8,508	-1.3	Tripp, town	209	223	6.7
Ashland, town	603	614	1.8	Washburn, city	2,280	2,247	-1.4
Butternut, village	407	393	-3.4	Washburn, town	541	568	5.0
Chippewa, town	433	440	1.6				
Gingles, town	640	751	17.3	<b>BROWN COUNTY</b>	226,658	245,168	8.2
Gordon, town	357	366	2.5	Allouez, village	15,443	15,470	0.2
Jacobs, town	835	830	-0.6	Ashwaubenon, village	17,634	17,730	0.5
La Pointe, town	246	287	16.7	Bellevue, village	11,828	14,965	26.5
Marengo, town	362	383	5.8	De Pere, city	20,559	22,645	10.1
Mellen, city	845	799	-5.4	Denmark, village	1,958	2,132	8.9
Morse, town	515	541	5.0	Eaton, town	1,414	1,582	11.9
Peekskill, town	176	174	-1.1	Glenmore, town	1,187	1,274	7.3
Sanborn, town	1,272	1,231	-3.2	Green Bay, city	102,767	103,950	1.2
Shanagolden, town	150	148	-1.3	Green Bay, town	1,772	1,959	10.6
White River, town	892	956	7.2	Hobart, village	5,090	5,875	15.4
				Holland, town	1,339	1,500	12.0
<b>BARRON COUNTY</b>	44,963	47,727	6.1	Howard (part), village	13,546	15,965	17.9
Almena, town	910	991	8.9	Humboldt, town	1,338	1,441	7.7
Almena, village	720	751	4.3	Lawrence, town	1,548	3,075	98.6
Arland, town	670	710	6.0	Ledgeview, town	3,363	5,407	60.8
Barron, city	3,248	3,321	2.2	Morrison, town	1,651	1,717	4.0
Barron, town	1,014	998	-1.6	New Denmark, town	1,482	1,551	4.7
Bear Lake, town	587	646	10.1	Pittsfield, town	2,433	2,685	10.4
Cameron, village	1,546	1,749	13.1	Pulaski (part), village	3,013	3,311	9.9
Cedar Lake, town	944	1,120	18.6	Rockland, town	1,522	1,648	8.3
Chetek, city	2,180	2,259	3.6	Scott, town	3,138	3,553	13.2
Chetek, town	1,686	1,786	5.9	Suamico, village	8,686	10,945	26.0
Clinton, town	920	1,015	10.3	Wrightstown, town	2,013	2,283	13.4
Crystal Lake, town	778	810	4.1	Wrightstown (part), village	1,934	2,505	29.5
Cumberland, city	2,280	2,399	5.2				
Cumberland, town	942	959	1.8	<b>BUFFALO COUNTY</b>	13,804	14,200	2.9
Dallas, town	604	608	0.7	Alma, city	942	934	-0.8
Dallas, village	356	369	3.7	Alma, town	377	387	2.7
Dovre, town	680	798	17.4	Belvidere, town	442	451	2.0
Doyle, town	498	540	8.4	Buffalo, city	1,040	1,055	1.4
Haugen, village	287	296	3.1	Buffalo, town	667	714	7.0
Lakeland, town	963	1,022	6.1	Canton, town	304	308	1.3
Maple Grove, town	968	1,004	3.7	Cochrane, village	435	416	-4.4
Maple Plain, town	876	946	8.0	Cross, town	366	416	13.7
New Auburn (part), village	15	23	53.3	Dover, town	484	509	5.2
Oak Grove, town	911	949	4.2	Fountain City, city	983	1,011	2.8
Prairie Farm, town	603	616	2.2	Gilmanton, town	470	475	1.1
Prairie Farm, village	508	531	4.5	Glencoe, town	478	503	5.2
Prairie Lake, town	1,369	1,584	15.7	Lincoln, town	187	182	-2.7
Rice Lake, city	8,312	8,664	4.2	Maxville, town	325	338	4.0
Rice Lake, town	3,026	3,171	4.8	Milton, town	517	547	5.8
Sioux Creek, town	689	756	9.7	Modena, town	318	311	-2.2
Stanfold, town	669	721	7.8	Mondovi, city	2,634	2,706	2.7
Stanley, town	2,237	2,464	10.1	Mondovi, town	449	470	4.7
Sumner, town	598	692	15.7	Montana, town	306	312	2.0
Turtle Lake, town	622	650	4.5	Naples, town	584	621	6.3
Turtle Lake (part), village	1,000	1,011	1.1	Nelson, town	586	611	4.3
Vance Creek, town	747	798	6.8	Nelson, village	395	398	0.8
				Waumandee, town	515	525	1.9
<b>BAYFIELD COUNTY</b>	15,013	16,160	7.6				
Ashland (part), city	0	0	0.0	<b>BURNETT COUNTY</b>	15,674	16,791	7.1
Barksdale, town	801	831	3.7	Anderson, town	372	402	8.1

**WISCONSIN POPULATION  
BY COUNTY AND MUNICIPALITY  
April 1, 2000 and January 1, 2008—Continued**

County and Municipality	2000 Census	2008 Estimate	Percent Change	County and Municipality	2000 Census	2008 Estimate	Percent Change
Blaine, town . . . . .	224	229	2.2	Beaver, town . . . . .	854	915	7.1
Daniels, town . . . . .	665	713	7.2	Butler, town . . . . .	88	91	3.4
Dewey, town . . . . .	565	605	7.1	Colby (part), city . . . . .	1,156	1,238	7.1
Grantsburg, town . . . . .	967	1,139	17.8	Colby, town . . . . .	908	937	3.2
Grantsburg, village . . . . .	1,369	1,460	6.6	Curtiss, village . . . . .	198	207	4.5
Jackson, town . . . . .	765	860	12.4	Dewhurst, town . . . . .	321	386	20.2
La Follette, town . . . . .	511	517	1.2	Dorchester (part), village . . . . .	823	854	3.8
Lincoln, town . . . . .	286	310	8.4	Eaton, town . . . . .	665	697	4.8
Meenon, town . . . . .	1,172	1,257	7.3	Foster, town . . . . .	95	99	4.2
Oakland, town . . . . .	778	895	15.0	Fremont, town . . . . .	1,190	1,301	9.3
Roosevelt, town . . . . .	197	204	3.6	Grant, town . . . . .	920	977	6.2
Rusk, town . . . . .	420	405	-3.6	Granton, village . . . . .	406	396	-2.5
Sand Lake, town . . . . .	556	567	2.0	Green Grove, town . . . . .	675	685	1.5
Scott, town . . . . .	590	648	9.8	Greenwood, city . . . . .	1,079	1,077	-0.2
Siren, town . . . . .	873	920	5.4	Hendren, town . . . . .	513	520	1.4
Siren, village . . . . .	988	947	-4.1	Hewitt, town . . . . .	314	314	0.0
Swiss, town . . . . .	815	871	6.9	Hixon, town . . . . .	740	767	3.6
Trade Lake, town . . . . .	871	970	11.4	Hoard, town . . . . .	821	855	4.1
Union, town . . . . .	351	346	-1.4	Levis, town . . . . .	504	544	7.9
Webb Lake, town . . . . .	381	421	10.5	Longwood, town . . . . .	698	746	6.9
Webster, village . . . . .	653	685	4.9	Loyal, city . . . . .	1,308	1,276	-2.4
West Marshland, town . . . . .	331	388	17.2	Loyal, town . . . . .	787	801	1.8
Wood River, town . . . . .	974	1,032	6.0	Lynn, town . . . . .	834	841	0.8
<b>CALUMET COUNTY . . . . .</b>	<b>40,631</b>	<b>46,292</b>	<b>13.9</b>	Mayville, town . . . . .	919	951	3.5
Appleton (part), city . . . . .	11,974	11,195	2.0	Mead, town . . . . .	290	311	7.2
Brillion, city . . . . .	2,937	2,989	1.8	Mentor, town . . . . .	570	608	6.7
Brillion, town . . . . .	1,438	1,548	7.6	Neillsville, city . . . . .	2,731	2,648	-3.0
Brothertown, town . . . . .	1,404	1,445	2.9	Owen, city . . . . .	936	920	-1.7
Charlestown, town . . . . .	789	780	-1.1	Pine Valley, town . . . . .	1,121	1,265	12.8
Chilton, city . . . . .	3,708	3,776	1.8	Reseburg, town . . . . .	740	742	0.3
Chilton, town . . . . .	1,130	1,188	5.1	Seif, town . . . . .	212	201	-5.2
Harrison, town . . . . .	5,756	8,677	50.7	Sherman, town . . . . .	831	881	6.0
Hilbert, village . . . . .	1,089	1,109	1.8	Sherwood, town . . . . .	252	262	4.0
Kiel (part), city . . . . .	321	313	-2.5	Stanley (part), city . . . . .	81	7	0.0
Menasha (part), city . . . . .	688	1,633	137.4	Thorp, city . . . . .	1,536	1,535	-0.1
New Holstein, city . . . . .	3,301	3,347	1.4	Thorp, town . . . . .	730	751	2.9
New Holstein, town . . . . .	1,567	1,571	0.3	Unity, town . . . . .	745	778	4.4
Potter, village . . . . .	252	291	15.5	Unity (part), village . . . . .	163	161	-1.2
Rantoul, town . . . . .	812	847	4.3	Wagner, town . . . . .	627	668	6.5
Sherwood, village . . . . .	1,550	2,499	61.2	Washburn, town . . . . .	304	301	-1.0
Stockbridge, town . . . . .	1,383	1,475	6.7	Weston, town . . . . .	638	674	5.6
Stockbridge, village . . . . .	649	678	4.5	Withee, town . . . . .	885	929	5.0
Woodville, town . . . . .	993	941	-5.2	Withee, village . . . . .	508	492	-3.1
<b>CHIPPEWA COUNTY . . . . .</b>	<b>55,195</b>	<b>61,872</b>	<b>12.1</b>	Worden, town . . . . .	657	718	9.3
Anson, town . . . . .	1,881	2,114	12.4	York, town . . . . .	853	885	3.8
Arthur, town . . . . .	710	758	6.8	<b>COLUMBIA COUNTY . . . . .</b>	<b>52,468</b>	<b>56,130</b>	<b>7.0</b>
Auburn, town . . . . .	580	717	23.6	Arlington, town . . . . .	848	876	3.3
Birch Creek, town . . . . .	520	533	2.5	Arlington, village . . . . .	484	633	30.8
Bloomer, city . . . . .	3,347	3,473	3.8	Caledonia, town . . . . .	1,171	1,306	11.5
Bloomer, town . . . . .	926	1,028	11.0	Cambria, village . . . . .	792	781	-1.4
Boyd, village . . . . .	680	625	-8.1	Columbus (part), city . . . . .	4,443	4,866	9.5
Cadott, village . . . . .	1,345	1,391	3.4	Columbus, town . . . . .	711	712	0.1
Chippewa Falls, city . . . . .	12,925	13,410	3.8	Courtland, town . . . . .	463	474	2.4
Cleveland, town . . . . .	900	1,027	14.1	Dekorra, town . . . . .	2,350	2,462	4.8
Colburn, town . . . . .	727	792	8.9	Doylestown, village . . . . .	328	342	4.3
Cooks Valley, town . . . . .	632	699	10.6	Fall River, village . . . . .	1,097	1,515	38.1
Cornell, city . . . . .	1,466	1,449	-1.2	Fort Winnebago, town . . . . .	855	858	0.4
Delmar, town . . . . .	941	972	3.3	Fontaine Prairie, town . . . . .	870	871	0.1
Eagle Point, town . . . . .	3,049	3,257	6.8	Friesland, village . . . . .	298	310	4.0
Eau Claire (part), city . . . . .	1,910	2,002	4.8	Hampden, town . . . . .	563	571	1.4
Edson, town . . . . .	966	1,094	13.3	Leeds, town . . . . .	813	830	2.1
Estella, town . . . . .	469	498	6.2	Lewistown, town . . . . .	1,187	1,261	6.2
Goetz, town . . . . .	695	753	8.3	Lodi, city . . . . .	2,882	3,007	4.3
Hallie, town . . . . .	4,703	160	-96.6	Lodi, town . . . . .	2,791	3,139	12.5
Howard, town . . . . .	648	693	6.9	Lowville, town . . . . .	987	1,028	4.2
Lafayette, town . . . . .	5,199	5,935	14.2	Marcellon, town . . . . .	1,024	1,082	5.7
Lake Hallie, village . . . . .	0	6,320	0.0	Newport, town . . . . .	681	689	1.2
Lake Holcombe, town . . . . .	1,010	1,126	11.5	Otsego, town . . . . .	757	770	1.7
New Auburn (part), village . . . . .	547	554	1.3	Pacific, town . . . . .	2,518	2,764	9.8
Ruby, town . . . . .	446	471	5.6	Pardeville, village . . . . .	1,982	2,102	6.1
Sampson, town . . . . .	816	930	14.0	Portage, city . . . . .	9,728	10,120	4.0
Sigel, town . . . . .	825	842	2.1	Poynette, village . . . . .	2,266	2,534	11.8
Stanley (part), city . . . . .	1,898	3,374	77.8	Randolph, town . . . . .	699	762	9.0
Tilden, town . . . . .	1,185	1,343	13.3	Randolph (part), village . . . . .	523	497	-5.0
Wheaton, town . . . . .	2,366	2,677	13.1	Rio, village . . . . .	938	988	5.3
Woodmohr, town . . . . .	883	855	-3.2	Scott, town . . . . .	791	868	9.7
<b>CLARK COUNTY . . . . .</b>	<b>33,557</b>	<b>34,589</b>	<b>3.1</b>	Springvale, town . . . . .	550	563	2.4
Abbotsford (part), city . . . . .	1,412	1,377	-2.5	West Point, town . . . . .	1,634	1,818	11.3
				Wisconsin Dells (part), city . . . . .	2,293	2,335	1.8
				Wycena, town . . . . .	1,543	1,662	7.7

**WISCONSIN POPULATION  
BY COUNTY AND MUNICIPALITY  
April 1, 2000 and January 1, 2008–Continued**

County and Municipality	2000 Census	2008 Estimate	Percent Change	County and Municipality	2000 Census	2008 Estimate	Percent Change
Wycocena, village . . . . .	668	734	9.9	Verona, city . . . . .	7,052	10,240	45.2
<b>CRAWFORD COUNTY . . . . .</b>	<b>17,243</b>	<b>17,629</b>	<b>2.2</b>	Verona, town . . . . .	2,153	2,040	-5.2
Bell Center, village . . . . .	116	113	-2.6	Vienna, town . . . . .	1,294	1,401	8.3
Bridgeport, town . . . . .	946	1,018	7.6	Wauwaukee, village . . . . .	8,995	11,105	23.5
Clayton, town . . . . .	956	923	-3.5	Westport, town . . . . .	3,586	3,825	6.7
De Soto (part), village . . . . .	118	182	54.2	Windsor, town . . . . .	5,286	5,861	10.9
Eastman, town . . . . .	790	802	1.5	York, town . . . . .	703	705	0.3
Eastman, village . . . . .	437	450	3.0	<b>DODGE COUNTY . . . . .</b>	<b>85,897</b>	<b>89,810</b>	<b>4.6</b>
Ferryville, village . . . . .	174	186	6.9	Ashippun, town . . . . .	2,308	2,497	8.2
Freeman, town . . . . .	719	766	6.5	Beaver Dam, city . . . . .	15,169	15,740	3.8
Gays Mills, village . . . . .	625	611	-2.2	Beaver Dam, town . . . . .	3,440	3,918	13.9
Haney, village . . . . .	330	342	3.6	Brownsville, village . . . . .	570	568	-0.4
Lynxville, village . . . . .	176	180	2.3	Burnett, town . . . . .	919	928	1.0
Marietta, town . . . . .	510	539	5.7	Calamus, town . . . . .	1,005	1,076	7.1
Mount Sterling, village . . . . .	215	205	-4.7	Chester, town . . . . .	734	719	-2.0
Prairie du Chien, city . . . . .	6,018	6,045	0.4	Clyman, town . . . . .	849	868	2.2
Prairie du Chien, town . . . . .	1,076	1,139	5.9	Clyman, village . . . . .	388	385	-0.8
Scott, town . . . . .	503	538	7.0	Columbus (part), city . . . . .	36	0	—
Seneca, town . . . . .	893	944	5.7	Elba, town . . . . .	1,086	1,106	1.8
Soldiers Grove, village . . . . .	653	617	-5.5	Emmet, town . . . . .	1,221	1,422	16.5
Stauben, village . . . . .	177	160	-9.6	Fox Lake, city . . . . .	1,454	1,509	3.8
Utica, town . . . . .	674	703	4.3	Fox Lake, town . . . . .	2,402	2,691	12.0
Wauzeka, town . . . . .	369	351	-4.9	Hartford (part), city . . . . .	10	0	—
Wauzeka, village . . . . .	768	815	6.1	Herman, town . . . . .	1,207	1,242	2.9
<b>DANE COUNTY . . . . .</b>	<b>426,526</b>	<b>471,559</b>	<b>10.6</b>	Horicon, city . . . . .	3,775	3,702	-1.9
Albion, town . . . . .	1,858	1,931	3.9	Hubbard, town . . . . .	1,643	1,811	10.2
Belleville (part), village . . . . .	1,795	1,882	4.8	Hustisford, town . . . . .	1,379	1,464	6.2
Berry, town . . . . .	1,084	1,164	7.4	Hustisford, village . . . . .	1,135	1,151	1.4
Black Earth, town . . . . .	449	485	8.0	Iron Ridge, village . . . . .	998	1,023	2.5
Black Earth, village . . . . .	1,320	1,341	1.6	Juneau, city . . . . .	2,485	2,686	8.1
Bloomington, town . . . . .	1,768	1,741	-1.5	Kekoskee, village . . . . .	169	168	-0.6
Blue Mounds, town . . . . .	842	912	8.3	Lebanon, town . . . . .	1,664	1,743	4.7
Blue Mounds, village . . . . .	708	755	6.6	Leroy, town . . . . .	1,116	1,094	-2.0
Bristol, town . . . . .	2,698	3,408	26.3	Lomira, town . . . . .	1,228	1,256	2.3
Brooklyn (part), village . . . . .	502	808	61.0	Lomira, village . . . . .	2,233	2,488	11.4
Burke, town . . . . .	2,990	3,119	4.3	Lowell, town . . . . .	1,169	1,197	2.4
Cambridge (part), village . . . . .	1,014	1,162	14.6	Lowell, village . . . . .	366	371	1.4
Christiana, town . . . . .	1,313	1,347	2.6	Mayville, city . . . . .	4,902	5,242	6.9
Cottage Grove, town . . . . .	3,839	3,941	2.7	Neosho, village . . . . .	593	581	-2.0
Cottage Grove, village . . . . .	4,059	5,525	36.1	Oak Grove, town . . . . .	1,126	1,113	-1.2
Cross Plains, town . . . . .	1,419	1,489	4.9	Portland, town . . . . .	1,106	1,156	4.5
Cross Plains, village . . . . .	3,084	3,486	13.0	Randolph (part), village . . . . .	1,346	1,219	-9.4
Dane, town . . . . .	968	998	3.1	Reeseville, village . . . . .	703	713	1.4
Dane, village . . . . .	799	958	19.9	Rubicon, town . . . . .	2,005	2,257	12.6
Deerfield, town . . . . .	1,470	1,573	7.0	Shields, town . . . . .	554	577	4.2
Deerfield, village . . . . .	1,971	2,240	13.6	Theresa, town . . . . .	1,080	1,127	4.4
DeForest, village . . . . .	7,368	8,492	15.3	Theresa, village . . . . .	1,252	1,325	5.8
Dunkirk, town . . . . .	2,053	2,028	-1.2	Trenton, town . . . . .	1,301	1,313	0.9
Dunn, town . . . . .	5,270	5,255	-0.3	Watertown (part), city . . . . .	8,063	8,578	6.4
Edgerton (part), city . . . . .	7	26	271.4	Waupun (part), city . . . . .	7,662	7,663	0.0
Fitchburg, city . . . . .	20,501	23,420	14.2	Westford, town . . . . .	1,400	1,443	3.1
Madison, city . . . . .	208,054	226,650	8.9	Williamstown, town . . . . .	646	680	5.3
Madison, town . . . . .	7,005	6,033	-13.9	<b>DOOR COUNTY . . . . .</b>	<b>27,961</b>	<b>30,303</b>	<b>8.4</b>
Maple Bluff, village . . . . .	1,538	1,378	-1.5	Baileys Harbor, town . . . . .	1,003	1,210	20.6
Marshfield, village . . . . .	3,432	3,682	7.3	Brussels, town . . . . .	1,112	1,168	5.0
Mazomanie, town . . . . .	1,185	1,231	3.9	Clay Banks, town . . . . .	410	420	2.4
Mazomanie, village . . . . .	1,485	1,624	9.4	Egg Harbor, town . . . . .	1,194	1,454	21.8
McFarland, village . . . . .	6,416	7,359	14.7	Egg Harbor, village . . . . .	250	279	11.6
Medina, town . . . . .	1,235	1,305	5.7	Ephraim, village . . . . .	353	356	0.8
Middleton, city . . . . .	15,770	16,960	7.5	Forestville, town . . . . .	1,086	1,163	7.1
Middleton, town . . . . .	4,594	5,622	22.4	Forestville, village . . . . .	429	426	-0.7
Monona, city . . . . .	8,018	8,194	2.2	Gardner, town . . . . .	1,197	1,294	8.1
Montrose, town . . . . .	1,134	1,162	2.5	Gibraltar, town . . . . .	1,063	1,374	29.3
Mount Horeb, village . . . . .	5,860	6,697	14.3	Jacksonport, town . . . . .	738	810	9.8
Oregon, town . . . . .	3,148	3,372	7.1	Liberty Grove, town . . . . .	1,858	2,170	16.8
Oregon, village . . . . .	7,514	8,764	16.6	Nasewauepe, town . . . . .	1,873	1,992	6.4
Perry, town . . . . .	670	690	3.0	Sevastopol, town . . . . .	2,667	2,871	7.6
Pleasant Springs, town . . . . .	3,053	3,166	3.7	Sister Bay, village . . . . .	886	990	11.7
Primrose, town . . . . .	682	727	6.6	Sturgeon Bay, city . . . . .	9,437	9,778	3.6
Rockdale, village . . . . .	214	193	-9.8	Sturgeon Bay, town . . . . .	865	890	2.9
Roxbury, town . . . . .	1,700	1,757	3.4	Union, town . . . . .	880	940	6.8
Rutland, town . . . . .	1,887	1,997	5.8	Washington, town . . . . .	660	718	8.8
Shorewood Hills, village . . . . .	1,732	1,699	-1.9	<b>DOUGLAS COUNTY . . . . .</b>	<b>43,287</b>	<b>44,326</b>	<b>2.4</b>
Springdale, town . . . . .	1,792	1,792	0.0	Ammigon, town . . . . .	1,074	1,180	9.9
Springfield, town . . . . .	2,762	2,891	4.7	Bennett, town . . . . .	622	644	3.5
Stoughton, city . . . . .	12,354	12,865	4.1	Brule, town . . . . .	591	638	8.0
Sun Prairie, city . . . . .	20,369	25,810	26.7	Cloverland, town . . . . .	247	244	-1.2
Sun Prairie, town . . . . .	2,308	2,390	3.6	Dairyland, town . . . . .	186	200	7.5
Vermont, town . . . . .	839	886	5.6				



**WISCONSIN POPULATION  
BY COUNTY AND MUNICIPALITY  
April 1, 2000 and January 1, 2008—Continued**

County and Municipality	2000 Census	2008 Estimate	Percent Change	County and Municipality	2000 Census	2008 Estimate	Percent Change
Gordon, town . . . . .	645	738	14.4	<b>FOND DU LAC COUNTY . . . . .</b>	97,296	101,740	4.6
Hawthorne, town . . . . .	1,045	1,039	-0.6	Alto, town . . . . .	1,103	1,118	1.4
Highland, town . . . . .	245	273	11.4	Ashford, town . . . . .	1,773	1,865	5.2
Lake Nebagamog, village . . . . .	1,015	1,045	3.0	Auburn, town . . . . .	2,075	2,315	11.6
Lakeside, town . . . . .	609	662	8.7	Brandon, village . . . . .	912	914	0.2
Maple, town . . . . .	649	667	2.8	Byron, town . . . . .	1,550	1,657	6.9
Oakland, town . . . . .	1,144	1,214	6.1	Calumet, town . . . . .	1,514	1,553	2.6
Oliver, village . . . . .	358	437	22.1	Campbellsport, village . . . . .	1,913	1,995	4.3
Parkland, town . . . . .	1,240	1,322	6.6	Eden, town . . . . .	979	1,004	2.6
Poplar, village . . . . .	552	630	14.1	Eden, village . . . . .	687	783	14.0
Solon Springs, town . . . . .	807	910	12.8	Eldorado, town . . . . .	1,447	1,488	2.8
Solon Springs, village . . . . .	576	576	0.0	Empire, town . . . . .	2,620	2,855	9.0
Summit, town . . . . .	1,042	1,069	2.6	Fairwater, village . . . . .	350	364	4.0
Superior, city . . . . .	27,368	27,170	-0.7	Fond du Lac, city . . . . .	42,203	43,460	3.0
Superior, town . . . . .	2,058	2,264	10.0	Fond du Lac, town . . . . .	2,027	2,506	23.6
Superior, village . . . . .	500	610	22.0	Forest, town . . . . .	1,108	1,152	4.0
Wascott, town . . . . .	714	794	11.2	Friendship, town . . . . .	2,406	2,575	7.0
<b>DUNN COUNTY . . . . .</b>	<b>39,858</b>	<b>43,292</b>	<b>8.6</b>	Kewaskum (part), village . . . . .	0	0	0.0
Boyceville, village . . . . .	1,043	1,088	4.3	Lamartine, town . . . . .	1,616	1,762	9.0
Colfax, town . . . . .	909	1,070	17.7	Marshfield, town . . . . .	1,118	1,153	3.1
Colfax, village . . . . .	1,136	1,166	2.6	Metomen, town . . . . .	709	731	3.1
Downing, village . . . . .	257	249	-3.1	Mount Calvary, village . . . . .	956	934	-2.3
Dunn, town . . . . .	1,492	1,592	6.7	North Fond du Lac, village . . . . .	4,557	4,982	9.3
Eau Galle, town . . . . .	797	799	0.3	Oakfield, town . . . . .	767	789	2.9
Elk Mound, town . . . . .	1,121	1,399	24.8	Oakfield, village . . . . .	1,012	1,036	2.4
Elk Mound, village . . . . .	785	809	3.1	Osceola, town . . . . .	1,802	1,873	3.9
Grant, town . . . . .	426	432	1.4	Ripon, city . . . . .	7,450	7,659	2.8
Hay River, town . . . . .	546	644	17.9	Ripon, town . . . . .	1,379	1,417	2.8
Knapp, village . . . . .	421	462	9.7	Rosendale, town . . . . .	783	770	-1.7
Lucas, town . . . . .	658	728	10.6	Rosendale, village . . . . .	923	992	7.5
Menomonic, city . . . . .	14,937	15,950	6.8	St. Cloud, village . . . . .	497	519	4.4
Menomonic, town . . . . .	3,174	3,475	9.5	Springvale, town . . . . .	727	735	1.1
New Haven, town . . . . .	656	718	9.5	Taycheedah, town . . . . .	3,666	3,993	8.9
Otter Creek, town . . . . .	474	534	12.7	Waupun (part), city . . . . .	3,282	3,371	2.7
Peru, town . . . . .	247	266	7.7	Waupun, town . . . . .	1,385	1,420	2.5
Red Cedar, town . . . . .	1,673	1,965	17.5	<b>FOREST COUNTY . . . . .</b>	<b>10,024</b>	<b>10,393</b>	<b>3.7</b>
Ridgeland, village . . . . .	265	259	-2.3	Alvin, town . . . . .	186	206	10.8
Rock Creek, town . . . . .	793	828	4.4	Argonne, town . . . . .	532	552	3.8
Sand Creek, town . . . . .	586	628	7.2	Armstrong Creek, town . . . . .	463	491	6.0
Sheridan, town . . . . .	483	495	2.5	Blackwell, town . . . . .	347	370	6.6
Sherman, town . . . . .	748	856	14.4	Caswell, town . . . . .	102	101	-1.0
Spring Brook, town . . . . .	1,320	1,528	15.8	Crandon, city . . . . .	1,961	1,984	1.2
Stanton, town . . . . .	715	860	20.3	Crandon, town . . . . .	614	615	0.2
Tainter, town . . . . .	2,116	2,379	12.4	Freedom, town . . . . .	376	398	5.9
Tiffany, town . . . . .	633	654	3.3	Hiles, town . . . . .	404	419	3.7
Weston, town . . . . .	630	630	0.0	Laona, town . . . . .	1,367	1,401	2.5
Wheeler, village . . . . .	317	323	1.9	Lincoln, town . . . . .	1,005	1,051	4.6
Wilson, town . . . . .	500	506	1.2	Nashville, town . . . . .	1,157	1,238	7.0
<b>EAU CLAIRE COUNTY . . . . .</b>	<b>93,142</b>	<b>98,302</b>	<b>5.5</b>	Popple River, town . . . . .	79	97	22.8
Altoona, city . . . . .	6,698	6,793	1.4	Ross, town . . . . .	167	169	1.2
Augusta, city . . . . .	1,460	1,476	1.1	Wabeno, town . . . . .	1,264	1,301	2.9
Bridge Creek, town . . . . .	1,844	1,853	0.5	<b>GRANT COUNTY . . . . .</b>	<b>49,597</b>	<b>51,290</b>	<b>3.4</b>
Brunswick, town . . . . .	1,598	1,670	4.5	Bagley, village . . . . .	339	340	0.3
Clear Creek, town . . . . .	712	774	8.7	Beetown, town . . . . .	734	817	11.3
Drammen, town . . . . .	800	828	3.5	Bloomington, town . . . . .	399	405	1.5
Eau Claire (part), city . . . . .	59,790	63,360	6.0	Bloomington, village . . . . .	391	678	-3.3
Fairchild, town . . . . .	351	379	8.0	Bluff, town . . . . .	429	418	-2.6
Fairchild, village . . . . .	564	524	-7.1	Boscobel, city . . . . .	3,047	3,334	9.4
Fall Creek, village . . . . .	1,236	1,322	7.0	Boscobel, town . . . . .	433	424	-2.1
Lincoln, town . . . . .	1,080	1,156	7.0	Cassville, town . . . . .	487	472	-3.1
Ludington, town . . . . .	998	1,074	7.6	Cassville, village . . . . .	1,085	1,034	-4.7
Otter Creek, town . . . . .	531	536	0.9	Castle Rock, town . . . . .	314	334	6.4
Pleasant Valley, town . . . . .	2,681	3,077	14.8	Clifton, town . . . . .	304	336	10.5
Seymour, town . . . . .	2,978	3,154	5.9	Cuba City (part), city . . . . .	1,945	1,916	-1.5
Union, town . . . . .	2,402	2,572	7.1	Dickeyville, village . . . . .	1,043	1,067	2.3
Washington, town . . . . .	6,995	7,312	4.5	Ellenboro, town . . . . .	608	618	1.6
Wilson, town . . . . .	420	442	5.2	Fennimore, city . . . . .	2,387	2,335	-2.2
<b>FLORENCE COUNTY . . . . .</b>	<b>5,088</b>	<b>5,317</b>	<b>4.5</b>	Fennimore, town . . . . .	599	636	6.2
Aurora, town . . . . .	1,186	1,223	3.1	Glen Haven, town . . . . .	490	471	-3.9
Commonwealth, town . . . . .	419	425	1.4	Harrison, town . . . . .	497	521	4.8
Fence, town . . . . .	231	240	3.9	Hazel Green, town . . . . .	1,043	1,129	8.2
Fern, town . . . . .	153	165	7.8	Hazel Green (part), village . . . . .	1,171	1,171	0.0
Florence, town . . . . .	2,319	2,425	4.6	Hickory Grove, town . . . . .	443	508	14.7
Homestead, town . . . . .	378	392	3.7	Jamestown, town . . . . .	2,077	2,164	4.2
Long Lake, town . . . . .	197	211	7.1	Lancaster, city . . . . .	4,070	4,018	-1.3
Tipler, town . . . . .	205	236	15.1	Liberty, town . . . . .	552	562	1.8
				Lima, town . . . . .	721	797	10.8
				Little Grant, town . . . . .	257	255	-0.8
				Livingston (part), village . . . . .	584	586	0.3

**WISCONSIN POPULATION  
BY COUNTY AND MUNICIPALITY  
April 1, 2000 and January 1, 2008–Continued**

County and Municipality	2000 Census	2008 Estimate	Percent Change	County and Municipality	2000 Census	2008 Estimate	Percent Change
Marion, town . . . . .	517	593	14.7	Dodgeville, town . . . . .	1,407	1,657	17.8
Millville, town . . . . .	147	158	7.5	Eden, town . . . . .	397	404	1.8
Montfort (part), village . . . . .	603	613	1.7	Highland, town . . . . .	797	835	4.8
Mount Hope, town . . . . .	225	234	4.0	Highland, village . . . . .	855	859	0.5
Mount Hope, village . . . . .	186	183	-1.6	Hollandale, village . . . . .	283	279	-1.4
Mount Ida, town . . . . .	523	543	3.8	Linden, town . . . . .	873	887	1.6
Muscoda, town . . . . .	674	746	10.7	Linden, village . . . . .	615	604	-1.8
Muscoda (part), village . . . . .	1,357	1,313	-3.2	Livingston (part), village . . . . .	13	6	-53.8
North Lancaster, town . . . . .	515	545	5.8	Mifflin, town . . . . .	617	641	3.9
Paris, town . . . . .	754	751	-0.4	Mineral Point, city . . . . .	2,617	2,653	1.4
Patch Grove, town . . . . .	390	404	3.6	Mineral Point, town . . . . .	867	934	7.7
Patch Grove, village . . . . .	166	150	-9.6	Montfort (part), village . . . . .	60	55	-8.3
Platteville, city . . . . .	9,989	10,575	5.9	Moscow, town . . . . .	594	639	7.6
Platteville, town . . . . .	1,343	1,443	7.4	Muscoda (part), village . . . . .	96	80	-16.7
Potosi, town . . . . .	831	856	0.6	Fulaski, town . . . . .	381	397	4.2
Potosi, village . . . . .	721	724	1.8	Revey, village . . . . .	311	304	-2.3
Smelser, town . . . . .	756	794	5.0	Ridgeway, town . . . . .	581	633	9.0
South Lancaster, town . . . . .	808	916	13.4	Ridgeway, village . . . . .	689	698	1.3
Tennyson, village . . . . .	370	361	-2.4	Waldwick, town . . . . .	500	526	5.2
Waterloo, town . . . . .	557	593	6.5	Wyoming, town . . . . .	364	388	6.6
Waterstown, town . . . . .	362	364	0.6				
Wingville, town . . . . .	394	417	5.8	IRON COUNTY . . . . .	6,861	7,048	2.7
Woodman, town . . . . .	194	198	2.1	Anderson, town . . . . .	61	63	3.3
Woodman, village . . . . .	96	94	-2.1	Carey, town . . . . .	191	197	3.1
Wyalusing, town . . . . .	370	396	7.0	Gurney, town . . . . .	158	171	8.2
				Hurley, city . . . . .	1,818	1,756	-3.4
GREEN COUNTY . . . . .	33,647	36,493	8.5	Kimball, town . . . . .	540	560	3.7
Adams, town . . . . .	464	504	8.6	Knight, town . . . . .	284	275	-3.2
Albany, town . . . . .	775	1,028	32.6	Mercer, town . . . . .	1,732	1,893	9.3
Albany, village . . . . .	1,191	1,146	-3.8	Montreal, city . . . . .	838	834	-0.5
Belleville (part), village . . . . .	113	320	183.2	Oma, town . . . . .	355	404	13.8
Broadhead (part), city . . . . .	3,180	3,183	0.1	Pence, town . . . . .	198	194	-2.0
Brooklyn, town . . . . .	944	1,035	9.6	Saxon, town . . . . .	350	343	-2.0
Brooklyn (part), village . . . . .	414	470	13.5	Sherman, town . . . . .	336	358	6.5
Brownstown, village . . . . .	252	263	4.4				
Cadiz, town . . . . .	863	870	0.8	JACKSON COUNTY . . . . .	19,100	20,140	5.4
Clarno, town . . . . .	1,079	1,166	8.1	Adams, town . . . . .	1,208	1,407	16.5
Decatur, town . . . . .	1,688	1,946	15.3	Albion, town . . . . .	1,093	1,185	8.4
Exeter, town . . . . .	1,261	1,832	45.3	Alma, town . . . . .	983	1,076	9.5
Jefferson, town . . . . .	1,212	1,255	3.5	Alma Center, village . . . . .	446	457	2.5
Jordan, town . . . . .	577	639	10.7	Bear Bluff, town . . . . .	128	112	-12.5
Monroe, city . . . . .	10,843	10,965	1.1	Black River Falls, city . . . . .	3,618	3,583	-1.0
Monroe, town . . . . .	1,142	1,281	12.2	Brockway, town . . . . .	2,580	2,704	4.8
Monticello, village . . . . .	1,146	1,166	1.7	City Point, town . . . . .	189	190	0.5
Mount Pleasant, town . . . . .	547	600	9.7	Cleveland, town . . . . .	438	476	8.7
New Glarus, town . . . . .	943	1,300	37.9	Curran, town . . . . .	366	379	3.6
New Glarus, village . . . . .	2,111	2,108	-0.1	Franklin, town . . . . .	325	365	12.3
Spring Grove, town . . . . .	861	919	6.7	Garden Valley, town . . . . .	406	415	2.2
Sylvester, town . . . . .	809	908	12.2	Garfield, town . . . . .	529	660	24.8
Washington, town . . . . .	627	794	26.6	Hixton, town . . . . .	611	645	5.6
York, town . . . . .	605	795	31.4	Hixton, village . . . . .	446	455	2.0
				Irving, town . . . . .	602	705	17.1
GREEN LAKE COUNTY . . . . .	19,105	19,416	1.6	Knapp, town . . . . .	275	313	13.8
Berlin (part), city . . . . .	5,222	5,227	0.1	Komensky, town . . . . .	462	480	3.9
Berlin, town . . . . .	1,145	1,171	2.3	Manchester, town . . . . .	680	749	10.1
Brooklyn, town . . . . .	1,904	1,969	3.4	Melrose, town . . . . .	402	439	9.2
Green Lake, city . . . . .	1,100	1,160	5.5	Melrose, village . . . . .	529	513	-3.0
Green Lake, town . . . . .	1,258	1,287	2.3	Merrillan, village . . . . .	585	576	-1.5
Kingston, town . . . . .	900	943	4.8	Millston, town . . . . .	136	134	-1.5
Kingston, village . . . . .	288	294	2.1	North Bend, town . . . . .	397	435	9.6
Mackford, town . . . . .	585	592	1.2	Northfield, town . . . . .	586	571	-2.6
Manchester, town . . . . .	848	892	5.2	Springfield, town . . . . .	567	618	9.0
Markesan, town . . . . .	1,396	1,357	-2.8	Taylor, village . . . . .	513	498	-2.9
Marquette, city . . . . .	481	496	3.1				
Marquette, village . . . . .	169	163	-3.6	JEFFERSON COUNTY . . . . .	75,767	81,022	6.9
Princeton, city . . . . .	1,504	1,462	-2.8	Aztalan, town . . . . .	1,447	1,468	1.5
Princeton, town . . . . .	1,540	1,608	4.4	Cambridge (part), village . . . . .	87	109	25.3
St. Marie, town . . . . .	341	364	6.7	Cold Spring, town . . . . .	766	785	2.5
Seneca, town . . . . .	424	431	1.7	Concord, town . . . . .	2,023	2,138	5.7
				Farmington, town . . . . .	1,498	1,533	2.3
IOWA COUNTY . . . . .	22,780	24,196	6.2	Fort Atkinson, city . . . . .	11,621	12,130	4.4
Arena, town . . . . .	1,444	1,507	4.4	Hebron, town . . . . .	1,135	1,161	2.3
Arena, village . . . . .	685	845	23.4	Ixonia, town . . . . .	2,902	3,580	23.4
Avoca, village . . . . .	608	617	1.5	Jefferson, city . . . . .	7,208	7,777	7.9
Barneveld, village . . . . .	1,088	1,249	14.8	Jefferson, town . . . . .	2,395	2,187	-8.7
Blanchardville (part), village . . . . .	146	145	-0.7	Johnson Creek, village . . . . .	1,581	1,122	-34.2
Brigham, town . . . . .	908	979	7.8	Koshong, town . . . . .	3,395	3,622	6.7
Clyde, town . . . . .	322	327	1.6	*Lac La Belle (part), village . . . . .	0	2	0.0
Cobb, village . . . . .	442	441	-0.2	Lake Mills, city . . . . .	4,843	5,389	11.3
Dodgeville, city . . . . .	4,220	4,607	9.2	Lake Mills, town . . . . .	1,936	2,059	6.4

**WISCONSIN POPULATION  
BY COUNTY AND MUNICIPALITY  
April 1, 2000 and January 1, 2008—Continued**

County and Municipality	2000 Census	2008 Estimate	Percent Change	County and Municipality	2000 Census	2008 Estimate	Percent Change
Milford, town . . . . .	1,055	1,082	2.6	Greenfield, town . . . . .	1,538	1,759	14.4
Oakland, town . . . . .	3,135	3,354	7.0	Hamilton, town . . . . .	2,103	2,446	16.3
Palmyra, town . . . . .	1,145	1,211	5.8	Holland, town . . . . .	3,042	3,406	12.0
Palmyra, village . . . . .	1,766	1,782	0.9	Holmen, village . . . . .	6,200	7,899	27.4
Sullivan, town . . . . .	2,124	2,244	5.6	La Crosse, city . . . . .	51,818	51,840	0.0
Sullivan, village . . . . .	688	670	-2.6	Medary, town . . . . .	1,463	1,565	7.0
Sumner, town . . . . .	904	906	0.2	Onalaska, city . . . . .	14,839	16,660	12.3
Waterloo, city . . . . .	3,259	3,352	2.9	Onalaska, town . . . . .	5,210	5,524	6.0
Waterloo, town . . . . .	832	962	15.6	Rockland, village . . . . .	625	651	4.2
Watertown (part), city . . . . .	13,535	14,585	7.8	Shelby, town . . . . .	4,687	4,824	2.9
Watertown, town . . . . .	1,876	1,962	4.6	Washington, town . . . . .	738	747	1.2
Whitewater (part), city . . . . .	2,611	2,850	9.2	West Salem, village . . . . .	4,738	4,852	2.4
<b>JUNEAU COUNTY . . . . .</b>	<b>24,316</b>	<b>27,359</b>	<b>12.5</b>	<b>LAFAYETTE COUNTY . . . . .</b>	<b>16,137</b>	<b>16,468</b>	<b>2.1</b>
Armenia, town . . . . .	707	894	26.4	Argyle, town . . . . .	479	495	3.3
Camp Douglas, village . . . . .	592	550	-7.1	Argyle, village . . . . .	823	815	-1.0
Clearfield, town . . . . .	757	798	5.3	Belmont, town . . . . .	676	736	8.9
Cutler, town . . . . .	282	299	6.0	Belmont, village . . . . .	871	906	4.0
Elroy, town . . . . .	1,578	1,541	-2.3	Benton, town . . . . .	469	506	7.9
Finley, town . . . . .	84	89	6.0	Benton, village . . . . .	976	1,002	2.7
Fountain, town . . . . .	582	628	7.9	Blanchard, town . . . . .	261	285	9.2
Germantown, town . . . . .	1,174	1,513	28.9	Blanchardville (part), village . . . . .	660	641	-2.9
Hustler, village . . . . .	113	116	2.7	Cuba City (part), city . . . . .	211	210	-0.5
Kildare, town . . . . .	557	635	14.0	Darlington, city . . . . .	2,418	2,406	-0.5
Kingston, town . . . . .	58	52	-10.3	Darlington, town . . . . .	757	830	9.6
Leonweir, town . . . . .	1,763	1,831	3.9	Elk Grove, town . . . . .	463	491	6.0
Lindina, town . . . . .	730	752	3.0	Fayette, town . . . . .	366	376	2.7
Lisbon, town . . . . .	1,020	1,043	2.3	Gratiot, town . . . . .	653	650	-0.5
Lyndon, town . . . . .	1,217	1,437	18.1	Gratiot, village . . . . .	252	237	-6.0
Lyndon Station, village . . . . .	458	469	2.4	Hazel Green (part), village . . . . .	12	15	25.0
Marion, town . . . . .	433	481	11.1	Kendall, town . . . . .	320	344	7.5
Mauston, city . . . . .	3,740	4,293	14.8	Lamont, town . . . . .	267	291	9.0
Necedah, town . . . . .	2,156	2,491	15.5	Monticello, town . . . . .	148	140	-5.4
Necedah, village . . . . .	888	883	-0.6	New Diggings, town . . . . .	473	483	2.1
New Lisbon, city . . . . .	1,436	2,381	65.8	Seymour, town . . . . .	363	378	4.1
Orange, town . . . . .	549	578	5.3	Shullsburg, city . . . . .	1,246	1,205	-3.3
Plymouth, town . . . . .	639	678	6.1	Shullsburg, town . . . . .	364	357	-1.9
Seven Mile Creek, town . . . . .	409	497	21.3	Shullsburg, village . . . . .	484	474	-2.1
Summit, town . . . . .	623	683	9.6	Wayne, town . . . . .	496	487	-1.8
Union Center, village . . . . .	214	219	2.3	White Oak Springs, town . . . . .	97	102	5.2
Wonewoc, town . . . . .	783	813	3.8	Willow Springs, town . . . . .	632	695	10.0
Wonewoc, village . . . . .	834	805	-3.5	Wiota, town . . . . .	900	911	1.2
<b>KENOSHA COUNTY . . . . .</b>	<b>149,577</b>	<b>162,094</b>	<b>8.4</b>	<b>LANGLADE COUNTY . . . . .</b>	<b>20,740</b>	<b>21,680</b>	<b>4.5</b>
Brighton, town . . . . .	1,450	1,526	5.2	Ackley, town . . . . .	510	538	5.5
Bristol, town . . . . .	4,538	4,863	7.2	Ainsworth, town . . . . .	571	629	10.2
Genoa City (part), village . . . . .	0	8	0.0	Antigo, city . . . . .	8,560	8,637	0.9
Kenosha, city . . . . .	90,352	95,910	6.2	Antigo, town . . . . .	1,487	1,515	1.9
Paddock Lake, village . . . . .	3,012	3,092	2.7	Elcho, town . . . . .	1,317	1,403	6.5
Paris, town . . . . .	1,473	1,536	4.3	Evergreen, town . . . . .	468	495	5.8
Pleasant Prairie, village . . . . .	16,136	19,565	21.3	Langlade, town . . . . .	472	506	7.2
Randall, town . . . . .	2,929	3,180	8.6	Neva, town . . . . .	994	1,062	6.8
Salem, town . . . . .	9,871	11,420	15.7	Norwood, town . . . . .	918	995	8.4
Silver Lake, village . . . . .	2,341	2,493	6.5	Parrish, town . . . . .	108	134	24.1
Somers, town . . . . .	9,059	9,452	4.3	Peck, town . . . . .	354	372	5.1
Twin Lakes, village . . . . .	5,124	5,609	9.5	Polar, town . . . . .	995	1,040	4.5
Wheatland, town . . . . .	3,292	3,440	4.5	Price, town . . . . .	243	256	5.3
<b>KEWAUNEE COUNTY . . . . .</b>	<b>20,187</b>	<b>21,358</b>	<b>5.8</b>	Rolling, town . . . . .	1,452	1,588	9.4
Ahnapee, town . . . . .	977	1,014	3.8	Summit, town . . . . .	1,68	192	14.3
Algoma, city . . . . .	3,357	3,372	0.4	Upham, town . . . . .	689	743	7.8
Carlton, town . . . . .	1,000	1,061	6.1	Vilas, town . . . . .	249	251	0.8
Casco, town . . . . .	1,153	1,257	9.0	White Lake, village . . . . .	329	345	4.9
Casco, village . . . . .	572	580	1.4	Wolf River, town . . . . .	856	979	14.4
Franklin, town . . . . .	997	1,065	6.8	<b>LINCOLN COUNTY . . . . .</b>	<b>29,641</b>	<b>30,681</b>	<b>3.5</b>
Kewaunee, city . . . . .	2,806	2,906	3.6	Birch, town . . . . .	801	693	-13.5
Lincoln, town . . . . .	957	1,010	5.5	Bradley, town . . . . .	2,573	2,747	6.8
Luxemburg, town . . . . .	1,402	1,482	5.7	Corning, town . . . . .	826	874	5.8
Luxemburg, village . . . . .	1,935	2,354	21.7	Harding, town . . . . .	334	354	6.0
Montpelier, town . . . . .	1,371	1,440	5.0	Harrison, town . . . . .	793	915	15.4
Pierce, town . . . . .	897	929	3.6	King, town . . . . .	842	900	6.9
Red River, town . . . . .	1,476	1,552	5.1	Merrill, city . . . . .	10,146	10,130	-0.2
West Kewaunee, town . . . . .	1,287	1,336	3.8	Merrill, town . . . . .	2,979	3,149	5.7
<b>LA CROSSE COUNTY . . . . .</b>	<b>107,120</b>	<b>112,758</b>	<b>5.3</b>	Pine River, town . . . . .	1,877	1,983	5.6
Bangor, town . . . . .	583	595	2.1	Rock Falls, town . . . . .	598	663	10.9
Bangor, village . . . . .	1,400	1,420	1.4	Russell, town . . . . .	693	726	4.8
Barre, town . . . . .	1,044	1,190	17.4	Schley, town . . . . .	909	967	6.4
Burns, town . . . . .	979	1,028	5.0	Scott, town . . . . .	1,287	1,381	7.3
Campbell, town . . . . .	4,410	4,413	0.1	Skanawan, town . . . . .	354	393	11.0
Farmington, town . . . . .	1,733	1,939	11.9	Somo, town . . . . .	121	153	26.4

**WISCONSIN POPULATION  
BY COUNTY AND MUNICIPALITY  
April 1, 2000 and January 1, 2008–Continued**

County and Municipality	2000 Census	2008 Estimate	Percent Change	County and Municipality	2000 Census	2008 Estimate	Percent Change
Tomahawk, city . . . . .	3,770	3,829	1.6	Reid, town . . . . .	1,191	1,273	6.9
Tomahawk, town . . . . .	439	493	12.3	Rib Falls, town . . . . .	907	991	9.3
Wilson, town . . . . .	299	331	10.7	Rib Mountain, town . . . . .	7,556	7,658	1.3
<b>MANITOWOC COUNTY . . . . .</b>	<b>82,893</b>	<b>84,830</b>	<b>2.3</b>	Rietbrock, town . . . . .	927	1,004	8.3
Cato, town . . . . .	1,616	1,691	4.6	Ringle, town . . . . .	1,408	1,585	12.6
Centerville, town . . . . .	713	723	1.4	Rothschild, village . . . . .	4,970	5,336	7.4
Cleveland, village . . . . .	1,361	1,415	4.0	Schofield, city . . . . .	2,117	2,310	9.1
Cooperstown, town . . . . .	1,389	1,415	1.9	Spencer, town . . . . .	1,341	1,560	16.3
Eaton, town . . . . .	761	845	11.0	Spencer, village . . . . .	1,932	1,960	1.4
Francis Creek, village . . . . .	681	699	2.6	Stettin, town . . . . .	2,191	2,365	7.9
Franklin, town . . . . .	1,293	1,350	4.4	Stratford, village . . . . .	1,523	1,573	3.3
Gibson, town . . . . .	1,352	1,445	6.9	Texas, town . . . . .	1,703	1,758	3.2
Kellnersville, village . . . . .	374	361	-3.5	Unity (part), village . . . . .	205	192	-6.3
Kiel (part), city . . . . .	3,129	3,345	6.9	Wausau, city . . . . .	38,426	40,360	5.0
Kossuth, town . . . . .	2,033	2,115	4.0	Wausau, town . . . . .	2,214	2,252	1.7
Liberty, town . . . . .	1,287	1,372	6.6	Weston, town . . . . .	514	600	16.7
Manitowoc, city . . . . .	34,053	34,670	1.8	Westport, village . . . . .	12,079	14,040	16.2
Manitowoc, town . . . . .	1,073	1,158	7.9	Wien, town . . . . .	712	807	13.3
Manitowoc Rapids, town . . . . .	2,520	2,543	0.9	<b>MARINETTE COUNTY . . . . .</b>	<b>43,384</b>	<b>44,823</b>	<b>3.3</b>
Maple Grove, town . . . . .	852	882	3.5	Amberg, town . . . . .	854	868	1.6
Maribel, village . . . . .	284	277	-2.5	Athelstane, town . . . . .	601	629	4.7
Meeme, town . . . . .	1,538	1,554	1.0	Beaver, town . . . . .	1,123	1,205	7.3
Mishicot, town . . . . .	1,409	1,444	2.5	Beecher, town . . . . .	783	848	8.3
Mishicot, village . . . . .	1,422	1,444	1.5	Coleman, village . . . . .	716	700	-2.2
Newton, town . . . . .	2,241	2,358	5.2	Crivitz, village . . . . .	998	1,035	3.7
Reedsville, village . . . . .	1,187	1,192	0.4	Dunbar, town . . . . .	1,303	1,252	-3.9
Rockland, town . . . . .	896	969	8.1	Goodman, town . . . . .	820	858	4.6
St. Nazianz, village . . . . .	749	752	0.4	Grover, town . . . . .	1,729	1,846	6.8
Schleswig, town . . . . .	1,900	2,073	9.1	Lake, town . . . . .	1,064	1,189	11.7
Two Creeks, town . . . . .	551	552	0.2	Marinette, city . . . . .	11,749	11,365	-3.3
Two Rivers, city . . . . .	12,639	12,540	-0.8	Middle Inlet, town . . . . .	831	900	8.3
Two Rivers, town . . . . .	1,912	1,914	0.1	Niagara, city . . . . .	1,880	1,831	-2.6
Walders, village . . . . .	948	993	4.7	Niagara, town . . . . .	924	957	3.6
Whitelaw, village . . . . .	730	739	1.2	Pembine, town . . . . .	1,036	1,126	8.7
<b>MARATHON COUNTY . . . . .</b>	<b>125,834</b>	<b>135,190</b>	<b>7.4</b>	Peshigo, city . . . . .	3,474	3,496	0.6
Abbotsford (part), city . . . . .	544	605	11.2	Peshtigo, town . . . . .	3,702	4,008	8.3
Athens, village . . . . .	1,095	1,120	2.3	Porterfield, town . . . . .	1,991	2,109	5.9
Bergen, town . . . . .	615	665	8.1	Pound, town . . . . .	1,367	1,417	3.7
Berlin, town . . . . .	887	967	9.0	Pound, village . . . . .	355	331	-6.8
Bern, town . . . . .	562	596	6.0	Silver Cliff, town . . . . .	529	606	14.6
Bevent, town . . . . .	1,126	1,218	8.2	Stephenson, town . . . . .	3,065	3,517	14.7
Biramwood (part), village . . . . .	10	16	60.0	Wagner, town . . . . .	722	831	15.1
Brighton, town . . . . .	611	616	0.8	Wausaukee, town . . . . .	1,196	1,349	12.8
Brokaw, village . . . . .	107	204	90.7	Wausaukee, village . . . . .	572	550	-3.8
Cassel, town . . . . .	847	922	8.9	<b>MARQUETTE COUNTY . . . . .</b>	<b>14,555</b>	<b>15,423</b>	<b>6.0</b>
Cleveland, town . . . . .	1,160	1,336	15.2	Buffalo, town . . . . .	1,085	1,236	13.9
Colby (part), city . . . . .	460	513	11.5	Crystal Lake, town . . . . .	513	544	6.0
Day, town . . . . .	1,023	1,110	8.5	Douglas, town . . . . .	768	812	5.7
Dorchester (part), village . . . . .	4	4	0.0	Endeavor, village . . . . .	440	452	2.7
Easton, town . . . . .	1,062	1,132	6.6	Harris, town . . . . .	729	795	9.1
Eau Pleine, town . . . . .	750	783	4.4	Mecan, town . . . . .	726	776	6.9
Edgar, village . . . . .	1,386	1,491	7.6	Montello, city . . . . .	1,397	1,479	5.9
Elderon, town . . . . .	567	590	4.1	Montello, town . . . . .	1,043	1,060	1.6
Elderon, village . . . . .	189	181	-4.2	Moundville, town . . . . .	574	595	3.7
Emmet, town . . . . .	842	928	10.2	Neshkoro, town . . . . .	595	632	6.2
Frankford, town . . . . .	174	153	-12.1	Neshkoro, village . . . . .	453	448	-1.1
Frankfort, town . . . . .	651	692	6.3	Newton, town . . . . .	550	564	2.5
Franzen, town . . . . .	505	524	3.8	Oxford, town . . . . .	859	957	13.5
Green Valley, town . . . . .	514	555	8.0	Oxford, village . . . . .	536	564	5.2
Guenther, town . . . . .	302	337	11.6	Packwaukee, town . . . . .	1,297	1,298	0.1
Halsey, town . . . . .	645	685	6.2	Shields, town . . . . .	456	505	10.7
Hamburg, town . . . . .	910	968	6.4	Springfield, town . . . . .	628	687	9.4
Harrison, town . . . . .	418	445	6.5	Westfield, town . . . . .	689	798	15.8
Hatley, village . . . . .	476	514	8.0	Westfield, village . . . . .	1,217	1,221	0.3
Hewitt, town . . . . .	545	617	13.2	<b>MENOMINEE COUNTY . . . . .</b>	<b>4,562</b>	<b>4,630</b>	<b>1.5</b>
Holton, town . . . . .	907	924	1.9	Menominee, town . . . . .	4,562	4,630	1.5
Hull, town . . . . .	773	760	-1.7	<b>MILWAUKEE COUNTY . . . . .</b>	<b>940,164</b>	<b>938,490</b>	<b>-0.2</b>
Johnson, town . . . . .	993	1,034	4.1	Bayside (part), village . . . . .	4,415	4,056	-8.1
Knowlton, town . . . . .	1,688	1,897	12.4	Brown Deer, village . . . . .	12,170	11,705	-3.8
*Kronewetter, village . . . . .	5,369	6,378	18.8	Cudahy, city . . . . .	18,429	18,620	1.0
Maine, town . . . . .	2,407	2,460	2.2	Fox Point, village . . . . .	7,012	6,818	-2.8
Marathon, town . . . . .	1,085	1,113	2.6	Franklin, city . . . . .	29,494	33,550	13.8
Marathon City, village . . . . .	1,640	1,626	-0.9	Glendale, city . . . . .	13,367	12,990	-2.8
Marshfield (part), city . . . . .	634	654	56.8	Greendale, village . . . . .	14,405	13,995	-2.8
McMillan, town . . . . .	1,790	1,933	8.0	Greenfield, city . . . . .	35,476	36,270	2.2
Mosinee, city . . . . .	4,063	4,220	3.9	Hales Corners, village . . . . .	7,765	7,646	-1.5
Mosinee, town . . . . .	2,146	2,303	7.3	Milwaukee (part), city . . . . .	596,974	590,870	-1.0
Norrie, town . . . . .	967	1,051	8.7				
Plover, town . . . . .	686	726	5.8				

**WISCONSIN POPULATION  
BY COUNTY AND MUNICIPALITY  
April 1, 2000 and January 1, 2008—Continued**

County and Municipality	2000 Census	2008 Estimate	Percent Change	County and Municipality	2000 Census	2008 Estimate	Percent Change
Oak Creek, city . . . . .	28,456	32,470	14.1	Hazelhurst, town . . . . .	1,267	1,382	9.1
River Hills, village . . . . .	1,631	1,641	0.6	Lake Tomahawk, town . . . . .	1,160	1,221	5.3
St. Francis, city . . . . .	8,662	8,952	3.3	Little Rice, town . . . . .	314	315	0.3
Shorewood, village . . . . .	13,763	13,425	-2.5	Lynne, town . . . . .	210	206	-1.9
South Milwaukee, city . . . . .	21,256	21,310	0.3	Minocqua, town . . . . .	4,859	5,347	10.0
Wauwatosa, city . . . . .	47,271	45,880	-2.9	Monico, town . . . . .	364	372	2.2
West Allis, city . . . . .	61,254	60,370	-1.4	Newbold, town . . . . .	2,710	2,927	8.0
West Milwaukee, village . . . . .	4,201	4,047	-3.7	Nokomis, town . . . . .	1,363	1,474	8.1
Whitefish Bay, village . . . . .	14,163	13,875	-2.0	Pelican, town . . . . .	2,902	2,661	-8.3
<b>MONROE COUNTY . . . . .</b>	<b>40,896</b>	<b>44,170</b>	<b>8.0</b>	Piehl, town . . . . .	93	101	8.6
Adrian, town . . . . .	682	785	15.1	Pine Lake, town . . . . .	2,720	2,872	5.6
Angelo, town . . . . .	1,268	1,309	3.2	Rhineland, city . . . . .	7,735	8,223	6.3
Byron, town . . . . .	1,394	1,462	4.9	Schoepke, town . . . . .	352	354	0.6
Cashton, village . . . . .	1,005	1,081	7.6	Stella, town . . . . .	633	690	9.0
Clifton, town . . . . .	693	740	6.8	Sugar Camp, town . . . . .	1,781	1,934	8.6
Glendale, town . . . . .	563	628	11.5	Three Lakes, town . . . . .	2,339	2,460	5.2
Grant, town . . . . .	489	509	5.4	Woodboro, town . . . . .	685	727	6.1
Greenfield, town . . . . .	626	672	7.3	Woodruff, town . . . . .	1,982	2,169	9.4
Jefferson, town . . . . .	800	827	3.4	<b>OUTAGAMIE COUNTY . . . . .</b>	<b>161,091</b>	<b>174,778</b>	<b>8.5</b>
Kendall, village . . . . .	482	475	-1.5	Appleton (part), city . . . . .	58,301	60,170	3.2
La Grange, town . . . . .	1,761	1,859	5.6	Bear Creek, village . . . . .	415	409	-1.4
Lafayette, town . . . . .	318	339	6.6	Black Creek, town . . . . .	1,268	1,286	1.4
Leon, town . . . . .	858	1,052	22.6	Black Creek, village . . . . .	1,192	1,265	6.1
Lincoln, town . . . . .	827	892	7.9	Bovina, town . . . . .	1,130	1,233	9.1
Little Falls, town . . . . .	1,334	1,539	15.4	Buchanan, town . . . . .	5,827	6,708	15.1
Melvina, village . . . . .	93	90	-3.2	Center, town . . . . .	3,163	3,412	7.9
New Lyme, town . . . . .	141	157	11.3	Cicero, town . . . . .	1,092	1,122	2.7
Norwalk, village . . . . .	653	630	-3.5	Combined Locks, village . . . . .	2,422	3,036	25.4
Oakdale, town . . . . .	679	813	19.7	Dale, town . . . . .	2,288	2,599	13.6
Oakdale, village . . . . .	297	321	8.1	Deer Creek, town . . . . .	682	679	-0.4
Portland, town . . . . .	686	716	4.4	Ellington, town . . . . .	2,535	2,806	10.7
Ridgeville, town . . . . .	491	583	18.7	Freedom, town . . . . .	5,241	5,714	9.0
Scott, town . . . . .	117	120	2.6	Grand Chute, town . . . . .	18,392	20,520	11.6
Sheldon, town . . . . .	682	706	3.5	Greenville, town . . . . .	6,844	9,401	37.4
Sparta, city . . . . .	8,648	9,198	6.4	Hortonia, town . . . . .	1,063	1,090	2.5
Sparta, town . . . . .	2,753	3,054	10.9	Hortonville, village . . . . .	2,357	2,723	15.5
Tomah, city . . . . .	8,489	9,075	7.8	Howard (part), village . . . . .	0	0	0.0
Tomah, town . . . . .	1,194	1,308	9.5	Kaukauna, city . . . . .	12,983	14,925	15.0
Warrens, village . . . . .	286	360	25.9	*Kaukauna, town . . . . .	1,116	1,226	9.9
Wellington, town . . . . .	544	600	10.3	Kimberly, village . . . . .	6,146	6,451	5.0
Wells, town . . . . .	529	599	13.2	Liberty, town . . . . .	834	900	7.9
Wilton, town . . . . .	925	987	6.7	Little Chute, village . . . . .	10,476	11,035	5.3
Wilton, village . . . . .	519	550	6.0	Maine, town . . . . .	831	932	12.2
Wyeville, village . . . . .	146	134	-8.2	Maple Creek, town . . . . .	687	675	-1.7
<b>OCONTO COUNTY . . . . .</b>	<b>35,652</b>	<b>39,261</b>	<b>10.1</b>	New London (part), city . . . . .	1,467	1,491	1.6
Abrams, town . . . . .	1,757	1,944	10.6	Nichols, village . . . . .	307	276	-10.1
Bagley, town . . . . .	333	347	4.2	Oneida, town . . . . .	4,147	4,320	4.2
Brazeau, town . . . . .	1,408	1,491	5.9	Osborn, town . . . . .	1,029	1,157	12.4
Breed, town . . . . .	657	780	18.7	Seymour, city . . . . .	3,335	3,463	3.8
Chase, town . . . . .	2,082	2,822	35.5	Seymour, town . . . . .	1,216	1,266	4.1
Doty, town . . . . .	249	286	14.9	Shiocton, village . . . . .	954	955	0.1
Gillett, city . . . . .	1,262	1,214	-3.8	Vandenbroek, town . . . . .	1,351	1,371	1.5
Gillett, town . . . . .	1,090	1,110	1.8	*Wrightstown (part), village . . . . .	0	162	0.0
How, town . . . . .	563	583	3.6	<b>OZAUKEE COUNTY . . . . .</b>	<b>82,317</b>	<b>87,008</b>	<b>5.7</b>
Lakewood, town . . . . .	875	980	12.0	Bayside (part), village . . . . .	103	116	12.6
Lena, town . . . . .	772	792	2.0	Belgium, town . . . . .	1,513	1,617	6.9
Lena, village . . . . .	529	505	-4.5	Belgium, village . . . . .	1,678	2,053	22.3
Little River, town . . . . .	1,065	1,121	5.3	Cedarburg, city . . . . .	11,392	11,435	0.4
Little Saumico, town . . . . .	3,877	4,856	25.3	Cedarburg, town . . . . .	5,550	5,789	4.3
Maple Valley, town . . . . .	670	729	8.8	Fredonia, town . . . . .	2,083	2,159	3.6
Morgan, town . . . . .	882	1,016	15.2	Fredonia, village . . . . .	1,934	2,143	10.8
Mountain, town . . . . .	860	913	6.2	Grafton, town . . . . .	3,980	4,130	3.8
Oconto, city . . . . .	4,708	4,756	1.0	Grafton, village . . . . .	10,464	11,450	9.4
Oconto, town . . . . .	1,251	1,439	15.0	Mequon, city . . . . .	22,643	23,670	4.5
Oconto Falls, city . . . . .	2,843	2,917	2.6	Newburg (part), village . . . . .	92	84	-8.7
Oconto Falls, town . . . . .	1,139	1,256	10.3	Port Washington, city . . . . .	10,467	11,185	6.9
Pensaukee, town . . . . .	1,214	1,407	15.9	Port Washington, town . . . . .	1,631	1,685	3.3
Pulaski (part), village . . . . .	2	0	—	Saukville, town . . . . .	1,755	1,805	2.8
Riverview, town . . . . .	829	912	10.0	Saukville, village . . . . .	4,068	4,358	7.1
Spruce, town . . . . .	871	956	9.8	Thiensville, village . . . . .	3,254	3,329	2.3
Stiles, town . . . . .	1,465	1,589	8.5	<b>PEPIN COUNTY . . . . .</b>	<b>7,213</b>	<b>7,743</b>	<b>7.3</b>
Suring, village . . . . .	605	564	-6.8	Albany, town . . . . .	620	736	18.7
Townsend, town . . . . .	963	1,099	14.1	Durand, city . . . . .	1,968	1,962	-0.3
Underhill, town . . . . .	846	897	6.0	Durand, town . . . . .	694	726	4.6
<b>ONEIDA COUNTY . . . . .</b>	<b>36,776</b>	<b>38,903</b>	<b>5.8</b>	Frankfort, town . . . . .	362	381	5.2
Cassian, town . . . . .	962	1,041	8.2	Lima, town . . . . .	716	757	5.7
Crescent, town . . . . .	2,071	2,144	3.5	Pepin, town . . . . .	586	666	14.8
Enterprise, town . . . . .	274	283	3.3	Pepin, village . . . . .	878	953	8.5

**WISCONSIN POPULATION  
BY COUNTY AND MUNICIPALITY  
April 1, 2000 and January 1, 2008–Continued**

County and Municipality	2000 Census	2008 Estimate	Percent Change	County and Municipality	2000 Census	2008 Estimate	Percent Change
Stockholm, town . . . . .	75	175	133.3	Eau Pleine, town . . . . .	931	985	5.8
Stockholm, village . . . . .	97	95	-2.1	Grant, town . . . . .	2,020	2,105	4.2
Waterville, town . . . . .	859	887	3.3	Hull, town . . . . .	5,493	5,638	2.6
Waubeek, town . . . . .	364	405	11.3	Junction City, village . . . . .	440	429	-2.5
<b>PIERCE COUNTY</b> . . . . .	<b>36,804</b>	<b>40,523</b>	<b>10.1</b>	Lanark, town . . . . .	1,449	1,597	10.2
Bay City, village . . . . .	491	491	0.0	Linwood, town . . . . .	1,111	1,170	5.3
Clifton, town . . . . .	1,657	1,996	20.5	Milladore (part), village . . . . .	0	9	0.0
Diamond Bluff, town . . . . .	479	511	6.7	Nelsonville, village . . . . .	191	181	-5.2
El Paso, town . . . . .	690	775	12.3	New Hope, town . . . . .	736	758	3.0
Ellsworth, town . . . . .	1,064	1,147	7.8	Park Ridge, village . . . . .	488	469	-3.9
Ellsworth, village . . . . .	2,909	3,179	9.3	Pine Grove, town . . . . .	904	921	1.9
Elmwood, village . . . . .	841	832	-1.1	Plover, town . . . . .	2,415	1,910	-20.9
Gilman, town . . . . .	772	922	19.4	Plover, village . . . . .	10,520	11,850	12.6
Harland, town . . . . .	814	855	5.0	Rosholt, village . . . . .	518	497	-4.1
Isabelle, town . . . . .	289	307	6.2	Sharon, town . . . . .	1,936	2,040	5.4
Maiden Rock, town . . . . .	589	629	6.8	Stevens Point, city . . . . .	24,551	26,050	6.1
Maiden Rock, village . . . . .	121	123	1.7	Stockton, town . . . . .	2,896	3,062	5.7
Martell, town . . . . .	1,070	1,182	10.5	Whiting, village . . . . .	1,760	1,671	-5.1
Oak Grove, town . . . . .	1,522	1,978	30.0	<b>PRICE COUNTY</b> . . . . .	<b>15,822</b>	<b>16,088</b>	<b>1.7</b>
Plum City, village . . . . .	574	596	3.8	Catawba, town . . . . .	283	310	9.5
Prescott, city . . . . .	3,764	4,056	7.8	Catawba, village . . . . .	149	133	-10.7
River Falls (part), city . . . . .	10,242	11,385	11.2	Eisenstein, town . . . . .	669	684	2.2
River Falls, town . . . . .	2,304	2,397	4.0	Elk, town . . . . .	1,183	1,226	3.6
Rock Elm, town . . . . .	504	531	5.4	Emery, town . . . . .	325	332	2.2
Salem, town . . . . .	505	532	5.3	Fifield, town . . . . .	989	1,002	1.3
Spring Lake, town . . . . .	550	597	8.5	Flambeau, town . . . . .	535	583	9.0
Spring Valley (part), village . . . . .	1,187	1,315	10.8	Georgetown, town . . . . .	164	176	7.3
Trenton, town . . . . .	1,737	1,896	9.2	Hackett, town . . . . .	202	207	2.5
Trimble, town . . . . .	1,511	1,671	10.6	Harmony, town . . . . .	211	216	2.4
Union, town . . . . .	618	620	0.3	Hill, town . . . . .	364	419	15.1
<b>POLK COUNTY</b> . . . . .	<b>41,319</b>	<b>45,892</b>	<b>11.1</b>	Kennan, town . . . . .	378	399	5.6
Alden, town . . . . .	2,615	2,927	11.1	Kennan, village . . . . .	171	167	-2.3
Amery, city . . . . .	2,845	2,919	2.6	Knox, town . . . . .	599	408	-3.9
Apple River, town . . . . .	1,067	1,182	10.8	Lake, town . . . . .	1,319	1,407	6.7
Balsam Lake, town . . . . .	1,384	1,464	5.8	Osgema, town . . . . .	882	911	3.3
Balsam Lake, village . . . . .	950	1,075	13.2	Park Falls, city . . . . .	2,793	2,617	-6.3
Beaver, town . . . . .	753	853	13.3	Phillips, city . . . . .	1,675	1,625	-3.0
Black Brook, town . . . . .	1,208	1,416	17.2	Prentice, town . . . . .	479	501	4.6
Bone Lake, town . . . . .	710	807	13.7	Prentice, village . . . . .	626	634	1.3
Centuria, village . . . . .	865	939	8.6	Spirit, town . . . . .	315	360	14.3
Clam Falls, town . . . . .	547	593	8.4	Worcester, town . . . . .	1,711	1,771	3.5
Clayton, town . . . . .	912	1,048	14.9	<b>RACINE COUNTY</b> . . . . .	<b>188,831</b>	<b>196,321</b>	<b>4.0</b>
Clayton, village . . . . .	507	572	12.8	Burlington (part), city . . . . .	9,936	10,490	5.6
Clear Lake, town . . . . .	800	887	10.9	Burlington, town . . . . .	6,384	6,491	1.7
Clear Lake, village . . . . .	1,051	1,143	8.8	'Caledonia, village . . . . .	23,614	25,110	6.3
Dresser, village . . . . .	732	875	19.5	Dover, town . . . . .	3,908	4,105	5.0
Eureka, town . . . . .	1,338	1,605	20.0	Elmwood Park, village . . . . .	474	439	-7.4
Farmington, town . . . . .	1,625	1,902	17.0	Mount Pleasant, village . . . . .	23,142	26,040	12.5
Frederic, village . . . . .	1,262	1,239	-1.8	North Bay, village . . . . .	260	244	-6.2
Garfield, town . . . . .	1,443	1,678	16.3	Norway, town . . . . .	7,600	8,061	6.1
Georgetown, town . . . . .	1,004	1,103	9.9	Racine, city . . . . .	81,855	80,320	-1.9
Johnstown, town . . . . .	520	590	13.5	Raymond, town . . . . .	3,516	3,797	8.0
Laketown, town . . . . .	918	972	5.9	Rochester, town . . . . .	2,254	2,539	12.6
Lincoln, town . . . . .	2,304	2,483	7.8	Rochester, village . . . . .	1,149	1,192	3.7
Lorain, town . . . . .	328	332	1.2	Stevens, village . . . . .	5,287	6,354	20.2
Luck, town . . . . .	881	864	-1.9	Union Grove, village . . . . .	4,322	4,530	4.8
Luck, village . . . . .	1,210	1,226	1.3	Waterford, town . . . . .	5,938	6,566	10.6
MKinley, town . . . . .	328	358	9.1	Waterford, village . . . . .	4,048	4,848	19.8
Milltown, town . . . . .	1,146	1,270	10.8	Wind Point, village . . . . .	1,853	1,810	-2.3
Milltown, village . . . . .	888	914	2.9	Yorkville, town . . . . .	3,291	3,385	2.9
Osceola, town . . . . .	2,085	2,793	34.0	<b>RICHLAND COUNTY</b> . . . . .	<b>17,924</b>	<b>18,317</b>	<b>2.2</b>
Osceola, village . . . . .	2,421	2,732	12.8	Akan, town . . . . .	444	456	2.7
St. Croix Falls, city . . . . .	2,033	2,184	7.4	Bloom, town . . . . .	487	490	0.6
St. Croix Falls, town . . . . .	1,119	1,256	12.2	Boaz, village . . . . .	137	133	-2.9
Stirling, town . . . . .	724	780	7.7	Buena Vista, town . . . . .	1,575	1,722	9.3
Turtle Lake (part), village . . . . .	65	153	135.4	Cazenovia (part), village . . . . .	326	332	1.8
West Swenden, town . . . . .	731	758	3.7	Dayton, town . . . . .	723	739	2.2
<b>PORTAGE COUNTY</b> . . . . .	<b>67,182</b>	<b>70,506</b>	<b>4.9</b>	Eagle, town . . . . .	593	588	-0.8
Alban, town . . . . .	897	916	2.1	Forest, town . . . . .	390	403	3.3
Almond, town . . . . .	679	682	0.4	Henrietta, town . . . . .	479	489	2.1
Almond, village . . . . .	459	431	-6.1	Ithaca, town . . . . .	648	669	3.2
Amherst, town . . . . .	1,435	1,496	4.3	Lone Rock, village . . . . .	929	907	-2.4
Amherst, village . . . . .	600	632	9.1	Marshall, town . . . . .	600	621	3.5
Amherst Junction, village . . . . .	305	339	11.1	Orion, town . . . . .	5,228	6,500	24.3
Belmont, town . . . . .	623	644	3.4	Richland, town . . . . .	1,364	1,388	1.8
Buena Vista, town . . . . .	1,187	1,201	1.2	Richland Center, city . . . . .	5,114	5,167	1.0
Carson, town . . . . .	1,299	1,367	5.2	Richwood, town . . . . .	618	621	0.5
Dewey, town . . . . .	975	1,036	6.3	Rockbridge, town . . . . .	721	774	7.4

**WISCONSIN POPULATION  
BY COUNTY AND MUNICIPALITY  
April 1, 2000 and January 1, 2008—Continued**

County and Municipality	2000 Census	2008 Estimate	Percent Change	County and Municipality	2000 Census	2008 Estimate	Percent Change
Sylvan, town . . . . .	547	564	3.1	Forest, town . . . . .	590	642	8.8
Viola (part), village . . . . .	422	414	-1.9	Glenwood, town . . . . .	755	871	15.4
Westford, town . . . . .	594	601	1.2	Glenwood City, city . . . . .	1,183	1,218	3.0
Willow, town . . . . .	493	504	2.2	Hammond, town . . . . .	947	1,693	78.8
Yuba, village . . . . .	92	85	-7.6	Hammond, village . . . . .	1,153	1,638	42.1
<b>ROCK COUNTY . . . . .</b>	<b>152,307</b>	<b>160,477</b>	<b>5.4</b>	Hudson, city . . . . .	8,775	11,865	35.2
Avon, town . . . . .	586	610	4.1	Hudson, town . . . . .	6,213	7,931	27.7
Beloit, city . . . . .	35,775	37,110	3.7	Kinnickinnic, town . . . . .	1,400	1,688	20.6
Beloit, town . . . . .	7,038	7,445	5.8	New Richmond, city . . . . .	6,310	7,981	26.5
Bradford, town . . . . .	1,007	1,035	2.8	North Hudson, village . . . . .	3,463	3,700	6.8
Brohead (part), city . . . . .	0	50	0.0	Pleasant Valley, town . . . . .	430	497	15.6
Center, town . . . . .	1,005	1,093	8.8	Richmond, town . . . . .	1,556	2,883	85.3
Clinton, town . . . . .	893	926	3.7	River Falls (part), city . . . . .	2,318	2,843	22.6
Clinton, village . . . . .	2,162	2,218	2.6	Roberts, village . . . . .	969	1,554	60.4
Edgerton (part), city . . . . .	4,891	5,286	8.1	Rush River, town . . . . .	498	529	6.2
Evansville, city . . . . .	4,039	4,947	22.5	St. Joseph, town . . . . .	3,436	3,884	13.0
Footville, village . . . . .	788	763	-3.2	Somerset, town . . . . .	2,644	3,447	30.4
Fulton, town . . . . .	3,158	3,291	4.2	Somerset, village . . . . .	1,556	2,300	47.8
Harmony, town . . . . .	2,351	2,469	5.0	Spring Valley (part), village . . . . .	2	4	100.0
Janesville, city . . . . .	60,200	63,540	5.5	Springfield, town . . . . .	808	930	15.1
Janesville, town . . . . .	3,048	3,416	12.1	Stanton, town . . . . .	1,003	1,004	0.1
Johnstown, town . . . . .	802	809	0.9	Star Prairie, town . . . . .	2,944	3,544	20.4
La Prairie, town . . . . .	929	891	-4.1	Star Prairie, village . . . . .	574	645	12.4
Lima, town . . . . .	1,312	1,326	1.1	Troy, town . . . . .	3,661	4,534	23.8
Magnolia, town . . . . .	854	840	-1.6	Warren, town . . . . .	1,320	1,541	16.7
Milton, city . . . . .	5,132	5,667	10.4	Wilson, village . . . . .	176	205	16.5
Milton, town . . . . .	2,844	3,005	5.7	Woodville, village . . . . .	1,104	1,328	20.3
Newark, town . . . . .	1,571	1,582	0.7	<b>SAUK COUNTY . . . . .</b>	<b>55,225</b>	<b>61,086</b>	<b>9.6</b>
Orfordville, village . . . . .	1,272	1,407	10.6	Baraboo, city . . . . .	10,711	11,755	9.7
Plymouth, town . . . . .	1,270	1,306	2.8	Baraboo, town . . . . .	1,828	1,966	7.5
Porter, town . . . . .	925	968	4.6	Bear Creek, town . . . . .	497	580	16.7
Rock, town . . . . .	3,338	3,277	-1.8	Cazenovia (part), village . . . . .	0	24	0.0
Spring Valley, town . . . . .	813	823	1.2	Dellona, town . . . . .	1,199	1,536	28.1
Turtle, town . . . . .	2,444	2,406	-1.6	Delton, town . . . . .	2,024	2,238	10.6
Union, town . . . . .	1,860	1,971	6.0	Excelsior, town . . . . .	1,410	1,578	11.9
<b>RUSK COUNTY . . . . .</b>	<b>15,347</b>	<b>15,657</b>	<b>2.0</b>	Fairfield, town . . . . .	1,023	1,071	4.7
Atlanta, town . . . . .	627	669	6.7	Franklin, town . . . . .	696	697	0.1
Big Bend, town . . . . .	402	429	6.7	Freedom, town . . . . .	416	428	2.9
Big Falls, town . . . . .	107	114	6.5	Greenfield, town . . . . .	911	966	6.0
Bruce, village . . . . .	787	758	-3.7	Honey Creek, town . . . . .	736	746	1.4
Cedar Rapids, town . . . . .	37	36	-2.7	Ironton, town . . . . .	650	699	7.5
Conrath, village . . . . .	98	105	7.1	Ironton, village . . . . .	250	248	-0.8
Dewey, town . . . . .	523	600	14.7	La Valle, town . . . . .	1,203	1,413	17.5
Flambeau, town . . . . .	1,067	1,135	6.4	La Valle, village . . . . .	326	324	-0.6
Glen Flora, village . . . . .	93	94	1.1	Lake Delton, village . . . . .	1,982	2,770	39.8
Grant, town . . . . .	767	792	3.3	Lime Ridge, village . . . . .	169	163	-3.6
Grow, town . . . . .	473	478	1.1	Loganville, village . . . . .	276	273	-1.1
Hawkins, town . . . . .	170	177	4.1	Merrimac, town . . . . .	868	948	9.2
Hawkins, village . . . . .	317	333	5.0	Merrimac, village . . . . .	416	457	9.9
Hubbard, town . . . . .	168	179	6.5	North Freedom, village . . . . .	649	629	-3.1
Ingram, village . . . . .	76	72	-5.3	Plain, village . . . . .	792	803	1.4
Ladysmith, city . . . . .	3,932	3,648	-7.2	Prairie du Sac, town . . . . .	1,138	1,138	0.0
Lawrence, town . . . . .	240	276	15.0	Prairie du Sac, village . . . . .	3,231	3,735	15.6
Marshall, town . . . . .	683	714	4.5	Reedsburg, city . . . . .	7,827	9,118	16.5
Murry, town . . . . .	275	287	4.4	Reedsburg, town . . . . .	1,236	1,256	1.6
Richland, town . . . . .	206	251	21.8	Rock Springs, village . . . . .	425	406	-4.5
Rusk, town . . . . .	475	525	10.5	Sauk City, village . . . . .	3,701	3,300	-6.1
Sheldon, village . . . . .	256	245	-4.3	Spring Green, town . . . . .	1,585	1,771	11.7
South Fork, town . . . . .	120	118	-1.7	Spring Green, village . . . . .	1,444	1,513	4.8
Strickland, town . . . . .	300	304	1.3	Sumpier, town . . . . .	1,021	1,060	3.8
Stubbs, town . . . . .	587	624	6.3	Troy, town . . . . .	773	774	0.1
Thornapple, town . . . . .	811	834	2.8	Washington, town . . . . .	904	959	6.1
Tony, village . . . . .	105	99	-5.7	West Baraboo, village . . . . .	1,248	1,288	3.2
True, town . . . . .	291	282	-3.1	Westfield, town . . . . .	611	606	-0.8
Washington, town . . . . .	312	369	18.3	Winfield, town . . . . .	752	832	10.6
Weyerhaeuser, village . . . . .	353	329	-6.8	Wisconsin Dells (part), city . . . . .	106	113	6.6
Wilkinson, town . . . . .	66	69	4.5	Woodland, town . . . . .	783	905	15.6
Willard, town . . . . .	539	623	15.6	<b>SAWYER COUNTY . . . . .</b>	<b>16,196</b>	<b>17,753</b>	<b>9.6</b>
Wilson, town . . . . .	84	89	6.0	Bass Lake, town . . . . .	2,244	2,447	9.0
<b>ST. CROIX COUNTY . . . . .</b>	<b>63,155</b>	<b>79,702</b>	<b>26.2</b>	Couderay, town . . . . .	469	483	3.0
Baldwin, town . . . . .	903	965	6.9	Couderay, village . . . . .	96	95	-1.0
Baldwin, village . . . . .	2,667	3,568	33.8	Draper, town . . . . .	171	200	17.0
Cady, town . . . . .	710	815	14.8	Edgewater, town . . . . .	586	641	9.4
Cylon, town . . . . .	629	672	6.8	Exeland, village . . . . .	212	208	-1.9
Deer Park, village . . . . .	227	222	-2.2	Hayward, city . . . . .	2,129	2,321	9.0
Eau Claire, town . . . . .	885	1,077	22.1	Hayward, town . . . . .	3,279	3,574	9.0
Emerald, town . . . . .	691	801	15.9	Hunter, town . . . . .	765	789	3.1
Erin Prairie, town . . . . .	658	683	3.8	Lenroot, town . . . . .	1,165	1,342	15.2
				Meadowbrook, town . . . . .	146	153	4.8

**WISCONSIN POPULATION  
BY COUNTY AND MUNICIPALITY  
April 1, 2000 and January 1, 2008–Continued**

County and Municipality	2000 Census	2008 Estimate	Percent Change	County and Municipality	2000 Census	2008 Estimate	Percent Change
Meteor, town . . . . .	170	185	8.8	<b>TAYLOR COUNTY . . . . .</b>	<b>19,680</b>	<b>20,065</b>	<b>2.0</b>
Ojibwa, town . . . . .	267	319	19.5	Aurora, town . . . . .	386	364	-5.7
Radisson, town . . . . .	465	476	2.4	Browning, town . . . . .	850	896	5.4
Radisson, village . . . . .	222	216	-2.7	Chelsea, town . . . . .	719	763	6.1
Round Lake, town . . . . .	962	1,103	14.7	Cleveland, town . . . . .	262	276	5.3
Sand Lake, town . . . . .	774	838	8.3	Deer Creek, town . . . . .	733	759	3.5
Spider Lake, town . . . . .	391	423	8.2	Ford, town . . . . .	276	269	-2.5
Weirgor, town . . . . .	370	431	16.5	Gilman, village . . . . .	474	454	-4.2
Winter, town . . . . .	969	1,126	16.2	Goodrich, town . . . . .	487	500	2.7
Winter, village . . . . .	344	333	-3.2	Greenwood, town . . . . .	642	674	5.0
<b>SHAWANO COUNTY . . . . .</b>	<b>40,664</b>	<b>42,602</b>	<b>4.8</b>	Grover, town . . . . .	233	236	1.3
Almon, town . . . . .	591	595	0.7	Hammel, town . . . . .	735	745	1.4
Angelica, town . . . . .	1,635	1,762	7.8	Holway, town . . . . .	854	878	2.8
Aniwa, town . . . . .	580	601	2.6	Jump River, town . . . . .	311	316	1.6
Aniwa, village . . . . .	272	268	-1.5	Little Black, town . . . . .	1,148	1,194	4.0
Bartelme, town . . . . .	700	791	13.0	Lublin, village . . . . .	110	100	-9.1
Belle Plaine, town . . . . .	1,867	1,921	2.9	Maplehurst, town . . . . .	359	377	5.0
Biramwood, town . . . . .	711	717	0.8	McKinley, town . . . . .	418	439	5.0
Biramwood (part), village . . . . .	785	797	1.5	Medford, city . . . . .	4,350	4,275	-1.7
Bonduel, village . . . . .	1,416	1,436	1.4	Medford, town . . . . .	2,216	2,336	5.4
Bowler, village . . . . .	343	341	-0.6	Molitor, town . . . . .	263	281	6.8
Cecil, village . . . . .	466	572	22.7	Pershing, town . . . . .	180	183	1.7
Ecad, village . . . . .	251	230	-8.4	Rib Lake, town . . . . .	768	778	1.3
Fairbanks, town . . . . .	687	699	1.7	Rib Lake, village . . . . .	878	860	-2.1
Germania, town . . . . .	339	355	4.7	Roosevelt, town . . . . .	444	459	3.4
Grant, town . . . . .	974	996	2.3	Stetsonville, village . . . . .	563	551	-2.1
Green Valley, town . . . . .	1,024	1,048	2.3	Taft, town . . . . .	361	387	7.2
Gresham, village . . . . .	575	593	3.1	Westboro, town . . . . .	660	715	8.3
Hartland, town . . . . .	825	901	9.2	<b>TREMPEALEAU COUNTY . . . . .</b>	<b>27,010</b>	<b>28,278</b>	<b>4.7</b>
Herman, town . . . . .	741	765	3.2	Albion, town . . . . .	595	673	13.1
Hutchins, town . . . . .	539	581	7.8	Arcadia, city . . . . .	2,402	2,416	0.6
Lessor, town . . . . .	1,112	1,243	11.8	Arcadia, town . . . . .	1,555	1,685	8.4
Maple Grove, town . . . . .	1,045	1,047	0.2	Blair, city . . . . .	1,273	1,292	1.5
Marion (part), city . . . . .	1	11	1000.0	Burnside, town . . . . .	529	536	1.3
Mattson, village . . . . .	466	447	-4.1	Caledonia, town . . . . .	759	900	18.6
Morris, town . . . . .	485	521	7.4	Chimney Rock, town . . . . .	276	286	3.6
Navarino, town . . . . .	422	408	-3.3	Dodge, town . . . . .	414	426	2.9
Pella, town . . . . .	877	914	4.2	Eleva, village . . . . .	635	658	3.6
Pelaski (part), village . . . . .	45	152	237.8	Etrick, town . . . . .	1,284	1,307	1.8
Red Springs, town . . . . .	981	1,048	6.8	Etrick, village . . . . .	521	516	-1.0
Richmond, town . . . . .	1,719	1,872	8.9	Gale, town . . . . .	1,426	1,597	12.0
Seneca, town . . . . .	567	560	-1.2	Galesville, city . . . . .	1,427	1,479	3.6
Shawano, city . . . . .	8,298	8,754	5.5	Hale, town . . . . .	988	1,056	6.9
Tigerton, village . . . . .	764	726	-5.0	Independence, city . . . . .	1,244	1,257	1.0
Washington, town . . . . .	1,903	2,038	7.1	Lincoln, town . . . . .	829	815	-1.7
Waukechon, town . . . . .	928	1,051	13.3	Osseo, city . . . . .	1,669	1,660	-0.5
Wescott, town . . . . .	3,653	3,780	3.5	Pigeon, town . . . . .	894	956	6.9
Wittenberg, town . . . . .	894	894	0.0	Pigeon Falls, village . . . . .	388	390	0.5
Wittenberg, village . . . . .	1,177	1,113	-5.4	Preston, town . . . . .	951	974	2.4
<b>SHEBOYGAN COUNTY . . . . .</b>	<b>112,656</b>	<b>117,472</b>	<b>4.3</b>	Strum, village . . . . .	1,001	1,045	4.4
Adell, village . . . . .	517	517	0.0	Sumner, town . . . . .	806	854	6.0
Cascade, village . . . . .	681	707	3.8	Trempealeau, town . . . . .	1,618	1,812	12.0
Cedar Grove, village . . . . .	1,887	1,852	-1.8	Trempealeau, village . . . . .	1,319	1,456	10.4
Elkhardt Lake, village . . . . .	1,021	1,207	18.2	Unity, town . . . . .	556	566	1.8
Glenbeulah, village . . . . .	438	438	0.0	Whitehall, city . . . . .	1,651	1,666	0.9
Greenbush, town . . . . .	2,619	2,616	-0.1	<b>VERNON COUNTY . . . . .</b>	<b>28,056</b>	<b>29,719</b>	<b>5.9</b>
Herman, town . . . . .	2,044	2,296	12.3	Bergen, town . . . . .	1,317	1,385	5.2
Holland, town . . . . .	2,360	2,365	0.2	Chaseburg, village . . . . .	306	294	-3.9
Howards Grove, village . . . . .	2,792	3,095	10.9	Christiana, town . . . . .	871	900	3.3
Kohler, village . . . . .	1,926	2,045	6.2	Clinton, town . . . . .	1,354	1,480	9.3
Lima, town . . . . .	2,948	2,963	0.5	Coon, town . . . . .	683	725	6.1
Lyndon, town . . . . .	1,463	1,500	2.5	Coon Valley, village . . . . .	714	717	0.4
Mitchell, town . . . . .	1,286	1,344	4.5	De Soto (part), village . . . . .	248	258	4.0
Mosel, town . . . . .	839	803	-4.3	Forest, town . . . . .	583	604	3.6
Oostburg, village . . . . .	2,660	2,905	9.2	Franklin, town . . . . .	923	1,004	8.8
Plymouth, city . . . . .	7,781	8,420	8.2	Genoa, town . . . . .	705	719	2.0
Plymouth, town . . . . .	3,115	3,296	5.8	Genoa, village . . . . .	263	252	-4.2
Random Lake, village . . . . .	1,551	1,659	7.0	Greenwood, town . . . . .	770	848	10.1
Rhine, town . . . . .	2,244	2,331	3.9	Hamburg, town . . . . .	848	934	10.1
Russell, town . . . . .	399	401	0.5	Harmony, town . . . . .	739	830	12.3
Scott, town . . . . .	1,804	1,862	3.2	Hillsboro, city . . . . .	1,302	1,310	0.6
Sheboygan, city . . . . .	50,792	50,580	-0.4	Hillsboro, town . . . . .	766	813	6.1
Sheboygan, town . . . . .	5,874	7,195	22.5	Jefferson, town . . . . .	974	1,069	9.8
Sheboygan Falls, city . . . . .	6,762	7,501	10.8	Kickapoo, town . . . . .	566	612	8.1
Sheboygan Falls, town . . . . .	1,706	1,787	4.7	La Farge, village . . . . .	775	783	1.0
Sherman, town . . . . .	1,520	1,570	3.3	Liberty, town . . . . .	167	226	35.3
Waldo, village . . . . .	450	480	6.7	Ontario, village . . . . .	476	467	-1.9
Wilson, town . . . . .	3,227	3,537	9.6	Readstown, village . . . . .	395	391	-1.0
				Stark, town . . . . .	349	381	9.2



**WISCONSIN POPULATION  
BY COUNTY AND MUNICIPALITY  
April 1, 2000 and January 1, 2008—Continued**

County and Municipality	2000 Census	2008 Estimate	Percent Change	County and Municipality	2000 Census	2008 Estimate	Percent Change
Sterling, town . . . . .	713	717	0.6	Spooer, town . . . . .	677	744	9.9
Stoddard, village . . . . .	815	825	1.2	Springbrook, town . . . . .	536	565	5.4
Union, town . . . . .	531	614	15.6	Stinnett, town . . . . .	263	260	-1.1
Viola (part), village . . . . .	245	280	14.3	Stone Lake, town . . . . .	544	591	8.6
Viroqua, city . . . . .	4,335	4,404	1.6	Trego, town . . . . .	885	1,064	20.2
Viroqua, town . . . . .	1,560	1,748	12.1				
Webster, town . . . . .	676	750	10.9	<b>WASHINGTON COUNTY . . . . .</b>	<b>117,496</b>	<b>130,493</b>	<b>11.1</b>
Westby, city . . . . .	2,045	2,191	7.1	Addison, town . . . . .	3,341	3,570	6.9
Wheatland, town . . . . .	533	631	18.4	Barton, town . . . . .	2,546	2,651	4.1
Whitestown, town . . . . .	509	557	9.4	Erin, town . . . . .	3,664	3,911	6.7
				Farmington, town . . . . .	3,239	3,560	9.9
<b>VILAS COUNTY . . . . .</b>	<b>21,033</b>	<b>23,044</b>	<b>9.6</b>	Germantown, town . . . . .	278	285	2.5
Arbor Vitae, town . . . . .	3,153	3,371	6.9	Germantown, village . . . . .	18,260	19,895	9.0
Boulder Junction, town . . . . .	958	1,021	6.6	Hartford (part), city . . . . .	10,895	13,700	25.7
Cloverland, town . . . . .	919	1,054	14.7	Hartford, town . . . . .	4,031	3,992	-1.0
Conover, town . . . . .	1,137	1,262	11.0	Jackson, town . . . . .	3,516	3,910	11.2
Eagle River, city . . . . .	1,443	1,641	13.7	Jackson, village . . . . .	4,938	6,309	27.8
Lac du Flambeau, town . . . . .	3,004	3,299	9.8	Kewaskum, town . . . . .	1,119	1,130	1.0
Land O' Lakes, town . . . . .	882	955	8.3	Kewaskum (part), village . . . . .	3,277	4,209	28.4
Lincoln, town . . . . .	2,579	2,810	9.0	Milwaukee (part), city . . . . .	0	0	0.0
Manitowish Waters, town . . . . .	646	703	8.8	Newburg (part), village . . . . .	1,027	1,107	7.8
Melphs, town . . . . .	1,350	1,504	11.4	Polk, town . . . . .	3,938	4,023	2.2
Plum Lake, town . . . . .	486	544	11.9	*Richfield, village . . . . .	10,373	11,440	10.3
Presque Isle, town . . . . .	513	612	19.3	Slinger, village . . . . .	3,901	4,742	21.6
St. Germain, town . . . . .	1,932	2,112	9.3	Trenton, town . . . . .	4,440	4,855	9.3
Washington, town . . . . .	1,577	1,637	3.8	Wayne, town . . . . .	1,727	2,009	16.3
Winchester, town . . . . .	454	519	14.3	West Bend, city . . . . .	28,152	30,320	7.7
				West Bend, town . . . . .	4,834	4,875	0.8
<b>WALWORTH COUNTY . . . . .</b>	<b>92,013</b>	<b>101,315</b>	<b>10.1</b>	<b>WAUKESHA COUNTY . . . . .</b>	<b>360,767</b>	<b>382,697</b>	<b>6.1</b>
Bloomfield, town . . . . .	5,537	6,357	14.8	Big Bend, village . . . . .	1,278	1,313	2.7
Burlington (part), city . . . . .	0	0	0.0	Brookfield, city . . . . .	38,649	39,780	2.9
Darien, town . . . . .	1,747	1,971	12.8	Brookfield, town . . . . .	6,390	6,377	-0.2
Darien, village . . . . .	1,572	1,640	4.3	Butler, village . . . . .	1,881	1,799	-4.4
Delavan, city . . . . .	7,956	8,440	6.1	Chenequa, village . . . . .	583	592	1.5
Delavan, town . . . . .	4,559	4,887	7.2	Delafield, city . . . . .	6,472	6,934	7.1
East Troy, town . . . . .	3,830	3,953	3.2	Delafield, town . . . . .	7,820	8,331	6.5
East Troy, village . . . . .	3,564	4,172	17.1	Dousman, village . . . . .	1,584	1,873	18.2
Elkhorn, city . . . . .	7,305	8,953	22.6	Eagle, town . . . . .	3,117	3,571	14.6
Fontana on Geneva Lake, village . . . . .	1,754	1,874	6.8	Eagle, village . . . . .	1,707	1,846	8.1
Geneva, town . . . . .	4,642	5,159	11.1	Elm Grove, village . . . . .	6,249	6,146	-1.6
Genoa City (part), village . . . . .	1,949	2,758	41.5	Genesee, town . . . . .	7,284	7,556	3.7
Lafayette, town . . . . .	1,708	2,587	5.9	Hartland, village . . . . .	7,905	8,486	7.3
La Grange, town . . . . .	2,444	1,992	16.6	Lac La Belle (part), village . . . . .	329	336	2.1
Lake Geneva, city . . . . .	7,148	7,661	7.2	Lannon, village . . . . .	1,009	1,055	4.6
Linn, town . . . . .	2,194	2,389	8.9	Lisbon, town . . . . .	9,359	9,863	5.4
Lyons, town . . . . .	3,440	3,743	8.8	Menomonee Falls, village . . . . .	32,647	34,600	6.0
Mukwonago (part), village . . . . .	0	56	0.0	Merton, town . . . . .	7,988	8,458	5.9
Richmond, town . . . . .	1,835	1,973	7.5	Merton, village . . . . .	1,926	2,618	35.9
Sharon, town . . . . .	912	927	1.6	Milwaukee (part), city . . . . .	0	0	0.0
Sharon, village . . . . .	1,549	1,535	-0.9	Mukwanago, town . . . . .	6,868	7,558	10.0
Spring Prairie, town . . . . .	2,089	2,194	5.0	Mukwonago (part), village . . . . .	6,162	6,897	11.9
Sugar Creek, town . . . . .	3,331	3,802	14.1	Muskego, city . . . . .	21,397	23,075	7.8
Troy, town . . . . .	2,328	2,419	3.9	Nashotah, village . . . . .	1,266	1,360	7.4
Walworth, town . . . . .	1,676	1,794	7.0	New Berlin, city . . . . .	38,220	39,500	3.3
Walworth, village . . . . .	2,304	2,640	14.6	North Prairie, village . . . . .	1,571	1,955	24.4
Whitewater (part), city . . . . .	10,826	11,260	4.0	Oconomowoc, city . . . . .	12,382	14,300	15.5
Whitewater, town . . . . .	1,399	1,491	6.6	Oconomowoc, town . . . . .	7,457	8,217	10.3
Williams Bay, village . . . . .	2,415	2,688	11.3	Oconomowoc Lake, village . . . . .	564	633	12.2
				Ottawa, town . . . . .	3,758	3,807	1.3
<b>WASHBURN COUNTY . . . . .</b>	<b>16,036</b>	<b>17,646</b>	<b>10.0</b>	Pewaukee, city . . . . .	11,783	12,645	7.3
Barronett, town . . . . .	405	440	8.6	Pewaukee, village . . . . .	8,170	8,934	9.4
Bashaw, town . . . . .	921	1,184	28.6	Summit, town . . . . .	4,999	5,162	3.3
Bass Lake, town . . . . .	535	659	23.2	Sussex, village . . . . .	8,828	10,045	13.8
Beaver Brook, town . . . . .	643	745	15.9	Vernon, town . . . . .	7,227	7,450	3.1
Birchwood, town . . . . .	453	565	24.7	Wales, village . . . . .	2,523	2,655	5.2
Birchwood, village . . . . .	518	561	8.3	Waukesha, city . . . . .	64,825	68,030	4.9
Brooklyn, town . . . . .	281	314	11.7	Waukesha, town . . . . .	8,596	8,940	4.0
Casey, town . . . . .	466	476	2.1				
Chicog, town . . . . .	268	304	13.4	<b>WAUPACA COUNTY . . . . .</b>	<b>51,825</b>	<b>54,157</b>	<b>4.5</b>
Crystal, town . . . . .	323	351	8.7	Bear Creek, town . . . . .	838	887	5.8
Evergreen, town . . . . .	1,076	1,131	5.1	Big Falls, village . . . . .	85	82	-3.5
Frog Creek, town . . . . .	160	162	1.3	Caledonia, town . . . . .	1,466	1,611	9.9
Gulf Lake, town . . . . .	158	178	12.7	Clintonville, city . . . . .	4,736	4,641	-2.0
Long Lake, town . . . . .	737	769	4.3	Dayton, town . . . . .	2,734	2,956	8.1
Madge, town . . . . .	454	500	10.1	DuPont, town . . . . .	741	796	7.4
Minong, town . . . . .	858	1,020	18.9	Embarrass, village . . . . .	487	467	-4.1
Minong, village . . . . .	531	566	6.6	Farmington, town . . . . .	4,148	4,247	2.4
Sarona, town . . . . .	382	421	10.2	Fremont, town . . . . .	632	695	10.0
Shell Lake, city . . . . .	1,309	1,392	6.3	Fremont, village . . . . .	666	725	8.9
Spooer, city . . . . .	2,653	2,684	1.2	Harrison, town . . . . .	509	514	1.0

**WISCONSIN POPULATION  
BY COUNTY AND MUNICIPALITY  
April 1, 2000 and January 1, 2008–Continued**

County and Municipality	2000 Census	2008 Estimate	Percent Change	County and Municipality	2000 Census	2008 Estimate	Percent Change
Helvetia, town . . . . .	649	701	8.0	Neenah, city . . . . .	24,507	25,560	4.3
Iola, town . . . . .	818	922	12.7	Neenah, town . . . . .	2,657	2,917	9.8
Iola, village . . . . .	1,298	1,352	4.2	Nekimi, town . . . . .	1,419	1,457	2.7
Larabee, town . . . . .	1,301	1,400	7.6	Nepeuskun, town . . . . .	689	713	3.5
Lebanon, town . . . . .	1,648	1,786	8.4	Omro, city . . . . .	3,177	3,421	7.7
Lind, town . . . . .	1,381	1,526	10.5	Omro, town . . . . .	1,875	2,121	13.1
Little Wolf, town . . . . .	1,430	1,559	9.0	Oshkosh, city . . . . .	62,916	65,920	4.8
Manawa, city . . . . .	1,330	1,313	-1.3	Oshkosh, town . . . . .	3,234	2,823	-12.7
Marion (part), city . . . . .	1,296	1,230	-5.1	Poygan, town . . . . .	1,037	1,211	16.8
Matteson, town . . . . .	956	1,009	5.5	Rushford, town . . . . .	1,471	1,607	9.2
Mukwa, town . . . . .	2,773	3,053	10.1	Utica, town . . . . .	1,168	1,224	4.8
New London (part), city . . . . .	5,618	5,713	1.7	Vinland, town . . . . .	1,849	1,935	4.7
Ogdensburg, village . . . . .	224	213	-4.9	Winchester, town . . . . .	2,676	1,803	7.6
Royalton, town . . . . .	1,544	1,540	-0.3	Winneconne, town . . . . .	2,145	2,304	7.4
St. Lawrence, town . . . . .	740	756	2.2	Winneconne, village . . . . .	2,401	2,520	5.0
Scandinavia, town . . . . .	1,075	1,162	8.1	Wolf River, town . . . . .	1,223	1,253	2.5
Scandinavia, village . . . . .	349	374	7.2				
Union, town . . . . .	804	833	3.6	WOOD COUNTY . . . . .	75,555	77,049	2.0
Waupaca, city . . . . .	5,676	6,028	6.2	Arpin, town . . . . .	786	834	6.1
Waupaca, town . . . . .	1,155	1,236	7.0	Arpin, village . . . . .	337	332	-1.5
Weyauwega, city . . . . .	1,806	1,885	4.4	Auburndale, town . . . . .	829	859	3.6
Weyauwega, town . . . . .	627	642	2.4	Aurburndale, village . . . . .	738	773	4.7
Wyoming, town . . . . .	285	303	6.3	Biron, village . . . . .	915	868	-5.1
WAUSHARA COUNTY . . . . .	23,066	25,322	9.8	Cameron, town . . . . .	510	538	5.5
Aurora, town . . . . .	971	1,057	8.9	Cary, town . . . . .	398	414	4.0
Berlin (part), city . . . . .	83	75	-9.6	Cranmoor, town . . . . .	175	174	-0.6
Bloomfield, town . . . . .	1,018	1,065	4.6	Dexter, town . . . . .	379	404	6.6
Coloma, town . . . . .	660	753	14.1	Grand Rapids, town . . . . .	7,801	7,998	2.5
Coloma, village . . . . .	461	475	3.0	Hansen, town . . . . .	707	717	1.4
Dakota, town . . . . .	1,259	1,292	2.6	Hewitt, village . . . . .	670	764	14.0
Deerfield, town . . . . .	629	693	10.2	Hiles, town . . . . .	188	187	-0.5
Hancock, town . . . . .	531	580	9.2	Lincoln, town . . . . .	1,554	1,670	7.5
Hancock, village . . . . .	463	443	-4.3	Marshfield (part), city . . . . .	18,383	18,800	2.3
Leon, town . . . . .	1,281	1,473	15.0	Marshfield, town . . . . .	811	841	3.7
Lohrville, village . . . . .	408	413	1.2	Milladore, town . . . . .	706	727	3.0
Marion, town . . . . .	2,065	2,226	7.8	Milladore (part), village . . . . .	268	262	-2.2
Mount Morris, town . . . . .	1,092	1,159	6.1	Nekoosa, city . . . . .	2,590	2,620	1.2
Oasis, town . . . . .	405	394	-2.7	Pittsville, city . . . . .	866	908	4.8
Plainfield, town . . . . .	533	581	9.0	Port Edwards, town . . . . .	1,446	1,479	2.3
Plainfield, village . . . . .	899	886	-1.4	Port Edwards, village . . . . .	1,944	1,893	-2.6
Poysippi, town . . . . .	972	970	-0.2	Remington, town . . . . .	305	305	0.0
Redgranite, village . . . . .	1,040	2,087	100.7	Richfield, town . . . . .	1,523	1,686	10.7
Richford, town . . . . .	588	637	8.3	Rock, town . . . . .	856	905	5.7
Rose, town . . . . .	595	647	8.7	Rudolph, town . . . . .	1,161	1,162	0.1
Saxeville, town . . . . .	974	1,028	5.5	Rudolph, village . . . . .	423	433	2.4
Springwater, town . . . . .	1,389	1,451	4.5	Saratoga, town . . . . .	5,383	5,548	3.1
Warren, town . . . . .	675	729	8.0	Seneca, town . . . . .	1,202	1,172	-2.5
Wautoma, city . . . . .	1,998	2,101	5.2	Sherry, town . . . . .	809	837	3.5
Wautoma, town . . . . .	1,312	1,379	5.1	Sigel, town . . . . .	1,130	1,140	0.9
Wild Rose, village . . . . .	765	728	-4.8	Vesper, village . . . . .	541	531	-1.8
WINNEBAGO COUNTY . . . . .	156,763	165,358	5.5	Wisconsin Rapids, city . . . . .	18,435	18,480	0.2
Algoma, town . . . . .	5,702	6,423	12.6	Wood, town . . . . .	786	788	0.3
Appleton (part), city . . . . .	2,810	2,932	4.8				
Black Wolf, town . . . . .	2,330	2,485	6.7				
Clayton, town . . . . .	2,974	3,579	20.3				
Menasha (part), city . . . . .	15,643	15,775	0.8				
Menasha, town . . . . .	15,858	17,375	9.6				

<sup>1</sup>The Town of Bellevue became a village on 2/14/2003.

<sup>2</sup>The Town of Hobart became a village on 5/13/2002.

<sup>3</sup>Part of the Town of Hallie became the Village of Lake Hallie on 2/18/2003.

<sup>4</sup>Part of the Town of Ixonia became the Village of Lac La Belle on 3/28/2002.

<sup>5</sup>Part of the Town of Kronenwetter became the Village of Kronenwetter on 11/20/2002.

<sup>6</sup>Part of the Town of Kaukauna was annexed by the Village of Wrightstown on 2/28/2002.

<sup>7</sup>The Town of Caledonia became a village on 11/16/2005.

<sup>8</sup>The Town of Richfield became a village on 2/13/2008.

Sources: Wisconsin Department of Administration, Demographic Services Center, *January 1, 2008 Final Population Estimates, Municipality Population Estimates, Alphabetical List (with rank), Final Population Estimates for Wisconsin Counties, and Estimates for Municipalities in Multiple Counties*, March 2009.

**HIGHLIGHTS OF MILITARY AND VETERANS AFFAIRS IN WISCONSIN**

**Military Service** — More Wisconsinites served in World War II than in any other conflict, with Vietnam ranking second, but fatalities were heaviest in the Civil War. From the Civil War through the operations in Iraq and Afghanistan, about 26,800 Wisconsinites have lost their lives performing military service during times of conflict. Since September 11, 2001, nearly every unit in the Wisconsin Army and Air National Guard has been ordered to active duty in support of operations in Afghanistan (Operation Enduring Freedom) and Iraq (Operation Iraqi Freedom), as well as homeland defense missions in the United States (Operation Noble Eagle) and continuing operations in the Balkans. In 2009, nearly 4,000 Wisconsin National Guard members will be mobilized, including 3,200 members of the 32nd Infantry Brigade Combat Team who are conducting the largest operational deployment since World War II.

As of June 2009, about 10,000 citizen-soldiers and airmen were serving in Army and Air National Guard units at military facilities located in 66 communities throughout the state.

**Veterans' Programs** — Since the end of World War II, more than 586,000 grants and loans totaling about \$3.2 billion have been provided to Wisconsin veterans. Historically, most of the grants have been for educational purposes, while the overwhelming number of loans were for housing. The grants have also covered subsistence and emergency health care assistance for needy veterans. Veterans may qualify for low-interest home mortgage and home improvement loans. In addition, eligible veterans and, in some instances, spouses and dependent children of deceased veterans may qualify for personal loans to finance expenses, such as education, business start-ups or purchases, medical bills, debt consolidation, and mobile home purchases.

In 2008, Wisconsin veterans and their families received about \$43 million in federal educational and vocational rehabilitation assistance. A total of 53,718 Wisconsin veterans received almost \$642 million in benefits through the compensation and pension programs.

The Wisconsin Veterans Homes at King and Union Grove had 870 members at the end of 2008. In general, to be eligible for residence, a veteran must have completed certain military service requirements and be a Wisconsin resident on the date of admission to a veterans home. In addition, he or she must have been a resident of Wisconsin at the time of entry into service or a resident of the state for any 5-year period after service and prior to application for admission. Depending on availability of space, spouses and surviving spouses or parents of qualifying veterans may also be admitted.

The following tables present selected data. Consult the footnoted sources for more detailed information about military and veterans affairs.

### WISCONSIN'S MILITARY SERVICE

Military Action	Number Served	Number Killed
Civil War . . . . .	91,379 <sup>1</sup>	12,216
Spanish-American War . . . . .	5,469	134 <sup>2</sup>
Mexican Border Service . . . . .	4,168	NA
World War I . . . . .	122,215	3,932
World War II . . . . .	332,200 <sup>3</sup>	8,390
Korean Conflict . . . . .	132,000 <sup>3</sup>	729
Vietnam . . . . .	165,400 <sup>4</sup>	1,239 <sup>5</sup>
Lebanon/Grenada . . . . .	400 <sup>6</sup>	1
Panama . . . . .	520 <sup>7</sup>	1
Operations Desert Shield/Desert Storm . . . . .	10,400 <sup>8</sup>	11
Somalia . . . . .	426 <sup>9</sup>	2
Bosnia/Kosovo . . . . .	678 <sup>10</sup>	NA
Iraq and Afghanistan Theaters of Operations since September 11, 2001 . . . . .	25,049 <sup>11</sup>	99 <sup>12</sup>

Note: Includes Wisconsin residents who served on active duty during declared wars and officially designated periods of hostilities.

NA – Not available.

<sup>1</sup>Total includes some who enlisted more than once. The net number of soldiers recruited in Wisconsin was about 80,000.

<sup>2</sup>Casualties only from Wisconsin 1st, 2nd, 3rd and 4th Regiments. No details available for Wisconsin residents serving in federal units.

<sup>3</sup>U.S. Veterans Administration letter, October 17, 1961.

<sup>4</sup>U.S. Veterans Administration report, March 31, 1990.

<sup>5</sup>Total includes 1,131 from U.S. Department of Defense and 108 additional names from Wisconsin Department of Veterans Affairs.

<sup>6</sup>Based on statistics developed for legislation to extend state benefits to veterans who served on active duty in Lebanon or its territorial waters between August 1, 1982, and August 1, 1984, or in Grenada between October 23, 1983, and November 21, 1983.

<sup>7</sup>U.S. Department of Defense statistics on troop involvement.

<sup>8</sup>Based on Wisconsin Department of Veterans Affairs formula for determining number of state residents on active duty who served in the Middle East/Persian Gulf area (beginning August 1990) and Guard and Reserve troops activated for duty in support of Desert Shield/Desert Storm.

<sup>9</sup>Based on Wisconsin Department of Veterans Affairs formula for determining the number of state residents who served during Operation Restore Hope, beginning December 9, 1992.

<sup>10</sup>Based on Wisconsin Department of Veterans Affairs formula for determining the number of state residents who served in Operation Joint Endeavor, Operation Joint Guard, and Operation Joint Forge from November 1995 to present.

<sup>11</sup>Based on CTS Deployment File (Service Members Ever Deployed) as of December 31, 2008.

<sup>12</sup>Based on Wisconsin Department of Veterans Affairs, departmental data, April 15, 2009.

Source: Wisconsin Department of Veterans Affairs, departmental data, April 15, 2009.

### DIRECT STATE BENEFITS TO WISCONSIN WAR VETERANS 1943 – 1961

Fiscal Year	Number of		Rehabilitation	
	Grants and Loans	Total Benefits	Trust Funds	Housing Fund
8/1/43-1946	6,359	\$975,173	\$975,173	—
1947	10,701	2,207,914	2,207,914	—
1948	9,578	3,511,527	3,511,527	—
1949	6,086	2,512,517	2,512,517	—
1950	5,867	3,463,058	2,040,658	\$1,422,400
1951	6,137	5,178,106	2,104,550	3,073,556
1952	10,442	22,362,081	1,995,116	20,366,965
1953	5,099	8,842,780	1,331,140	7,511,640
1954	4,507	4,420,030	1,502,748	2,917,282
1955	3,482	4,236,298	1,112,173	3,124,125
1956	3,639	5,389,187	787,861	4,601,326
1957	2,890	4,246,004	730,452	3,515,552
1958	2,779	4,912,233	660,994	4,251,239
1959	2,954	5,419,609	670,262	4,749,347
1960	3,345	7,341,922	591,272	6,750,650
1961	3,081	6,654,189	584,426	6,069,763

Note: The 1961 Legislature merged all veterans' funds into the Veterans Trust Fund.

Source: Wisconsin Department of Veterans Affairs, departmental data, March 1995.

VETERANS BENEFITS, 1962 – 2008

Fiscal Year	Number of Grants and Loans	Total Benefits	Grants				Loans				Gen. Obligation Bond Housing Loans	
			Economic	Educational	Educational Grants	Economic Assistance	Personal Loan Program	Second		Revenue Bond Housing Loans		
								Mortgage Housing	Loans			
1962	3,073	\$6,681,585	\$53,891	\$2,100	—	\$515,008	\$6,110,586	—	—	—	—	—
1965	2,384	3,737,259	100,751	—	—	359,705	3,263,149	—	—	—	—	—
1970	8,296	9,265,183	193,044	289,743	—	3,605,092	5,177,305	—	—	—	—	—
1975	32,898	69,554,865	607,279	1,240,917	\$1,836,207	9,098,837	10,076,963	—	—	—	—	—
1980	25,670	197,668,743	362,526	1,099,266	731,672	6,735,632	843,433	—	—	—	—	—
1981	16,926	90,183,867	424,041	1,092,510	479,232	4,323,114	1,345,430	—	—	—	—	—
1982	13,333	16,221,058	378,614	1,159,025	469,347	3,656,939	1,062,015	—	—	67,130,619	—	\$187,896,184
1983	11,516	56,700,920	591,351	986,106	391,542	3,073,217	762,930	—	—	8,400,780	—	1,094,338
1984	11,522	58,137,350	469,314	1,297,239	328,036	3,116,789	782,463	—	—	—	—	50,895,774
1985	10,326	47,689,658	453,502	1,483,693	225,043	2,737,544	552,106	—	—	—	—	52,213,509
1986	9,648	19,297,133	378,999	1,255,252	157,379	3,678,759	243,147	—	—	—	—	42,237,750
1987	7,690	18,883,716	529,634	807,253	127,789	2,802,819	141,370	—	—	—	—	13,583,597
1988	6,643	28,134,558	426,595	696,352	91,392	2,405,642	289,606	—	—	—	—	14,474,851
1989	6,614	35,412,289	533,929	698,946	77,787	2,459,813	832,436	—	—	—	—	24,224,971
1990	6,150	44,837,433	636,434	683,355	62,025	2,776,835	285,606	—	—	—	—	30,809,378
1991	6,279	48,562,575	398,706	743,351	50,993	3,945,614	327,819	—	—	—	—	40,350,965
1992	4,871	35,155,551	381,312	526,215	137,799	4,192,505	62,960	—	—	—	—	43,360,951
1993	4,314	22,446,997	472,302	512,770	167,838	2,673,585	18,799	—	—	—	—	29,898,921
1994	5,314	58,337,813 <sup>1</sup>	451,666	716,858	667	2,567,053	—	—	—	—	—	18,620,502
1995	6,080	126,009,594 <sup>1</sup>	552,893	754,052	—	2,544,584	—	—	—	—	—	33,157,403
1996	7,483	80,581,789	601,030	1,609,350	—	3,189,625	—	—	—	—	—	111,133,109
1997	7,231	99,984,937	937,294	1,797,649	—	2,401,548	—	—	—	—	—	75,181,784
1998	7,767	160,760,389	783,664	1,680,881	—	666,575 <sup>2</sup>	—	—	—	—	—	94,848,446
1999	6,493	139,857,465	2,263,317	1,407,882	—	—	—	—	—	—	—	147,413,341
2000	5,912	143,192,551	3,226,128	1,786,205	—	—	—	—	—	—	—	124,908,352
2001	5,020	73,590,596	1,205,846	1,768,452	—	—	—	—	—	—	—	127,378,150
2002	5,951	88,227,531	1,925,094	2,822,134	—	—	—	—	—	—	—	61,381,942
2003	6,255	83,866,773	1,752,733	2,909,812	—	—	—	—	—	—	—	67,700,033
2004	5,628	95,593,212	1,296,310	4,384,642	—	—	—	—	—	—	—	59,411,548
2005	4,424	37,428,288	413,564	5,698,107	—	—	—	—	—	—	—	78,103,694
2006	4,068	23,935,069	1,052,493	4,113,263	—	—	—	—	—	—	—	29,044,675
2007	4,117	678,109	3,715,648	2,765,489	—	—	—	—	—	—	—	14,018,050
2008	2,595	59,388,230	1,028,788	2,276,648	—	—	—	—	—	—	—	37,698,745
												51,000,967

Note: The 1961 Legislature merged all veterans' funds into the Veterans Trust Fund.

<sup>1</sup>Includes \$21,444,166 (FY94) and \$11,024,956 (FY95) in consumer loans under the Veterans Trust Fund stabilization provision of 1993 Wisconsin Act 16.

<sup>2</sup>Personal loan program replaced economic assistance loans.

Source: Wisconsin Department of Veterans Affairs, departmental data, April 2009.

## WISCONSIN NATIONAL GUARD

### JOINT UNITS

#### Joint Force Headquarters Wisconsin

Joint Force Headquarters Detachment – Madison  
54th Civil Support Team (WMD) – Madison

### ARMY UNITS

#### Headquarters, Wisconsin Army National Guard – Madison

##### Joint Force Headquarters Separate Units

Recruiting and Retention Command – Madison  
Det. 52, Operational Support Airlift Command – Madison  
54th Civil Support Team – Madison

#### 32nd Infantry Brigade Combat Team

Headquarters and Headquarters Co. – Camp Douglas

1st Battalion, 120th Field Artillery

Headquarters and Headquarters Battery – Wisconsin Rapids

Battery A – Marshfield

Battery B – Stevens Point

2nd Battalion, 127th Infantry

Headquarters and Headquarters Co. (–) – Appleton

Det. 1, Headquarters Co. – Clintonville

Company A (–) – Waupun

Det. 1, Co. A – Ripon

Company B – Green Bay

Company C – Fond du Lac

Company D – Marinette

1st Battalion, 128th Infantry

Headquarters and Headquarters Co. (–) – Eau Claire

Det. 1, Headquarters Co. – Abbotsford

Company A – Menomonie

Company B (–) – New Richmond

Det. 1, Co. B – Rice Lake

Company C (–) – Arcadia

Det. 1, Co. C – Onalaska

Company D – River Falls

132nd Brigade Support Battalion

Headquarters and Headquarters Co. – Portage

Company A (–) (Distribution) – Janesville

Det. 1, Co. A – Elkhorn

Company B (Maintenance) – Mauston

Company C (Medical) – Milwaukee

Company D (–) (Forward Support) – Baraboo

Det. 1, Co. D – Madison

Company E (–) (Forward Support) – Waupaca

Det. 1, Co. E – Appleton

Company F (–) (Forward Support) – Neillsville

Det. 1, Co. F – Eau Claire

Company G (–) (Forward Support) – Mosinee

Det. 1, Co. G – Wisconsin Rapids

Brigade Special Troops Battalion

Headquarters and Headquarters Co. (–) – Wausau

Det. 1, Headquarters Co. – Merrill

Company A (Engineer) – Onalaska

Company B (Military Intelligence) – Madison

Company C (Signal) – Antigo

1st Squadron, 105th Cavalry (Reconnaissance, Surveillance and Target Acquisition)

Headquarters and Headquarters Troop – Madison

Troop A – Fort Atkinson

Troop B – Watertown

Troop C – Reedsburg

#### 64th Troop Command

Headquarters and Headquarters Det. – Madison

Wisconsin Medical Detachment – Madison

Det. 1, Wisconsin Medical Detachment – Marshfield

332nd Rear Operations Center – Berlin

1967th Contingency Contracting Team – Camp Douglas

64th Rear Operations Center – Monroe

641st Troop Command Battalion

Headquarters and Headquarters Detachment – Madison

135th Medical Co. – Waukesha

832nd Medical Co. (–) (Air Ambulance) – West Bend

Det. 1, Co. B, 248th Aviation Support Bn. – West Bend

112th Mobile Public Affairs Det. – Madison

132 Army Band – Madison

732nd Combat Sustainment Support Battalion

Headquarters and Headquarters Det. – Tomah

107th Maintenance Co. (–) – Sparta

Det. 1, 107th Maintenance Co. – Viroqua

1157th Transportation Co. – Oshkosh

1158th Transportation Co. (–) – Beloit

Det. 1, 1158th Trans. Co. – Black River Falls

1st Battalion, 147th Aviation Regiment

Headquarters and Headquarters Co. – Madison

Company A – Madison

Det. 1, Co. C – Madison

Company D (–) – Madison

Company E (–) – Madison

#### 157th Maneuver Enhancement Brigade

Headquarters and Headquarters Co. – Milwaukee

1st Battalion, 121st Field Artillery (HIMARS)

Headquarters and Headquarters Battery – Milwaukee

Battery A – Racine

Battery B – Plymouth

Battery C – Sussex

108th Forward Support Company (HIMARS) – Sussex

257th Brigade Support Battalion

Headquarters and Headquarters Det. – Oak Creek

Company A (Distribution) – Whitewater

Company B (Support Maintenance) – Kenosha

32nd Military Police Company (–) – Milwaukee

Det. 1, 32nd MP Company – Oconomowoc

357th Signal Network Support Co. – Two Rivers

457th Chemical Co. – Burlington

724th Engineer Battalion

Headquarters and Headquarters Co. – Chippewa Falls

Company A – Hayward

106th Engineer Det. (Quarry Team) – Tomah

229th Engineer Co. (–) (Horizontal) – Prairie du Chien

Det. 1, 229th Engineer Co. – Platteville

273rd Engineer Co. (Wheeled Sapper) – Medford

824th Engineer Det. (Concrete) – Richland Center

829th Engineer Co. (–) (Vertical) – Chippewa Falls

Det. 1, 829th Engineer Co. – Richland Center

Det. 2, 829th Engineer Co. – Ashland

924th Engineer Det. (Facilities) – Chippewa Falls

949th Engineer Det. (Survey & Design Tm.) – Chippewa Falls

950th Engineer Co. (–) (Clearance) – Superior

Det. 1, 950th Engineer Co. – Spooner

951st Engineer Co. (–) (Wheeled Sapper) – Tomahawk

Det. 1, 951st Engineer Co. – Rhinelander

**426th Leadership Regiment (Wisconsin Military Academy)**  
 Headquarters and Headquarters Det. – Fort McCoy  
 Training Site Command – Fort McCoy

1st Battalion, 426th Rgt. (Field Artillery) – Fort McCoy  
 2nd Battalion, 426th Rgt. (Modular Training) – Fort McCoy

#### AIR UNITS

**Headquarters, Wisconsin Air National Guard – Madison**

**115th Fighter Wing – Truax Field, Madison**

115th Operations Group  
 176th Fighter Squadron  
 115th Operations Support Flight  
 115th Maintenance Group  
 115th Aircraft Maintenance Squadron  
 115th Maintenance Squadron  
 115th Maintenance Operations Flight  
 115th Mission Support Group  
 115th Logistics Readiness Squadron  
 115th Security Forces Squadron  
 115th Mission Support Flight  
 115th Services Flight  
 115th Civil Engineer Squadron  
 115th Communications Flight  
 115th Medical Group

**128th Air Refueling Wing – Mitchell Field, Milwaukee**

128th Operations Group  
 126th Air Refueling Squadron  
 128th Operations Support Flight  
 128th Maintenance Group  
 128th Aircraft Maintenance Squadron  
 128th Maintenance Squadron  
 128th Maintenance Operations Flight  
 128th Mission Support Group  
 128th Logistics Readiness Squadron  
 128th Security Forces Squadron  
 128th Mission Support Flight  
 128th Services Flight  
 128th Civil Engineer Squadron  
 128th Communications Flight  
 126th Weather Flight  
 128th Medical Group

**Volk Field Combat Readiness Training Center – Camp Douglas**

**128th Air Control Squadron – Volk Field CRTC, Camp Douglas**

**Bold Face** – Major Command

(–) – Headquarters of a split unit

Abbreviations:

Bn. – Battalion

Co. – Company

CRTC – Combat Readiness Training Center

Det. – Detachment

HIMARS – High-Mobility Artillery Rocket System

MP – Military Police

Rgt. – Regiment

Trans. – Transportation

WMD – Weapons of Mass Destruction

Source: Wisconsin Department of Military Affairs, departmental data, May 2009.

## MEMBERSHIP, WISCONSIN VETERANS HOMES 1888 – 2008

	Civil and Indian Wars	Spanish- American	World War I		World War II		Korean Conflict		Total
			Men	Women	Men	Women	Men	Women	
1888 . . . . .	72	—	—	—	—	—	—	—	72
1890 . . . . .	139	—	—	—	—	—	—	—	139
1900 . . . . .	680	—	—	—	—	—	—	—	680
1910 . . . . .	699	—	—	—	—	—	—	—	699
1920 . . . . .	532	—	—	—	—	—	—	—	532
1930 . . . . .	254	108	10	14	—	—	—	—	386
1940 . . . . .	89	196	101	130	—	—	—	—	516
1950 . . . . .	27	156	189	93	5	1	—	—	471
1960 . . . . .	4	74	203	94	40	5	—	—	450
1961 . . . . .	3	66	221	88	39	8	—	—	427
1962 . . . . .	3	66	223	82	52	9	—	—	431
1963 . . . . .	3	67	235	87	57	10	—	—	459
1964 . . . . .	3	63	237	105	61	16	—	—	485
1965 . . . . .	2	62	247	112	77	16	—	—	516
1966 . . . . .	1	56	258	112	86	21	—	—	534
1967 . . . . .	1	46	272	120	93	20	—	—	555
1968 . . . . .	1	48	253	123	93	16	—	—	534
1969 . . . . .	1	43	253	145	101	14	—	—	560
1970 . . . . .	1	35	279	146	153	20	1	0	635
1971 . . . . .	1	39	316	160	184	31	2	0	723
1972 . . . . .	0	28	279	155	199	39	2	0	702
1973 . . . . .	0	25	285	108	199	37	0	1	715
1974 . . . . .	0	21	279	175	185	37	0	2	699

	Spanish- American		World War I		World War II		Korean Conflict		Vietnam		Other Eras <sup>1</sup>		Total
	Vets.	Depss.	Vets.	Depss.	Vets.	Depss.	Vets.	Depss.	Vets.	Depss.	Vets.	Depss.	
1975 . . . . .	1	18	272	171	198	40	3	2	0	0	0	0	705
1976 . . . . .	1	14	254	167	209	40	2	2	0	0	0	0	689
1977 . . . . .	1	13	270	164	205	41	4	2	0	0	0	0	700
1978 . . . . .	1	11	261	158	218	38	3	2	0	0	0	0	692
1979 . . . . .	1	11	244	146	227	37	4	1	0	0	0	0	672
1980 . . . . .	1	8	242	144	241	36	5	1	0	0	0	0	678
1981 . . . . .	0	8	224	139	264	40	8	2	0	0	0	0	685
1982 . . . . .	0	7	189	124	282	43	11	2	0	0	0	0	658
1983 . . . . .	0	5	171	111	297	42	14	2	1	0	0	0	643
1984 . . . . .	0	4	144	97	316	47	21	2	3	0	0	0	634
1985 . . . . .	0	4	129	102	329	54	28	0	5	0	0	0	651
1986 . . . . .	0	4	117	92	348	56	35	5	7	0	0	0	664
1987 . . . . .	0	2	108	84	384	60	36	4	8	0	0	0	686
1988 . . . . .	0	1	84	76	395	55	45	7	8	0	0	0	671
1989 . . . . .	0	2	62	75	399	67	50	7	9	1	0	0	672
1990 . . . . .	0	2	49	65	431	76	62	8	10	1	3	0	707
1991 . . . . .	0	2	43	57	440	74	69	10	10	2	3	0	710
1992 . . . . .	0	1	33	44	442	77	82	10	12	1	2	0	704
1993 . . . . .	0	1	23	41	463	73	94	9	11	1	2	0	718
1994 . . . . .	0	1	14	33	488	83	99	11	12	2	1	0	744
1995 . . . . .	0	1	8	31	484	84	99	12	16	2	1	0	738
1996 . . . . .	0	1	4	24	489	79	103	12	25	1	1	0	739
1997 . . . . .	0	1	3	20	479	82	107	11	38	1	3	0	744
1998 . . . . .	0	0	1	17	460	83	123	12	39	1	9	0	745
1999 . . . . .	0	0	0	12	445	87	128	11	41	3	13	1	741
2000 . . . . .	0	0	0	10	423	94	132	12	47	4	21	2	745
2001 <sup>2</sup> . . . . .	0	0	0	9	414	95	133	10	51	3	25	2	742
2002 . . . . .	0	0	0	8	404	103	130	11	54	3	29	2	744
2003 . . . . .	0	0	0	7	433	105	140	13	67	3	35	2	805
2004 . . . . .	0	0	0	3	416	99	148	15	72	3	40	2	798
2005 . . . . .	0	0	0	2	350	103	144	15	71	3	40	2	730
2006 . . . . .	0	0	0	1	407	119	164	17	87	5	50	4	854
2007 . . . . .	0	0	0	1	475	135	173	26	100	8	3	0	921
2008 . . . . .	0	0	0	1	417	123	177	26	115	7	4	0	870

Depss. – Dependents.

<sup>1</sup>Other periods of hostilities for which expeditionary medals were awarded.

<sup>2</sup>The Wisconsin Veterans Home at King was established in 1887, and the home at Union Grove opened in 2001. Numbers starting in 2001 include both homes.

Source: Wisconsin Department of Veterans Affairs, departmental data, April 2009.



## FEDERAL EXPENDITURES FOR VETERANS By State, Federal Fiscal Year 2008

State	Number of Veterans <sup>1</sup>	Education and Vocational Rehabilitation (in thousands)	Compensation and Pension (in thousands) <sup>2</sup>	Number of Veterans Receiving Compensation and Pension
Alabama . . . . .	413,579	\$58,269	\$990,466	72,654
Alaska . . . . .	75,597	10,518	134,191	12,850
Arizona . . . . .	564,796	86,662	891,943	70,222
Arkansas . . . . .	260,074	31,299	632,339	40,891
California . . . . .	2,078,267	310,005	3,158,635	256,712
Colorado . . . . .	426,162	76,492	712,532	59,703
Connecticut . . . . .	245,643	42,845	236,036	21,612
Delaware . . . . .	79,916	6,842	101,717	9,085
District of Columbia . . . . .	38,589	14,044	103,304	5,109
Florida . . . . .	1,715,114	225,209	3,067,797	246,753
Georgia . . . . .	769,567	169,517	1,389,207	112,461
Hawaii . . . . .	118,017	19,602	197,498	15,988
Idaho . . . . .	137,203	16,757	222,034	18,940
ILLINOIS . . . . .	822,104	95,238	851,369	74,474
Indiana . . . . .	509,313	41,358	602,184	54,777
IOWA . . . . .	245,845	23,290	322,473	26,944
Kansas . . . . .	232,868	27,971	328,384	28,730
Kentucky . . . . .	343,558	43,229	711,243	50,940
Louisiana . . . . .	318,924	36,796	641,160	46,289
Maine . . . . .	142,316	23,729	342,468	23,749
Maryland . . . . .	480,218	59,499	611,915	55,728
Massachusetts . . . . .	424,765	42,860	657,362	54,986
MICHIGAN . . . . .	742,221	63,418	918,187	75,712
MINNESOTA . . . . .	399,496	43,836	652,123	57,724
Mississippi . . . . .	212,508	21,629	429,787	33,123
Missouri . . . . .	522,798	58,463	809,602	64,442
Montana . . . . .	103,730	13,047	204,914	16,909
Nebraska . . . . .	150,394	22,629	306,510	30,513
Nevada . . . . .	245,608	28,090	363,097	30,796
New Hampshire . . . . .	131,027	17,619	177,670	15,885
New Jersey . . . . .	484,750	61,435	611,039	51,208
New Mexico . . . . .	178,082	29,471	437,305	30,668
New York . . . . .	1,026,289	155,920	1,377,655	119,241
North Carolina . . . . .	772,264	127,301	1,609,268	120,819
North Dakota . . . . .	57,703	8,964	99,912	9,331
Ohio . . . . .	935,440	80,004	1,173,148	102,341
Oklahoma . . . . .	333,877	57,477	993,453	63,427
Oregon . . . . .	345,873	46,135	690,566	48,221
Pennsylvania . . . . .	1,025,770	81,726	1,289,041	107,403
Rhode Island . . . . .	76,726	7,056	133,689	10,707
South Carolina . . . . .	409,648	62,739	882,195	63,351
South Dakota . . . . .	73,504	11,951	150,856	12,662
Tennessee . . . . .	507,150	60,403	900,195	74,336
Texas . . . . .	1,705,311	303,923	3,628,436	272,808
Utah . . . . .	156,107	21,327	207,249	17,801
Vermont . . . . .	54,306	17,633	81,194	6,386
Virginia . . . . .	813,977	143,256	1,357,031	117,474
Washington . . . . .	640,419	95,446	1,131,877	93,669
West Virginia . . . . .	174,163	57,531	426,831	27,656
<b>WISCONSIN</b> . . . . .	436,958	43,302	641,996	53,718
Wyoming . . . . .	56,141	5,062	83,180	7,335
<b>UNITED STATES</b> . . . . .	<b>23,214,672</b>	<b>\$3,208,822</b>	<b>\$38,674,264</b>	<b>3,095,263</b>

<sup>1</sup>Estimate as of September 30, 2008.

<sup>2</sup>Includes expenditures for the following programs: veterans' compensation for service-connected disability; dependency and indemnity compensation for service-connected deaths; veterans' pension for nonservice-connected disabilities; and burial and other benefits to veterans and their survivors.

Source: Wisconsin Department of Veterans Affairs, departmental data, April 2009.

## WISCONSIN NEWSPAPERS

### Daily Newspapers

Municipality	Newspaper <sup>1</sup>	Publisher	Web Address
Antigo	Antigo Daily Journal	Marie Berner	www.antigodailyjournal.com
Appleton	The Post-Crescent	Genia Lovett	www.postcrescent.com
Ashland	The Daily Press	Gary Pennington	www.ashlandwi.com
Baraboo	Baraboo News Republic	George Althoff	www.wiscnews.com/bnr
Beaver Dam	Daily Citizen	Jim Kelsh	www.wiscnews.com/bdc
Beloit	Beloit Daily News	Kent Eymann	www.beloitdailynews.com
Chippewa Falls	The Chippewa Herald	Mark Baker	www.chippewa.com
Eau Claire	Leader-Telegram	Pieter Graaskamp	www.leadertelegram.com
Fond du Lac	The Reporter	Bill Hackney	www.fdlreporter.com
Fort Atkinson	Daily Jefferson County Union	Brian Knox	www.dailyunion.com
Green Bay	Green Bay Press-Gazette	Kevin Corrado	www.greenbaypressgazette.com
Janesville	The Janesville Gazette	Skip Bliss	www.gazetteextra.com
Kenosha	Kenosha News	Kenneth Dowdell	www.kenoshaews.com
La Crosse	La Crosse Tribune	Rusty Cunningham	www.lacrossetribune.com
Madison	Wisconsin State Journal	Bill Johnston	www.madison.com/wsj/
Manitowoc	Herald Times Reporter	Kevin Corrado	www.htnews.com
Marinette	Eagle Herald	Dennis Colling	www.ehextra.com
Marshfield	Marshfield News-Herald	Michael Beck	www.marshfieldnews herald.com
Milwaukee	The Daily Reporter	Ann Richmond	www.dailyreporter.com
Milwaukee	Milwaukee Journal Sentinel	Elizabeth Brenner	www.jsonline.com
Monroe	Monroe Times	Carl Hearing	www.themonroetimes.com
Oshkosh	The Oshkosh Northwestern	Thomas Cooper	www.thenorthwestern.com
Portage	Portage Daily Register	George Althoff	www.portagedailyregister.com
Racine	The Journal Times	Rick Parrish	www.journaltimes.com
Rhineland	The Daily News	Greg Mellis	www.rhinelanderdailynews.com
Shawano	Shawano Leader	Paul Seveska	www.shawanoleader.com
Sheboygan	The Sheboygan Press	Richard Roessen	www.sheboygan-press.com
Stevens Point	Stevens Point Journal	Mark Baldwin	www.stevenspointjournal.com
Watertown	Watertown Daily Times	James Clifford	www.wdtimes.com
Waukesha	The Freeman	Phil Paige	www.gmtoday.com
Wausau	Wausau Daily Herald	Michael Beck	www.wausaudailyherald.com
West Bend	Daily News	Steve Ciccantelli	www.gmtoday.com
Wisconsin Rapids	Daily Tribune	Matthew Walk	www.wisconsinrapidstribune.com

### Other Newspapers

Municipality	Newspaper	Published	Publisher
Abbotsford 54405	The Tribune-Phonograph	Wed.	Carol O'Leary
Adams 53910	Adams-Friendship Times Reporter	Wed.	Dan & Mark Witte
Albany 53502	Hometown Herald	Thurs.	Amy Ross & Lisa Bloedel
Algoma 54201	Kewaunee County News	Wed.	Kevin Corrado
Alma (Cochrane 54622)	Buffalo County Journal	Thurs.	Michael, Gary, Daniel Stumpf
Amery 54401	Amery Free Press	Tues.	Palmer H. & Steve Sondreal
Arcadia 54612	The Arcadia News-Leader	Thurs.	Charles Blashko
Argyle 53405	Pecatonica Valley Leader	Thurs.	Patrick & Michael Reilly
Ashwaubenon (Green Bay 54304)	The Press	Fri.	Michael Aubinger
Augusta 54722	Augusta Area Times	Thurs.	Chad Nyseth
Baldwin 54002	The Baldwin Bulletin	Tues.	Thomas Hawley
Balsam Lake 54810	County Ledger Press	Thurs.	Tom Miller
Barron 54812	Barron News-Shield	Wed.	James Bell
Bayside <sup>2</sup>	North Shore NOW	Thurs.	Hugh McGarry
Berlin 54923	The Berlin Journal	Thurs.	Ty Gonyo
Birmamwood (Wittenberg 54499)	Birmamwood News	Thurs.	Darlene Block
Black Earth 53515	News-Sickle-Arrow	Thurs.	Dan & Mark Witte
Black River Falls 54615	Banner Journal	Wed.	Dan Witte
Black River Falls 54615	Jackson County Chronicle	Wed.	Chris Hardie
Blair 54616	The Blair Press	Thurs.	Lee Henschel
Bloomer 54724	Bloomer Advance	Wed.	James L. Bell
Boscobel 53805	The Boscobel Dial	Thurs.	John Ingebristen
Brillion 54110	The Brillion News	Thurs.	Kristine Bastian
Broadhead 53520	The Independent Register	Wed.	Pete Cruger
Brookfield <sup>2</sup>	Brookfield-Elm Grove NOW	Thurs.	Hugh McGarry
Brown Deer <sup>2</sup>	North Shore NOW	Thurs.	Hugh McGarry
Burlington 53105	Burlington Standard Press	Thurs.	Jack Cruger
Cadott 54727	The Cadott Sentinel	Thurs.	Trygg Hansen
Cambridge 53523	The Cambridge News	Thurs.	Brian Knox
Campbellsport 53010	Campbellsport News	Thurs.	Andrew Johnson
Cashton 54619	Cashton Record	Wed.	Paul Fanning
Cedarburg 53012	News Graphic	Tues. & Thurs.	Philip Paige
Cetek 54728	The Cetek Alert	Wed.	Melodee Eckerman
Chilton 53014	Times-Journal	Thurs.	James H. Moran

## WISCONSIN NEWSPAPERS

### Other Newspapers—Continued

Municipality	Newspaper	Published	Publisher
Clinton 53525	The Clinton Topper	Thurs.	Jack Cruger
Clintonville 54929	Clintonville Tribune-Gazette	Thurs.	John McClure
Cochrane 54622	Cochrane-Fountain City Recorder	Thurs.	Michael & Gary Stumpf
Colfax 54730	The Colfax Messenger	Wed.	Carlton R. DeWitt
Columbus 53925	Columbus Journal	Sat.	Jim Kelsh
Cornell 54732	Cornell & Lake Holcombe Courier	Thurs.	Trygg Hansen
Cottage Grove 53527	The Herald-Independent	Thurs.	Brian Knox
Crandon 54520	The Forest Republican	Wed.	Greg Mellis
Cuba City 53807	Tri-County Press	Thurs.	John Ingebritsen
Cudahy <sup>2</sup>	South Shore NOW	Thurs.	Hugh McGarry
Cumberland 54829	Cumberland Advocate	Wed.	Paul Bucher
Darlington 53530	Republican Journal	Thurs.	Brian Lund
Deerfield 53531	The Independent	Thurs.	Brian Knox
DeForest 53532	DeForest Times-Tribune	Thurs.	Brian Knox
Delavan 53115	The Delavan Enterprise	Thurs.	Jack Cruger
De Pere 54115	De Pere Journal	Thurs.	Kevin Corrado
Dodgeville 53533	The Dodgeville Chronicle	Thurs.	Patrick & Michael Reilly
Dousman (Hartland 53029)	The Kettle Moraine Index	Thurs.	Steve Lyles
Durand 54736	The Courier-Wedge	Thurs.	Michael Stumpf
Eagle River 54521	Vilas County News-Review	Wed.	Byron McNutt
East Troy 53120	East Troy News	Thurs.	Jack Cruger
East Troy 53120	East Troy Times	Wed.	Jack Cruger
Eau Claire 54701	The Country Today	Wed.	Pieter Graaskamp
Edgar (Abbotsford 54405)	The Record-Review	Wed.	Carol O'Leary
Edgerton 53534	The Edgerton Reporter	Wed.	Diane & Helen Everson
Elkhorn 53121	Elkhorn Independent	Thurs.	Jack Cruger
Ellsworth 54011	Pierce County Herald	Wed.	Steve Dzubay
Elm Grove <sup>2</sup>	Brookfield-Elm Grove NOW	Thurs.	Hugh McGarry
Elmwood (Spring Valley 54767)	Sun-Argus	Wed.	Paul Seeling
Elroy 53929	The Messenger of Juneau County	Thurs.	Bill Smith
Evansville 53536	Evansville Review	Wed.	Danley C. Gildner
Fennimore 53809	The Fennimore Times	Thurs.	John Ingebritsen
Florence 54121	The Florence Mining News	Wed.	Hank Murphy
Fox Lake 53933	Fox Lake Representative	Thurs.	Ty Gonyo
Fox Point <sup>2</sup>	North Shore NOW	Thurs.	Hugh McGarry
Franklin (Burlington 53105)	Franklin Citizen	Fri.	Bonnie Seeger
Franklin <sup>2</sup>	Oak Creek-Franklin-Greendale- Hales Corners NOW	Thurs.	Hugh McGarry
Frederic 54837	Inter-County Leader	Wed.	Doug Panek
Freedom 54131	Freedom Pursuit	Thurs.	Angie Griepentrog
Galesville 54630	Galesville Republican	Thurs.	John Ph. Graf
Guys Mills 54631	Crawford County Independent & The Kickapoo Scout	Thurs.	John Ingebritsen
Germantown <sup>2</sup>	Germantown-Menomonee Falls NOW	Thurs.	Hugh McGarry
Glendale <sup>2</sup>	North Shore NOW	Thurs.	Hugh McGarry
Glenwood City 54013	Tribune Press Reporter	Wed.	Carlton DeWitt
Glidden 54527	The Glidden Enterprise	Wed.	Judy Hauschild
Grantsburg 54840	Burnett County Sentinel	Wed.	Carter Johnson
Green Lake (Berlin 54923)	Green Lake Reporter	Thurs.	Ty Gonyo
Greendale <sup>2</sup>	Oak Creek-Franklin-Greendale- Hales Corners NOW	Thurs.	Hugh McGarry
Greenfield <sup>2</sup>	Greenfield-West Allis NOW	Thurs.	Hugh McGarry
Hales Corners <sup>2</sup>	Oak Creek-Franklin-Greendale- Hales Corners NOW	Thurs.	Hugh McGarry
Hammond 54015	Central St. Croix News	Thurs.	Michelle Calcagno
Hartford 53027	Hartford Times Press	Wed.	Phil Herrmann
Hartland 53029	Lake County Reporter	Tues. & Thurs.	Steve Lyles
Hayward 54843	Sawyer County Record	Wed.	Mark Dobie
Hillsboro 54634	Hillsboro Sentry-Enterprise	Thurs.	John Ingebritsen
Holmen (West Salem 54669)	Courier-Life	Fri.	Chris Hardie
Horicon 53032	Horicon Reporter	Thurs.	Andrew Johnson
Hudson 54016	Hudson Star-Observer	Thurs.	Steve Dzubay
Hurley 54534	Iron County Miner	Thurs.	Ernest Moore
Iola 54945	Iola Herald	Thurs.	John McClure
Juneau 53039	Dodge County Independent News	Thurs.	James Clifford
Kaukauna 54130	Times-Villager	Wed. & Sat.	Bart Landsverk
Kenosha 53144	Labor Paper	Fri.	Craig Swanson
Kewaskum 53040	The Statesman	Thurs.	Andrew Kuehl
Kiel 53042	Tri-County News	Thurs.	Mike Mathes
Ladysmith 54848	Ladysmith News	Thurs.	James Bell
La Farge 54639	Epitaph-News	Thurs.	Bonnie Howell-Sherman
La Farge 54639	Episcope	Tues.	Gail Muller
Lake Geneva 53147	Lake Geneva Regional News	Thurs.	Howard Brown
Lake Mills 53551	The Lake Mills Leader	Thurs.	Brian Knox
Lancaster 53813	Grant County Herald Independent	Thurs.	John Ingebritsen

## WISCONSIN NEWSPAPERS

### Other Newspapers—Continued

Municipality	Newspaper	Published	Publisher
Lodi 53555	Lodi Enterprise	Wed.	Brian Knox
Loyal 54446	Tribune Record Gleaner	Wed.	Dean Lesar
Luck 54853	Enterprise Press	Thurs.	Tom Miller
Madison 53713	The Capital Times <sup>3</sup>	Wed. & Thurs.	Clayton Frink
Madison 53703	Isthmus	Thurs.	Vincent P. O'Hern
Madison 53703	The Madison Times	Thurs.	David Hammonds
Manawa (Iola 54945)	The Manawa Advocate	Thurs.	John McClure
Marion 54950	The Marion Advertiser	Thurs.	Dan Brandenburg
Markesan 53946	Markesan Regional Reporter	Thurs.	Ty Gonyo
Mauston 53948	Juneau County Star-Times	Wed. & Sat.	George Althoff
Mayville 53050	The Mayville News	Thurs.	Andrew Johnson
McFarland 53558	McFarland Thistle & McFarland Community Life	Thurs.	Brian Knox
Medford 54405	The Star News	Thurs.	Carol O'Leary
Mellen 54546	The Mellen Weekly-Record	Wed.	Sandy & James Christl
Menomonee Falls <sup>2</sup>	Germantown-Menomonee Falls NOW	Thurs.	Hugh McGarry
Menomonie 54751	The Dunn County News	Sun. & Wed.	Mark Baker
Mequon <sup>2</sup>	North Shore NOW	Thurs.	Hugh McGarry
Merrill 54452	Merrill Courier	Fri.	Jeff Hovind
Middleton 53562	Middleton Times-Tribune	Thurs.	Dan & Mark Witte
Milton 53563	Milton Courier	Thurs.	Brian Knox
Milwaukee 53204	The Business Journal	Fri.	Mark Sabljak
Milwaukee 53212	Milwaukee Community Journal	Wed. & Fri.	Patricia O'Flynn Pattillo
Milwaukee 53206	Milwaukee Courier	Fri.	Faithe Colas
Milwaukee 53206	Milwaukee Star	Thurs.	Faithe Colas
Milwaukee 53212	The Milwaukee Times	Thurs.	Linda Jackson
Milwaukee 53202	Shepherd Express Metro	Thurs.	Louis Fortis
Mineral Point 53565	The Democrat Tribune	Thurs.	Patrick & Michael Reilly
Minocqua 54548	Lakeland Times	Tues. & Fri.	Gregg Walker
Mondovi 54755	Mondovi Herald News	Thurs.	Perry Nyseth
Montello 53949	The Marquette County Tribune	Thurs.	Dan & Mark Witte
Mosinee 54455	The Mosinee Times	Thurs.	John Durst & James Kress
Mount Horeb 53572	Mount Horeb Mail	Thurs.	Dan & Mark Witte
Mukwonago 53149	Mukwonago Chief	Wed.	Steve Lyles
Muscodota 53573	The Progressive	Thurs.	Wendell Smith
Muskego <sup>2</sup>	Muskego-New Berlin NOW	Thurs.	Hugh McGarry
Neillsville 54456	The Clark County Press	Wed.	Dan & Mark Witte
New Berlin <sup>2</sup>	Muskego-New Berlin NOW	Thurs.	Hugh McGarry
New Glarus 53574	Post Messenger Recorder	Thurs.	Dan & Mark Witte
New London 54961	Press-Star	Thurs.	John McClure
New Richmond 54017	New Richmond News	Thurs.	Steve Dzubay
Oak Creek <sup>2</sup>	Oak Creek-Franklin-Greendale- Hales Corners NOW	Thurs.	Hugh McGarry
Oconomowoc 53066	Oconomowoc Enterprise	Thurs.	Kevin Passon
Oconomowoc (Hartland 53029)	Oconomowoc Focus	Tues. & Thurs.	Steve Lyles
Oconto 54153	Oconto County Reporter	Wed.	Genia Lovett
Oconto Falls 54154	Oconto County Times-Herald	Wed.	Paul Peveska
Omro 54963	Omro Herald	Thurs.	Ty Gonyo
Ontario 54651	The County Line	Thurs.	Karen Parker
Oregon 53575	The Oregon Observer	Thurs.	Judy Shingler
Osceola 54020	The Sun	Wed.	Carter Johnson
Osseo 54758	The Tri-County News	Wed.	Chad Nyseth
Park Falls 54552	The Park Falls Herald	Thurs.	Ken Dischler
Peshtigo 54157	Peshtigo Times	Wed.	Mary Ann Gardon
Phillips 54555	The-Bee	Thurs.	Susan Mergen
Platteville 53818	The Platteville Journal	Wed.	John Ingebritsen
Plymouth 53073	The Review	Tues. & Thurs.	Barry & Christie Johanson
Port Washington 53074	Ozaukee Press	Thurs.	William F. Schanen III
Poynette 53955	Poynette Press	Wed.	Brian Knox
Prairie du Chien 53821	Courier Press	Mon. & Wed.	William H. Howe
Prescott 54021	Prescott Journal	Thurs.	John McLoone
Princeton 54968	Princeton Times-Republic	Thurs.	Ty Gonyo
Random Lake 53075	The Sounder	Thurs.	Gary Feider
Reedsburg 53959	Reedsburg Independent	Thurs.	Dan & Mark Witte
Reedsburg 53959	Reedsburg Times Press	Wed. & Sat.	George Althoff
Rice Lake 54868	The Chronotype	Wed.	Warren Dorrance
Richland Center 53581	The Richland Observer	Thurs.	John Ingebritsen
Ripon 54971	The Ripon Commonwealth Press	Wed.	Tim Lyke
River Falls 54022	River Falls Journal	Thurs.	Steve Dzubay
River Hills <sup>2</sup>	North Shore NOW	Thurs.	Hugh McGarry
St. Croix Falls 54024	Standard Press	Thurs.	Tom Miller
St. Francis <sup>2</sup>	South Shore NOW	Thurs.	Hugh McGarry
Sauk City 53583	The Sauk Prairie Eagle	Wed.	George Althoff
Sauk City 53583	The Sauk Prairie Star	Thurs.	Dan & Mark Witte
Seymour 54165	Times-Press	Thurs.	Ken Hodgden

## WISCONSIN NEWSPAPERS

### Other Newspapers—Continued

Municipality	Newspaper	Published	Publisher
Sharon (Walworth 53184)	The Sharon Reporter	Thurs.	Pete Cruger
Sheboygan Falls (Plymouth 53073)	The Sheboygan Falls News	Wed.	Barry & Christie Johanson
Shell Lake 54871	Washburn County Register	Wed.	Douglas Panek
Shorewood <sup>2</sup>	North Shore NOW	Thurs.	Hugh McGarry
South Milwaukee <sup>2</sup>	South Shore NOW	Thurs.	Hugh McGarry
Sparta 54656	Monroe County Democrat	Thurs.	William Gleiss
Sparta 54656	The Sparta Herald	Mon.	Theodore C. Radde
Spooner 54801	Spooner Advocate	Thurs.	Janet Krokson
Spring Green 53588	Home News	Wed.	Jim & Linda Schwanke
Spring Valley 54767	Sun-Argus	Wed.	Paul Seeling
Stanley 54768	The Stanley Republican	Thurs.	John E. McLoone
Stevens Point 54481	Portage County Gazette	Fri.	Pete Leahy
Stoughton 53589	The Stoughton Courier Hub	Thurs.	Judy Shingler
Sturgeon Bay 54235	Door County Advocate	Wed. & Sat.	Kevin Corrado
Sun Prairie 53590	The Star	Thurs.	Brian Knox
Superior 54880	Superior Telegram	Wed. & Fri.	Leslee LeRoux
Sussex (Hartland 53029)	Sussex Sun	Wed.	Steve Lyles
Thiensville <sup>2</sup>	North Shore NOW	Thurs.	Hugh McGarry
Thorp 54771	The Thorp Courier	Wed.	Mark LaGasse
Three Lakes (Eagle River 54521)	The Three Lakes News	Wed.	Byron McNutt
Tomah 54660	Monitor Herald	Mon.	Chris Hardie
Tomah 54660	The Tomah Journal	Thurs.	Chris Hardie
Tomahawk 54487	Tomahawk Leader	Tues.	Kathleen & Larry Tobin
Turtle Lake 54889	The Times	Thurs.	David Slack
Twin Lakes 53181	Westosha Report	Sat.	David Slack
Union Grove (Burlington 53105)	Westine Report	Fri.	Cathy Warren
Valders 54245	The Valders Journal	Thurs.	Brian Thomsen
Verona 53593	The Verona Press	Thurs.	Judy Shingler
Viroqua 54665	Vernon County Broadcaster	Thurs.	Chris Hardie
Walworth 53184	Walworth/Fontana Times	Fri.	Cathy Warren
Washburn 54891	The County Journal	Wed.	Gary Pennington
Washington Island 54246	Washington Island Observer	Thurs.	Gail Larson Toerpe
Waterford (Burlington 53105)	The Waterford Post	Fri.	Jack Cruger
Waterloo 53594	The Courier	Thurs.	Brian Knox
Waunakee 53597	The Waunakee Tribune	Thurs.	Brian Knox
Waupaca 54981	Waupaca County Post	Thurs.	John McClure
Wausau 54402	City Pages	Thurs.	Tammy Stezenski
Wautoma 54982	The Waushara Argus	Fri.	Mary Kunasch
Wauwatosa <sup>2</sup>	Wauwatosa NOW	Thurs.	Hugh McGarry
West Allis <sup>2</sup>	Greenfield-West Allis NOW	Thurs.	Hugh McGarry
West Salem 54669	The Coulee News	Thurs.	Chris Hardie
West Salem 54669	Courier Life	Fri.	Stephani Smith
Westby 54667	The Westby Times	Thurs.	Chris Hardie
Weyauwega (Waupaca 54981)	The Chronicle	Thurs.	John McClure
Whitefish Bay <sup>2</sup>	North Shore NOW	Thurs.	Hugh McGarry
Whitehall 54773	Whitehall Times	Thurs.	Charles A. Gauger
Whitewater 53190	Palmyra/Eagle Enterprise	Fri.	Cathy Warren
Whitewater 53190	Whitewater Register	Thurs.	Cathy Warren
Winneconne 54986	The Winneconne News	Wed.	John Rogers
Winter 54896	Sawyer County Gazette	Wed.	Nancy E. Rickert
Wisconsin Dells 53965	Wisconsin Dells Events	Wed. & Sat.	George Althoff
Wishee 54498	O-W Enterprise	Wed.	Mark Gorke & Mark Renderman
Wittenberg 54499	The Wittenberg Enterprise	Thurs.	Miriam Nelson
Woodville 54028	The Woodville Leader	Wed.	Paul Seeling

<sup>1</sup>A "newspaper" is defined by Section 985.03 (1) (c), Wisconsin Statutes, as follows: "A newspaper, under this chapter, is a publication appearing at regular intervals and at least once a week, containing reports of happenings of recent occurrence of a varied character, such as political, social, moral and religious subjects, designed to inform the general reader . . .".

<sup>2</sup>Combined editorial office in Waukesha 53186.

<sup>3</sup>Also publishes a daily edition on-line.

Sources: Wisconsin Newspaper Association, 2009 *Member Directory* and data compiled by Wisconsin Legislative Reference Bureau.

## WISCONSIN PERIODICALS

Name	Issued	Publishers
AAA Living/Wisconsin . . . . .	Bimonthly	AAA Wisconsin, P.O. Box 33, Madison 53701-0033
Action Tracks . . . . .	1 per year	Byron McNutt, P.O. Box 1929, Eagle River 54521-1929 <a href="http://www.vilascountynewsreview.com">www.vilascountynewsreview.com</a>
AFSCME Reports . . . . .	Monthly	AFSCME Int'l Area Office, 8033 Excelsior Dr., Suite A, Madison 53717-1903
Agri-View . . . . .	Weekly	Capital Newspapers, 2001 Fish Hatchery Rd., Madison 53713 <a href="http://www.agriview.com">www.agriview.com</a>
Agronomy Journal . . . . .	Bimonthly	American Society of Agronomy, 677 S. Segoe Rd., Madison 53711-1048 <a href="http://agron.scijournals.org">agron.scijournals.org</a>
Airwaves . . . . .	10 per year	Wisconsin Public Television, R. 1076 Vilas Hall, 821 University Ave., Madison 53706 <a href="http://www.wpt.org">www.wpt.org</a>
American Orthoptic Journal . . . . .	1 per year	UW Press, 1930 Monroe St., 3rd Floor, Madison 53711-2059 <a href="http://www.wisc.edu/wisconsinpress/journals">www.wisc.edu/wisconsinpress/journals</a>
Antique Trader . . . . .	40/year	Krause Publications, Inc., 700 E. State St., Iola 54990-0001 <a href="http://www.fwpubs.com">www.fwpubs.com</a>
Arctic Anthropology . . . . .	2 per year	UW Press, 1930 Monroe St., 3rd Floor, Madison 53711-2059 <a href="http://www.wisc.edu/wisconsinpress/journals">www.wisc.edu/wisconsinpress/journals</a>
Astronomy . . . . .	Monthly	Kalmbach Publishing Co., P.O. Box 1612, Waukesha 53187-1612 <a href="http://www.astronomy.com">www.astronomy.com</a>
At Ease . . . . .	Quarterly	Wisconsin National Guard, 2400 Wright St., Madison 53704 <a href="http://dma.wi.gov">dma.wi.gov</a>
Backyard Poultry Magazine . . . . .	Bimonthly	Dave Belanger, 145 Industrial Dr., Medford 54451 <a href="http://www.backyardpoultrymag.com">www.backyardpoultrymag.com</a>
Badger Common 'Tater . . . . .	Monthly	Wis. Potato and Vegetable Growers Assn., Inc., P.O. Box 327, Antigo 54409-0327 <a href="http://www.wisconsinpotatoes.com">www.wisconsinpotatoes.com</a>
Badger Herald . . . . .	Daily (M-F)	Nick Penzenstadler, 326 W. Gorham St., Madison 53703 <a href="http://www.badgerherald.com">www.badgerherald.com</a>
Badger Legionnaire . . . . .	Monthly	Wisconsin American Legion, 2930 American Legion Dr., P.O. Box 388, Portage 53901 <a href="http://www.wilegion.org">www.wilegion.org</a>
Badger Rails . . . . .	6 per year	Wis. Assn. of Railroad Passengers, 408 Fremont, Lake Mills 53551 <a href="http://www.wisarp.org">www.wisarp.org</a>
Badger Sportsman . . . . .	Monthly	James Moran, 19 E. Main St., P.O. Box 227, Chilton 53014 <a href="http://www.badgersportsman.com">www.badgersportsman.com</a>
Bank Note Reporter . . . . .	Monthly	Krause Publications, Inc., 700 E. State St., Iola 54990-0001 <a href="http://www.fwpubs.com">www.fwpubs.com</a>
Beloit College Magazine . . . . .	3 per year	Beloit College, Office of Public Affairs, 700 College St., Beloit 53511-5595 <a href="http://www.beloit.edu">www.beloit.edu</a>
Beloit Fiction Journal . . . . .	1 per year	Chris Fink, Beloit College, Box 11,700 College St., Beloit 53511 <a href="http://www.beloit.edu/~english/bfjournal.htm">www.beloit.edu/~english/bfjournal.htm</a>
Benefits & Compensation Digest . . . . .	Monthly	International Foundation of Employee Benefit Plans, 18700 W. Bluemound Rd., Brookfield 53045 <a href="http://www.ifebp.org/resources/periodicals">www.ifebp.org/resources/periodicals</a>
Benefits & Compensation Legal & Legislative Reporter . . . . .	Monthly	International Foundation of Employee Benefit Plans, 18700 W. Bluemound Rd., Brookfield 53045 <a href="http://www.ifebp.org/resources/periodicals">www.ifebp.org/resources/periodicals</a>
Benefits Quarterly . . . . .	4 per year	International Soc. of Certified Employee Benefit Specialists, P.O. Box 209, Brookfield 53008-0209 <a href="http://www.iscebs.org">www.iscebs.org</a>
Blade . . . . .	Monthly	F & W Media, Inc., 700 E. State St., Iola 54990-0001 <a href="http://www.blademag.com">www.blademag.com</a>
Business Journal, The . . . . .	Weekly	Mark J. Sabljak, 600 W. Virginia St., Suite 500, Milwaukee 53204 <a href="http://milwaukee.bizjournals.com">milwaukee.bizjournals.com</a>
Card Trade . . . . .	Monthly	Krause Publications, Inc., 700 E. State St., Iola 54990-0001 <a href="http://www.fwpubs.com">www.fwpubs.com</a>

**WISCONSIN PERIODICALS—Continued**

Name	Issued	Publishers
Catholic Knight . . . . .	4 per year	Catholic Knights, 1100 West Wells St., Milwaukee 53223 <a href="http://www.catholicknights.org">www.catholicknights.org</a>
Cessna Owner Magazine. . . . .	Monthly	Jones Publishing, Inc., N7450 Aanstad Rd., Iola 54945-5000 <a href="http://www.cessnaowner.org">www.cessnaowner.org</a>
Cheese Reporter . . . . .	Weekly	Dick Groves, 2810 Crossroads Dr., Suite 3000, Madison 53718 <a href="http://www.cheesereporter.com">www.cheesereporter.com</a>
Classic Toy Trains . . . . .	9 per year	Kalmbach Publishing Co., P.O. Box 1612, Waukesha 53187-1612 <a href="http://www.classictoytrains.com">www.classictoytrains.com</a>
Coin Prices. . . . .	Bimonthly	Krause Publications, Inc., 700 E. State St., Iola 54990-0001 <a href="http://www.fwpubs.com">www.fwpubs.com</a>
Coins. . . . .	Monthly	Krause Publications, Inc., 700 E. State St., Iola 54990-0001 <a href="http://www.fwpubs.com">www.fwpubs.com</a>
Columns . . . . .	Bimonthly	Wisconsin Historical Society, 816 State St., Madison 53706-1482 <a href="http://www.wisconsinhistory.org">www.wisconsinhistory.org</a>
Comics Buyer's Guide. . . . .	Monthly	F&W Media, 700 E. State St., Iola 54990-0001 <a href="http://www.cbgxtra.com">www.cbgxtra.com</a>
Connection, The . . . . .	Semimonthly	Jeanne Gardner, P.O. Box 189, Iron River 54847 <a href="http://theconnectionnewspaper.com">theconnectionnewspaper.com</a>
Contemporary Literature. . . . .	Quarterly	UW Press, 1930 Monroe St., 3rd Floor, Madison 53711-2059 <a href="http://www.wisc.edu/wisconsinpress/journals">www.wisc.edu/wisconsinpress/journals</a>
Corporate Report Wisconsin. . . . .	Monthly	Dan Newman, 1131 Mills St., P.O. Box 317, Black Earth 53515 <a href="http://crwmag.com">crwmag.com</a>
Countryside and Small Stock Journal . . . . .	Bimonthly	Dave Belanger, 145 Industrial Dr., Medford 54451 <a href="http://www.countrysidemag.com">www.countrysidemag.com</a>
Courier, The . . . . .	Monthly	Wisconsin Veterans Home, Wisconsin Veterans Home, N2665 County Rd. QQ, King 54946 <a href="http://dva.state.wi.us/PA_publications.asp">dva.state.wi.us/PA_publications.asp</a>
Crafts Report, The . . . . .	Monthly	Jones Publishing, Inc., N7450 Aanstad Rd., Iola 54945-5000 <a href="http://www.craftsreport.com">www.craftsreport.com</a>
Credit Union Executive . . . . .	Semimonthly	Steve Rodgers, Credit Union National Assn., 5710 Mineral Point Rd., Madison 53705 <a href="http://cu360.cuna.org">cu360.cuna.org</a>
Credit Union Magazine . . . . .	Monthly	Roger Napiwocki, Credit Union National Assn., P.O. Box 431, Madison 53701-0431 <a href="http://creditunionmagazine.com">creditunionmagazine.com</a>
Crop Science. . . . .	Bimonthly	Crop Science Soc. of Amer., 677 S. Segoe Rd., Madison 53711-1048
Crop Weather . . . . .	Weekly (Apr.-Nov.)	Dept. of Agriculture, Trade and Consumer Protection, P.O. Box 8934, Madison 53708-8934 <a href="http://www.nass.usda.gov">www.nass.usda.gov</a>
Daily Cardinal . . . . .	Daily (M-F)	Daily Cardinal Media Corp., 821 University Ave., Madison 53706-1497 <a href="http://www.dailycardinal.com">www.dailycardinal.com</a>
Dairy Goat Journal. . . . .	Bimonthly	Dave Belanger, 145 Industrial Dr., Medford 54451 <a href="http://www.dairygoatjournal.com">www.dairygoatjournal.com</a>
Deer and Deer Hunting . . . . .	10 per year	F & W Media, 700 E. State St., Iola 54990-0001 <a href="http://www.deeranddeerhunting.com">www.deeranddeerhunting.com</a>
Director, The. . . . .	Monthly	NFDA Services, Inc., 13625 Bishop's Dr., Brookfield 53005 <a href="http://www.nfda.org">www.nfda.org</a>
Doll Crafter and Costuming . . . . .	Monthly	Jones Publishing, Inc., N7450 Aanstad Rd., Iola 54945-5000 <a href="http://www.dollccmag.com">www.dollccmag.com</a>
Dolls . . . . .	10 per year	Jones Publishing, Inc., N7450 Aanstad Rd., Iola 54945-5000 <a href="http://www.dollsmagazine.com">www.dollsmagazine.com</a>
Drum Corps World. . . . .	Monthly	Steve Vickers, 56 Golf Course Rd., Madison 53704-1423 <a href="http://www.drumcorpsworld.com">www.drumcorpsworld.com</a>
EAA Sport Aviation . . . . .	Monthly	Experimental Aircraft Association, EAA Aviation Center, P.O. Box 3086, Oshkosh 54903-3086 <a href="http://www.eaa.org">www.eaa.org</a>

**WISCONSIN PERIODICALS—Continued**

Name	Issued	Publishers
EAA Sport Pilot . . . . .	Monthly	Experimental Aircraft Association, EAA Aviation Center, P.O. Box 3086, Oshkosh 54903-3086 www.sportpilot.org
Easter Seals Network News . . . . .	2 per year	Easter Seals Wisconsin, Inc., 101 Nob Hill Rd., Suite 301, Madison 53713-3969 eastersealswisconsin.com
Ecological Restoration . . . . .	Quarterly	UW Press, 1930 Monroe St., 3rd Floor, Madison 53711-2059 www.wisc.edu/wisconsinpress/journals
Ecquid Novi . . . . .	2 per year	UW Press, 1930 Monroe St., 3rd Floor, Madison 53711-2059 www.wisc.edu/wisconsinpress/journals
Equipment Today . . . . .	13 per year	Cygnus Business Media, 1233 Janesville Ave., Fort Atkinson 53538 www.forconstructionpros.com
Exponent . . . . .	Weekly	UW-Platteville, 102 Russell Hall, 1 University Plz., Platteville 53818-3012
Fantasy Sports . . . . .	Quarterly	F & W Publications, 700 E. State St., Iola 54490-0001 fantasysportsmag.com
Feminist Collections: A Quarterly of Women's Studies Resources . . . . .	Quarterly	UW System Women's Studies Librarian, 430 Memorial Library, 728 State St., Madison 53706 womenst.library.wisc.edu
Feminist Periodicals: A Current Listing of Contents . . . . .	Quarterly/electronic	UW System Women's Studies Librarian, 430 Memorial Library, 728 State St., Madison 53706 womenst.library.wisc.edu/publications/feminist-periodicals.html
FineScale Modeler . . . . .	10 per year	Kalmbach Publishing, 21027 Crossroads Cir., Waukesha 53186-4055 www.finescale.com
Fired Arts and Crafts . . . . .	Monthly	Jones Publishing, Inc., N7450 Aanstad Rd., Iola 54945-5000 www.firedartsandcrafts.com
Focus . . . . .	28 issues per yr.	Wis. Taxpayers Alliance, 401 North Lawn Ave., Madison 53704-5033 www.wistax.org
Forward . . . . .	4 per year	League of Women Voters of Wis., 122 State St., Suite 201A, Madison 53703-2500 www.lwvwi.org
Forward in Christ . . . . .	Monthly	Wis. Evangelical Lutheran Synod, 2929 N. Mayfair Rd., Milwaukee 53222-4398 www.forwardinchrist.net
Foto News . . . . .	Weekly	Tim Schreiber, 807 E. First St., Merrill 54452 www.merrillfotonews.com
Frame Building News . . . . .	5 per year	F & W Media, 700 E. State St., Iola 54990-0001 www.fwmedia.com
Free Riders Press . . . . .	Monthly	Daron Jensen, 4500 State Highway 66, Stevens Point 54481 freeriderspress.us
Freedom Pursuit . . . . .	Semimonthly	Angie and Roger Griepentrog, P.O. Box 1016, Freedom 54131 www.thefreedompursuit.com
Freethought Today . . . . .	10 per year	Freedom From Religion Foundation, Inc., P.O. Box 750, Madison 53701-0750 ffrf.org/ftoday
FYI Northwoods . . . . .	Biweekly	Sarah Johnson, P.O. Box 238, Presque Isle 54557 www.fyinorthwoods.net
Gargoyle, The . . . . .	2 per year	Wis. Law Alumni Assn., UW Law School, 975 Bascom Mall, Madison 53706 www.law.wisc.edu/alumni/gargoyle
GFWC-WI Clubwoman . . . . .	Quarterly	Lynn Mickelson, W383 N8633 Blue River Pass, Oconomowoc 53066
Goldmine . . . . .	Biweekly	F & W Media, 700 E. State St., Iola 54990-0001 www.goldminemag.com
Great Lakes TPA . . . . .	Monthly	Hahn Printing/GLTPA, P.O. Box 1278, Rhinelander 54501 www.timberpa.com



**WISCONSIN PERIODICALS—Continued**

Name	Issued	Publishers
Grow . . . . .	3 per year	College of Agricultural and Life Sciences, 136 Agricultural Hall, 1450 Linden Drive, Madison 53706 <a href="http://www.cals.wisc.edu/grow">www.cals.wisc.edu/grow</a>
Guide, The . . . . .	Quarterly	Equitable Reserve Assn., P.O. Box 448, Neenah 54957-0448 <a href="http://www.equitablereserve.com">www.equitablereserve.com</a>
Gun and Knife Show Calendar . . . . .	Quarterly	Krause Publications, Inc., 700 E. State St., Iola 54990-0001 <a href="http://www.fwpubs.com">www.fwpubs.com</a>
Gun List . . . . .	Biweekly	Krause Publications, Inc., 700 E. State St., Iola 54990-0001 <a href="http://www.fwpubs.com">www.fwpubs.com</a>
Gwiazda Polarna Polish Biweekly Newspaper	Biweekly	Point Publications, Inc., 2804 Post Rd., Stevens Point 54481-6452 <a href="http://www.gwiazdapolarna.com">www.gwiazdapolarna.com</a>
Hoard's Dairyman . . . . .	Semimonthly	W.D. Hoard and Sons Co., 28 Milwaukee Ave., W., Fort Atkinson 53538-2018 <a href="http://www.hoards.com">www.hoards.com</a>
Home & Family Finance. . . . .	Quarterly	Credit Union National Assn., P.O. Box 431, Madison 53701-0431
Hummingbird: Magazine of the Short Poem . . . . .	2 per year	Phyllis Walsh, Harbour Village, #D103, 5600 Mockingbird Ln., Greendale 53219
Impact Magazine. . . . .	Quarterly	Wis. Park and Recreation Assn., 6601-C Northway, Greendale 53129 <a href="http://www.wpraweb.org">www.wpraweb.org</a>
In Business. . . . .	Monthly	Jody Glynn Patrick, 200 River Place, #250, Madison 53716 <a href="http://www.inbusinessmagazine.com">www.inbusinessmagazine.com</a>
Inscriptions. . . . .	3 per year	Don Silldorff, 12116 N. Briarhill Rd., Mequon 53097
Journal of Environmental Quality . . . . .	Bimonthly	American Society of Agronomy, 677 S. Segoe Rd., Madison 53711-1048 <a href="http://jeq.scijournals.org">jeq.scijournals.org</a>
Journal of Human Resources . . . . .	Quarterly	UW Press, 1930 Monroe St., 3rd Floor, Madison 53711-2059 <a href="http://www.wisc.edu/wisconsinpress/journals">www.wisc.edu/wisconsinpress/journals</a>
Journal of Natural Resources and Life Sciences Education . . . . .	1 per year	American Society of Agronomy, 677 S. Segoe Rd., Madison 53711-1048 <a href="http://www.jnrise.org">www.jnrise.org</a>
Journal of the Pharmacy Society of Wisconsin	6 per year	Pharmacy Society of Wisconsin, 701 Heartland Trail, Madison 53717 <a href="http://www.pswi.org">www.pswi.org</a>
Kalihwisaks . . . . .	Biweekly	Oneida Tribe of Indians, N7210 Seminary Rd., P.O. Box 365, Oneida 54155 <a href="http://www.oneidanation.org">www.oneidanation.org</a>
Labor Press. . . . .	Monthly	AFL-CIO Milwaukee, 633 S. Hawley Rd., #110, Milwaukee 53214
Land Economics . . . . .	Quarterly	UW Press, 1930 Monroe St., 3rd Floor, Madison 53711-2059 <a href="http://www.wisc.edu/wisconsinpress/journals">www.wisc.edu/wisconsinpress/journals</a>
Landscape Journal . . . . .	2 per year	UW Press, 1930 Monroe St., 3rd Floor, Madison 53711-2059 <a href="http://www.wisc.edu/wisconsinpress/journals">www.wisc.edu/wisconsinpress/journals</a>
Living Church, The . . . . .	Weekly	The Living Church Foundation, Inc., P.O. Box 514036, Milwaukee 53203-3436 <a href="http://www.livingchurch.org">www.livingchurch.org</a>
Luso-Brazilian Review . . . . .	2 per year	UW Press, 1930 Monroe St. 3rd Floor, Madison 53711-2059 <a href="http://www.wisc.edu/wisconsinpress/journals">www.wisc.edu/wisconsinpress/journals</a>
Madison Magazine. . . . .	Monthly	Jenifer Winger, 7025 Raymond Rd., Madison 53719
Marketplace Magazine. . . . .	4 weeks	Leslie Asare, 1486 Kenwood Center, Menasha 54952 <a href="http://www.marketplacemagazine.com">www.marketplacemagazine.com</a>
Marquette Law Review . . . . .	Quarterly	Students and Faculty of Marquette Law School, 1103 W. Wisconsin Ave., Milwaukee 53233 <a href="http://law.marquette.edu/cgi-bin/site.pl?2130&amp;pageID=1561">law.marquette.edu/cgi-bin/site.pl?2130&amp;pageID=1561</a>
Marquette Magazine . . . . .	Quarterly	Marquette University, P.O. Box 1881, Milwaukee 53201-1881 <a href="http://www.marquette.edu/magazine">www.marquette.edu/magazine</a>
Maturity Times. . . . .	Monthly	Action Publications, P.O. Box 1955, Fond du Lac 54936-1955
Menominee Nation News . . . . .	Weekly	Menominee Indian Tribe, P.O. Box 910, Keshena 54135 <a href="http://www.menominee-nsn.gov">www.menominee-nsn.gov</a>

**WISCONSIN PERIODICALS—Continued**

Name	Issued	Publishers
Metal Roofing . . . . .	Bimonthly	F & M Media, 700 E. State St., Iola 54990-0001 www.fwmedia.com
Midwest Flyer Magazine . . . . .	Bimonthly	Dave Weiman, P.O. Box 199, Oregon 53575-0199 www.midwestflyer.com
Military Trader. . . . .	Monthly	Krause Publications, Inc., 700 E. State St., Iola 54990-0001 www.fwpubs.com
Milwaukee History. . . . .	Quarterly	Milwaukee County Historical Society, 910 N. Old World 3rd St., Milwaukee 53203-1591 milwaukeecountyhistsoc.org
Milwaukee Magazine . . . . .	Monthly	Betty Quadracci, 417 E. Chicago St., Milwaukee 53202 www.milwaukeeemagazine.com
Model Railroader . . . . .	Monthly	Kalmbach Publishing Co., 21027 Crossroads Cir., Waukesha 53186-4055 www.modelrailroader.com
Monatshefte . . . . .	Quarterly	UW Press, 1930 Monroe St., 3rd Floor, Madison 53711-2059 www.wisc.edu/wisconsinpress/journals
N (Nude and Natural) . . . . .	4 per year	The Naturists, LLC, P.O. Box 132, Oshkosh 54903-0132 www.naturistsociety.com
New Books on Women, Gender and Feminism	2 per year	UW System Women's Studies Librarian, 430 Memorial Library, 728 State St., Madison 53706 womenst.library.wisc.edu
North Woods Trader . . . . .	2 per week	Byron McNutt, P.O. Box 1929, Eagle River 54521-1929 www.vilascountynewsreview.com
Northbound . . . . .	2 per year	Trees For Tomorrow, Natural Resources Education Center, 19 Sheridan EP.O. Box 609, Eagle River 54521 www.treesfortomorrow.com
Numismatic News . . . . .	Weekly	Krause Publications, Inc., 700 E. State St., Iola 54990-0001 www.fwpubs.com
Old Cars Price Guide . . . . .	Bimonthly	Krause Publications, Inc., 700 E. State St., Iola 54990-0001 www.fwpubs.com
Old Cars Weekly . . . . .	Weekly	Krause Publications, Inc., 700 E. State St., Iola 54990-0001 www.oldcarsweekly.com
On Premise. . . . .	Bimonthly	Pete Madland, 2817 Fish Hatchery Rd., Fitchburg 53713 tlw.org
On Wisconsin . . . . .	Quarterly	Wis. Alumni Assn., 650 N. Lake St., Madison 53706-1476 www.uwalumni.com/onwisconsin
Passenger Pigeon, The. . . . .	Quarterly	Wisconsin Society for Ornithology, 810 Ganser Dr., Waunakee 53597-1930 www.wsobirds.org
Pharmacy in History . . . . .	Quarterly	Amer. Institute of the History of Pharmacy, 777 Highland Ave., Madison 53705-2222 www.aihp.org
PhotoDaily . . . . .	Daily	Rohn-Engl, PhotoSource Internatl., Pine Lake Farm, 1910 35th Rd., Osceola 54020-5602
PhotoLetter. . . . .	Weekly	Rohn Engl, PhotoSource Internatl., Pine Lake Farm, 1910 35th Rd., Osceola 54020-5602
PhotoStockNOTES . . . . .	Weekly (on-line)	Rohn Engl, PhotoSource Internatl., Pine Lake Farm, 1910 35th Rd., Osceola 54020-5602
Picture Post . . . . .	Weekly (15 summer weeks)	John McClure, P.O. Box 609, Waupaca 54981
Pipers Magazine . . . . .	Monthly	Jones Publishing, Inc., N7450 Aanstad Rd., Iola 54945-5000 www.piperowner.org
Professional, The. . . . .	Quarterly	AFT-Wisconsin, 6602 Normandy Lane, Madison 53719 www.aft-wisconsin.org
Progressive, The . . . . .	Monthly	Matthew Rothschild, 409 E. Main St., Madison 53703-2863 www.progressive.org
Quality Progress . . . . .	Monthly	American Society for Quality, P.O. Box 3005, Milwaukee 53201-3005 www.asq.org

**WISCONSIN PERIODICALS—Continued**

Name	Issued	Publishers
Renascence: Essays on Values in Literature . . .	Quarterly	Marquette University, Raynor Memorial Libraries, M-164, P.O. Box 1881, Milwaukee 53201-1881 www.marquette.edu/renascence
Rethinking Schools . . . . .	Quarterly	Rethinking Schools, Ltd., 1001 E. Keefe Ave., Milwaukee 53212 www.rethinkingschools.org
Royal Purple . . . . .	Weekly (during semester)	UW-Whitewater, 66 University Center, Whitewater 53190 www.royalpurplenews.com
Rural Builder. . . . .	7 per year	Krause Publications, Inc., 700 E. State St., Iola 54990-0001 www.fwmedia.com
Sabbath Recorder, The. . . . .	Monthly	American Sabbath Tract and Comm. Council, P.O. Box 1678, Janesville 53547 www.seventhdaybaptist.org
Safety Zone (E-Newsletter) . . . . .	Monthly	Wis. Safety Council, 501 E. Washington Ave., Madison 53703-2914 www.wisafetycouncil.org
SCRYE: The Guide to Collectible Games. . . .	Monthly	F & W Media, 700 E. State St., Iola 54990-0001 www.gamingreport.com
Sheep! . . . . .	Bimonthly	Dave Belanger, 145 Industrial Dr., Medford 54451 www.sheepmagazine.com
Silent Sports . . . . .	Monthly	John McClure, P.O. Box 609, Waupaca 54981 silentsports.net
Soil Science Society of America Journal . . .	Bimonthly	Soil Science Society of America, 677 S. Segoe Rd., Madison 53711-1048
Soo, The . . . . .	Quarterly	Soo Line Historical and Technical Society, 3410 Kasten Ct., Middleton 53562-1026
Southeastern Wisconsin Regional Planning Commission Newsletter . . . . .	Irregular	Southeastern Wis. Regional Planning Comm., P.O. Box 1607, Waukesha 53187-1607 www.sewpc.org
Spanish Journal . . . . .	Weekly	Rhonda Welch, 719 South 6th St., Milwaukee 53204 www.spanishjournal.com
Spectator . . . . .	Biweekly	UW-Eau Claire, 108 Hibbard Hall, Eau Claire 54701 www.spectatornews.com
Sports Collectors Digest . . . . .	Weekly	F & W Publications, 700 E. State St., Iola 54490-0001 sportscollectorsdigest.com
SubStance . . . . .	3 per year	UW Press, 1930 Monroe St., 3rd Floor, Madison 53711-2059 www.wisc.edu/wisconsinpress/journals
Teddy Bear Review . . . . .	6 per yr.	Jones Publishing, Inc., N7450 Aanstad Rd., Iola 54945-5000 www.teddybearreview.com
Today's Dads. . . . .	6 per yr.	Wisconsin Fathers for Children and Families, P.O. Box 1742, Madison 53701-1742 wisconsinfathers.org
Tourism Business Journal (E-Newsletter) . . .	6 per year	Lisa Marshall, Wis. Dept. of Tourism, P.O. Box 8690, Madison 53708 industry.travelwisconsin.com/
Trains Magazine . . . . .	Monthly	Kalmbach Publishing Co., 21027 Crossroads Cir., P.O. Box 1612, Waukesha 53187-1612 www.trainsmag.com
Trapper and Predator Caller . . . . .	10 per year	Krause Publications, Inc., 700 E. State St., Iola 54990-0001 www.fwpubs.com
Tuff Stuff's Sports Collectors Monthly . . . .	Monthly	F & W Media, 700 E. State St., Iola 54990-0001 www.tuffstuff.com
Turkey & Turkey Hunting . . . . .	6 per year	Krause Publications, Inc., 700 E. State St., Iola 54990-0001 www.fwpubs.com
Union Herald, The . . . . .	Monthly	Union Herald, Inc., 1920 Ward Ave., Suite 12., La Crosse 54601-6761 www.westernwisconsinafclcio.org
Union Labor News. . . . .	Monthly	Union Labor News Publishers, Ltd., 1602 S. Park St., Madison 53715-2159 www.scfl.org

**WISCONSIN PERIODICALS—Continued**

Name	Issued	Publishers
U.S. Youth Bowler . . . . .	4 per year	United States Bowling Congress, 5301 S. 76th St., Greendale 53129 <a href="http://bowl.com">bowl.com</a>
Update . . . . .	2 per year	Wisconsin School of Business, 975 University Ave., Madison 53706-1323 <a href="http://www.bus.wisc.edu/update">www.bus.wisc.edu/update</a>
Vacation Week . . . . .	Weekly (June-Aug.)	Byron McNutt, P.O. Box 1929, Eagle River 54521-1929 <a href="http://www.vilascountynewsreview.com">www.vilascountynewsreview.com</a>
Voyageur: NE Wisconsin's Historical Review. 2 per year		Bill Meindl, P.O. Box 8085, Green Bay 54308-8085 <a href="http://www.uwgb.edu/voyageur">www.uwgb.edu/voyageur</a>
WEAC in Print . . . . .	8 per year	Wis. Education Assn. Council, 33 Nob Hill Dr., Madison 53713-2199 <a href="http://www.weac.org">www.weac.org</a>
Western Builder . . . . .	Weekly	Mike Larson, Editor, 863 N. 10th St., Manitowoc 54220 <a href="http://www.acppubs.com">www.acppubs.com</a>
WFU News. . . . .	10 per year	Wis. Farmers Union, 117 W. Spring St., Chippewa Falls 54729-2359 <a href="http://www.wisconsinfarmersunion.com">www.wisconsinfarmersunion.com</a>
Wisconservation . . . . .	Monthly	Wisconsin Wildlife Federation, W7303 Cty Hwy CS & Q, Poynette 53955 <a href="http://www.wiwf.org">www.wiwf.org</a>
Wis. Archeologist . . . . .	Semiannual	Wis. Archeological Society, 215 Sabin Hall, UW-Milwaukee, 3413 N. Downer Ave., Milwaukee 53211
Wis. Counties . . . . .	Monthly	Wis. Counties Assn., 22 E. Mifflin St., Suite 900, Madison 53703 <a href="http://www.wicounties.org">www.wicounties.org</a>
Wis. Economic Indicators . . . . .	Monthly	Wis. Dept. of Workforce Development, P.O. Box 7944, Madison 53707-7944 <a href="http://www.dwd.state.wi.us/oea">www.dwd.state.wi.us/oea</a>
Wis. Energy Cooperative News . . . . .	Monthly	Wis. Federation of Cooperatives, 131 W. Wilson St., Suite 400, Madison 53703 <a href="http://www.wecnmagazine.com">www.wecnmagazine.com</a>
Wis. Farm Reporter . . . . .	Semi-monthly	Dept. of Agriculture, Trade and Consumer Protection, P.O. Box 8934, Madison 53708-8934 <a href="http://www.nass.usda.gov">www.nass.usda.gov</a>
Wis. Horsemen's News . . . . .	Monthly	John McClure, P.O. Box 609, Waupaca 54981 <a href="http://wihorse.com">wihorse.com</a>
Wis. International Law Journal . . . . .	4 per year	UW Law School, 975 Bascom Mall, Madison 53706 <a href="http://hosted.law.wisc.edu/wilj">hosted.law.wisc.edu/wilj</a>
Wis. Jaycee Journal . . . . .	2 per year	Jaycees of Wis. Foundation, Inc., P.O. Box 1547, Appleton 54912 <a href="http://www.wijaycees.org">www.wijaycees.org</a>
Wis. Law Journal . . . . .	Weekly	Ann Richmond, 225 E. Michigan St., Milwaukee 53203-3433 <a href="http://www.wislawjournal.com">www.wislawjournal.com</a>
Wis. Law Review . . . . .	Bimonthly	UW Law School, 2347 Law Building, 975 Bascom Mall, Madison 53706-1399
Wis. Lawyer . . . . .	Monthly	State Bar of Wisconsin, P.O. Box 7158, Madison 53707-7158 <a href="http://www.wisbar.org">www.wisbar.org</a>
Wis. Lion. . . . .	Monthly	Wisconsin Lions, 2809 Post Road, Stevens Point 54481 <a href="http://www.wisconsinlions.org/magazine">www.wisconsinlions.org/magazine</a>
Wis. Magazine of History . . . . .	Quarterly	State Historical Society of Wis., 816 State St., Madison 53706-1488 <a href="http://www.wisconsinhistory.org">www.wisconsinhistory.org</a>
Wis. Mapping Bulletin. . . . .	Electronic	State Cartographer's Office, 384 Science Hall, UW-Madison, 550 N. Park St., Madison 53706 <a href="http://news.sco.wisc.edu">news.sco.wisc.edu</a>
Wis. Medical Journal . . . . .	8 per year	Wisconsin Medical Society, 330 E. Lakeside St., Madison 53715 <a href="http://www.wisconsinmedicalsociety.org/wmj">www.wisconsinmedicalsociety.org/wmj</a>
Wis. Natural Resources . . . . .	Bimonthly	Wisconsin Department of Natural Resources, P.O. Box 7921, Madison 53707-7921 <a href="http://www.wnrmag.com">www.wnrmag.com</a>
Wis. People & Ideas . . . . .	Quarterly	Wis. Academy of Sciences, Arts and Letters, 1922 University Ave., Madison 53726 <a href="http://www.wisconsinacademy.org">www.wisconsinacademy.org</a>
Wis. Police Journal. . . . .	Quarterly	Wis. Professional Police Assn., 340 Coyler Ln., Madison 53713 <a href="http://www.wppa.com">www.wppa.com</a>

**WISCONSIN PERIODICALS—Continued**

Name	Issued	Publishers
Wis. Professional Agent . . . . .	Monthly	PIA of Wisconsin, 6401 Odana Rd., Madison 53719-1126 <a href="http://www.pia.wi.org">www.pia.wi.org</a>
Wis. Real Estate Magazine . . . . .	Monthly	Wisconsin Realtors Assn., 4801 Forest Run Rd., Suite 201, Madison 53704 <a href="http://www.wra.org">www.wra.org</a>
Wis. Restaurateur . . . . .	Bimonthly	Wis. Restaurant Assn., 2801 Fish Hatchery Rd., Madison 53713-3120 <a href="http://www.wirestaurant.org/pdf/09WRMediaKit_Full.pdf">www.wirestaurant.org/pdf/09WRMediaKit_Full.pdf</a>
Wis. School Musician . . . . .	3 per year	Robert W. Kase, 1005 Quinn Dr., Waunakee 53597
Wis. School News . . . . .	Monthly	Wis. Assn. of School Boards, Inc., 122 W. Washington Ave., Suite 400, Madison 53703-2718 <a href="http://www.wasb.org">www.wasb.org</a>
Wis. State Farmer . . . . .	Weekly	John McClure, P.O. Box 609, Waupaca 54981 <a href="http://wisfarmer.com">wisfarmer.com</a>
Wis. State Genealogical Society Newsletter	Quarterly	Wis. State Genealogical Soc., P.O. Box 5106, Madison 53705-0106 <a href="http://www.wsgs.org">www.wsgs.org</a>
Wis. Taxpayer, The. . . . .	Monthly	Wis. Taxpayers Alliance, 401 North Lawn Ave., Madison 53704-5033 <a href="http://www.wistax.org">www.wistax.org</a>
Wis. Trails . . . . .	Bimonthly	Journal Publications, 4101 W. Burnham Street, West Milwaukee 53215 <a href="http://www.wisconsintrails.com">www.wisconsintrails.com</a>
Wis. Waterfowl. . . . .	2 per year	Bast and Durbin and Associates, P.O. Box 427, Wales 53183 <a href="http://www.wisducks.org">www.wisducks.org</a>
Wisconsin Week . . . . .	Biweekly (during school year)	University Communications, 19 Bascom Hall, 500 Lincoln Dr., Madison 53706-1380 <a href="http://www.news.wisc.edu/wisweek">www.news.wisc.edu/wisweek</a>
Women in Higher Education. . . . .	Monthly	The Wenniger Company, 5376 Farmco Dr., Madison 53704 <a href="http://www.wihe.com">www.wihe.com</a>
Woodland Management . . . . .	Quarterly	Wisconsin Woodland Owners Assn., Inc., P.O. Box 285, Stevens Point 54481-0285 <a href="http://www.wisconsinwoodlands.org">www.wisconsinwoodlands.org</a>
World Airshow News . . . . .	9 per year	Jeff Parnau, P.O. Box 975, East Troy 53120-0975 <a href="http://www.airshowmag.com">www.airshowmag.com</a>
World Coin News . . . . .	Monthly	Krause Publications, Inc., 700 E. State St., Iola 54990-0001 <a href="http://www.fwpubs.com">www.fwpubs.com</a>

## NOTE

If you know of any additional permanent Wisconsin publications that are published at periodic intervals, please send the information to the Blue Book Editor, Legislative Reference Bureau, P.O. Box 2037, Madison, Wisconsin 53701-2037.

## BROADCASTING STATIONS IN WISCONSIN

### Commercial Television Stations

City	Station	Analog Channel	Digital Channel	City	Station	Analog Channel	Digital Channel
Appleton	WACY	32	27	Madison	WMSN-TV	47	11
Eagle River	WYOW	34	28	Madison	WMTV	15	19
Eau Claire	WEAU-TV	13	13	Milwaukee	WBME	49	48
Eau Claire	WEUX	48	49	Milwaukee	WCGV-TV	24	25
Eau Claire	WQOW-TV	18	15	Milwaukee	WDJT-TV	58	46
Fond du Lac	WWAZ	68	44	Milwaukee	WISN-TV	12	34
Green Bay	WBAY-TV	2	23	Milwaukee	WITI	6	33
Green Bay	WFRV-TV	5	39	Milwaukee	WPXE	55	40
Green Bay	WGBA	26	41	Milwaukee	WTMJ-TV	4	—
Green Bay	WJWB	14	21	Milwaukee	WVCY-TV	30	22
Green Bay	WLUK-TV	11	51	Milwaukee	WVTV	18	61
La Crosse	WKBT	8	41	Milwaukee	WRRS-TV	52	43
La Crosse	WLAX	25	17	Oshkosh	WBIJ	4	—
La Crosse	WXOW-TV	19	14	Rhineland	WJFW-TV	12	16
Madison	WBUR-TV	57	32	Wausau	WAOW-TV	9	29
Madison	WISC-TV	3	50	Wausau	WFXS	55	31
Madison	WKOW-TV	27	26	Wausau	WSAW-TV	7	40

### Educational Television Stations

Green Bay	WPNE <sup>1</sup>	38	42	Milwaukee	WMVT <sup>3</sup>	36	35
La Crosse	WHLA-TV <sup>1</sup>	31	30	Wausau	WHRM-TV <sup>1</sup>	20	24
Madison	WHA-TV <sup>2</sup>	21	20	Wausau	WLEF-TV <sup>1</sup>	36	47
Menomonie	WHWC-TV	28	—	Wausau	WTPX	0	46
Milwaukee	WMVS	10	8				

Note: All analog broadcasting ended and was replaced by digital broadcasting on June 12, 2009.

### Commercial Radio Stations

City	Station	Frequency	City	Station	Frequency
Adams	WDKM-FM	106.1	Eagle River	WERL	950
Algoma	WBDK-FM	96.7	Eagle River	WRJO-FM	94.5
Algoma	WRLU-FM	104.1	Eau Claire	WAXX-FM	104.5
Allouez	WZNN-FM	106.7	Eau Claire	WAYY	790
Altoona	WISM-FM	98.1	Eau Claire	WBIZ	1400
Amery	WXCE	1260	Eau Claire	WBIZ-FM	100.7
Antigo	WACD-FM	106.1	Eau Claire	WIAL-FM	94.1
Antigo	WATK	900	Elk Mound	WECL-FM	92.9
Antigo	WRLO-FM	105.3	Elm Grove	WGLB	1560
Appleton	WAPL-FM	105.7	Evansville	WWHG-FM	105.9
Appleton	WSCO	1570	Fond du Lac	KFIZ	1450
Ashland	WATW	1400	Fond du Lac	WFDL-FM	97.7
Ashland	WBSZ-FM	93.3	Fond du Lac	WFON-FM	107.1
Ashland	WJH-FM	96.7	Fond du Lac	WRPN	1600
Bailey's Harbor	WLGE-FM	106.9	Fond du Lac	WTCX-FM	96.1
Balsam Lake	WLMX-FM	104.9	Forestville	WRKU-FM	102.1
Baraboo	WRPQ	740	Fort Atkinson	WFAW	940
Barron	WAQE-FM	97.7	Fort Atkinson	WSJY-FM	107.3
Beaver Dam	WBEV	1430	Green Bay	WDUZ	1400
Beaver Dam	WXRO-FM	95.3	Green Bay	WTAQ	1360
Beloit	WGEZ	1490	Green Bay	WIXX-FM	101.1
Beloit	WTFK	1380	Green Bay	WKSZ-FM	95.9
Berlin	WBIZ-FM	104.7	Green Bay	WNFL	1440
Berlin	WISS	1100	Green Bay	WQLH-FM	98.5
Biramwood	WYNW-FM	92.9	Hallie	WOGO	680
Black River Falls	WWIS	1260	Hallie	WWIB-FM	103.7
Black River Falls	WWIS-FM	99.7	Hartford	WTKM	1540
Bloomer	WQRB-FM	95.1	Hartford	WTKM-FM	104.9
Brillion	WDUZ-FM	107.5	Hayward	WWSM	910
Brookfield	WFMR-FM	106.9	Hayward	WWSM-FM	101.1
Chetek	WATQ-FM	106.7	Hayward	WRLS-FM	92.3
Chilton	WMBE	1530	Holmen	WKBH	1570
Chippewa Falls	WCFW-FM	105.7	Hudson	WDGY	740
Chippewa Falls	WEAQ	1150	Hurley	WHRY	1450
Cleveland	WLKN-FM	98.1	Iron River	WNXR-FM	107.3
Clintonville	WFCL	1380	Jackson	WAUK	540
Clintonville	WJMQ-FM	92.3	Janesville	WCLO	1230
Columbus	WTLX-FM	100.5	Janesville	WJVL-FM	99.9
Cornell	WDRK-FM	99.9	Kaukauna	WJOK	1050
DeForest	WHLK-FM	93.1	Kaukauna	WOGB-FM	103.1
Denmark	WPKC-FM	104.9	Kenosha	WIL-FM	95.1
Dickeyville	WVE-FM	101.1	Kenosha	WLIP	1050
Dodgeville	WDMP	810	Kewaunee	WAUN-FM	92.7
Dodgeville	WDMP-FM	99.3	Kimberly	WHBY	1150
Durand	WDMO-FM	95.9	La Crosse	KQEG-FM	102.7
Durand	WQQQ	1430	La Crosse	WIZM	1410

## BROADCASTING STATIONS IN WISCONSIN—Continued

City	Station	Frequency	City	Station	Frequency
La Crosse	WIZM-FM	93.3	Plymouth	WJUB	1420
La Crosse	WKBH-FM	100.1	Plymouth	WXER-FM	104.5
La Crosse	WKTY	580	Port Washington	WPP-FM	100.1
La Crosse	WLFN	1490	Portage	WBKY-FM	95.9
La Crosse	WLXR-FM	104.9	Portage	WDDC-FM	100.1
La Crosse	WQCC-FM	106.3	Portage	WPDR	1350
La Crosse	WROT-FM	95.7	Poynette	WHFA	1240
Ladysmith	WJBL-FM	93.1	Prairie du Chien	WPRE	980
Ladysmith	WLDY	1340	Prairie du Chien	WQPC-FM	94.3
Lake Geneva	WLKG-FM	96.1	Racine	WJTI	1460
Lake Geneva	WZRK	1550	Racine	WEZY-FM	92.1
Lancaster	WGLR	1280	Racine	WKKV-FM	100.7
Lancaster	WGLR-FM	97.7	Racine	WRJN	1400
Madison	WIBA	1310	Reedsburg	WBDL-FM	102.9
Madison	WIBA-FM	101.5	Reedsburg	WNFM-FM	104.9
Madison	WLMV	1480	Reedsburg	WRDB	1400
Madison	WMAD-FM	96.3	Rhineland	WHDG-FM	97.5
Madison	WMGN-FM	98.1	Rhineland	WOBT	1240
Madison	WOLX-FM	94.9	Rhineland	WRHN-FM	100.1
Madison	WTDY	1670	Rice Lake	WAQE	1090
Madison	WTSO	1070	Rice Lake	WJMC	1240
Madison	WTUX	1550	Rice Lake	WJMC-FM	96.1
Madison	WZEE-FM	104.1	Rice Lake	WKFX-FM	99.1
Manitowoc	WUCB	980	Richland Center	WRCO	1450
Manitowoc	WLTU-FM	92.1	Richland Center	WRCO-FM	100.9
Manitowoc	WOMT	1240	River Falls	WEVR	1550
Manitowoc	WQTC-FM	102.3	River Falls	WEVR-FM	106.3
Marathon	WQOH-FM	104.9	Rudolph	WIZD-FM	99.9
Marinette	WLST-FM	95.1	Schofield	WRIG	1390
Marinette	WMAM	570.0	Seymour	WECEB-FM	104.3
Marshfield	WDLB	1450	Shawano	WOWN-FM	99.3
Marshfield	WYTE-FM	106.5	Shawano	WTCH	960
Mauston	WRJC	1270	Sheboygan	WBFM-FM	93.7
Mauston	WRJC-FM	92.1	Sheboygan	WCLB	950
Mayville	WMDC-FM	98.7	Sheboygan	WHBL	1330
Medford	WIGM	1490	Sheboygan Falls	WHBZ-FM	106.5
Medford	WKEB-FM	99.3	Shell Lake	WC5W	940
Menomonee Falls	WJMR-FM	98.3	Shell Lake	WGMO-FM	95.3
Menomonie	WMEQ	880	Siren	WXCX-FM	105.7
Menomonie	WMEQ-FM	92.1	Soldiers Grove	WKAW-FM	105.9
Merrill	WJMT	730.0	Sparta	WCOW-FM	97.1
Merrill	WMZK-FM	104.1	Sparta	WKLJ	1290
Middleton	WMQM-FM	106.3	Spencer	WOSO-FM	92.3
Milwaukee	WHQG-FM	102.9	Stevens Point	WSPT	1010
Milwaukee	WISN	1130	Stevens Point	WSPT-FM	97.9
Milwaukee	WJYI	1340	Sturgeon Bay	WDOR	910
Milwaukee	WJZI-FM	93.3	Sturgeon Bay	WDOR-FM	93.9
Milwaukee	WKLH-FM	96.5	Sturgeon Bay	WSRG-FM	97.7
Milwaukee	WKTI-FM	94.5	Sturgeon Bay	WZBY-FM	99.7
Milwaukee	WLUM-FM	102.1	Sturtevant	WDDW-FM	104.7
Milwaukee	WMCS	1290	Sun Prairie	WXXM-FM	92.1
Milwaukee	WMYX-FM	99.1	Superior	KHQG-FM	102.5
Milwaukee	WNOV	860	Superior	WDSM	710
Milwaukee	WOKY	920	Superior	WGEE	970
Milwaukee	WQBW-FM	97.3	Sussex	WKSH	1640
Milwaukee	WRIT-FM	95.7	Three Lakes	WCYE-FM	93.7
Milwaukee	WSSP	1250	Tomah	WBOG	1460
Milwaukee	WTMJ	620	Tomah	WTMB-FM	94.5
Minocqua	WLKD	1570	Tomah	WXYM-FM	96.1
Minocqua	WMQA-FM	95.9	Tomahawk	WJJO	810
Mishicot	WZOR-FM	94.7	Tomahawk	WJJO-FM	92.5
Monroe	WEKZ	1260	Trempealeau	WFBZ-FM	105.5
Monroe	WEKZ-FM	93.7	Two Rivers	WGBW	1590
Mosinee	WGM-FM	94.7	Verona	WMMB-FM	105.5
Mount Horeb	WJQM-FM	106.7	Viroqua	WVRO	1360
Neenah-Menasha	WNAM	1280	Viroqua	WVRO-FM	102.3
Neenah-Menasha	WNCY-FM	100.3	Watertown	WJJO-FM	94.1
Neenah-Menasha	WROE-FM	94.3	Watertown	WTTN	1580
Neillsville	WCCN	1370	Waukesha	WRRD	1510
Neillsville	WCCN-FM	107.5	Waukesha	WMIL-FM	106.1
Neillsville	WPKG-FM	92.7	Waunakee	WCHY-FM	105.1
Nekoosa	WMMMA-FM	93.9	Waupaca	WDUX	800
Nekoosa	WRCZ-FM	105.5	Waupaca	WDUX-FM	92.7
New London	WOZZ-FM	93.5	Waupun	WFDL	1170
Oconto	WOCO	1260	Wausau	WBCV-FM	107.9
Oconto	WOCO-FM	107.1	Wausau	WDEZ-FM	101.9
Oshkosh	WOSH	1490	Wausau	WIFC-FM	95.5
Oshkosh	WPKR-FM	99.5	Wausau	WSAU	550
Oshkosh	WWBO-FM	103.9	Wausau	WXCO	1230
Oshkosh	WWWX-FM	96.9	Wautoma	WAUH-FM	102.3
Park Falls	WCOM-FM	98.3	Wauwatosa	WXSS-FM	103.7
Park Falls	WNBI	980	West Bend	WBKV	1470
Peshigo	WSFQ-FM	96.3	West Bend	WBWL-FM	92.5
Platteville	WPVL	1590	Whitehall	WHTL-FM	102.3
Platteville	WPVL-FM	107.1	Whitewater	WKCH-FM	106.5

## BROADCASTING STATIONS IN WISCONSIN—Continued

City	Station	Frequency	City	Station	Frequency
Whitewater	WSLD-FM	104.5	Wisconsin Dells	WNNO-FM	106.9
Whiting	WLJY-FM	96.7	Wisconsin Rapids	WFHR	1320
Wisconsin Dells	WDLS	900	Wisconsin Rapids	WGLX-FM	103.3
<b>Noncommercial Radio Stations</b>					
Appleton	WEMI-FM	91.9	Milwaukee	WUWM-FM <sup>2</sup>	89.7
Appleton	WOWM-FM	91.1	Milwaukee	WVCY-FM	107.7
Auburndale	WLBL	930.0	Milwaukee	WVFL-FM	89.9
Beloit	WBCR-FM	90.3	Milwaukee	WYMS-FM	88.9
(Beloit College)			(Milwaukee Board of Education)		
Brule	WWSA-FM <sup>1</sup>	89.9	Mukwonago	WKMZ-FM	105.3
Burlington	WBSD-FM	89.1	Oshkosh	WRST-FM <sup>2</sup>	90.3
(Burlington Area School District)			Oshkosh	WVCY	690
Delafield	WHAD-FM <sup>1</sup>	90.7	Park Falls	WHBM-FM	90.3
Eau Claire	WDVM	1050	Platteville	WSSW-FM	89.1
Eau Claire	WHEM-FM	91.3	Platteville	WSUP-FM <sup>2</sup>	90.5
Eau Claire	WUEC-FM <sup>2</sup>	89.7	Reserve	WOJB-FM	88.9
Eau Claire	WVCF-FM	90.5	Rhinelander	WXPR-FM	91.7
Fond du Lac	WDKV-FM	91.7	Ripon	WRPN-FM	90.1
Green Bay	WEMY-FM	91.5	(Ripon College)		
Green Bay	WHID-FM <sup>2</sup>	88.1	River Falls	WRFW-FM <sup>2</sup>	88.7
Green Bay	WORQ-FM	90.1	Sheboygan	WSHS-FM	91.7
Green Bay	WPNE-FM <sup>1</sup>	89.3	(Sheboygan Area School District)		
Highland	WHHI-FM <sup>1</sup>	91.3	Sister Bay	WHDI-FM <sup>1</sup>	91.9
Kenosha	WGTD-FM	91.1	Sister Bay	WHND-FM <sup>1</sup>	89.7
(Gateway Technical College)			Stevens Point	WWSP-FM <sup>2</sup>	89.9
La Crosse	WHLA-FM <sup>1</sup>	90.3	Sturgeon Bay	WPFM-FM	90.5
La Crosse	WLSU-FM <sup>2</sup>	88.9	Sturgeon Bay	WNLL-FM	88.5
Lancaster	WJTY-FM	88.1	Sun Prairie	WNWC	1190
Madison	WERN-FM <sup>1</sup>	88.7	(Northwestern College)		
Madison	WHA <sup>2</sup>	970	Superior	KUWS-FM <sup>2</sup>	91.3
Madison	WNWC-FM	102.5	Suring	WRVM-FM	102.7
(Northwestern College)			Tomah	WVCX-FM	98.9
Madison	WORT-FM	89.9	Washburn	WEGZ-FM	105.9
Madison	WSUM-FM <sup>2</sup>	91.7	Waukesha	WCCX-FM	104.5
Marshall	WJWD-FM	90.3	(Carroll College)		
Menomonie	WHWC-FM <sup>1</sup>	88.3	Wausau	WCLQ-FM	89.5
Menomonie	WVSS-FM <sup>2</sup>	90.7	Wausau	WHRM-FM <sup>1</sup>	90.9
Milladore	WGNV-FM	88.5	Wausau	WLBL-FM <sup>1</sup>	91.9
Milwaukee	WMSE-FM	91.7	Wausau	WXPW-FM	91.9
(Milwaukee School of Engineering)			Whitewater	WSUW-FM <sup>2</sup>	91.7
Milwaukee	WMWK-FM	88.1	Wittenberg	WVRN-FM	88.9

<sup>1</sup>Licensed to the Wisconsin Educational Communications Board.

<sup>2</sup>Licensed to the University of Wisconsin System Board of Regents.

<sup>3</sup>Operated by the Milwaukee Area Technical College Board.

Sources: *Broadcasting and Cable Yearbook 2009*, R.R. Bowker, 2009; Wisconsin Broadcasters Association, *2009-2010 Directory*.



## HIGHLIGHTS OF POPULATION AND VITAL STATISTICS IN WISCONSIN

**State and County Population** — Wisconsin's 2008 population was estimated to be 5,675,156, a 5.8% increase over the 2000 U.S. Census count of 5,363,715. The state grew 9.6% in the 1990s. By contrast, the growth in the preceding decade from 1980 to 1990 was less than 4% and represented the smallest increase in decennial census counts in state history. The greatest increase occurred between 1840 and 1850, the decade in which Wisconsin became a state, when population jumped 886.9% from 30,945 to 305,391.

Between 1990 and 2000, population increased over 20% in Marquette, St. Croix, Walworth, and Washington Counties. Since 2000, St. Croix County has been the fastest growing county with a population increase of 26.2%, followed by Calumet and Juneau Counties. Dane County had the largest absolute growth, adding an estimated 45,033 people. Waukesha County grew by 21,930 people.

**Population by Race and Age** — In responding to the 2000 U.S. Census of Population, for the first time individuals were given the opportunity to identify themselves as being of more than one race. About 1.2% of Wisconsin's population selected multiple races. As a result, comparisons between the 2000 Census and earlier censuses must be made with caution. It is not clear whether someone who selected Asian and white, for example, for the 2000 Census would have selected Asian or white in 1990. Only those who selected a single race are used in the following comparisons. Between 1890 and 2000, the nonwhite population in Wisconsin increased from 0.7% to over 11.0%. Native Americans were the largest minority group from 1890 until 1950; Blacks have been the largest since 1950. In 2000, Milwaukee County had the largest Black population at 231,157, followed by Racine County with 19,777, Dane County with 17,069, Kenosha County with 7,600, and Rock County with 7,048. For the first time, more than half of the population of the City of Milwaukee was nonwhite. Wisconsin's Hispanic population more than doubled from 1990 to 2000, reaching 192,921. The Asian population almost doubled to 90,393.

The 2000 Wisconsin Native American population was 47,228, an increase of 21.1% over the 1990 population of 38,986. Wisconsin has 11 Indian reservations.

According to the 2008 estimates, Wisconsin had a voting age population of 4,330,695 or 76.3% of the total population.

**Vital Statistics** — In 2007, Wisconsin recorded 32,159 marriages and 16,458 divorces and annulments. Both the marriage and divorce rates in Wisconsin have been lower than the national rate for more than 75 years. Total deaths in 2007 numbered 46,117 (8.2 per 1,000 population).

The following tables present selected data. Consult footnoted sources for more detailed information about population and vital statistics.

## WISCONSIN POPULATION, 1840 – 2008

Year	Population	Increase	Percent Increase	Rural	Urban	Percent Urban	Density <sup>1</sup>
1840	30,945	---	---	30,945	---	---	0.6
1850	305,391	274,446	886.9%	276,768	28,623	9.4%	5.6
1860	775,881	470,490	154.1	664,007	111,874	14.4	14.1
1870	1,054,670	278,789	35.9	847,471	207,099	19.6	19.2
1880	1,315,497	260,827	24.7	998,293	317,204	24.1	24
1890	1,693,330	377,833	28.7	1,131,044	562,286	33.2	30.9
1900	2,069,042	375,712	22.2	1,278,829	790,213	38.2	37.4
1910	2,333,860	264,818	12.8	1,329,540	1,004,320	43	42.6
1920	2,632,067	298,207	12.8	1,387,209	1,244,858	47.3	47.6
1930	2,939,006	306,939	11.7	1,385,163	1,553,843	52.9	53
1940	3,137,587	198,581	6.7	1,458,443	1,679,144	53.5	57.3
1950	3,434,575	296,988	9.5	1,446,687	1,987,888 <sup>2</sup>	57.9	62.7
1960	3,951,777	517,202	15.1	1,429,598	2,522,179	63.8	72.2
1970	4,417,821	466,044	11.8	1,507,313	2,910,418	65.9	81.3
1980	4,705,642	287,821	6.5	1,685,035	3,020,732	64.2	86.6
1990	4,891,769	186,127	4.0	1,679,813	3,211,956	65.7	90.1
2000	5,363,715	471,946	9.6	1,700,032	3,663,643	68.3	98.8
2001	5,400,449	36,734	0.7	NA	NA	NA	NA
2002	5,453,896	53,447	1.0	NA	NA	NA	NA
2003	5,490,718	36,822	0.7	NA	NA	NA	NA
2004	5,532,955	42,237	0.8	NA	NA	NA	NA
2005	5,580,757	47,802	0.9	NA	NA	NA	NA
2006	5,617,744	36,987	0.7	NA	NA	NA	NA
2007	5,648,124	30,380	0.5	NA	NA	NA	NA
2008	5,675,156	27,032	0.5	NA	NA	NA	NA

NA – Not available.

<sup>1</sup>Population per square mile of land area.

<sup>2</sup>The “urban” definition was revised beginning with the 1950 census.

Sources: 2000 Census of Population, *Wisconsin Summary Population Characteristics*, November 2002; Wisconsin Department of Administration, Demographic Services Center, *Official Population Estimates, January 1, 2002, October 2002*, and previous issues; Wisconsin Department of Administration, Demographic Services Center, *Time Series of the Final Official Population Estimates and Census Counts for Wisconsin Counties: 1970-2008*; Wisconsin Department of Administration, Demographic Services Center, *Final Population Estimates for Wisconsin Counties, January 1, 2008*, December 2008, and previous issues.

**WISCONSIN POPULATION – 2000 CENSUS  
By Sex, Race, and Hispanic Origin**

County	Total Population	Sex		Race							Hispanic Origin (of any race)
		Male	Female	White	Black	Indian, Eskimo,		Asian, Pacific		2 or More*	
						Aleut	Islander	Other			
Adams . . . . .	18,643	9,456	9,187	18,201	50	110	65	62	155	268	
Ashland . . . . .	16,866	8,307	8,559	14,690	36	1,745	61	49	285	188	
Barron . . . . .	44,963	22,274	22,689	43,924	63	363	163	142	308	430	
Bayfield . . . . .	15,013	7,590	7,423	13,280	20	1,409	42	39	223	91	
Brown . . . . .	226,778	112,763	114,015	206,688	2,641	5,191	4,999	4,300	2,959	8,698	
Buffalo . . . . .	13,804	6,926	6,878	13,623	16	42	48	11	64	85	
Burnett . . . . .	15,674	7,897	7,777	14,616	56	698	48	33	223	120	
Calumet . . . . .	40,631	20,311	20,320	39,282	124	139	632	154	300	435	
Chippewa . . . . .	55,195	27,468	27,727	54,006	89	176	500	93	331	289	
Clark . . . . .	33,557	16,819	16,738	32,904	43	161	104	188	157	404	
Columbia . . . . .	52,468	26,448	26,020	50,990	460	185	187	232	414	827	
Crawford . . . . .	17,243	8,717	8,526	16,780	233	37	47	29	117	129	
Dane . . . . .	426,526	211,020	215,506	379,447	17,069	1,404	14,868	6,118	7,620	14,387	
Dodge . . . . .	85,897	44,942	40,955	81,843	2,142	345	321	744	502	2,188	
Door . . . . .	27,961	13,775	14,185	27,356	53	183	84	91	194	267	
Douglas . . . . .	43,287	21,332	21,955	41,273	246	786	285	85	612	315	
Dunn . . . . .	39,858	20,094	19,764	38,294	135	107	854	148	320	335	
Eau Claire . . . . .	93,142	45,093	48,049	88,443	482	500	2,375	305	1,037	879	
Florence . . . . .	5,088	2,597	2,491	4,995	8	22	15	7	41	23	
Fond du Lac . . . . .	97,296	47,477	49,819	93,562	876	371	873	814	800	1,987	
Forest . . . . .	10,024	5,016	5,008	8,607	118	1,133	21	23	122	108	
Grant . . . . .	49,597	25,164	24,433	48,719	259	64	234	71	250	280	
Green . . . . .	33,647	16,558	17,089	33,021	86	70	97	120	253	327	
Green Lake . . . . .	19,105	9,407	9,698	18,687	29	38	66	170	115	393	
Iowa . . . . .	22,780	11,350	11,430	22,484	38	25	81	26	126	75	
Iron . . . . .	6,861	3,362	3,499	6,743	6	41	12	4	55	45	
Jackson . . . . .	19,100	10,198	8,902	17,109	433	1,176	39	193	150	357	
Jefferson . . . . .	74,021	36,712	37,309	71,309	210	249	347	1,220	686	3,031	
Juneau . . . . .	24,316	12,162	12,154	23,491	81	316	110	138	180	347	
Kenosha . . . . .	149,577	74,149	75,428	132,193	7,600	564	1,438	4,924	2,858	10,757	
Kewaunee . . . . .	20,187	10,126	10,061	19,897	31	55	28	61	115	153	
La Crosse . . . . .	107,120	51,926	55,194	100,883	1,016	440	3,397	286	1,098	990	
Lafayette . . . . .	16,137	8,060	8,077	15,980	17	18	42	23	57	92	
Langlade . . . . .	20,740	10,291	10,449	20,311	31	113	62	42	181	171	
Lincoln . . . . .	29,641	14,810	14,831	28,977	123	130	124	86	201	243	
Manitowoc . . . . .	82,887	41,060	41,827	79,485	245	356	1,678	494	629	1,343	
Marathon . . . . .	125,834	62,774	63,060	118,079	347	435	5,741	324	908	979	
Marinette . . . . .	43,384	21,415	21,969	42,550	100	215	128	91	300	325	
Marquette . . . . .	15,832	8,600	7,232	14,828	545	165	58	60	176	421	
Menominee . . . . .	4,562	2,250	2,312	528	3	3,981	1	15	34	122	
Milwaukee . . . . .	940,164	450,574	489,590	616,973	231,157	6,794	24,567	39,931	20,742	82,406	
Monroe . . . . .	40,899	20,605	20,294	39,474	188	376	210	347	304	740	
Oconto . . . . .	35,634	17,935	17,699	34,836	48	277	77	84	312	240	
Oneida . . . . .	36,776	18,310	18,466	35,934	121	242	126	77	276	244	
Outagamie . . . . .	160,971	80,285	80,686	151,101	867	2,471	3,651	1,311	1,570	3,207	
Ozaukee . . . . .	82,317	40,592	41,725	79,621	765	162	896	276	597	1,073	
Pepin . . . . .	7,213	3,626	3,587	7,134	6	14	18	6	35	25	
Pierce . . . . .	36,804	18,151	18,653	36,071	91	105	168	104	265	301	
Polk . . . . .	41,319	20,650	20,669	40,342	63	436	118	82	278	329	
Portage . . . . .	67,182	33,490	33,692	64,316	215	242	1,540	288	581	967	
Price . . . . .	15,822	7,949	7,873	15,541	16	95	52	23	95	116	
Racine . . . . .	188,831	93,457	95,374	156,796	19,777	687	1,440	6,972	3,159	14,990	
Richland . . . . .	17,924	8,882	9,042	17,636	27	46	43	51	121	167	
Rock . . . . .	152,307	74,980	77,327	138,610	7,048	422	1,252	2,691	2,284	5,953	
Rusk . . . . .	15,347	7,614	7,733	14,992	79	65	55	54	102	116	
St. Croix . . . . .	63,155	31,008	31,547	61,796	177	159	403	141	479	483	
Sauk . . . . .	55,225	27,292	27,933	53,775	142	479	153	324	352	938	
Sawyer . . . . .	16,196	8,169	8,027	13,236	51	2,603	51	56	199	145	
Shawano . . . . .	40,664	20,311	20,353	37,251	91	2,545	154	128	495	407	
Sheboygan . . . . .	112,646	56,503	56,143	104,438	1,224	409	3,726	1,642	1,207	3,789	
Taylor . . . . .	19,680	9,966	9,714	19,427	17	37	46	37	116	127	
Trempealeau . . . . .	27,010	13,526	13,484	26,688	35	45	39	77	126	240	
Vernon . . . . .	28,056	13,867	14,189	27,723	18	42	62	75	136	186	
Vilas . . . . .	21,033	10,469	10,564	18,865	43	1,909	40	39	137	181	
Walworth . . . . .	93,759	46,626	47,133	88,597	790	219	636	2,452	1,065	6,136	
Washburn . . . . .	16,036	8,071	7,965	15,599	27	162	34	19	195	143	
Washington . . . . .	117,493	58,608	58,885	114,778	465	296	709	474	771	1,529	
Waukesha . . . . .	360,767	177,484	183,283	345,506	2,646	788	5,468	3,128	3,231	9,503	
Waupaca . . . . .	51,731	25,899	25,832	50,660	87	217	146	280	341	714	
Wausara . . . . .	23,154	11,669	11,485	22,413	62	72	87	314	206	848	
Winnebago . . . . .	156,763	78,149	78,614	148,795	1,756	726	2,924	1,121	1,441	3,065	
Wood . . . . .	75,555	37,030	38,525	72,855	201	528	1,227	223	521	709	
STATE . . . . .	5,363,675	2,649,041	2,714,634	4,769,857	304,460	47,228	90,393	84,842	66,895	192,921	

\*For the first time in the 2000 Census, individuals were allowed to select more than one race.  
Source: U.S. Department of Commerce, U.S. Census Bureau, *Profile of General Demographic Characteristics, 2000 Census of Population and Housing, Wisconsin*, May 2001. For more current state and select county estimates see 2007 American Community Survey, Data Profile Highlights, at: [http://factfinder.census.gov/home/saiff/main.html?\\_lang=en](http://factfinder.census.gov/home/saiff/main.html?_lang=en).

**POPULATION CHANGES BY COUNTY, 2000-2008**  
**State Increase: +5.81%**

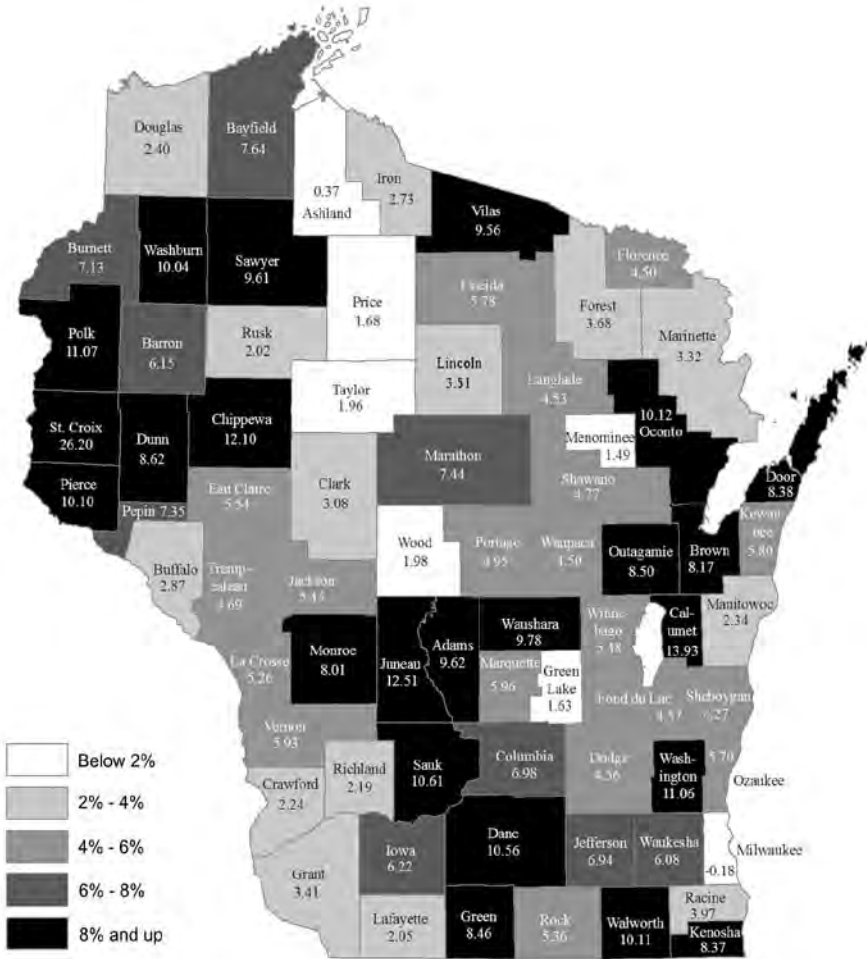

Source: Wisconsin Department of Administration, Demographic Services Center, *Official Population Estimates, January 1, 2008*, March 2009. Map produced by Wisconsin Legislative Technology Services Bureau.

**WISCONSIN POPULATION, BY RACE, 1890 – 2007**  
**Population Totals**

U.S. Census Year	Race						Hispanic or Latino Origin (of any race) <sup>4</sup>
	Total Population	White	Black	American Indian <sup>1</sup>	Asian <sup>2</sup>	Other Races	
1890	1,693,330	1,680,828	2,444	9,930	128	—	—
1900	2,069,042	2,057,911	2,542	8,372	217	—	—
1910	2,333,860	2,320,555	2,900	10,142	260	3	—
1920	2,632,067	2,616,938	5,201	9,611	314	3	—
1930	2,939,006	2,916,255	10,739	11,548	451	13	—
1940	3,137,587	3,112,752	12,158	12,265	388	24	—
1950	3,434,575	3,392,690	28,182	12,196	1,119	388	—
1960	3,951,777	3,858,903	74,546	14,297	2,836	1,195	—
1970 <sup>5</sup>	4,417,933	4,258,959	128,224	18,924	6,557	5,067	62,875
1980 <sup>5</sup>	4,705,642	4,443,035	182,592	29,320	22,043	41,788	62,782
1990	4,891,769	4,512,523	244,539	39,387	53,583	42,538	93,194
2000	5,363,675	4,769,857	304,460	47,228	90,393	84,842	66,895
2007 <sup>6</sup>	5,601,640	4,960,052	368,138	72,868	128,301	140,771	76,891

**Population Percentages**

U.S. Census Year	Race						Hispanic or Latino Origin (of any race) <sup>4</sup>
	White	Black	American Indian <sup>1</sup>	Asian <sup>2</sup>	Other Races	2 or More <sup>3</sup>	
1890	99.3%	0.1%	0.6%	—	—	—	—
1900	99.5	0.1	0.4	—	—	—	—
1910	99.4	0.1	0.4	—	—	—	—
1920	99.4	0.2	0.4	—	—	—	—
1930	99.2	0.4	0.4	—	—	—	—
1940	99.2	0.4	0.4	—	—	—	—
1950	98.8	0.8	0.4	—	—	—	—
1960	97.6	1.9	0.4	0.1%	—	—	—
1970	96.4	2.9	0.4	0.2	0.1%	—	1.4%
1980	94.4	3.9	0.6	0.3	0.9	—	1.3
1990	92.2	5	0.8	1.2	0.9	—	1.9
2000	88.9	5.7	0.9	1.7	1.6	1.2%	3.6
2007 <sup>6</sup>	88.5	6.6	1.3	2.3	2.5	1.4	4.8

<sup>1</sup>Aleut and Eskimo populations included beginning in 1960.

<sup>2</sup>Native Hawaiian and Other Pacific Islanders are grouped with Asian.

<sup>3</sup>For the first time in the 2000 Census, individuals were allowed to select more than one race.

<sup>4</sup>The 1990 data on Hispanic/Spanish origin are generally comparable with those for the 1980 census, but not the 1970 census.

In the 2000 Census, "Hispanic or Latino Origin" represents ethnicity and includes people of Cuban, Mexican, Puerto Rican, South or Central American, or other Spanish culture or origin, regardless of race.

<sup>5</sup>Total has been corrected by the U.S. Census Bureau. Details not adjusted to revised total.

<sup>6</sup>American Community Survey (ACS) is conducted every month on independent samples and produces annual or annual average estimates. These estimates consist of totals, proportions, percentages, means, medians, and ratios. The ACS provides annually updated data on demographic, socioeconomic, and housing characteristics.

Sources: U.S. Department of Commerce, Bureau of the Census, 1970 Census of Population, *Characteristics of Population, Wisconsin*; 1980 Census of Population, *Characteristics of Population, General Social and Economic Characteristics*; 1990 Census of Population, *General Population Characteristics, Wisconsin*, Table 3, June 1992; *Profile of General Demographic Characteristics, 2000 Census of Population and Housing, Wisconsin*, May 2001; 2007 American Community Survey 1-Year Estimates, *Wisconsin ACS Demographic and Housing Estimates: 2007*.

**WISCONSIN POPULATION BY RACE AND HISPANIC ORIGIN**  
**2007 Estimate<sup>1</sup>**

Race	Total	Percent	Race	Total	Percent
<b>Total Wisconsin Population: 5,571,593</b>					
<b>One race</b> . . . . .	5,501,311	98.7%	<b>Two or more races</b> . . . . .	70,282	1.3%
White . . . . .	4,876,425	87.5			
Black or African American . . . . .	331,483	5.9	<b>Race as selected alone or in combination with other race(s)<sup>2</sup></b>		
American Indian and Alaska Native . . . . .	46,322	0.8	White . . . . .	4,939,911	88.7
Asian . . . . .	110,531	2.0	Black or African American . . . . .	359,052	6.4
Asian Indian . . . . .	18,958	0.4	American Indian and Alaska Native . . . . .	71,948	1.3
Chinese . . . . .	15,155	0.3	Asian . . . . .	124,043	2.2
Filipino . . . . .	7,231	0.1	Native Hawaiian and Other Pacific Islander . . . . .	3,268	0.1
Japanese . . . . .	3,135	0.0	Other race . . . . .	148,294	2.7
Korean . . . . .	7,595	0.1			
Vietnamese . . . . .	5,679	0.1	<b>Hispanic or Latino and Race</b>		
Other Asian <sup>3</sup> . . . . .	52,778	0.9	Hispanic or Latino (of any race) . . . . .	260,103	4.7
Native Hawaiian and Other Pacific Islander . . . . .	1,835	0.0	Mexican . . . . .	186,605	3.3
Native Hawaiian . . . . .	653	0.0	Puerto Rican . . . . .	37,330	0.7
Guamanian or Chamorro . . . . .	380	0.0	Cuban . . . . .	2,197	0.0
Samoa . . . . .	75	0.0	Other Hispanic or Latino . . . . .	33,971	0.6
Other Pacific Islander <sup>3</sup> . . . . .	727	0.0			
Other race . . . . .	134,715	2.4			

<sup>1</sup>Information from U.S. Census Bureau American Community Survey. American Community Survey (ACS) provides annually updated data on the characteristics of population and housing. The ACS is conducted every month on independent samples, and produces annual or average estimates. The estimates consist of totals, proportions, percentages, means, medians, and ratios.

<sup>2</sup>Other Asian alone, or two or more Asian categories.

<sup>3</sup>Other Pacific Islander alone, or two or more Native Hawaiian and Other Pacific Islander categories.

<sup>4</sup>The total population of the categories adds to more than 100 percent because individuals may report more than one race.

Source: U.S. Census Bureau, 2007 American Community Survey, *Data Profile Highlights and ACS Demographic and Housing Estimates: 2005-2007*.

**WISCONSIN ASIAN POPULATION**  
**1940 – 2007**

	Total <sup>1</sup>	Asian Indian	Chinese	Filipino	Hmong	Japanese	Korean	Laotian	Vietnamese
1940 . . . . .	388	NA	290	75	NA	23	NA	NA	NA
1950 . . . . .	1,119	NA	590	NA	NA	529	NA	NA	NA
1960 . . . . .	2,836	NA	1,010	401	NA	1,425	NA	NA	NA
1970 . . . . .	6,557	NA	2,700	1,209	NA	2,648	NA	NA	NA
1980 . . . . .	22,043	3,902	4,835	3,036	NA	2,123	2,900	NA	1,699
1990 . . . . .	53,583	6,914	7,354	3,690	16,373	2,765	5,618	3,622	2,494
2000 . . . . .	90,393 <sup>2</sup>	12,665	11,184	5,158	33,791	2,868	6,800	4,469	3,891
2007 <sup>3</sup> . . . . .	108,711	19,588	14,598	6,874	NA	2,994	9,997	NA	5,403

NA – Not available.

<sup>1</sup>Includes Native Hawaiian, other Pacific Islanders until 2000, and all other Asians not identified in the detailed categories.

<sup>2</sup>Also includes those listed in two or more Asian categories.

<sup>3</sup>American Community Survey (ACS) is conducted every month on independent samples, and produces annual or annual average estimates. These estimates consist of totals, proportions, percentages, means, medians, and ratios. The ACS provides annually updated data on the characteristics of population and housing.

Source: U.S. Department of Commerce, Bureau of the Census, 1970 Census of Population, *Characteristics of the Population, Wisconsin*; 1980 Census of Population, *Characteristics of the Population, General Social and Economic Characteristics*; 1990 Census of Population, *General Population Characteristics, Wisconsin*, Table 3, June 1992; *Profiles of General Demographic Characteristics, 2000 Census of Population and Housing, Wisconsin*, 2001; 2007 American Community Survey, *ACS Demographic and Housing Estimates: 2007*.

**WISCONSIN INDIANS**  
**Wisconsin Indian Population, 1900 – 2007**

Year	Total	Male	Female
1900	8,372	4,321	4,051
1910	10,142	5,231	4,911
1920	9,611	4,950	4,661
1930	11,548	5,951	5,597
1940	12,265	6,354	5,911
1950	12,196	6,274	5,922
1960	14,297	7,195	7,102
1970	18,924	9,251	9,673
1980	29,320	14,489	14,831
1990	38,986	19,240	19,746
2000	47,228*	23,462	23,766
2007	48,673	24,199	24,474

\*For the first time in the 2000 Census, individuals were allowed to select more than one race.  
Source: U.S. Census Bureau, *Profiles of General Demographic Characteristics, 2000 Census of Population and Housing, Wisconsin, 2001 and Annual Estimates of the Resident Population by Sex, Race, and Hispanic Origin for Wisconsin: April 1, 2000 to July 1, 2008, 2009.*

**Wisconsin Indian Reservations: Population and Acreage**

Reservation Total/ County Detail	Tribe	2000 Reservation Population			October 2008 Acreage Ownership Status <sup>1,3</sup>		
		Total	Indian	% Indian	Total	Tribal	Individual
Bad River	Chippewa	1,411	1,096	77.68%	58,432.93	24,493.03	33,938.90
Ho-Chunk Nation	Ho-Chunk Nation	960	827	86.15	6,178.19	2,952.00	3,226.19
Lac Courte Oreilles	Chippewa	2,900	2,150	74.14	48,043.15	24,390.89	23,652.26
Lac du Flambeau	Chippewa	2,995	1,778	59.37	44,995.37	31,458.42	13,521.89
Menominee <sup>2</sup>	Menominee	3,225	3,070	95.19	238,073.00	235,078.00	2,995.00
Oneida (West)	Oneida	21,321	3,288	15.42	8,253.87	6,216.35	2,037.52
Potawatomi (Wisconsin)	Potawatomi	531	482	90.77	12,280.18	11,560.18	400.00
Red Cliff	Chippewa	1,078	928	86.09	8,112.35	6,330.62	1,767.08
St. Croix	Chippewa	641	561	87.52	2,247.05	2,247.05	0.00
Sokaogon	Chippewa	392	332	84.69	3,072.01	3,072.01	0.00
Stockbridge-Munsee	Mahican/Munsee	1,527	769	50.36	16,560.29	16,404.67	155.62
<b>TOTAL</b>		<b>37,276</b>	<b>15,567</b>	<b>41.73%</b>	<b>446,248.39</b>	<b>364,203.22</b>	<b>81,694.46</b>

<sup>1</sup>Figures do not include off-reservation public domain acreage.  
<sup>2</sup>Public Law 93-107, the Menominee Restoration Act, effective on December 22, 1973, repealed the Menominee Termination Act of June 17, 1954 (P.L. 83-399) and acknowledged the Menominee Indian Tribe of Wisconsin as a federally recognized Indian tribe.  
<sup>3</sup>Menominee Indian Tribe numbers are from June 2006. Acreage ownership totals reflect this.  
Sources: U.S. Census Bureau, *Profiles of General Demographic Characteristics, 2000 Census of Population and Housing, Wisconsin, 2001*; U.S. Bureau of Indian Affairs, departmental data, May 2009; Menominee Indian Tribe of Wisconsin, tribal data, May 2007. Acreage ownership totals calculated by the Wisconsin Legislative Reference Bureau.

**Wisconsin Indian Land Holding in Acres, By County, October 2008**

County	Total Holdings	Tribal Land	Individual Land
Adams	121.35	0.34	121.01
Ashland	55,963.43	23,810.47	32,151.96
Barron	168.61	168.61	0.00
Bayfield	8,112.35	6,330.62	1,767.08
Brown	2,402.03	1,896.44	505.59
Burnett	1,278.24	1,278.24	0.00
Clark	640.24	42.50	597.74
Crawford	193.20	80.00	113.20
Dane	4.45	4.45	0.00
Douglas	516.27	0.00	516.27
Eau Claire	160.00	160.00	0.00
Forest	15,172.69	14,492.69	360.00
Iron	16,483.34	12,344.89	4,138.45
Jackson	1,302.72	517.40	785.32
Juneau	393.85	83.00	310.85
La Crosse	92.30	0.00	92.30
Marathon	200.00	0.00	200.00
Marinette	40.00	0.00	40.00
Menominee*	238,073.00	235,078.00	2,995.00
Milwaukee	19.50	19.50	0.00
Monroe	445.50	52.50	393.00
Oconto	120.00	120.00	0.00
Oneida	355.41	176.07	179.34
Outagamie	5,710.32	4,656.48	1,053.84
Polk	851.80	851.80	0.00
Sauk	88.27	88.27	0.00
Sawyer	48,043.15	24,390.89	23,652.26
Shawano	17,298.99	16,817.87	481.12
Vilas	30,626.16	19,840.40	10,770.70
Vernon	1,200.00	1,200.00	0.00
Washburn	20.00	20.00	0.00
Wood	537.72	134.05	403.67

Note: Total holdings include government land.  
\*Tribal data from 2007.  
Sources: U.S. Bureau of Indian Affairs, departmental data, May 2009; Menominee Indian Tribe of Wisconsin, tribal data, April 2007.

## Tribal Chairpersons, Mailing Addresses, and Web Sites May 2009

Tribe and Chairperson	Tribal Mailing Address and Web Sites
Bad River Band (Lake Superior Chippewa) Eugene Bigboy, Sr.	P.O. Box 39, Odanah 54861-0039, (715) 682-7111 <a href="http://www.badriver.com">http://www.badriver.com</a>
Forest County Potawatomi Tribe Philip Shopodock	P.O. Box 340, Crandon 54520-0346, (715) 478-7200 <a href="http://www.fcpotawatomi.com">http://www.fcpotawatomi.com</a>
Ho-Chunk Nation Wilfrid Cleveland (President)	P.O. Box 667, Black River Falls 54615-0667, (715) 284-9343 <a href="http://www.ho-chunknation.com">http://www.ho-chunknation.com</a>
Lac Courte Oreilles Band (Lake Superior Chippewa) Louis Taylor	13394 W. Trepania Road, Hayward 54843-2186, (715) 634-8934 <a href="http://www.lco-nsn.gov">http://www.lco-nsn.gov</a>
Lac du Flambeau Band (Lake Superior Chippewa) Carl Edwards (President)	P.O. Box 67, Lac du Flambeau 54538-0067, (715) 588-3303 <a href="http://www.lacduflambeaunation.com/">http://www.lacduflambeaunation.com/</a>
Menominee Tribe Lisa Waukau	P.O. Box 910, Keshena 54155-0910, (715) 799-5114 <a href="http://www.menominee-nsn.gov">http://www.menominee-nsn.gov</a>
Oneida Tribe Rick Hill	P.O. Box 365, Oneida 54155-0365, (920) 869-4380 <a href="http://www.oneidanation.org">http://www.oneidanation.org</a>
Red Cliff Band (Lake Superior Chippewa) Rose Soulier	88385 Pike Road, Red Cliff 54814-0529, (715) 779-3700 <a href="http://www.redcliff-nsn.gov">http://www.redcliff-nsn.gov</a>
St. Croix Band (Lake Superior Chippewa) Hazel Hindsley	24663 Angeline Avenue, Webster 54893, (715) 349-2195 <a href="http://www.stcciw.com/">http://www.stcciw.com/</a>
Sokaogon Chippewa Community Arlyn Ackley	3051 Sand Lake Road, Crandon 54520, (715) 478-7500 <a href="http://www.sokaogonchippewa.com">http://www.sokaogonchippewa.com</a>
Stockbridge-Munsee Band, Mohican Nation Robert Chicks (President)	P.O. Box 70, Bowler 54416-9801, (715) 793-4111 <a href="http://www.mohican-nsn.gov">http://www.mohican-nsn.gov</a>

Sources: Wisconsin State Tribal Relations Initiative, <http://witribes.wi.gov/>; Great Lakes Inter-Tribal Council, [www.glitc.org](http://www.glitc.org) [April 2009]; and individual tribal Web sites.



## WISCONSIN VOTING AGE POPULATION BY RACE AND COUNTY 2000 Census and 2008 Estimate

County	2000 Census									
	Race (as selected by Respondent)									
	2008 Total <sup>1</sup>	2000 Total <sup>1</sup>	White	Black/ African American	American Indian and Alaska Native	Asian	Native Hawaiian and Other Pacific Islander	Other	More Than One	Hispanic or Latino Origin <sup>2</sup>
Adams	17,734	15,761	14,482	34	72	39	3	31	99	148
Ashland	12,932	12,582	11,249	20	1,089	37	8	37	142	110
Barron	36,542	33,583	32,980	39	229	88	11	72	164	229
Bayfield	12,491	11,313	10,307	4	835	20	1	28	118	41
Brown	185,422	167,551	156,000	1,798	3,334	2,498	49	2,727	1,249	5,302
Buffalo	10,899	10,343	10,238	9	25	27	3	7	34	48
Burnett	13,409	12,209	11,560	30	456	25	8	17	113	63
Calumet	33,802	29,014	28,301	72	98	323	3	93	122	248
Chippewa	46,645	40,593	39,980	45	121	236	5	42	164	148
Clark	24,796	23,494	23,148	25	94	65	3	11	73	244
Columbia	43,919	39,447	38,242	411	135	118	11	140	190	521
Crawford	13,337	12,731	12,416	173	27	31	2	17	65	69
Dane	373,416	330,269	299,370	10,861	1,041	10,823	112	4,268	3,796	9,871
Dodge	69,278	64,641	61,377	2,051	278	182	19	460	267	1,447
Door	24,246	21,789	21,425	27	124	51	3	57	102	172
Douglas	34,716	33,085	31,814	173	548	162	9	46	333	168
Dunn	33,969	30,553	29,693	92	83	403	4	96	182	212
Eau Claire	77,175	71,322	68,798	291	338	1,211	18	180	486	547
Florence	4,206	3,924	3,863	6	19	10	1	3	22	11
Fond du Lac	78,006	72,779	70,520	687	275	418	12	501	394	1,209
Forest	7,965	7,488	6,679	82	631	13	4	16	63	48
Grant	40,108	37,829	37,217	205	45	174	4	44	140	187
Green	27,467	24,739	24,419	41	44	53	—	62	122	190
Green Lake	15,094	14,491	14,254	16	30	30	3	99	59	234
Iowa	18,070	16,609	16,446	19	16	44	1	15	68	49
Iron	5,824	5,527	5,457	3	25	7	3	1	31	28
Jackson	15,658	14,497	13,081	417	732	21	8	158	80	273
Jefferson	62,039	56,625	53,639	158	166	239	10	792	360	1,911
Jeneau	20,947	18,134	17,648	42	188	64	3	87	102	198
Kenosha	121,132	109,075	98,672	4,583	397	987	37	3,100	1,299	6,391
Kewaunee	16,218	14,970	14,795	18	33	18	1	35	70	101
La Crosse	88,019	81,856	78,623	621	287	1,630	15	186	497	603
Lafayette	12,281	11,748	11,668	11	12	17	3	13	24	54
Langlade	16,811	15,683	15,437	16	75	36	2	23	94	95
Lincoln	23,502	22,100	21,793	27	83	61	2	38	96	109
Manitowoc	64,808	61,790	60,035	149	265	743	19	301	274	776
Marathon	101,443	92,118	88,632	192	313	2,384	14	187	396	565
Marinette	35,156	33,181	32,674	44	162	84	8	57	154	193
Marquette	12,316	11,345	11,600	532	149	32	16	41	127	323
Menominee	2,899	2,786	487	2	2,263	—	1	14	19	50
Milwaukee	708,667	692,339	496,391	140,938	4,494	15,397	299	24,612	10,208	49,981
Monroe	32,558	29,398	28,549	118	245	110	12	225	142	448
Oconto	29,838	26,487	26,004	21	185	49	2	44	169	131
Oneida	30,999	28,573	28,050	100	160	74	10	38	141	130
Outagamie	129,458	116,523	110,855	585	1,602	1,764	32	853	753	1,971
Ozaukee	65,223	60,308	58,732	553	103	573	11	164	250	636
Pepin	5,836	5,304	5,250	3	9	10	2	5	25	18
Pierce	31,372	27,808	27,361	63	63	118	7	67	128	182
Polk	34,646	30,484	29,953	35	263	63	4	42	124	179
Portage	54,874	51,005	49,449	123	178	784	19	178	274	574
Price	12,554	12,052	11,884	7	61	30	3	10	57	68
Racine	147,161	137,880	118,057	12,718	498	919	46	4,297	1,345	9,042
Richland	14,044	13,412	13,254	14	28	25	—	23	68	81
Rock	120,865	111,913	103,716	4,409	310	836	44	1,671	955	3,663
Rusk	12,060	11,544	11,299	69	41	29	9	31	66	63
St. Croix	58,919	45,538	44,740	141	101	226	12	91	227	272
Sauk	46,378	40,854	40,018	82	289	93	4	202	166	547
Sawyer	13,829	12,985	10,486	46	1,577	30	3	41	112	977
Shawano	32,447	30,231	28,589	33	1,631	73	10	81	244	211
Sheboygan	89,639	83,877	79,285	990	282	1,723	17	1,008	566	2,300
Taylor	14,979	14,348	14,207	4	23	29	—	18	67	61
Trempealeau	21,623	20,166	19,966	21	26	26	2	53	72	149
Vernon	22,071	20,360	20,170	6	29	36	1	42	76	95
Vilas	18,750	16,688	15,416	32	1,120	25	2	23	70	99
Walworth	78,330	69,548	67,786	599	160	449	21	1,543	547	3,749
Washburn	13,786	12,221	11,969	13	121	16	2	12	88	75
Washington	98,061	86,165	84,568	292	199	444	25	278	357	876
Waukesha	288,979	265,864	256,676	1,505	553	3,686	65	1,927	1,452	5,738
Waupaca	41,246	38,526	37,867	38	141	84	7	164	153	384
Waushara	19,851	17,639	17,280	39	48	45	3	181	114	502
Winnebago	129,059	119,420	114,521	1,408	559	1,540	25	694	673	1,836
Wood	58,696	56,170	54,804	109	324	578	5	123	227	358
STATE	4,330,695	3,994,314	3,635,741	189,140	30,560	53,286	1,143	52,943	32,106	117,682

Note: The voting age population is 18 and older.

<sup>1</sup>Wisconsin Department of Administration estimate. Race and ethnicity data have not been adjusted.

<sup>2</sup>Hispanic or Latino Origin<sup>2</sup> represents ethnicity and includes people of Cuban, Mexican, Puerto Rican, South or Central American, or other Spanish culture or origin, regardless of race.

Sources: U.S. Department of Commerce, Census Bureau, P.L. 94-171 Redistricting File, as processed by the Wisconsin Legislative Technology Services Bureau, March 2001; Wisconsin Department of Administration, Demographic Services Center, *Final Population Estimates for Wisconsin Counties*, January 1, 2008.

WISCONSIN VITAL STATISTICS  
1910 – 2007

Year	Marriages		Divorces, Annulments		Live Births		Total Deaths <sup>1</sup>		Infant Deaths		Fetal Deaths <sup>2</sup>		Maternal Deaths	
	Number	Rate <sup>3</sup>	Number <sup>4</sup>	Rate <sup>5</sup>	Number	Rate <sup>3</sup>	Number	Rate <sup>3</sup>	Number	Rate <sup>5</sup>	Number	Rate <sup>6</sup>	Number	Rate <sup>7</sup>
1910	18,528	7.9	1,189	0.5	51,435	22.0	28,213	12.1	5,621	109.3	1,414	26.8	255	49.6
1915	17,833	7.2	1,721	0.7	58,014	23.3	58,014	23.3	4,520	77.9	1,711	28.6	291	50.2
1920	22,294	8.4	2,425	0.9	59,269	22.4	29,859	11.3	4,566	77.0	1,673	27.5	338	57.0
1925	16,385	5.8	2,467	0.9	58,024	20.7	29,380	10.5	3,861	66.5	1,712	28.7	294	50.7
1930	15,328	5.2	2,553	0.9	56,643	19.2	30,488	10.4	3,149	55.6	1,683	28.9	298	52.6
1935	21,075	6.9	3,543	1.2	52,402	17.2	30,404	10.0	2,413	46.0	1,257	23.4	193	36.8
1940	23,379	7.5	3,599	1.1	56,324	17.9	31,457	10.0	2,030	36.0	1,209	21.0	151	26.8
1945	25,269	8.5	6,393	2.2	61,577	20.9	31,776	10.7	1,890	30.7	1,141	18.2	81	13.2
1950	29,081	8.4	4,845	1.4	82,364	23.9	33,573	9.7	2,098	25.5	1,241	14.8	35	4.3
1955	25,543	7.0	4,720	1.3	92,333	25.2	35,250	9.6	2,175	22.6	1,233	13.2	22	2.4
1960	24,573	6.2	3,672	0.9	99,493	25.1	38,121	9.6	2,173	21.8	1,341	13.5	27	2.7
1965	28,410	6.7	5,232	1.2	82,919	19.7	40,146	9.5	1,829	22.1	1,042	12.4	13	1.6
1970	34,415	7.8	8,930	2.0	77,455	17.5	40,820	9.2	1,308	16.9	817	10.4	6	0.8
1975	35,888	7.8	13,187	2.9	65,145	14.3	39,916	8.8	881	13.5	530	8.1	3	0.5
1980	41,113	8.7	17,589	3.7	74,763	15.9	40,801	8.7	763	10.2	549	7.3	5	0.7
1985	40,014	8.4	16,596	3.5	73,647	15.4	41,434	8.7	674	9.2	471	6.4	4	0.5
1990	38,934	8.0	17,727	3.6	72,636	14.8	42,655	8.7	611	8.4	443	6.1	3	0.4
1995	36,354	7.1	17,313	3.4	67,493	13.2	45,037	8.8	493	7.3	403	5.9	2	0.3
1996	36,186	7.0	17,218	3.3	67,076	13.0	45,107	8.7	492	7.3	416	6.2	2	0.3
1997	35,546	6.8	17,289	3.3	66,490	12.7	44,860	8.6	431	6.5	361	5.4	2	0.3
1998	34,946	6.7	17,484	3.3	67,379	12.8	45,890	8.7	488	7.2	401	5.9	6	0.9
1999	35,754	6.8	17,302	3.3	68,181	12.9	46,571	8.8	457	6.7	353	5.2	6	0.9
2000	36,100	6.7	17,388	3.2	69,289	12.9	46,405	8.7	456	6.6	414	5.9	5	0.7
2001	34,790	6.5	17,457	3.3	69,012	12.7	46,537	8.6	491	7.1	375	5.4	4	0.6
2002	34,241	6.3	17,471	3.2	68,510	12.6	46,893	8.6	471	6.9	379	5.5	5	0.7
2003	34,220	6.3	17,150	3.1	69,999	12.7	46,040	8.4	454	6.5	344	4.9	9	0.1
2004	34,056	6.2	16,802	3.0	70,131	12.7	45,488	8.2	420	6.0	352	5.0	6	0.9
2005	33,876	6.1	16,297	2.9	70,934	12.7	46,544	8.3	469	6.6	363	5.1	15	2.1
2006	33,437	6.0	16,730	3.0	72,302	12.9	46,051	8.2	462	6.4	384	5.3	15	2.1
2007	32,159	5.7	16,458	2.9	72,757	12.9	46,117	8.2	469	6.4	386	5.3	15	2.1

<sup>1</sup>Excludes fetal deaths (20 weeks gestation and over).

<sup>2</sup>A fetal death report is not used for induced abortions.

<sup>3</sup>Per 1,000 population.

<sup>4</sup>Pre-1960 data includes legal separations.

<sup>5</sup>Per 1,000 live births.

<sup>6</sup>Per 1,000 deliveries (live births plus stillbirths of 20 weeks or more gestation).

<sup>7</sup>Per 10,000 live births.

Sources: Wisconsin Department of Health and Family Services, *Vital Statistics, 1994*, August 1995, and previous issues; *Wisconsin Births and Infant Deaths, 2007*, November 2008, and previous issues; *Wisconsin Deaths, 2007*, September 2008, and previous issues; *Wisconsin Marriages and Divorces, 2007*, April 2008, and previous issues; departmental data.

## RESIDENT LIVE BIRTHS AND DEATHS IN WISCONSIN By County, 1980 – 2007

County	Live Births					Deaths						
	1980	1985	1990	1995	2000	2007	1980	1985	1990	1995 <sup>1</sup>	2000	2007 <sup>1</sup>
Adams	179	170	175	167	158	154	136	178	182	185	226	250
Ashland	279	248	202	239	224	214	219	196	214	218	206	203
Barron	654	628	579	550	466	548	411	432	433	450	442	467
Bayfield	219	193	155	135	141	121	146	159	151	152	153	157
Brown	2,802	2,917	3,169	2,962	3,212	3,518	1,181	1,310	1,349	1,482	1,591	1,641
Buffalo	236	227	176	165	163	148	129	147	145	121	123	116
Burnett	167	160	143	171	136	136	168	128	159	179	183	166
Calumet	546	514	491	488	513	679	205	221	242	235	252	288
Chippewa	903	867	704	633	673	786	456	495	498	534	533	507
Clark	641	514	464	448	496	561	316	345	355	323	307	296
Columbia	667	650	610	607	616	679	436	440	450	532	508	502
Crawford	293	239	230	215	183	168	167	176	180	178	178	178
Dane	4,685	4,984	5,305	5,023	5,555	6,198	1,928	2,112	2,078	2,397	2,512	2,777
Dodge	1,186	1,146	985	947	994	962	678	711	765	810	848	871
Door	412	400	325	254	232	248	262	245	311	311	315	286
Douglas	702	590	540	493	513	510	457	422	440	455	454	439
Dunn	537	501	417	444	483	467	240	305	271	289	280	288
Eau Claire	1,117	1,201	1,208	1,118	1,116	1,215	646	618	658	664	639	719
Florence <sup>2</sup>	55	63	26	36	36	32	52	39	44	66	63	46
Fond du Lac	1,512	1,368	1,270	1,119	1,151	1,257	824	807	771	867	908	932
Forest <sup>2</sup>	140	156	132	137	114	118	104	118	122	109	131	120
Grant	867	743	661	561	540	576	454	476	493	465	491	511
Green	483	471	418	390	402	472	311	303	270	316	322	331
Green Lake	262	266	241	192	219	217	208	204	201	248	243	190
Iowa	345	319	318	296	263	308	204	205	195	191	195	185
Iron <sup>2</sup>	84	76	68	63	40	38	93	75	97	87	84	85
Jackson	276	240	217	189	233	257	179	176	187	187	219	202
Jefferson	973	1,004	873	852	931	1,026	605	576	541	579	608	577
Jeneau	347	339	277	308	275	307	221	227	230	271	264	277
Kenosha	1,826	1,910	2,043	2,040	2,151	2,142	1,093	1,134	1,131	1,229	1,222	1,306
Kewaunee	323	303	237	218	224	199	166	179	184	193	189	195
La Crosse	1,349	1,394	1,416	1,267	1,234	1,304	768	798	836	869	888	936
Lafayette	289	271	227	176	174	217	139	147	172	147	144	142
Langlade	287	259	232	228	209	217	207	234	220	252	230	242
Lincoln	406	363	343	320	281	318	284	279	281	298	333	286
Manitowoc	1,338	1,228	1,072	898	894	914	779	779	774	819	852	817
Marathon	1,930	1,812	1,685	1,585	1,520	1,760	853	827	875	907	924	1,035
Marinette <sup>2</sup>	662	592	431	454	457	448	446	424	491	478	470	482
Marquette <sup>2</sup>	167	158	148	121	146	167	134	152	149	141	174	159
Menominee <sup>2</sup>	111	132	128	92	93	102	36	37	42	45	36	37
Milwaukee	15,841	16,296	17,013	15,067	14,846	15,318	9,278	9,143	9,282	9,200	9,063	8,151
Monroe	607	600	591	529	602	666	339	376	384	383	414	384
Oconto	469	451	398	388	383	397	300	304	272	331	357	315
Oneida	423	437	371	352	316	304	316	348	363	375	431	422
Outagamie	2,340	2,320	2,273	2,056	2,289	2,281	895	923	993	1,026	1,109	1,190
Ozaukee	992	960	945	934	869	864	437	436	497	541	583	690
Pepin	128	94	90	83	79	91	107	82	93	72	73	76
Pierce	507	492	477	403	412	442	234	225	237	235	244	232
Polk	506	506	529	470	454	521	319	360	352	380	376	406
Portage	927	876	913	788	805	782	360	375	398	438	404	481
Price	242	225	185	184	125	130	211	220	196	198	207	192
Racine	2,980	2,641	2,697	2,512	2,650	2,623	1,393	1,328	1,438	1,534	1,616	1,495
Richland	275	267	219	196	201	220	184	189	186	200	185	183
Rock	2,256	2,189	2,166	1,963	2,075	2,161	1,205	1,204	1,277	1,268	1,335	1,267
Rusk	222	216	213	192	148	179	135	170	157	183	168	147
St. Croix	835	741	840	725	908	1,195	303	334	375	438	444	443
Sauk	654	690	670	670	755	816	433	459	485	484	485	563
Sawyer	219	203	176	196	182	208	155	136	171	194	183	172
Shawano	528	488	525	456	470	510	414	399	418	444	476	413
Sheboygan	1,588	1,507	1,401	1,336	1,437	1,407	954	982	908	957	1,083	993
Taylor	379	354	289	221	247	257	159	143	195	191	176	175
Trempealeau	373	370	369	315	322	385	314	296	300	338	298	331
Vernon	408	409	332	351	390	415	325	289	290	311	330	296
Vilas	228	240	201	205	155	199	204	215	244	254	251	274
Walworth	1,026	1,009	996	952	1,102	1,231	626	662	651	710	826	806
Washburn	226	198	159	168	163	191	136	175	167	194	198	163
Washington	1,442	1,383	1,349	1,440	1,490	1,518	562	583	650	687	795	924
Waukesha	3,841	3,727	4,046	4,120	4,357	4,067	1,648	1,800	1,906	2,316	2,795	2,731
Waupaca	697	656	667	619	567	592	618	610	620	658	634	685
Waushara	243	247	245	240	225	263	214	238	223	242	243	271
Winnebago	1,901	2,028	1,936	1,838	1,926	1,931	1,099	1,095	1,094	1,271	1,194	1,272
Wood	1,198	1,211	1,039	923	878	885	583	599	646	704	695	731
STATE	74,758	73,647	72,661	67,493	69,289	72,757	40,801	41,434	42,655	45,036	46,405	46,117

<sup>1</sup>The totals for 1995 and 2007 include one death by an unknown county of residence.

<sup>2</sup>Since nearly all births and deaths occur in hospitals, the numbers for Florence, Forest, Iron, Marinette, Marquette, and Menominee Counties are small because they have no hospitals. Caution must be used in making inferences based on this data.

Sources: Wisconsin Department of Health Services, Division of Public Health, Bureau of Health Information and Policy, *Wisconsin Births and Infant Deaths, 2007*, at: <http://dhs.wisconsin.gov/births/pdf/07births.pdf>, and previous issues; *Wisconsin Deaths, 2007*, at: <http://dhs.wisconsin.gov/deaths/pdf/07deaths.pdf>, and previous issues.

**MARRIAGES AND DIVORCES, BY STATE OF OCCURRENCE**  
**1970 – 2007**  
**(In Thousands)**

State	Marriages <sup>1</sup>						Divorces <sup>2</sup>					
	1970	1980	1990	2000	2006	2007 <sup>3</sup>	1970	1980	1990	2000	2006	2007 <sup>3</sup>
Alabama	47.0	49.0	43.3	45.0	54.5	41.4	15.1	26.9	25.3	23.5	35.2	32.1
Alaska	3.4	5.3	5.7	5.6	5.7	7.1	1.7	3.4	2.9	2.7	4.1	4.8
Arizona	18.5	30.2	37.0	38.7	61.2	58.0	12.7	19.9	25.1	21.6	37.7	39.3
Arkansas	23.3	25.2	35.7	41.1	48.1	36.9	9.3	21.8	16.8	17.9	25.9	21.3
California	172.4	218.4	236.7	196.9	295.9	295.6	112.9	134.0	NA	NA	NA	NA
Colorado	25.0	34.1	31.5	35.6	36.9	29.3	10.4	18.1	18.4	20.0	36.6	36.5
Connecticut	25.0	25.9	27.8	19.4	17.5	14.9	5.8	11.9	10.3	6.5	19.2	19.7
Delaware	4.3	4.4	5.6	5.1	4.3	7.0	1.7	2.3	3.0	3.2	4.6	9.1
District of Columbia	7.3	5.2	4.7	2.8	1.9	1.9	2.3	4.7	3.3	1.5	1.2	0.8
Florida	69.2	110.6	142.3	141.9	223.4	249.5	37.2	71.4	81.7	81.9	127.9	140.8
Georgia	63.9	69.4	64.4	56.0	75.9	103.5	18.6	33.6	35.7	30.7	NA	NA
Hawaii	10.6	11.7	18.1	25.0	37.7	28.2	2.6	4.4	5.2	4.6	NA	NA
Idaho	10.9	13.1	15.0	14.0	15.1	21.3	3.6	6.6	6.6	6.9	11.6	10.8
ILLINOIS	115.5	110.7	NA	85.5	74.0	70.7	36.5	50.5	NA	39.1	44.1	45.2
Indiana	55.2	57.8	54.3	48.1	70.3	64.1	15.2	NA	NA	NA	NA	NA
IOWA	24.6	27.5	24.8	20.3	15.8	19.0	7.2	11.8	11.1	9.4	12.7	13.2
Kansas	22.4	24.9	23.4	22.2	18.5	23.3	8.8	13.4	12.6	10.6	8.4	15.2
Kentucky	36.3	34.3	51.3	39.7	39.5	41.8	10.7	17.0	21.8	21.6	32.8	30.5
Louisiana	35.4	41.7	41.2	40.5	NA	41.1	5.1	NA	NA	NA	NA	NA
Maine	11.0	14.3	11.8	11.3	6.8	4.4	3.9	6.2	5.3	6.4	9.2	1.8
Maryland	52.2	46.0	46.1	40.0	37.5	26.7	9.3	16.3	16.1	17.0	25.7	29.8
Massachusetts	47.4	49.0	47.8	37.0	32.5	40.5	11.0	16.5	16.8	16.0	27.1	13.6
MICHIGAN	89.7	89.6	76.1	66.4	49.3	58.6	30.0	40.8	40.2	39.4	56.6	58.7
MINNESOTA	31.3	37.8	33.7	33.4	28.7	25.8	8.3	15.1	15.4	14.8	NA	NA
Mississippi	26.3	28.0	24.3	19.7	18.6	23.4	8.2	13.5	14.4	14.4	22.9	23.7
Missouri	50.1	55.5	49.3	43.7	37.3	40.6	17.9	27.8	26.4	26.5	33.1	33.0
Montana	6.9	8.4	7.0	6.6	6.3	5.8	3.0	5.0	4.1	2.1	7.1	4.8
Nebraska	15.7	14.2	12.5	13.0	11.0	14.1	3.7	6.5	6.5	6.4	9.8	6.6
Nevada	97.6	115.4	NA	144.3	202.2	185.3	9.1	13.7	13.3	18.1	27.1	25.6
New Hampshire	10.0	9.3	10.6	11.6	7.3	8.3	2.4	5.2	5.3	7.1	8.2	10.9
New Jersey	56.6	55.0	58.0	50.4	46.6	39.7	10.8	25.9	23.6	25.6	43.7	44.4
New Mexico	12.4	16.3	13.2	14.5	19.4	15.1	4.4	10.4	7.7	9.2	14.2	14.2
New York	161.2	141.3	169.3	133.9	135.4	207.0	26.4	54.2	57.9	62.8	92.0	82.8
North Carolina	48.3	46.3	52.1	65.6	70.1	67.1	13.7	28.2	34.0	36.9	50.3	50.8
North Dakota	5.3	6.1	4.8	4.6	3.3	3.9	1.0	2.1	2.3	2.0	3.2	2.1
Ohio	90.1	99.5	95.8	88.5	64.7	73.8	39.3	58.2	51.0	49.3	61.7	56.4
Oklahoma	39.0	46.5	33.2	NA	34.6	33.0	16.8	24.2	24.9	NA	29.1	28.6
Oregon	17.3	23.1	25.2	26.0	25.2	47.2	9.6	17.9	15.9	16.7	22.2	23.6
Pennsylvania	94.5	95.4	86.8	73.2	65.0	69.9	22.6	34.8	40.1	37.9	53.0	53.8
Rhode Island	7.5	7.1	8.1	8.0	5.2	5.0	1.7	3.6	3.8	3.1	5.1	5.1
South Carolina	57.9	53.9	55.8	42.7	24.5	42.0	5.8	13.8	16.1	14.4	12.6	20.0
South Dakota	11.0	8.9	7.7	7.1	5.3	5.8	1.4	2.8	2.6	2.7	3.9	4.0
Tennessee	45.4	58.8	66.6	88.2	78.8	135.9	16.6	30.1	32.3	33.8	47.5	64.7
Texas	139.5	187.1	182.8	196.4	248.9	225.6	51.2	97.2	95.1	85.2	118.1	118.1
Utah	11.7	17.1	19.0	24.1	23.7	28.3	3.9	8.0	8.8	9.7	16.8	10.0
Vermont	4.5	5.2	6.1	6.1	3.8	5.0	1.0	2.5	2.6	2.5	3.8	4.4
Virginia	52.0	60.2	71.3	62.4	67.5	66.4	11.9	23.6	27.3	30.2	43.0	42.4
Washington	41.3	46.6	48.6	40.9	42.4	47.5	17.9	28.4	28.8	27.2	41.2	69.3
West Virginia	15.9	17.4	13.2	15.7	13.3	12.4	5.6	9.9	9.7	9.3	15.7	15.3
WISCONSIN	34.4	40.9	41.2	36.1	25.9	29.5	8.9	17.9	17.8	17.6	29.1	27.3
Wyoming	4.5	6.8	4.8	4.9	4.4	5.2	1.8	4.0	3.1	2.8	4.4	4.3

NA – Not available.

<sup>1</sup>Data represent marriages performed or licenses issued in the state.

<sup>2</sup>Data includes reported annulments.

<sup>3</sup>Figures based on monthly counts and may be underreported.

Sources: National Center for Health Statistics, *National Vital Statistics Reports*, July 21, 2006, and previous issues; *Table 3: Provisional Number of Marriages and Divorces: Each State, December 2001 and 2002 and Cumulative Figures, 2000-2002*, and previous issues; and *Table 2: Provisional Number of Marriages and Divorces: Each State and Puerto Rico, February 2007 and 2008, and Cumulative Figures, 2006-2008*, at: <http://www.cdc.gov/nchs> [December 2008].

**WISCONSIN DEATHS AND DEATH RATES – 2007**

Age Group	Total		Males		Females	
	Deaths	Rate*	Deaths	Rate*	Deaths	Rate*
Under 1 year . . . . .	469	644.6	252	676.7	217	611.0
1-4 years . . . . .	73	25.5	42	28.7	31	22.2
5-9 years . . . . .	53	14.9	33	18.2	20	11.5
10-14 years . . . . .	60	16.1	41	21.6	19	10.5
15-19 years . . . . .	254	63.2	184	88.8	70	35.9
20-24 years . . . . .	360	91.0	276	136.5	84	43.4
25-29 years . . . . .	323	85.4	228	115.6	95	52.5
30-34 years . . . . .	311	91.7	222	128.4	89	53.6
35-39 years . . . . .	458	121.9	291	152.4	167	90.3
40-44 years . . . . .	771	183.6	474	223.7	297	142.7
45-49 years . . . . .	1,279	281.2	816	357.8	463	204.1
50-54 years . . . . .	1,664	398.0	1,057	503.4	607	291.6
55-59 years . . . . .	2,160	604.4	1,339	746.2	821	461.4
60-64 years . . . . .	2,598	954.4	1,553	1,161.3	1,045	754.6
65-69 years . . . . .	2,957	1,454.5	1,733	1,787.2	1,224	1,151.1
70-74 years . . . . .	3,857	2,347.8	2,213	2,926.5	1,644	1,854.3
75-79 years . . . . .	5,355	3,712.8	2,849	4,571.6	2,506	3,059.5
80-84 years . . . . .	7,127	6,259.4	3,422	7,676.1	3,705	5,347.9
85-89 years . . . . .	7,621	9,983.0	3,090	12,165.4	4,531	8,894.8
90-94 years . . . . .	5,652	18,132.8	1,795	21,142.5	3,857	17,006.2
95 years and over . . . . .	2,715	32,554.0	538	29,081.1	2,177	33,543.9
ALL AGES . . . . .	46,117	817.5	22,448	801.2	23,669	836.0

\*Per 100,000 population in that group.

Source: Wisconsin Department of Health and Family Services, Bureau of Health Information and Policy, *Wisconsin Deaths, 2007*, November 2008, at: <http://dhs.wisconsin.gov/deaths/pdf/07deaths.pdf>.

**WISCONSIN POPULATION, BY AGE GROUP, 2000 and 2007**

Age Group	Population of Group		Male		Female	
	2000 Census	2007	2000	2007	2000	2007
Under 5 years . . . . .	342,340	356,287	175,041	182,301	167,299	173,986
5-9 years . . . . .	379,484	353,480	194,506	180,135	184,978	173,345
10-14 years . . . . .	403,074	369,133	206,665	188,793	196,409	180,340
15-19 years . . . . .	407,195	399,323	208,785	205,671	198,410	193,652
20-24 years . . . . .	357,292	392,849	182,372	200,807	174,920	192,042
25-29 years . . . . .	333,913	375,534	170,011	195,852	163,902	179,682
30-34 years . . . . .	372,255	336,600	188,414	171,659	183,841	164,941
35-39 years . . . . .	435,255	373,035	217,663	189,530	217,592	183,505
40-44 years . . . . .	440,267	417,089	221,424	210,455	218,843	206,634
45-49 years . . . . .	397,693	451,706	200,621	226,500	197,072	225,206
50-54 years . . . . .	334,613	415,153	168,086	208,488	166,527	206,665
55-59 years . . . . .	252,742	354,844	124,363	178,156	128,379	176,688
60-64 years . . . . .	204,999	270,306	99,580	132,796	105,419	137,510
65-69 years . . . . .	182,119	201,849	85,771	96,289	96,348	105,560
70-74 years . . . . .	173,188	163,126	78,610	75,083	94,578	88,043
75-79 years . . . . .	146,675	143,227	61,121	61,913	85,554	81,314
80-84 years . . . . .	104,946	113,063	38,757	44,253	66,189	68,810
85 years and over . . . . .	95,625	115,036	27,251	35,489	68,374	79,547
STATE . . . . .	5,363,675	5,601,640	2,649,041	2,784,170	2,714,634	2,817,470
Median age . . . . .	36.0	37.9	35.0	36.8	37.1	39.1

Source: U.S. Census Bureau, Population Division, *Annual Estimates of the Population by Sex and Age for Wisconsin: April 1, 2000 to July 1, 2007*, November 2008.

WISCONSIN BLUE BOOK 2009 – 2010  
**WISCONSIN POST OFFICES**  
**2009**

Post Office and County <sup>1</sup>	ZIP Code	Post Office and County <sup>1</sup>	ZIP Code
Abbotsford, Clark	54405	Blair, Trempealeau	54616
Abrams, Oconto	54101	Blanchardville, Lafayette	53516
Adams, Adams	53910	Blenker, Wood	54415
Adell, Sheboygan	53001	Bloom City, Richland	54634
Afton, Rock	53501	Bloomer, Chippewa	54724
Albany, Green	53502	Bloomington, Grant	53804
Algoma, Kewaunee	54201	Blue Mounds, Dane	53517
Allenton, Washington	53002	Blue River, Grant	53518
Alma, Buffalo	54610	Bonduel, Shawano	54107
Alma Center, Jackson	54611	Boscobel, Grant	53805
Almena, Barron	54805	Boulder Junction, Vilas	54512
Almond, Portage	54909	Bowler, Shawano	54416
Altoona, Eau Claire	54720	Boyceville, Dunn	54725
Alvin, Florence	54542	Boyd, Chippewa	54726
Amberg, Marinette	54102	Branch, Manitowoc	54247
Amery, Polk	54001	Brandon, Fond du Lac	53919
Amherst, Portage	54406	Brantwood, Price	54513
Amherst Junction, Portage	54407	Briggsville, Marquette	53920
Aniwa, Shawano	54408	Brill, Barron	54818
Antigo, Langlade	54409	Brillion, Calumet	54110
Appleton, Outagamie	54911 <sup>2</sup>	Bristol, Kenosha	53104
Arbor Vitae, Vilas	54568	Brodhead, Green	53520
Arcadia, Trempealeau	54612	Brokaw, Marathon	54417
Arena, Iowa	53503	Brookfield, Waukesha	53045 <sup>2</sup>
Argonne, Forest	54511	Brooklyn, Green	53521
Argyle, Lafayette	53504	Brooks, Adams	53952
Arkansaw, Pepin	54721	Brownsville, Dodge	53006
Arkdale, Adams	54613	Browtown, Green	53522
Arlington, Columbia	53911	Bruce, Rusk	54819
Armstrong Creek, Forest	54103	Brule, Douglas	54820
Arpin, Wood	54410	Brussels, Door	54204
Ashippun, Dodge	53003	Bryant, Langlade	54418
Ashland, Ashland	54806	Buffalo City, Buffalo	54622
Athelstane, Marinette	54104	Burlington, Racine	53105
Athens, Marathon	54411	Burnett, Dodge	53922
Auburdale, Wood	54412	Butler, Waukesha	53007
Augusta, Eau Claire	54722	Butte des Morts, Winnebago	54927
Avalon, Rock	53505	Butternut, Ashland	54514
Avoca, Iowa	53506		
<b>Babcock, Wood</b>	<b>54413</b>	<b>Cable, Bayfield</b>	<b>54821</b>
Bagley, Grant	53801	Cadott, Chippewa	54727
Baileys Harbor, Door	54202	Caledonia, Racine	53108
Baldwin, St. Croix	54002	Cambria, Columbia	53923
Balsam Lake, Polk	54810	Cambridge, Dane	53523
Bancroft, Portage	54921	Cameron, Barron	54822
Bangor, La Crosse	54614	Campbellsport, Fond du Lac	53010
Baraboo, Sauk	53913	Camp Douglas, Juneau	54618 <sup>4</sup>
Barnes, Douglas	54873	Camp Lake, Kenosha	53109
Barneveld, Iowa	53507	Canton, Barron	54868
Barron, Barron	54812	Caroline, Shawano	54928
Barronett, Barron	54813	Cascade, Sheboygan	53011
Bassett, Kenosha	53101	Casco, Kewaunee	54205
Bay City, Pierce	54723	Cashton, Monroe	54619
Bayfield, Bayfield	54814	Cassville, Grant	53806
Bay View, Milwaukee (Milwaukee) <sup>3</sup>	53207	Catact, Monroe	54620
Bear Creek, Outagamie	54922	Catawba, Price	54515
Beaver, Marinette	54114	Cato, Manitowoc	54230
Beaver Dam, Dodge	53916	Cavour, Forest	54511
Beetown, Grant	53802	Cazenovia, Richland	53924
Beldenville, Pierce	54003	Cecil, Shawano	54111
Belgium, Ozaukee	53004	Cedarburg, Ozaukee	53012
Belleville, Dane	53508	Cedar Grove, Sheboygan	53013
Belmont, Grant	53510	Centuria, Polk	54824
Beloit, Rock	53511 <sup>2</sup>	Chaseburg, Vernon	54621
Benet Lake, Kenosha	53102	Chelsea, Taylor	54451
Bennett, Douglas	54873	Chetek, Barron	54728
Benoit, Bayfield	54816	Chili, Clark	54420
Benton, Lafayette	53803	Chilton, Calumet	53014
Berlin, Green Lake	54923	Chippewa Falls, Chippewa	54729 <sup>4</sup>
Big Bend, Waukesha	53103	Clam Falls, Polk	54837
Big Falls, Waupaca	54926	Clam Lake, Ashland	54517
Birchwood, Washburn	54817	Clayton, Polk	54004
Birmahood, Shawano	54414	Clear Lake, Polk	54005
Black Creek, Outagamie	54106	Cleveland, Manitowoc	53015
Black Earth, Dane	53515	Clinton, Rock	53525
Black River Falls, Jackson	54615	Clintonville, Waupaca	54929
		Clyman, Dodge	53016
		Cobb, Iowa	53526

Post Office and County <sup>1</sup>	ZIP Code	Post Office and County <sup>1</sup>	ZIP Code
Cochrane, Buffalo . . . . .	54622	Elkhart Lake, Sheboygan . . . . .	53020
Colby, Clark . . . . .	54421	Elkhorn, Walworth . . . . .	53121
Coleman, Marinette . . . . .	54112	Elk Mound, Dunn . . . . .	54739
Colfax, Dunn . . . . .	54730	Ellison Bay, Door . . . . .	54210
Colgate, Washington . . . . .	53017	Ellsworth, Pierce . . . . .	54011 <sup>4</sup>
Collins, Manitowoc . . . . .	54207	Elm Grove, Waukesha . . . . .	53122
Coloma, Waushara . . . . .	54930	Elmwood, Pierce . . . . .	54740
Columbus, Columbia . . . . .	53925	Elroy, Juneau . . . . .	53929
Combined Locks, Outagamie . . . . .	54113	Elton, Langlade . . . . .	54430
Comstock, Barron . . . . .	54826	Embarrass, Waupaca . . . . .	54933
Conover, Vilas . . . . .	54519	Emerald, St. Croix . . . . .	54012
Conrath, Rusk . . . . .	54731	Endeavor, Marquette . . . . .	53930
Coon Valley, Vernon . . . . .	54623	Ephraim, Door . . . . .	54211
Cornell, Chippewa . . . . .	54732	Ettrick, Trempealeau . . . . .	54627
Cornucopia, Bayfield . . . . .	54827	Eureka, Winnebago . . . . .	54934
Cottage Grove, Dane . . . . .	53527	Evansville, Rock . . . . .	53536
Couderay, Sawyer . . . . .	54828	Exeland, Sawyer . . . . .	54835
Crandon, Forest . . . . .	54520		
Crivitz, Marinette . . . . .	54114	Fairchild, Eau Claire . . . . .	54741
Cross Plains, Dane . . . . .	53528	Fairwater, Fond du Lac . . . . .	53931
Cuba City, Grant . . . . .	53807	Fall Creek, Eau Claire . . . . .	54742
Cudahy, Milwaukee . . . . .	53110	Fall River, Columbia . . . . .	53932
Cumberland, Barron . . . . .	54829	Fence, Florence . . . . .	54120
Curtiss, Clark . . . . .	54422	Fennimore, Grant . . . . .	53809
Cushing, Polk . . . . .	54006	Fenwood, Marathon . . . . .	54426
Custer, Portage . . . . .	54423	Ferryville, Crawford . . . . .	54628
Cutler, Juneau . . . . .	54618	Fifield, Price . . . . .	54524
		Fish Creek, Door . . . . .	54212
<b>Dairyland, Burnett . . . . .</b>	<b>54830</b>	Florence, Florence . . . . .	54121
Dale, Outagamie . . . . .	54931	Fond du Lac, Fond du Lac . . . . .	54935 <sup>5</sup>
Dallas, Barron . . . . .	54733	Fontana, Walworth . . . . .	53125
Dalton, Green Lake . . . . .	53926	Footville, Rock . . . . .	53537
Danbury, Burnett . . . . .	54830	Forest Junction, Calumet . . . . .	54123
Dane, Dane . . . . .	53529	Forestville, Door . . . . .	54213
Darien, Walworth . . . . .	53114	Fort Atkinson, Jefferson . . . . .	53538
Darlington, Lafayette . . . . .	53530	Fountain City, Buffalo . . . . .	54629
Deerbrook, Langlade . . . . .	54424	Foxboro, Douglas . . . . .	54836
Deerfield, Dane . . . . .	53531	Fox Lake, Dodge . . . . .	53933
Deer Park, St. Croix . . . . .	54007	Francis Creek, Manitowoc . . . . .	54214
DeForest, Dane . . . . .	53532	Franklin, Milwaukee . . . . .	53132
Delafield, Waukesha . . . . .	53018	Franksville, Racine . . . . .	53126
Delavan, Walworth . . . . .	53115	Frederic, Polk . . . . .	54837
Dellwood, Adams . . . . .	53927	Fredonia, Ozaukee . . . . .	53021
Delta, Bayfield . . . . .	54856	Freedom, Outagamie . . . . .	54131
Denmark, Brown . . . . .	54208	Fremont, Waupaca . . . . .	54940
De Pere, Brown . . . . .	54115	Friendship, Adams . . . . .	53934
Deronda, Polk . . . . .	54001	Friesland, Columbia . . . . .	53935
De Soto, Vernon . . . . .	54624		
Dickeyville, Grant . . . . .	53808	Galesville, Trempealeau . . . . .	54630
Dodge, Trempealeau . . . . .	54625	Galloway, Marathon . . . . .	54432
Dodgeville, Iowa . . . . .	53533 <sup>4</sup>	Gays Mills, Crawford . . . . .	54631
Dorchester, Clark . . . . .	54425	Genesee Depot, Waukesha . . . . .	53127
Dousman, Waukesha . . . . .	53118	Genoa, Vernon . . . . .	54632
Downing, Dunn . . . . .	54734	Genoa City, Walworth . . . . .	53128
Downsville, Dunn . . . . .	54735	Germantown, Washington . . . . .	53022
Doylestown, Columbia . . . . .	53928	Gile, Iron . . . . .	54525
Dresser, Polk . . . . .	54009	Gillett, Oconto . . . . .	54124
Drummond, Bayfield . . . . .	54832	Gilman, Taylor . . . . .	54433
Dunbar, Marinette . . . . .	54119	Gilmanton, Buffalo . . . . .	54743
Durand, Pepin . . . . .	54736	Gleason, Lincoln . . . . .	54435
		Glenbeulah, Sheboygan . . . . .	53023
<b>Eagle, Waukesha . . . . .</b>	<b>53119</b>	Glen Flora, Rusk . . . . .	54526
Eagle River, Vilas . . . . .	54521	Glen Haven, Grant . . . . .	53810
Earl, Washburn . . . . .	54833	Glenwood City, St. Croix . . . . .	54013
Eastman, Crawford . . . . .	54626	Glidden, Ashland . . . . .	54527
East Troy, Walworth . . . . .	53120	Goodman, Marinette . . . . .	54125
Eau Claire, Eau Claire . . . . .	54703 <sup>2</sup>	Gordon, Douglas . . . . .	54838
Eau Galle, Dunn . . . . .	54737	Gotham, Richland . . . . .	53540
Eden, Fond du Lac . . . . .	53019	Grafton, Ozaukee . . . . .	53024
Edgar, Marathon . . . . .	54426	Grand Chute, Outagamie (Appleton) <sup>3</sup> . . . . .	54911
Edgerton, Rock . . . . .	53534	Grand Marsh, Adams . . . . .	53936
Edgewater, Sawyer . . . . .	54834	Grand View, Bayfield . . . . .	54839
Edmund, Iowa . . . . .	53535	Granton, Clark . . . . .	54436
Egg Harbor, Door . . . . .	54209	Grantsburg, Burnett . . . . .	54840
Eland, Marathon . . . . .	54427	Gratiot, Lafayette . . . . .	53541
Elcho, Langlade . . . . .	54428	Green Bay, Brown . . . . .	54303 <sup>3</sup>
Elderon, Marathon . . . . .	54429	Greenbush, Sheboygan . . . . .	53026
Eldorado, Fond du Lac . . . . .	54932	Greendale, Milwaukee . . . . .	53129
Eleva, Trempealeau . . . . .	54738	Greenfield, Milwaukee (Milwaukee) <sup>3</sup> . . . . .	53220

Post Office and County <sup>1</sup>	ZIP Code	Post Office and County <sup>1</sup>	ZIP Code
Green Lake, Green Lake . . . . .	54941	Kennan, Price . . . . .	54537
Greenleaf, Brown . . . . .	54126	Kenosha, Kenosha . . . . .	53140 <sup>2</sup>
Green Valley, Shawano . . . . .	54127	Keshena, Menominee . . . . .	54135
Greenville, Outagamie . . . . .	54942	Kewaskum, Washington . . . . .	53040
Greenwood, Clark . . . . .	54437	Kewaunee, Kewaunee . . . . .	54216
Gresham, Shawano . . . . .	54128	Kiel, Manitowoc . . . . .	53042
Gurney, Iron . . . . .	54559	Kieler, Grant . . . . .	53812
<b>Hager City, Pierce . . . . .</b>	<b>54014</b>	Kimberly, Outagamie . . . . .	54136
Hales Corners, Milwaukee . . . . .	53130	King, Waupaca . . . . .	54946
Hamburg, Marathon . . . . .	54411	Kingston, Green Lake . . . . .	53939
Hammond, St. Croix . . . . .	54015	Knapp, Dunn . . . . .	54749
Hancock, Waushara . . . . .	54943	Knowles, Dodge . . . . .	53048
Hannibal, Taylor . . . . .	54439	Kohler, Sheboygan . . . . .	53044
Hanover, Rock . . . . .	53542	Krakow, Shawano . . . . .	54137
Harshaw, Oneida . . . . .	54529	<b>Lac du Flambeau, Vilas . . . . .</b>	<b>54538</b>
Hartford, Washington . . . . .	53027	La Crosse, La Crosse . . . . .	54601 <sup>2</sup>
Hartland, Waukesha . . . . .	53029	Ladysmith, Rusk . . . . .	54848
Hatley, Marathon . . . . .	54440	La Farge, Vernon . . . . .	54639
Haugen, Barron . . . . .	54841	Lake Delton, Sauk . . . . .	53940
Haven, Sheboygan (Sheboygan) <sup>3</sup>	53083	Lake Geneva, Walworth . . . . .	53147
Hawkins, Rusk . . . . .	54530	Lake Mills, Jefferson . . . . .	53551
Hawthorne, Douglas . . . . .	54842	Lake Nebagamog, Douglas . . . . .	54849
Hayward, Sawyer . . . . .	54843	Lake Netahowick, Oneida . . . . .	54539
Hazel Green, Grant . . . . .	53811	Lakewood, Oconto . . . . .	54138
Hazelhurst, Oneida . . . . .	54531	Lancaster, Grant . . . . .	53813
Heafford Junction, Lincoln . . . . .	54532	Land O' Lakes, Vilas . . . . .	54540
Helenville, Jefferson . . . . .	53137	Lannon, Waukesha . . . . .	53046
Herbster, Bayfield . . . . .	54844	Laona, Forest . . . . .	54541
Hertel, Burnett . . . . .	54845	La Pointe, Ashland . . . . .	54850
Hewitt, Wood . . . . .	54441	Larsen, Winnebago . . . . .	54947
High Bridge, Ashland . . . . .	54846	La Valle, Sauk . . . . .	53941
Highland, Iowa . . . . .	53543	Lebanon, Dodge . . . . .	53047
Hilbert, Calumet . . . . .	54129	Lena, Oconto . . . . .	54139
Hiles, Forest . . . . .	54511	Leopolis, Shawano . . . . .	54948
Hillpoint, Sauk . . . . .	53937	Lewis, Polk . . . . .	54851
Hillsboro, Vernon . . . . .	54634	Lily, Langlade . . . . .	54491
Hillsdale, Barron . . . . .	54744	Lime Ridge, Sauk . . . . .	53942
Hingham, Sheboygan . . . . .	53031	Linden, Iowa . . . . .	53553
Hixton, Jackson . . . . .	54635	Little Chute, Outagamie . . . . .	54140
Holcombe, Chippewa . . . . .	54745	Little Suamico, Oconto . . . . .	54141
Hollandale, Iowa . . . . .	53544	Livingston, Grant . . . . .	53554
Holmen, La Crosse . . . . .	54636	Lodi, Columbia . . . . .	53555
Honey Creek, Walworth . . . . .	53138	Loganville, Sauk . . . . .	53943
Horicon, Dodge . . . . .	53032	Lomira, Dodge . . . . .	53048
Hortonville, Outagamie . . . . .	54944	Lone Rock, Richland . . . . .	53556
Houlton, St. Croix . . . . .	54082	Long Lake, Florence . . . . .	54542
Howards Grove, Sheboygan . . . . .	53083	Loretta, Sawyer . . . . .	54896
Hubertus, Washington . . . . .	53033	Lowell, Dodge . . . . .	53557
Hudson, St. Croix . . . . .	54016	Loyal, Clark . . . . .	54446
Humbird, Clark . . . . .	54746	Lublin, Taylor . . . . .	54447
Hurley, Iron . . . . .	54534	Luck, Polk . . . . .	54853
Hustisford, Dodge . . . . .	53034	Luxemburg, Kewaunee . . . . .	54217
Hustler, Juneau . . . . .	54637	Lyndon Station, Juneau . . . . .	53944
<b>Independence, Trempealeau . . . . .</b>	<b>54747</b>	Lynxville, Crawford . . . . .	54626
Ingram, Rusk . . . . .	54526	Lyons, Walworth . . . . .	53148
Iola, Waupaca . . . . .	54945 <sup>4</sup>	<b>Madison, Dane . . . . .</b>	<b>53714<sup>2</sup></b>
Irma, Lincoln . . . . .	54442	Maiden Rock, Pierce . . . . .	54750
Iron Belt, Iron . . . . .	54536	Malone, Fond du Lac . . . . .	53049
Iron Ridge, Dodge . . . . .	53035	Manawa, Waupaca . . . . .	54949
Iron River, Bayfield . . . . .	54847	Manchester, Green Lake . . . . .	53946
Ixonia, Jefferson . . . . .	53036	Manitowish Waters, Vilas . . . . .	54545
<b>Jackson, Washington . . . . .</b>	<b>53037</b>	Manitowoc, Manitowoc . . . . .	54220 <sup>1</sup>
Janesville, Rock . . . . .	53545 <sup>2</sup>	Maple, Douglas . . . . .	54854
Jefferson, Jefferson . . . . .	53549	Maplewood, Door . . . . .	54226
Jim Falls, Chippewa . . . . .	54748	Marathon, Marathon . . . . .	54448
Johnson Creek, Jefferson . . . . .	53038	Marengo, Ashland . . . . .	54855
Juda, Green . . . . .	53550	Mariabel, Manitowoc . . . . .	54227
Jump River, Taylor . . . . .	54434	Marinette, Marinette . . . . .	54143
Junction City, Portage . . . . .	54443	Marion, Waupaca . . . . .	54950
Juneau, Dodge . . . . .	53039	Markesan, Green Lake . . . . .	53946
<b>Kansasville, Racine . . . . .</b>	<b>53139</b>	Marquette, Green Lake . . . . .	53947
Kaukauna, Outagamie . . . . .	54130 <sup>4</sup>	Marshall, Dane . . . . .	53559
Kellnersville, Manitowoc . . . . .	54215	Marshfield, Wood . . . . .	54449 <sup>1</sup>
Kempster, Langlade . . . . .	54424	Mason, Bayfield . . . . .	54856 <sup>4</sup>
Kendall, Monroe . . . . .	54638	Mather, Juneau . . . . .	54641
		Mattoon, Shawano . . . . .	54450
		Mauston, Juneau . . . . .	53948



Post Office and County <sup>1</sup>	ZIP Code	Post Office and County <sup>1</sup>	ZIP Code
Mayville, Dodge . . . . .	53050	North Fond du Lac, Fond du Lac (Fond du Lac) <sup>3</sup> . . . . .	54935
Mazomanie, Dane . . . . .	53560	North Freedom, Sauk . . . . .	53951
McFarland, Dane . . . . .	53558	North Lake, Waukesha . . . . .	53064
McNaughton, Oneida . . . . .	54543	North Prairie, Waukesha . . . . .	53153
Medford, Taylor . . . . .	54451	North Woods Beach, Sawyer . . . . .	54843
Mellen, Ashland . . . . .	54546	Northfield, Jackson . . . . .	54635
Melrose, Jackson . . . . .	54642	Norwalk, Monroe . . . . .	54648
Menasha, Winnebago . . . . .	54952	<b>Oak Creek, Milwaukee . . . . .</b>	<b>53154</b>
Menomonee Falls, Waukesha . . . . .	53054 <sup>4</sup>	Oakdale, Monroe . . . . .	54649
Menomonie, Dunn . . . . .	54751	Oakfield, Fond du Lac . . . . .	53065
Mequon, Ozaukee . . . . .	53097	Oconomowoc, Waukesha . . . . .	53066
Mercer, Iron . . . . .	54547	Oconto, Oconto . . . . .	54153
Merrill, Lincoln . . . . .	54452	Oconto Falls, Oconto . . . . .	54154
Merrillan, Jackson . . . . .	54754	Odanah, Ashland . . . . .	54861
Merrimac, Sauk . . . . .	53561	Ogdensburg, Waupaca . . . . .	54962
Merton, Waukesha . . . . .	53056	Ogema, Price . . . . .	54459
Middle Inlet, Marinette . . . . .	54114	Ojibwa, Sawyer . . . . .	54862
Middleton, Dane . . . . .	53562	Okauchee, Waukesha . . . . .	53069
Mikana, Barron . . . . .	54857	Omro, Winnebago . . . . .	54963
Milan, Marathon . . . . .	54411	Onalaska, La Crosse . . . . .	54650
Milladore, Wood . . . . .	54454	Oneida, Outagamie . . . . .	54155
Millston, Jackson . . . . .	54643	Ontario, Vernon . . . . .	54651
Milltown, Polk . . . . .	54858	Oostburg, Sheboygan . . . . .	53070
Milton, Rock . . . . .	53563	Oregon, Dane . . . . .	53575
Milwaukee, Milwaukee . . . . .	53201 <sup>2</sup>	Orfordville, Rock . . . . .	53576
Mindoro, La Crosse . . . . .	54644	Osceola, Polk . . . . .	54020
Mineral Point, Iowa . . . . .	53565	Oshkosh, Winnebago . . . . .	54901 <sup>2</sup>
Minocqua, Oneida . . . . .	54548	Osseo, Trempealeau . . . . .	54758
Minong, Washburn . . . . .	54859	Owen, Clark . . . . .	54460
Mishicot, Manitowoc . . . . .	54228	Oxford, Marquette . . . . .	53952
Modena, Buffalo . . . . .	54755	<b>Packwaukee, Marquette . . . . .</b>	<b>53953</b>
Mondovi, Buffalo . . . . .	54755 <sup>4</sup>	Palmyra, Jefferson . . . . .	53156
Monico, Oneida . . . . .	54501	Pardeeville, Columbia . . . . .	53954
Monona, Dane (Madison) <sup>3</sup> . . . . .	53716	Park Falls, Price . . . . .	54552
Monroe, Green . . . . .	53566	Patch Grove, Grant . . . . .	53817
Montello, Marquette . . . . .	53949	Pearson, Langlade . . . . .	54462
Montfort, Grant . . . . .	53569	Pelican Lake, Oneida . . . . .	54463
Monticello, Green . . . . .	53570	Pell Lake, Walworth . . . . .	53157
Montreal, Iron . . . . .	54550	Pembine, Marinette . . . . .	54156
Moquah, Ashland . . . . .	54806	Pence, Iron . . . . .	54550
Morrisonville, Dane . . . . .	53571	Pepin, Pepin . . . . .	54759
Mosinee, Marathon . . . . .	54455	Peshigo, Marinette . . . . .	54157
Mountain, Oconto . . . . .	54149	Pewaukee, Waukesha . . . . .	53072
Mount Calvary, Fond du Lac . . . . .	53057	Phelps, Vilas . . . . .	54554
Mount Hope, Grant . . . . .	53816	Phillips, Price . . . . .	54555
Mount Horeb, Dane . . . . .	53572	Phlox, Langlade . . . . .	54464
Mount Sterling, Crawford . . . . .	54645	Pickerel, Langlade . . . . .	54465
Mukwonago, Waukesha . . . . .	53149	Pickett, Winnebago . . . . .	54964
Muscoda, Grant . . . . .	53573	Pigeon Falls, Trempealeau . . . . .	54760
Muskego, Waukesha . . . . .	53150	Pine River, Waushara . . . . .	54965
<b>Nashotah, Waukesha . . . . .</b>	<b>53058</b>	Pittsville, Wood . . . . .	54466
Navarino, Shawano . . . . .	54107	Plain, Sauk . . . . .	53577
Necedah, Juneau . . . . .	54646	Plainfield, Waushara . . . . .	54966
Neenah, Winnebago . . . . .	54956 <sup>4</sup>	Platteville, Grant . . . . .	53818
Neillsville, Clark . . . . .	54456	Pleasant Prairie, Kenosha . . . . .	53158
Nekoosa, Wood . . . . .	54457	Plover, Portage . . . . .	54467
Nelma, Forest . . . . .	54542	Plum City, Pierce . . . . .	54761
Nelson, Buffalo . . . . .	54756	Plymouth, Sheboygan . . . . .	53073
Nelsonville, Portage . . . . .	54458	Poplar, Douglas . . . . .	54864
Neopit, Menominee . . . . .	54150	Portage, Columbia . . . . .	53901
Neosho, Dodge . . . . .	53059	Port Edwards, Wood . . . . .	54469
Neshkoro, Marquette . . . . .	54960	Porterfield, Marinette . . . . .	54159
Newald, Forest . . . . .	54511	Port Washington, Ozaukee . . . . .	53074
New Auburn, Chippewa . . . . .	54757	Port Wing, Bayfield . . . . .	54865
New Berlin, Waukesha . . . . .	53186 <sup>2</sup>	Poskin, Barron . . . . .	54812
Newburg, Washington . . . . .	53060	Potosi, Grant . . . . .	53820
New Franken, Brown . . . . .	54229	Potter, Calumet . . . . .	54160
New Glarus, Green . . . . .	53574	Pound, Marinette . . . . .	54161
New Holstein, Calumet . . . . .	53061 <sup>4</sup>	Powers Lake, Kenosha . . . . .	53159
New Lisbon, Juneau . . . . .	53950	Poynette, Columbia . . . . .	53955
New London, Waupaca . . . . .	54961	Poy Sippi, Waushara . . . . .	54967
New Munster, Kenosha . . . . .	53152	Prairie du Chien, Crawford . . . . .	53821
New Post, Sawyer . . . . .	54828	Prairie du Sac, Sauk . . . . .	53578
New Richmond, St. Croix . . . . .	54017	Prairie Farm, Barron . . . . .	54762
Newton, Manitowoc . . . . .	53063	Prentice, Price . . . . .	54556
Niagara, Marinette . . . . .	54151	Prescott, Pierce . . . . .	54021
Nichols, Outagamie . . . . .	54152		

Post Office and County <sup>1</sup>	ZIP Code	Post Office and County <sup>1</sup>	ZIP Code
Presque Isle, Vilas . . . . .	54557	Somers, Kenosha . . . . .	53171
Princeton, Green Lake . . . . .	54968	Somerset, St. Croix . . . . .	54025
Pulaski, Brown . . . . .	54162	South Byron, Fond du Lac . . . . .	53006
Pulcifer, Oconto . . . . .	54124	South Milwaukee, Milwaukee . . . . .	53172
<b>Racine, Racine . . . . .</b>	<b>53401<sup>2</sup></b>	South Range, Douglas . . . . .	54874
Radisson, Sawyer . . . . .	54867	South Wayne, Lafayette . . . . .	53587
Randolph, Columbia . . . . .	53956 <sup>4</sup>	Sparta, Monroe . . . . .	54656
Random Lake, Sheboygan . . . . .	53075	Spencer, Marathon . . . . .	54479
Readfield, Waupaca . . . . .	54969	Spooner, Washburn . . . . .	54801
Readstown, Vernon . . . . .	54652	Springbrook, Washburn . . . . .	54875
Redgranite, Waushara . . . . .	54970	Springfield, Walworth . . . . .	53176
Reedsburg, Sauk . . . . .	53959 <sup>4</sup>	Spring Green, Sauk . . . . .	53588
Reedsville, Manitowoc . . . . .	54230	Spring Valley, Pierce . . . . .	54767
Reeseville, Dodge . . . . .	53579	Stanley, Chippewa . . . . .	54768
Rewey, Iowa . . . . .	53580	Star Lake, Vilas . . . . .	54561
Rhineland, Oneida . . . . .	54501	Star Prairie, St. Croix . . . . .	54026
Rib Lake, Taylor . . . . .	54470	Stetsonville, Taylor . . . . .	54480
Rice Lake, Barron . . . . .	54868	Steuben, Crawford . . . . .	54657
Richfield, Washington . . . . .	53076	Stevens Point, Portage . . . . .	54481 <sup>4</sup>
Richland Center, Richland . . . . .	53581	Stiles, Oconto . . . . .	54139
Ridgeland, Dunn . . . . .	54763	Stitzer, Grant . . . . .	53825
Ridgeway, Iowa . . . . .	53582	Stockbridge, Calumet . . . . .	53088
Ringle, Marathon . . . . .	54471	Stockholm, Pepin . . . . .	54769
Rio, Columbia . . . . .	53960	Stoddard, Vernon . . . . .	54658
Rio Creek, Kewaunee . . . . .	54201	Stone Lake, Sawyer . . . . .	54876
Ripon, Fond du Lac . . . . .	54971	Stoughton, Dane . . . . .	53589
River Falls, Pierce . . . . .	54022	Stratford, Marathon . . . . .	54484
Roberts, St. Croix . . . . .	54023	Strum, Trempealeau . . . . .	54770
Rochester, Racine . . . . .	53167	Sturgeon Bay, Door . . . . .	54235
Rock Falls, Dunn . . . . .	54764	Sturtevant, Racine . . . . .	53177
Rockfield, Washington . . . . .	53022	Suamico, Brown . . . . .	54173
Rockland, La Crosse . . . . .	54653	Sullivan, Jefferson . . . . .	53178
Rock Springs, Sauk . . . . .	53961	Summit Lake, Langlade . . . . .	54485
Rosendale, Fond du Lac . . . . .	54974	Sun Prairie, Dane . . . . .	53590 <sup>4</sup>
Rosholt, Portage . . . . .	54473	Superior, Douglas . . . . .	54880
Rothschild, Marathon . . . . .	54474	Suring, Oconto . . . . .	54174
Royalton, Waupaca . . . . .	54961	Sussex, Waukesha . . . . .	53089
Rubicon, Dodge . . . . .	53078	<b>Taycheedah, Fond du Lac . . . . .</b>	<b>53090</b>
Rudolph, Wood . . . . .	54475	Taylor, Jackson . . . . .	54659
<b>St. Cloud, Fond du Lac . . . . .</b>	<b>53079</b>	Theresa, Dodge . . . . .	53091
St. Croix Falls, Polk . . . . .	54024	Thiensville, Ozaukee . . . . .	53092
St. Francis, Milwaukee . . . . .	53235	Thorp, Clark . . . . .	54771
St. Germain, Vilas . . . . .	54558	Three Lakes, Oneida . . . . .	54562
St. Nazianz, Manitowoc . . . . .	54232	Tigerton, Shawano . . . . .	54486
Salem, Kenosha . . . . .	53168	Tiffany, Rock . . . . .	53592
Sanborn, Ashland . . . . .	54806	Tilleda, Shawano . . . . .	54978
Sand Creek, Dunn . . . . .	54765	Tipler, Florence . . . . .	54542
Sarona, Washburn . . . . .	54870	Tisch Mills, Manitowoc . . . . .	54240
Sauk City, Sauk . . . . .	53583	Tomah, Monroe . . . . .	54660
Saukville, Ozaukee . . . . .	53080	Tomahawk, Lincoln . . . . .	54487
Saxeville, Waushara . . . . .	54976	Tony, Rusk . . . . .	54563
Saxon, Iron . . . . .	54559	Townsend, Oconto . . . . .	54175
Sayner, Vilas . . . . .	54560	Trego, Washburn . . . . .	54888
Scandinavia, Waupaca . . . . .	54977	Trempealeau, Trempealeau . . . . .	54661
Schofield, Marathon . . . . .	54476	Trevor, Kenosha . . . . .	53179
Seneca, Crawford . . . . .	54654	Tripoli, Oneida . . . . .	54564
Sextonville, Richland . . . . .	53584	Tunnel City, Monroe . . . . .	54662
Seymour, Outagamie . . . . .	54165	Turtle Lake, Barron . . . . .	54889
Sharon, Walworth . . . . .	53585	Twin Lakes, Kenosha . . . . .	53181
Shawano, Shawano . . . . .	54166	<b>Underhill, Oconto . . . . .</b>	<b>54176</b>
Sheboygan, Sheboygan . . . . .	53081 <sup>2</sup>	Union Center, Juneau . . . . .	53962
Sheboygan Falls, Sheboygan . . . . .	53085	Two Rivers, Manitowoc . . . . .	54241
Sheldon, Rusk . . . . .	54766	Union Grove, Racine . . . . .	53182
Shell Lake, Washburn . . . . .	54871	Unity, Marathon . . . . .	54488
Sherwood, Calumet . . . . .	54169	Upson, Iron . . . . .	54565
Shiocton, Outagamie . . . . .	54170	<b>Valders, Manitowoc . . . . .</b>	<b>54245</b>
Shorewood, Milwaukee (Milwaukee) <sup>3</sup> . . . . .	53211	Van Dyne, Fond du Lac . . . . .	54979
Shullsburg, Lafayette . . . . .	53586	Vernon, Waukesha (Waukesha) <sup>3</sup> . . . . .	53186
Silver Cliff, Marinette . . . . .	54104	Verona, Dane . . . . .	53593
Silver Lake, Kenosha . . . . .	53170 <sup>4</sup>	Vesper, Wood . . . . .	54489
Sinsinawa, Grant . . . . .	53824	Victory, Vernon . . . . .	54624
Siren, Burnett . . . . .	54872	Viola, Vernon . . . . .	54664
Sister Bay, Door . . . . .	54234	Viroqua, Vernon . . . . .	54665
Slinger, Washington . . . . .	53086	<b>Wabeno, Forest . . . . .</b>	<b>54566</b>
Sobieski, Oconto . . . . .	54171	Waldo, Sheboygan . . . . .	53093
Soldiers Grove, Crawford . . . . .	54655		
Solon Springs, Douglas . . . . .	54873		

Post Office and County <sup>1</sup>	ZIP Code	Post Office and County <sup>1</sup>	ZIP Code
Wales, Waukesha . . . . .	53183	White Lake, Langlade . . . . .	54491
Walworth, Walworth . . . . .	53184	Whitelaw, Manitowoc . . . . .	54247
Warrens, Monroe . . . . .	54666	Whitewater, Walworth . . . . .	53190
Wascott, Douglas . . . . .	54838 <sup>4</sup>	Wild Rose, Waushara . . . . .	54984
Washburn, Bayfield . . . . .	54891	Willard, Clark . . . . .	54493
Washington Island, Door . . . . .	54246	Williams Bay, Walworth . . . . .	53191
Waterford, Racine . . . . .	53185	Wilmot, Kenosha . . . . .	53192
Waterloo, Jefferson . . . . .	53594	Wilson, St. Croix . . . . .	54027
Watertown, Jefferson . . . . .	53094 <sup>2</sup>	Wilton, Monroe . . . . .	54670
Waubeka, Ozaukee . . . . .	53021	Winchester, Vilas . . . . .	54557
Waukau, Winnebago . . . . .	54980	Wind Lake, Racine . . . . .	53185
Waukesha, Waukesha . . . . .	53186 <sup>2</sup>	Windsor, Dane . . . . .	53598
Waumandee, Buffalo . . . . .	54622	Winnebago, Winnebago . . . . .	54985
Waunakee, Dane . . . . .	53597	Winneconne, Winnebago . . . . .	54986
Waupaca, Waupaca . . . . .	54981	Winter, Sawyer . . . . .	54896
Waupun, Dodge . . . . .	53963	Wisconsin Dells, Columbia . . . . .	53965
Wausau, Marathon . . . . .	54403 <sup>2</sup>	Wisconsin Rapids, Wood . . . . .	54494 <sup>2</sup>
Wausaukee, Marinette . . . . .	54177	Withee, Clark . . . . .	54498
Wautoma, Waushara . . . . .	54982	Wittenberg, Shawano . . . . .	54499
Wauwatosa, Milwaukee (Milwaukee) <sup>3</sup>	53210	Wonewoc, Juneau . . . . .	53968
Wauzeka, Crawford . . . . .	53826	Woodford, Lafayette . . . . .	53599
Webb Lake, Burnett . . . . .	54830	Woodland, Dodge . . . . .	53099
Webster, Burnett . . . . .	54893	Woodman, Grant . . . . .	53827
Wentworth, Douglas . . . . .	54874	Woodruff, Oneida . . . . .	54568
West Allis, Milwaukee (Milwaukee) <sup>3</sup>	53214	Woodville, St. Croix . . . . .	54028
West Bend, Washington . . . . .	53095 <sup>2</sup>	Woodworth, Kenosha . . . . .	53194
West Lima, Vernon . . . . .	54639	Wrightstown, Brown . . . . .	54180
West Milwaukee, Milwaukee (Milwaukee) <sup>3</sup>	53214	Wyeville, Monroe . . . . .	54671
West Salem, La Crosse . . . . .	54669	Wyocena, Columbia . . . . .	53969
Westboro, Taylor . . . . .	54490		
Westby, Vernon . . . . .	54667	<b>Yellow Lake, Burnett . . . . .</b>	<b>54830</b>
Westfield, Marquette . . . . .	53964	<b>Yuba, Richland . . . . .</b>	<b>54634</b>
Weston, Marathon . . . . .	54476		
Weyauwega, Waupaca . . . . .	54983	<b>Zachow, Shawano . . . . .</b>	<b>54182</b>
Weyerhaeuser, Rusk . . . . .	54895	<b>Zenda, Walworth . . . . .</b>	<b>53195</b>
Wheeler, Dunn . . . . .	54772		
Whitehall, Trempealeau . . . . .	54773		

<sup>1</sup>Many of these locations no longer have post offices but their names may be used for addressing mail. Does not include stations.

<sup>2</sup>Indicates multicoded city. To determine last 2 digits of ZIP code for any specific city street, consult the local post office. The ZIP code given is the general delivery ZIP code for the city.

<sup>3</sup>Post office is located in the city shown in parenthesis. ZIP code is listed as "acceptable" on USPS Web site.

<sup>4</sup>Indicates there is an additional ZIP code that is used for a specific P.O. Box, company or organization, or a military installation.

Source: U.S. Postal Service, at: <http://www.usps.com> [February 27, 2009].

### HIGHLIGHTS OF SOCIAL SERVICES IN WISCONSIN

**Welfare** — According to the U.S. Census Bureau, during 2005-06, about \$370 billion was spent nationally by state and local governments on a variety of public welfare programs. Wisconsin spent about \$7.2 billion, or \$1,293 per capita, which ranked it 17th among the states and slightly above the national average of \$1,241. New York's per capita expenditure was highest at \$2,229 and Nevada the lowest at \$721. State and local welfare expenditures represented \$37.53 per \$1,000 of personal income in Wisconsin, ranking it 17th among the states and slightly above the national average (\$33.73), while Maine (\$58.88), Rhode Island (\$53.90), and Alaska (\$53.87) ranked highest, with Wisconsin's neighbor Minnesota (\$45.81) ranked 9th. Nevada (\$18.57) and Colorado (\$18.63) were the lowest.

Participation in Wisconsin Works (W-2), a program providing job subsidies to employers and cash and noncash benefits, such as job assistance and subsidized child care, to participants if they meet certain work requirements, has decreased since earlier in the decade. The average monthly caseload for W-2 during 2008 was 6,402 households with a statewide average monthly payment of \$541. Average monthly payments show considerably less variation in average benefit payments among the larger counties than had been true earlier in the decade. Total W-2 expenditures fell from \$105.5 million in 2007 to \$92.0 million in 2008.

**Medical Assistance and BadgerCare** — Of the total combined Medical Assistance and BadgerCare provider payments of \$5.14 billion in fiscal year 2007-08, \$1.42 billion (27.7%) was spent on managed care/HMOs. The next highest payment categories were long-term care in nursing homes and state centers (18.6%) and home care (15.8%).

Medical assistance expenditures in Wisconsin in calendar year 2006 fell to \$3.86 billion, from about \$4.16 billion in 2005. A county breakdown of medical assistance for 2006 shows average expenditures of \$3,879 per recipient for 995,494 people, or 17.7% of the population of Wisconsin. The counties with the greatest percentage of recipients were Menominee (42.97%), Ashland (28.04%), Milwaukee (27.33%), and Sawyer (27.28%). The counties with the smallest proportion of recipients were Ozaukee (5.98%), Waukesha (6.16%), and Washington (8.79%). The highest average expenditures per recipient were in Waupaca (\$8,240) and Richland (\$5,784) counties; Menominee (\$2,498) and Marquette (\$2,525) counties were lowest.

**Institutions** — Since 2006, the average daily adult corrections population increased by about 4.4% per year, from 22,071 in 2006 to 23,034 in 2007, and 24,054 in 2008. In 2008, a daily average of 53,681 persons were on probation and 17,726 on parole. Overall, more than 96,000 people were under the control of the Department of Corrections.

A per inmate state expenditure for corrections of \$46,047 ranked Wisconsin 19th among the states in FY2007. As of June 30, 2006, Wisconsin had an incarceration rate of 386 persons per 100,000 population, not counting prisoners under local jurisdiction. Louisiana (858), Mississippi (749), Texas (668), Oklahoma (668), and Alabama (619) had the highest rates. Maine (133), Minnesota (191), New Hampshire (213), North Dakota (226), Utah (232), and Nebraska (238) had the lowest rates.

The total average daily number of persons in Wisconsin's care and treatment facilities declined from 1,777 in 2006 to 1,748 in 2007 and to 1,703 in 2008.

The number of youths in the state's juvenile corrections institutions declined from 568 in 2006 to 552 in 2007 and up slightly to 558 in 2008.

The following tables present selected data. Consult footnoted sources for more detailed information about corrections and social services.

## STATE AND LOCAL PUBLIC WELFARE EXPENDITURES

### State Fiscal Year 2005-06

State	Amount (in thousands)			Per Capita*		Per \$1,000 Personal Income*	
	State and Local	State	Local	Amount	Rank	Amount	Rank
	Alabama	\$5,150,273	\$5,093,063	\$57,210	\$1,122.66	29	\$36.36
Alaska	1,396,920	1,392,897	4,023	2,065.53	2	53.87	3
Arizona	6,059,588	5,796,764	262,824	980.79	42	30.38	34
Arkansas	3,443,502	3,425,852	17,650	1,227.98	20	43.13	13
California	44,667,030	30,052,660	14,614,370	1,236.58	19	30.90	31
Colorado	3,507,268	2,935,540	571,728	738.14	49	18.63	49
Connecticut	4,636,259	4,526,010	110,249	1,329.24	14	25.76	46
Delaware	1,241,647	1,241,330	317	1,460.13	10	37.69	16
District of Columbia	1,840,853	—	1,840,853	3,144.51	—	53.45	—
Florida	17,950,759	16,921,837	1,028,922	996.21	40	26.85	43
Georgia	8,492,975	8,350,939	142,036	911.39	45	28.22	40
Hawaii	1,444,426	1,423,010	21,416	1,132.65	27	30.52	33
Idaho	1,465,508	1,431,555	33,953	1,002.96	39	33.02	25
ILLINOIS	13,443,926	12,921,198	522,728	1,053.63	34	27.40	41
Indiana	6,460,373	5,855,177	605,196	1,026.41	38	32.07	27
IOWA	3,529,889	3,426,722	103,167	1,189.61	21	36.33	20
Kansas	2,846,821	2,791,489	55,332	1,032.85	36	29.92	35
Kentucky	5,681,183	5,635,923	45,260	1,352.84	13	45.79	10
Louisiana	4,561,496	4,505,127	56,369	1,074.90	32	32.74	26
Maine	2,496,584	2,460,938	35,646	1,900.92	4	58.88	1
Maryland	6,509,690	6,361,933	147,757	1,161.98	22	26.48	44
Massachusetts	11,449,407	11,384,123	65,284	1,776.91	7	38.37	15
MICHIGAN	9,891,413	9,099,027	792,386	980.91	41	29.74	36
MINNESOTA	9,174,962	7,625,534	1,549,428	1,783.92	6	45.81	9
Mississippi	3,751,720	3,715,911	35,809	1,295.16	16	47.84	7
Missouri	5,997,742	5,902,301	95,441	1,028.25	37	31.62	28
Montana	860,278	823,298	36,980	909.93	47	29.30	38
Nebraska	2,002,501	1,932,846	69,655	1,137.93	26	33.42	24
Nevada	1,792,192	1,533,539	258,653	721.44	50	18.57	50
New Hampshire	1,471,657	1,284,130	187,527	1,124.41	28	28.32	39
New Jersey	12,438,643	11,469,633	969,010	1,439.62	12	30.75	32
New Mexico	2,865,694	2,782,413	83,281	1,478.75	9	50.39	6
New York	43,176,118	33,259,057	9,917,061	2,229.36	1	50.99	5
North Carolina	9,837,851	8,456,874	1,380,977	1,112.21	30	34.46	23
North Dakota	728,947	688,370	40,577	1,145.33	23	35.53	21
Ohio	16,646,360	14,027,287	2,619,073	1,452.77	11	44.02	12
Oklahoma	4,069,771	4,035,601	34,170	1,140.59	25	34.82	22
Oregon	3,876,977	3,613,067	263,910	1,053.25	35	31.30	29
Pennsylvania	20,251,802	16,936,213	3,315,589	1,634.78	8	44.42	11
Rhode Island	2,150,032	2,136,882	13,150	2,030.26	3	53.90	2
South Carolina	4,775,310	4,755,649	19,661	1,104.17	31	36.76	18
South Dakota	748,503	734,822	13,681	950.62	44	29.44	37
Tennessee	7,592,937	7,436,070	156,867	1,251.24	18	38.90	14
Texas	20,357,232	20,015,439	341,793	871.18	48	24.78	47
Utah	2,355,508	2,270,461	85,047	911.17	46	31.16	30
Vermont	1,122,519	1,121,285	1,234	1,809.94	5	51.47	4
Virginia	7,270,306	5,945,024	1,325,282	953.06	43	23.69	48
Washington	6,705,827	6,620,779	85,048	1,054.29	33	27.29	42
West Virginia	2,347,758	2,342,699	5,059	1,299.43	15	46.52	8
<b>WISCONSIN</b>	7,202,720	5,642,184	1,560,536	1,293.47	17	37.53	17
Wyoming	585,646	573,481	12,165	1,142.56	24	26.34	45
<b>UNITED STATES</b>	<b>\$370,325,303</b>	<b>\$324,713,963</b>	<b>\$45,611,340</b>	<b>\$1,241.19</b>		<b>\$33.73</b>	

\*Rates and rankings calculated by the Wisconsin Legislative Reference Bureau.

Sources: U.S. Department of Commerce, Census Bureau, Governments Division, "State and Local Government Finances: 2005-06", at: <http://www.census.gov/govs/www/estimate06.html>; U.S. Department of Commerce, Bureau of Economic Analysis, "Regional Economic Accounts: State Annual Personal Income (SAI-3)", at: <http://www.bea.gov/spi> [March 23, 2009] (2006 data used in calculations); and "Population for the United States and States, and for Puerto Rico: April 1, 2000 to July 1, 2008 (NST-EST2008-01)", at: <http://www.census.gov/popest/states/NST-ann-est.html> [March 18, 2009] (2006 estimates used in calculations).

## WISCONSIN WORKS (W-2) EXPENDITURES, BY AGENCY Calendar Years 2007 and 2008

W-2 Contract Agency	Total Expenditures		Counties Served by Consortia
	2007	2008	
<b>County W-2 Agencies</b>			
Bayfield . . . . .	\$86,202	\$51,774	
Buffalo <sup>1</sup> . . . . .	11,503	0	
Burnett . . . . .	47,473	37,100	
Clark . . . . .	180,429	88,404	
Crawford . . . . .	77,674	95,204	
Door . . . . .	151,421	110,033	
Dunn . . . . .	362,063	354,139	
Eau Claire . . . . .	741,953	650,970	
Fond du Lac . . . . .	742,817	541,172	
Green Lake . . . . .	130,465	96,035	
Iron . . . . .	70,557	57,578	
Jefferson . . . . .	197,133	153,295	
Kenosha . . . . .	3,522,061	3,491,720	
La Crosse . . . . .	500,667	363,292	
Marathon . . . . .	1,052,598	715,109	
Marinette . . . . .	180,834	93,943	
Oconto . . . . .	155,912	66,091	
Pepin . . . . .	78,047	32,616	
Polk . . . . .	153,884	141,936	
Racine . . . . .	2,335,760	2,238,311	
Rock . . . . .	1,627,326	1,493,908	
Rusk . . . . .	64,366	53,226	
Taylor . . . . .	100,907	66,767	
Vernon . . . . .	82,049	31,065	
Waupaca . . . . .	233,250	203,974	
Winnebago . . . . .	908,032	816,751	
Subtotal . . . . .	\$13,795,383	\$12,044,412	
<b>County Agency Consortia</b>			
Ashland Consortium . . . . .	\$233,665	\$206,433	Ashland <sup>2</sup> , Price
Capitol Consortium . . . . .	5,782,909	4,380,330	Dane <sup>2</sup> , Dodge, Marquette, Sauk
Lakeshore Consortium . . . . .	729,761	721,635	Manitowoc, Sheboygan <sup>2</sup>
Outagamie Consortium . . . . .	724,855	683,712	Calumet, Outagamie <sup>2</sup>
PAW Consortium . . . . .	1,433,917	1,190,015	Adams, Portage, Wood <sup>2</sup>
Sawyer Consortium . . . . .	172,130	92,187	Sawyer <sup>2</sup> , Washburn
Southwest Consortium . . . . .	305,386	231,634	Grant <sup>2</sup> , Green, Iowa, Lafayette, Richland
Subtotal . . . . .	\$9,382,623	\$7,505,946	
<b>Private W-2 Agencies</b>			
Forward Service Corporation – Waushara . . . . .	\$191,060	\$86,964	
Kaiser Group – Walworth . . . . .	464,177	379,788	
MAXIMUS – Milwaukee Job Development and Placement Agency (SW) . . . . .	3,583,228	2,269,641	
Shawana Job Center . . . . .	223,969	219,015	
United Migrant Opportunity Services – Milwaukee Advocacy Agency . . . . .	4,187,871	3,967,304	
Workforce Connections, Inc. – Columbia . . . . .	280,606	207,966	
Workforce Connections, Inc. – Douglas . . . . .	391,729	388,875	
YWCA GM – Milwaukee Case Management Agency (NE) . . . . .	7,615,810	7,111,527	
Subtotal . . . . .	\$16,938,451	\$14,631,079	
<b>Private Agency Consortia</b>			
Arbor Education and Training . . . . .	1,659,108	1,378,031	Ozaukee, Washington, Waukesha
Forward Service Corporation – Bay Area . . . . .	1,528,925	1,327,104	Brown, Florence, Kewaunee, Menominee
Forward Service Corporation – Northern . . . . .	667,161	471,642	Forest, Langlade, Lincoln, Oneida, Vilas
MAXIMUS – Milwaukee Case Management Agency Policy Studies, Inc. – Milwaukee Job Development and Placement Agency . . . . .	22,396,531	20,457,627	Northwest and Southwest Milw.
United Migrant Opportunity Services – Milwaukee Case Management Agency . . . . .	7,605,555	5,311,040	Northwest and Northeast Milw.
United Migrant Opportunity Services – Milwaukee Job Development and Placement Agency . . . . .	21,535,411	22,341,557	Southeast and Central Milw.
Workforce Connections, Inc. – Pierce and St. Croix . . . . .	8,216,859	5,360,409	Southeast and Central Milw.
Workforce Connections, Inc. – Western Wisconsin <sup>1</sup> . . . . .	322,162	202,231	Pierce, St. Croix
Workforce Connections, Inc. – Western Wisconsin <sup>1</sup> . . . . .	869,677	593,308	Buffalo, Jackson, Juneau, Monroe, Trempealeau
Workforce Resource, Inc. – Barron and Chippewa . . . . .	538,246	417,874	Barron, Chippewa
Subtotal . . . . .	\$65,339,635	\$57,860,823	
<b>TOTAL</b> . . . . .	<b>\$105,456,091</b>	<b>\$92,042,260</b>	

<sup>1</sup>Buffalo County administered W-2 for Buffalo County through 03/31/07. Effective 04/01/07 Buffalo County became part of the Workforce Connections, Inc. – Western Wisconsin Consortium.

<sup>2</sup>Lead county.

Source: Wisconsin Department of Children and Families, departmental data, June 2009.

**WISCONSIN WORKS (W-2) BENEFITS, BY COUNTY**  
**Calendar Years 2007 and 2008**

County	2007		2008		County	2007		2008	
	Average Monthly Paid	Average Monthly Benefit	Average Monthly Paid	Average Monthly Benefit		Average Monthly Paid	Average Monthly Benefit	Average Monthly Paid	Average Monthly Benefit
	Caseload	Payment	Caseload	Payment		Caseload	Payment	Caseload	Payment
Adams . . . . .	19	\$603	13	\$550	Marinette . . . . .	7	\$402	5	\$581
Ashland . . . . .	8	517	10	512	Marquette . . . . .	3	560	4	535
Barron . . . . .	15	487	18	492	Menominee . . . . .	0	—	6	384
Bayfield . . . . .	5	553	4	512	Milwaukee . . . . .	4,580	569	4,514	555
Brown . . . . .	84	486	106	507	Monroe . . . . .	11	440	12	470
Buffalo . . . . .	3	587	2	397	Oconto . . . . .	5	446	4	502
Burnett . . . . .	2	481	3	484	Oneida . . . . .	6	532	9	441
Calumet . . . . .	4	605	8	502	Outagamie . . . . .	36	491	41	503
Chippewa . . . . .	21	560	17	467	Ozaukee . . . . .	19	587	14	509
Clark . . . . .	8	482	5	508	Pepin . . . . .	1	565	0	—
Columbia . . . . .	10	527	10	453	Pierce . . . . .	4	406	4	365
Crawford . . . . .	5	463	7	565	Polk . . . . .	8	595	3	516
Dane . . . . .	297	541	299	540	Portage . . . . .	27	580	23	547
Dodge . . . . .	32	469	29	552	Price . . . . .	6	518	5	542
Door . . . . .	8	559	5	487	Racine . . . . .	157	482	186	471
Douglas . . . . .	25	518	35	501	Richland . . . . .	3	549	3	498
Dunn . . . . .	15	583	20	477	Rock . . . . .	120	505	110	512
Eau Claire . . . . .	40	527	48	560	Rusk . . . . .	3	526	3	638
Florence . . . . .	4	582	2	623	St. Croix . . . . .	3	497	5	369
Fond du Lac . . . . .	25	584	22	520	Sauk . . . . .	6	576	8	453
Forest . . . . .	3	493	3	539	Sawyer . . . . .	2	495	2	421
Grant . . . . .	4	490	4	440	Shawano . . . . .	19	513	23	498
Green . . . . .	4	583	4	435	Sheboygan . . . . .	44	515	60	519
Green Lake . . . . .	3	632	4	435	Taylor . . . . .	6	574	4	530
Iowa . . . . .	2	467	1	405	Trempealeau . . . . .	8	551	7	438
Iron . . . . .	2	622	3	431	Vernon . . . . .	3	393	2	478
Jackson . . . . .	4	415	7	369	Vilas . . . . .	2	777	1	402
Jefferson . . . . .	12	489	13	473	Walworth . . . . .	31	570	27	544
Juneau . . . . .	3	382	4	475	Washington . . . . .	2	396	1	549
Kenosha . . . . .	246	524	281	509	Washington . . . . .	25	568	29	457
Kewaunee . . . . .	3	478	3	497	Waukesha . . . . .	79	538	67	518
La Crosse . . . . .	33	483	25	490	Waupaca . . . . .	14	509	16	487
Lafayette . . . . .	1	451	2	426	Waushara . . . . .	8	506	5	505
Langlade . . . . .	9	490	7	488	Winnebago . . . . .	52	522	69	483
Lincoln . . . . .	5	597	5	499	Wood . . . . .	42	540	55	484
Manitowoc . . . . .	3	348	7	501	TOTAL . . . . .	6,354	\$556	6,402	\$541
Marathon . . . . .	45	514	40	530					

Source: Wisconsin Department of Children and Families, departmental data, June 2009.

**BADGERCARE AND MEDICAL ASSISTANCE IN WISCONSIN**  
**By Type of Service, Fiscal Years 1999-2000 – 2007-08**  
**(In Millions)**

Fiscal Year	Nursing Homes			State Centers			Hospitals			Physicians and Clinics			Drugs			Home Care <sup>1</sup>			Managed Care (HMO) <sup>2</sup>			Non-Institutional Fee-for-Service <sup>3</sup>			Other Provider Payments <sup>4,5</sup>			
	Amount	% of		Amount	% of		Amount	% of		Amount	% of		Amount	% of		Amount	% of		Amount	% of		Amount	% of		Amount	% of		
		Total	Inpatient		Outpatient	Total		Inpatient	Outpatient		Total	Inpatient		Outpatient	Total		Inpatient	Outpatient		Total	Inpatient		Outpatient	Total		Inpatient	Outpatient	Total
1999-2000	\$906.3	29.8%	\$135.9	4.5%	\$270.6	8.9%	\$55.3	1.8%	\$63.2	2.1%	\$336.5	11.1%	\$498.8	16.4%	\$394.4	13.0%	\$251.8	8.3%	\$3,044.0	—	—	—	—	—	—	—	—	—
2000-01	916.2	27.8	115.3	3.5	297.8	9.0	58.7	1.8	72.4	2.2	373.6	11.4	522.2	15.9	523.6	15.9	280.1	8.5	3,291.8	—	—	—	—	—	—	—	—	—
2001-02	980.6	26.5	126.9	3.4	333.2	9.0	69.6	1.9	78.7	2.1	432.5	11.7	528.4	14.3	681.8	18.4	319.2	8.6	3,700.9	—	—	—	—	—	—	—	—	—
2002-03	990.6	25.7	123.9	3.2	332.0	8.6	75.6	2.0	85.2	2.2	494.7	12.9	592.6	15.4	657.9	17.1	334.5	8.7	3,849.2	—	—	—	—	—	—	—	—	—
2003-04	972.2	21.3	143.0	3.1	338.0	7.4	91.6	2.0	116.9	2.6	700.5	15.4	636.8	14.0	1,013.6	22.2	381.8	8.4	4,558.9	—	—	—	—	—	—	—	—	—
2004-05	963.8	20.2	117.7	2.5	388.6	8.1	103.7	2.2	133.2	2.8	772.0	16.2	754.9	15.8	873.7	18.3	487.2	10.2	4,777.1	—	—	—	—	—	—	—	—	—
2005-06	940.1	20.7	111.5	2.5	357.0	7.9	85.8	1.9	104.9	2.3	459.6	10.1	789.2	17.4	1,068.0	23.5	424.2	9.3	4,546.3	—	—	—	—	—	—	—	—	—
2006-07	878.2	18.3	111.4	2.3	372.6	7.7	81.6	1.7	111.0	2.3	389.7	8.1	773.6	16.1	1,307.5	27.2	472.3	9.8	4,809.4	—	—	—	—	—	—	—	—	—
2007-08	837.2	16.3	117.1	2.3	409.7	8.0	85.1	1.7	157.2	3.1	466.3	9.1	812.5	15.8	1,422.3	27.7	599.3	11.7	5,137.5	—	—	—	—	—	—	—	—	—

Note: Enrollments in BadgerCare began in July 1999, and expenditures for the program are included in the Medical Assistance figures above. Medical Assistance expenditure data prior to BadgerCare can be found in previous *Blue Books*.

<sup>1</sup>Home Care includes HCBS waivers.

<sup>2</sup>Managed Care includes all capitated programs (BC/BS+, HMOs, CCF/WAM, SSI managed care, PACE/Partnership, Family Care).

<sup>3</sup>All non-institutional fee-for-service acute care not otherwise captured plus local government plus Medicare crossovers.

<sup>4</sup>Does not include offsetting recoveries and collections, such as estate recoveries, drug rebates, etc.

<sup>5</sup>Total includes expenditures not listed separately.

Source: Wisconsin Department of Health Services, departmental data, June 2009. Data prior to 2006 is from Wisconsin Legislative Fiscal Bureau. Percentages calculated by Wisconsin Legislative Reference Bureau.



**MEDICAL ASSISTANCE IN WISCONSIN  
Calendar Years 2005 and 2006**

County	Recipients			Expenditures			
	2005	2006	2006 as % of County Population	2005	2006	2006 Per Recipient	
						Amount	Rank
Adams	4,454	4,304	19.97%	\$16,031,712	\$13,668,338	\$3,175.73	63
Ashland	4,796	4,740	28.04	18,463,214	17,519,723	3,696.14	30
Barron	10,432	10,602	22.44	42,428,418	38,139,455	3,597.38	38
Bayfield	2,860	2,854	18.03	11,452,938	9,526,849	3,338.07	55
Brown	34,098	34,814	14.34	124,314,081	109,546,463	3,146.62	65
Buffalo	2,204	2,247	15.89	9,857,152	8,282,750	3,686.14	32
Burnett	3,383	3,414	20.55	13,191,558	12,542,550	3,673.86	33
Calumet	4,197	4,326	9.46	12,979,318	12,435,356	2,874.56	69
Chippewa	11,775	11,911	19.56	49,233,056	46,317,707	3,888.65	23
Clark	6,491	6,440	18.67	27,372,963	23,897,360	3,710.77	29
Columbia	6,732	6,729	12.17	27,725,569	24,561,985	3,650.17	35
Crawford	3,564	3,463	19.83	14,081,610	12,263,903	3,541.41	41
Dane	47,659	49,046	10.56	237,172,326	224,460,434	4,576.53	7
Dodge	10,820	10,869	12.26	49,027,489	43,403,723	3,993.35	20
Door	3,869	3,845	12.94	14,584,435	12,752,131	3,316.55	57
Douglas	9,681	9,319	21.21	40,779,560	35,671,905	3,827.87	24
Dunn	8,504	8,514	19.91	28,694,352	28,173,505	3,309.08	58
Eau Claire	18,801	19,017	19.45	76,639,950	75,300,850	3,959.66	21
Florence	900	857	16.30	3,651,367	2,734,288	3,190.53	61
Fond du Lac	14,349	14,515	14.41	77,263,903	69,000,771	4,753.76	6
Forest	2,150	2,165	21.07	9,551,923	8,256,647	3,813.69	25
Grant	7,631	7,798	15.43	37,501,991	35,254,359	4,520.95	9
Green	4,642	4,754	13.19	20,364,849	18,733,633	3,940.60	22
Green Lake	3,154	3,025	15.63	11,943,661	10,522,760	3,478.60	45
Iowa	2,938	3,035	12.66	12,188,521	12,210,412	4,023.20	17
Iron	1,510	1,485	21.27	6,782,848	5,939,572	3,999.71	19
Jackson	4,208	4,121	20.64	15,014,510	13,091,936	3,176.88	62
Jefferson	9,780	10,138	12.66	55,459,693	49,584,589	4,890.96	5
Juneau	5,317	5,272	19.60	21,148,332	17,346,295	3,290.27	59
Kenosha	30,168	30,909	19.36	115,464,700	105,081,251	3,399.70	50
Kewaunee	2,483	2,463	11.64	11,363,844	10,070,783	4,088.83	16
La Crosse	18,889	18,920	17.08	96,522,896	92,644,922	4,896.67	4
Lafayette	2,451	2,448	15.25	7,812,241	8,271,193	3,324.43	56
Langlade	5,025	4,929	22.92	18,327,182	16,082,396	3,262.92	60
Lincoln	4,843	4,849	15.86	20,579,907	18,446,934	3,804.28	26
Manitowoc	11,503	11,518	13.61	55,793,317	47,932,997	4,161.57	14
Marathon	20,531	20,975	15.81	75,064,880	70,430,918	3,357.85	53
Marinette	7,775	7,841	17.60	38,225,619	33,995,275	4,335.58	10
Marquette	2,765	2,961	19.41	8,319,025	7,476,281	2,524.92	71
Menominee	1,972	1,991	42.97	5,638,995	4,973,197	2,497.84	72
Milwaukee	258,194	256,040	27.33	1,168,418,306	1,076,494,461	4,204.40	13
Monroe	7,745	7,782	17.87	26,822,040	24,110,460	3,098.23	66
Oconto	5,426	5,652	14.61	21,330,556	19,209,862	3,398.77	51
Oneida	7,072	6,890	17.98	30,900,362	25,465,049	3,695.94	31
Outagamie	18,546	19,191	11.12	72,103,376	66,290,387	3,454.24	46
Ozaukee	5,046	5,165	5.98	22,980,100	19,614,556	3,797.59	27
Peplin	1,319	1,303	17.07	6,813,418	6,718,363	5,156.07	3
Pierce	4,537	4,273	10.73	16,668,779	14,987,494	3,507.49	43
Polk	6,879	6,874	15.23	28,972,130	27,521,022	4,003.64	18
Portage	10,467	10,973	15.77	48,254,510	46,951,282	4,278.80	12
Price	3,764	3,863	24.04	15,662,859	13,207,778	3,419.05	48
Racine	32,233	34,731	17.85	124,707,725	121,451,123	3,496.91	44
Richland	3,474	3,475	19.17	20,087,922	20,100,443	5,784.30	2
Rock	30,443	31,513	19.88	105,375,506	94,106,452	2,986.27	68
Rusk	3,852	3,780	24.27	15,337,089	13,853,211	3,664.87	34
St. Croix	7,311	7,501	9.61	32,904,376	30,942,288	4,125.09	15
Sauk	8,078	8,254	13.74	33,285,281	29,339,050	3,554.53	40
Sawyer	4,774	4,749	27.28	16,394,941	14,683,262	3,091.86	67
Shawano	7,082	7,164	16.93	29,513,591	26,089,620	3,641.77	36
Sheboygan	15,437	15,450	13.28	64,435,866	55,970,240	3,622.67	37
Taylor	3,913	3,827	19.21	15,453,447	13,624,303	3,560.05	39
Trempealeau	4,992	4,938	17.56	26,249,947	22,587,545	4,574.23	8
Vernon	4,894	4,877	16.59	20,964,509	18,131,710	3,717.80	28
Vilas	2,991	2,949	13.16	11,266,792	9,934,460	3,368.76	52
Walworth	13,660	13,916	13.95	50,990,376	47,634,747	3,423.02	47
Washington	4,355	4,411	25.59	15,875,860	13,886,597	3,148.17	64
Washington	11,007	11,245	8.79	48,099,788	39,695,217	3,530.03	42
Waukesha	22,765	23,375	6.16	117,656,486	101,263,097	4,332.11	11
Waupaca	9,000	9,518	17.77	56,936,426	78,431,202	8,240.30	1
Waushara	4,357	4,421	17.63	13,129,071	12,070,620	2,730.29	70
Winnebago	22,101	22,998	14.03	86,041,210	78,613,894	3,418.29	49
Wood	14,022	14,412	18.73	52,839,896	48,311,852	3,352.20	54
STATE	979,827	995,494	17.72%	\$4,163,088,237	\$3,861,173,055	\$3,878.65	

Note: State totals include categories not separately displayed, as well as some duplication of recipients if they resided in more than one county during the year.

Sources: Wisconsin Department of Health and Family Services, Division of Health Care Financing, departmental data; Wisconsin Department of Administration, Division of Intergovernmental Relations, Demographic Services Center, *County Population Estimates, January 1, 2006*. Percentages and rankings calculated by Wisconsin Legislative Reference Bureau.

## PRISON POPULATION AND CORRECTIONAL EXPENDITURES by State, 1970 – 2008

State	Total confined as of Dec. 31 <sup>1</sup>				Prison Population (as of 6/30/2008)		State Corrections Expenditures FY2007		
	1980	1990	2000	2007	Total	Rate <sup>2</sup>	Total (in thousands)	per Inmate	Rank
Alabama	6,543	15,665	26,034	28,605	28,844	619	\$514,385	\$17,982	48
Alaska <sup>3</sup>	822	2,622	2,128	3,072	2,449	357	237,144	77,195	2
Arizona	4,372	14,261	25,412	35,490	36,735	565	946,922	26,681	37
Arkansas	2,911	6,766	11,851	14,310	14,484	507	331,717	23,181	42
California	24,569	97,309	160,412	172,856	173,186	471	8,093,209	46,821	17
Colorado <sup>4</sup>	2,629	7,671	16,833	22,841	23,130	468	895,827	39,220	22
Connecticut <sup>5</sup>	4,308	10,500	13,155	14,397	14,389	411	668,179	46,411	18
Delaware	1,474	3,471	3,937	4,201	4,130	473	265,937	63,303	6
Florida	20,735	44,387	71,318	98,219	100,494	548	2,542,387	25,885	39
Georgia <sup>6</sup>	12,178	22,345	44,141	54,232	52,481	542	1,465,496	27,023	35
Hawaii <sup>1</sup>	985	2,533	3,553	4,367	4,280	332	197,273	45,170	24
Idaho	817	1,961	5,535	7,319	7,338	482	210,533	28,765	34
ILLINOIS <sup>6</sup>	11,899	27,516	45,281	45,215	45,215	—	1,209,228	26,744	36
Indiana	6,683	12,736	19,811	27,114	27,343	429	632,737	23,336	41
IOWA <sup>4,5</sup>	2,481	3,967	7,955	8,732	8,740	291	259,104	29,673	32
Kansas <sup>5</sup>	2,494	5,777	8,344	8,696	8,633	308	317,649	36,528	29
Kentucky	3,588	9,023	14,919	21,823	20,825	488	471,523	21,607	45
Louisiana <sup>7</sup>	8,889	18,599	35,207	37,341	37,830	858	651,468	17,446	49
Maine	814	1,523	1,635	1,950	1,747	133	130,051	66,693	5
Maryland	7,731	17,848	22,490	22,780	22,636	402	1,376,322	60,418	8
Massachusetts <sup>1</sup>	3,185	8,273	9,479	9,872	10,171	252	1,209,443	122,512	1
MICHIGAN	15,124	34,267	47,718	50,233	50,482	505	1,801,658	35,866	30
MINNESOTA	2,001	3,176	6,238	9,468	9,964	191	535,237	56,531	9
Mississippi	3,902	8,375	19,239	21,502	22,009	749	326,751	15,196	50
Missouri	5,726	14,943	27,519	29,844	30,455	515	669,121	22,421	43
Montana	739	1,425	3,105	3,431	3,564	368	146,574	42,720	21
Nebraska	1,446	2,403	3,816	4,329	4,244	238	212,598	49,110	15
Nevada <sup>8</sup>	1,839	5,322	10,063	13,245	12,915	497	294,380	22,226	44
New Hampshire	326	1,342	2,257	2,930	2,798	213	110,297	37,644	27
New Jersey <sup>5</sup>	5,884	21,128	29,784	26,827	26,490	305	1,489,950	55,539	11
New Mexico	1,279	3,187	4,666	6,225	6,096	307	341,179	54,808	12
New York	21,815	54,895	70,199	62,177	61,799	317	3,126,699	50,287	13
North Carolina	15,513	18,411	27,043	33,016	33,775	366	1,271,328	38,506	24
North Dakota	253	483	994	1,416	1,450	226	54,283	38,335	25
Ohio <sup>9</sup>	13,489	31,822	45,833	50,731	51,160	445	1,335,897	26,333	38
Oklahoma	4,796	12,285	23,181	24,197	24,345	668	586,836	24,252	40
Oregon <sup>1</sup>	3,177	6,492	10,553	13,918	14,035	370	697,622	50,124	14
Pennsylvania	8,171	22,290	36,844	45,446	45,770	368	1,720,374	37,855	26
Rhode Island <sup>3</sup>	813	2,392	1,966	2,481	2,534	241	178,364	71,892	3
South Carolina	7,862	17,319	21,017	23,314	24,074	537	470,894	20,198	47
South Dakota	635	1,341	2,613	3,306	3,351	417	103,166	31,206	31
Tennessee	7,022	10,388	22,166	26,267	26,998	434	769,362	29,290	33
Texas	29,892	50,042	158,008	161,695	162,578	668	3,302,304	20,423	46
Utah	932	2,496	5,541	6,415	6,533	232	310,334	48,376	16
Vermont <sup>3</sup>	480	1,049	1,313	1,617	1,555	250	114,748	70,964	4
Virginia	8,920	17,593	29,643	37,984	39,224	505	1,425,372	37,526	28
Washington	4,399	7,995	14,666	17,757	17,398	266	1,090,342	61,404	7
West Virginia	1,257	1,565	3,795	6,049	6,058	334	233,639	38,624	23
WISCONSIN	3,980	7,362	20,336	22,307	21,705	386	1,027,163	46,047	19
Wyoming	534	1,110	1,680	2,084	2,073	389	117,171	56,224	10
UNITED STATES <sup>1</sup>	302,313	706,288	1,201,226	1,353,643	1,360,332	450	\$46,490,177	\$34,344	

<sup>1</sup>Except where noted otherwise, total confined refers to "sentenced prisoners" (serving a term of more than one year) under a state's jurisdiction, whether in the state's custody in its own institutions or in the custody of a local jail, another state's prison, or other correctional facility, including private institutions. Jail inmates under the jurisdiction of local authorities are not included. District of Columbia inmates sentenced to more than one year are under the responsibility of the Federal Bureau of Prisons. U.S. totals do not include federal prisoners for December 31, 2007 (179,204) and June 30, 2008 (180,473). With federal prisoners included, the U.S. incarceration rate is 509.

<sup>2</sup>Number of state prisoners with a sentence of more than one year per 100,000 state residents. Rates for states with integrated systems are likely to be overstated compared to states that do not include jails in total population counts.

<sup>3</sup>Prisons and jails form one integrated system. Data include total jail and prison population.

<sup>4</sup>Population figures are based on custody counts.

<sup>5</sup>Includes some prisoners sentenced to one year or less. Colorado includes 220 inmates in Youthful Offender System. Iowa also includes some non-sentenced prisoners. Louisiana counts include Hurricane Katrina evacuees and other pretrial offenders from Orleans and Jefferson Parish jails.

<sup>6</sup>Includes estimates for Illinois for 2007 and 2008, and Nevada for December 31, 2007. No imprisonment rate available for Illinois.

<sup>7</sup>An estimated 6,200 inmates sentenced to more than one year but held in local jails or houses of correction are excluded from the population count but included in the incarceration rate.

Sources: U.S. Department of Justice, Office of Justice Programs, Bureau of Justice Statistics, "Prison and Jail Inmates at Midyear 2008 – Statistical Tables," [April 8, 2009]; U.S. Department of Commerce, U.S. Census Bureau, Governments Division, "2007 State Government Finance Data" [April 1, 2009]. Per inmate averages and rankings calculated by Wisconsin Legislative Reference Bureau.

**STATE CORRECTIONS AND HEALTH SERVICES INSTITUTIONS**  
**Population, 1970 – 2008**

Institutions	2008		Average Daily Population (Year ending June 30)					
	Avg. Pop.	Rated Cap. <sup>1</sup>	1970	1980	1990	2000	2006	2007
	<b>STATE CORRECTIONS POPULATION</b>							
<b>Maximum Security (Men)</b>								
Assessment and Evaluation <sup>2</sup>	1,249	904	—	—	—	—	1,165	1,216
Columbia Correctional Institution	818	541	—	—	477	808	815	830
Dodge Correctional Institution <sup>3</sup>	358	261	—	88	551	1,377	344	355
Green Bay Correctional Institution	1,086	749	—	658	832	1,002	1,068	1,079
Wisconsin Secure Program Facility	449	487	—	—	—	101	356	391
Waupun Correctional Institution	1,233	882	954	1,087	1,126	1,295	1,227	1,237
	5,954	3,824	1,709	1,833	2,986	4,513	4,975	5,108
<b>Medium Security</b>								
Fox Lake Correctional Institution	1,049	691	553	570	785	1,112	1,033	1,060
Jackson Correctional Institution	981	837	—	—	—	971	975	985
Kettle Moraine Correctional Institution	1,178	783	293	368	542	1,233	1,181	1,181
New Lisbon Correctional Institution	1,001	950	—	—	—	—	991	1,003
Oshkosh Correctional Institution	2,027	1,494	—	—	444	1,859	2,019	2,046
Prairie du Chien Correctional Institution	491	326	—	—	—	297	400	479
Racine Correctional Institution	1,828	1,021	—	—	—	1,414	1,527	1,835
Racine Youthful Offender Correctional Facility	445	400	—	—	—	395	444	446
Red Granite Correctional Institution	1,010	990	—	—	—	—	1,001	1,015
Stanley Correctional Institute	1,520	1,500	—	—	—	—	1,499	1,529
	11,530	8,992	846	938	1,771	7,281	11,068	11,579
<b>Minimum Security</b>								
Chippewa Valley Correctional Treatment Center	452	450	—	—	—	—	441	451
Fox Lake	279	288	—	—	—	—	274	280
Oakhill Correctional Institution	694	300	—	198	368	564	625	672
Sturtevant Transitional Facility <sup>4</sup>	279	150	—	—	—	—	277	280
Wisconsin Correctional Center System (WCCS) <sup>5</sup>	1,687	1,100	390	276	1,071	1,816	1,618	1,662
	3,391	2,288	390	474	1,439	2,380	3,235	3,345
<b>Detention Facility</b>								
Milwaukee Secure Detention Facility <sup>3</sup>	1,052	326	998	—	—	—	1,018	1,072
<b>Wisconsin Women's Correctional System<sup>4</sup></b>								
Taycheedah Correctional Institution (medium/maximum)	761	653	141	123	203	644	707	720
Correctional Centers (minimum)	649	470	—	—	—	—	563	618
<b>Contract Facilities</b>								
Federal Contract	29	—	—	—	—	—	31	29
In-State	685	—	—	—	—	—	474	564
Corrections Corporation of America	0	—	—	—	—	—	—	0
	717	—	—	—	78	4,665	505	592
<b>Other Adults</b>								
Community Residential Confinement	—	—	—	—	48	—	—	—
Division of Intensive Sanctions	—	—	—	—	—	412	—	—
Parole and mandatory release <sup>5</sup>	17,726	—	4,329	3,045	4,217	8,951	15,963	16,943
Probation	53,681	—	4,530	16,797	25,907	55,046	56,002	56,267
	71,407	—	8,859	19,842	30,172	64,409	71,965	73,211
<b>Juvenile Corrections<sup>6</sup></b>								
Ethan Allen School	273	342	365	306	320	438	280	275
Lincoln Hills School	224	298	—	245	252	330	233	220
Southern Oaks Girls School	56	57	—	—	—	87	47	52
Youth Leadership Training Center	—	—	—	—	—	40	—	—
Sprite Program	5	12	—	—	—	9	8	5
Juvenile Correctional Camp System	—	—	81	24	—	—	—	—
	558	709	446	575	572	904	568	552
Juvenile Aftercare	68	—	—	—	—	—	90	84
Alternate Care	48	—	—	—	—	174	54	58
Corrective Sanctions	144	—	—	—	—	134	139	135
<b>TOTAL POPULATION</b>	<b>96,279</b>	<b>—</b>	<b>12,391</b>	<b>23,785</b>	<b>37,221</b>	<b>84,796</b>	<b>94,887</b>	<b>97,074</b>
<b>MENTAL HEALTH INSTITUTIONS (MHI)</b>								
Mendota MHI	256	264	522	202	266	238	244	255
Winnebago MHI	224	242	574	310	266	279	253	239
Mendota Juvenile Treatment Center	29	29	—	—	—	43	29	29
Sand Ridge Secure Treatment Center	272	288	—	—	—	72	267	278
Central State Hospital	—	—	258	154	—	—	—	—
Wisconsin Resource Center <sup>8</sup>	436	434	—	—	161	421	397	415
<b>CENTERS FOR DEVELOPMENTALLY DISABLED (CDD)</b>								
Central Wisconsin CDD	270	387	1,070	731	606	380	324	292
Northern Wisconsin CDD	15	30	1,421	676	495	189	22	27
Southern Wisconsin CDD	201	292	1,207	735	576	274	241	213
<b>TOTAL POPULATION</b>	<b>1,703</b>	<b>1,966</b>	<b>5,052</b>	<b>2,808</b>	<b>2,370</b>	<b>1,896</b>	<b>1,777</b>	<b>1,748</b>

<sup>1</sup>For DOC, "rated capacity" is the original design capacity of the institution, based on industry standards, plus modifications and expansions. It excludes beds and multiple bunking instituted to accommodate crowding. DHS Care and Treatment Facilities' capacity is "staffed capacity" based on staffing and other budgetary resources rather than number of beds. <sup>2</sup>Dodge CI serves as the assessment and evaluation center for sentenced adult felons. Assessment and evaluation for sentenced adult female felons was moved from Dodge CI to Taycheedah CI December 1, 2004. <sup>3</sup>Milwaukee Secure Detention Facility includes capacity of 688 male and 40 female probation and parole holds. <sup>4</sup>In July 2005, DOC designated the institutions housing female offenders as the Wisconsin Women's Correctional System, which includes Taycheedah CI and 3 of the minimum security Correctional Centers. A limited number of female inmates (currently 12) are housed outside WWCS at predominantly male St. Croix CC. WCCS population statistics prior to 2005 include both male and female inmates. <sup>5</sup>Parole data through 1991 included juveniles; figures from 1992 to date do not include juvenile cases. <sup>6</sup>Juvenile incarceration has been administered by the DOC since July 1, 1996. <sup>7</sup>Youth Leadership Training Camp program, formerly at Camp Douglas and closed in February 2002, is now part of the program at Lincoln Hills. <sup>8</sup>Wisconsin Resource Center is administered by DHS in partnership with the Wisconsin DOC as a specialized mental health facility.

Sources: Wisconsin Department of Corrections, *Fiscal Year Summary Report of Population Movement for 1991* and previous issues, and departmental data, July 2009 and prior years; Wisconsin Department of Health Services, departmental data, June 2009 and prior years. Amounts may not sum to totals due to rounding.

## HIGHLIGHTS OF STATE AND LOCAL FINANCE IN WISCONSIN

**Revenues and Expenditures** — In the 2007-08 fiscal year, a loss of \$18.3 billion in interest and investment income compared to the prior year caused total Wisconsin state government revenues to fall to \$28.7 billion from all sources, and its expenditures totaled \$36.3 billion. Of these expenditures, \$24.1 billion were general fund and the remaining \$12.2 billion were from special funds (such as the conservation and transportation funds), federal funding, pension and retirement funds, and other sources.

Of the total state budget allocations of \$57.0 billion for the 2007-09 biennium, state operations accounted for 37.7% (\$21.5 billion) and local assistance for 35.4% (\$20.2 billion). The remaining 26.9% (\$15.3 billion) comprised aids to individuals and organizations.

For the 2007-08 fiscal year, two state agencies accounted for about 37.3% of total state expenditures. The largest expenditure total was \$7.3 billion (20.3%) by the Department of Health and Family Services. Expenditures by the Department of Public Instruction, including state aids to local schools, were \$6.2 billion (17.1%). Shared revenue and tax relief of \$2.0 billion accounted for 5.6%.

Total state tax revenues for 2007-08 were just over \$14.3 billion, including about \$13.0 billion in general purpose revenue. These collections were about \$432 million higher than during fiscal year 2006-07. Revenue from income taxes totaled almost \$7.6 billion, about \$6.7 billion of which was individual income taxes and almost \$838 million in corporation income taxes, while sales and excise taxes were about \$4.8 billion.

**State-Local Finances** — In 2005-06, Wisconsin ranked 28th nationally in total per capita state and local government general revenues (\$6,890, or lower than the U.S. average of \$7,327). In total direct general state and local government per capita expenditures, Wisconsin ranked 20th (\$7,078 compared to the U.S. average of \$7,112). In 2007-08, Wisconsin ranked 17th in total state tax revenues at \$71.85 per \$1,000 personal income, compared to a national average of \$64.89.

Wisconsin returned \$1.63 billion to local units of government in property tax relief and shared revenue in fiscal year 2009 (\$672.4 million as school levy credits and about \$957.8 million in shared revenue).

**Property Taxes** — General property taxes levied in Wisconsin in 2007 totaled almost \$9.3 billion for a net amount of almost \$8.6 billion after state property tax relief. Lafayette and Milwaukee counties (\$21.85 and \$21.19, respectively, per \$1,000) had the highest effective (full value equalized) net tax rate and Vilas (\$8.43) and Sawyer (\$9.57) counties the lowest, compared to the state average of \$17.23, a 0.4% reduction from 2006. The share of property taxes paid by residential taxpayers (71.4%) continues to increase. Commercial taxpayers pay 18.9%, and the share paid by manufacturing (2.7%) continues to decline.

**State-Federal Finances** — Federal tax receipts from Wisconsin in fiscal year 2008 totaled almost \$45.6 billion, with the largest amount generated by individual income and employment taxes (\$38.5 billion). Federal expenditures in Wisconsin – including grants to state and local government, salaries and wages, direct payments to individuals, procurement, and other programs – amounted to \$6,815 per resident. This distribution, on a per capita basis, ranked Wisconsin 47th among the states in federal funds received, with only Oregon (\$6,736), Utah (\$6,486), and Nevada (\$6,032) lower. Virginia was the highest at \$14,277 per person, followed by Alaska (\$13,721) and Maryland (\$12,569). Direct federal aid to Wisconsin in 2007-08 totaled \$7.6 billion, and about 52% of that applied to health and family services. Local units of government received about \$1.24 billion for all functions.

**Indebtedness** — Total outstanding state government debt in Wisconsin, as of May 31, 2009, amounted to \$5.85 billion, of which \$4.52 billion was tax-supported and \$1.33 billion was revenue-supported. Total state indebtedness at the end of 2007 constituted 1.18% of state-assessed valuation and amounted to \$1,052.05 per capita. Local debt in 2007 totaled about \$13.1 billion. Among state political subdivisions, school district debt (\$5.43 billion) was largest, followed by city debt (\$3.87 billion).

The following tables present selected data. Consult footnoted sources for more detailed information about state and local finance.

## STATE BUDGET ALLOCATIONS

### By Type of Revenue Source

### Fiscal Years 2007-08 and 2008-09

Revenue Type and Allocation	2007-08	2008-09	2007-09 Total	% of Total – All Sources
<b>GENERAL PURPOSE REVENUE . . . . .</b>	<b>\$13,799,410,400</b>	<b>\$14,117,942,500</b>	<b>\$27,917,352,900</b>	<b>48.99%</b>
State operations . . . . .	3,326,640,500	3,586,773,700	6,913,414,200	12.13
Local assistance . . . . .	7,671,481,600	7,902,398,700	15,573,880,300	27.33
Aids to individuals and organizations . . . . .	2,801,288,300	2,628,770,100	5,430,058,400	9.53
<b>PROGRAM REVENUE – TOTAL . . . . .</b>	<b>\$10,260,511,700</b>	<b>\$10,579,270,500</b>	<b>\$20,839,782,200</b>	<b>36.57%</b>
State operations . . . . .	4,936,337,700	4,990,560,700	9,926,898,400	17.42
Local assistance . . . . .	1,096,621,100	1,096,784,800	2,193,405,900	3.85
Aids to individuals and organizations . . . . .	4,227,552,900	4,491,925,000	8,719,477,900	15.30
<b>Program Revenue – Federal . . . . .</b>	<b>\$6,236,807,500</b>	<b>\$6,440,565,100</b>	<b>\$12,677,372,600</b>	<b>22.25%</b>
State operations . . . . .	1,259,269,500	1,257,941,100	2,517,210,600	4.42
Local assistance . . . . .	1,015,205,000	1,016,724,300	2,031,929,300	3.57
Aids to individuals and organizations . . . . .	3,962,333,000	4,165,899,700	8,128,232,700	14.26
<b>Program Revenue – Service . . . . .</b>	<b>\$785,872,200</b>	<b>\$792,987,100</b>	<b>\$1,578,859,300</b>	<b>2.77%</b>
State operations . . . . .	623,111,400	612,586,800	1,235,698,200	2.17
Local assistance . . . . .	49,000,100	49,000,100	98,000,200	0.17
Aids to individuals and organizations . . . . .	113,760,700	131,400,200	245,160,900	0.43
<b>Program Revenue – Other . . . . .</b>	<b>\$3,237,832,000</b>	<b>\$3,345,718,300</b>	<b>\$6,583,550,300</b>	<b>11.55%</b>
State operations . . . . .	3,053,956,800	3,120,032,800	6,173,989,600	10.84
Local assistance . . . . .	32,416,000	31,060,400	63,476,400	0.11
Aids to individuals and organizations . . . . .	151,459,200	194,625,100	346,084,300	0.61
<b>SEGREGATED REVENUE – TOTAL . . . . .</b>	<b>\$4,008,411,000</b>	<b>\$4,216,063,800</b>	<b>\$8,224,474,800</b>	<b>14.43%</b>
State operations . . . . .	2,354,879,200	2,298,521,000	4,653,400,200	8.17
Local assistance . . . . .	1,204,182,100	1,206,069,700	2,410,251,800	4.23
Aids to individuals and organizations . . . . .	449,349,700	711,473,100	1,160,822,800	2.04
<b>Segregated Revenue – Federal . . . . .</b>	<b>\$898,259,200</b>	<b>\$827,524,100</b>	<b>\$1,725,783,300</b>	<b>3.03%</b>
State operations . . . . .	668,563,000	596,477,800	1,265,040,800	2.22
Local assistance . . . . .	223,815,500	225,165,600	448,981,100	0.79
Aids to individuals and organizations . . . . .	5,880,700	5,880,700	11,761,400	0.02
<b>Segregated Revenue – Local . . . . .</b>	<b>\$106,167,600</b>	<b>\$107,191,700</b>	<b>\$213,359,300</b>	<b>0.37%</b>
State operations . . . . .	5,989,700	5,989,700	11,979,400	0.02
Local assistance . . . . .	91,947,400	92,971,500	184,918,900	0.32
Aids to individuals and organizations . . . . .	8,230,500	8,230,500	16,461,000	0.03
<b>Segregated Revenue – Service . . . . .</b>	<b>\$204,037,400</b>	<b>\$233,694,700</b>	<b>\$437,732,100</b>	<b>0.77%</b>
State operations . . . . .	204,037,400	233,694,700	437,732,100	0.77
<b>Segregated Revenue – Other . . . . .</b>	<b>\$2,799,946,800</b>	<b>\$3,047,653,300</b>	<b>\$5,847,600,100</b>	<b>10.26%</b>
State operations . . . . .	1,476,289,100	1,462,358,800	2,938,647,900	5.16
Local assistance . . . . .	888,419,200	887,932,600	1,776,351,800	3.12
Aids to individuals and organizations . . . . .	435,238,500	697,361,900	1,132,600,400	1.99
<b>FEDERAL REVENUE – TOTAL . . . . .</b>	<b>\$7,135,066,700</b>	<b>\$7,268,089,200</b>	<b>\$14,403,155,900</b>	<b>25.28%</b>
State operations . . . . .	1,927,832,500	1,854,418,900	3,782,251,400	6.64
Local assistance . . . . .	1,239,020,500	1,241,889,900	2,480,910,400	4.35
Aids to individuals and organizations . . . . .	3,968,213,700	4,171,780,400	8,139,994,100	14.29
<b>TOTAL – ALL SOURCES . . . . .</b>	<b>\$28,068,333,100</b>	<b>\$28,913,276,800</b>	<b>\$56,981,609,900</b>	<b>100.00%</b>
State operations . . . . .	10,617,857,400	10,875,855,400	21,493,712,800	37.72
Local assistance . . . . .	9,972,284,800	10,205,253,200	20,177,538,000	35.41
Aids to individuals and organizations . . . . .	7,478,190,900	7,832,168,200	15,310,359,100	26.87

*General purpose revenue:* general taxes, miscellaneous receipts and revenues collected by state agencies that are paid into the general fund, lose their identity, and are available for appropriation by the legislature.

*Program revenue:* revenues paid into the general fund and credited by law to an appropriation used to finance a specific program or agency.

*Segregated fund revenue:* revenues deposited, by law, into funds other than the general fund and available only for the purposes for which such funds were created.

*Federal revenue:* money received from the federal government (may be disbursed either through a segregated fund or through the general fund).

*Service revenue:* money transferred between or within state agencies for reimbursement for services rendered or materials purchased.

*State operations:* amounts budgeted to operate programs carried out by state government.

*Local assistance:* amounts budgeted as state aids to assist programs carried out by local governmental units in Wisconsin.

Source: Wisconsin Department of Administration, State Budget Office, departmental data, February 2009.

**WISCONSIN STATE REVENUES – ALL FUNDS**  
**Fiscal Years 2005-06, 2006-07, 2007-08**  
**(In Thousands)**

	2005-06	2006-07	2007-08
<b>TOTAL GENERAL FUND TAX REVENUES*</b>	\$12,051,460	\$12,637,885	\$13,065,359
<b>TOTAL GPR TAX REVENUES*</b>	\$12,030,086	\$12,617,997	\$13,042,943
<b>Income Taxes*</b>	6,924,619	7,463,834	7,551,488
Individual	6,144,299	6,573,778	6,713,681
Corporation	780,320	890,056	837,807
<b>Sales and Excise Taxes*</b>	4,496,278	4,524,460	4,808,304
General sales and use	4,127,585	4,158,612	4,268,045
Cigarette	301,490	296,129	455,722
Other tobacco products	16,421	17,515	29,747
Liquor and wine	41,023	42,674	45,166
Malt beverage (beer)	9,759	9,530	9,624
<b>Public Utility Taxes*</b>	275,147	284,940	297,460
Private light, heat, and power	189,063	195,429	212,126
Municipal light, heat, and power	2,439	2,335	2,704
Telephone	62,997	65,255	59,542
Pipeline	10,655	10,668	11,189
Electric cooperative	8,106	8,826	9,359
Municipal electric	1,504	2,044	2,238
Conservation and regulation	368	291	264
Utility tax (refunds) interest and penalties	15	92	38
<b>Inheritance and Estate Taxes</b>	108,571	121,114	158,789
<b>Miscellaneous Taxes*</b>	225,471	223,649	226,902
Insurance companies (premiums)	134,665	141,405	156,606
Real estate transfer fee	80,536	71,731	59,447
Lawsuits (courts)	10,170	10,407	10,736
Other	100	106	113
<b>PROGRAM TAX REVENUES*</b>	21,374	19,888	22,416
Fire dues	16,151	15,362	15,466
Pari-mutuel taxes	1,246	1,017	908
County expo tax administration	423	450	151
Baseball park administration fee	349	400	322
Business trust regulation fee	2,149	1,886	1,442
Other	1,056	773	4,127
<b>TRANSPORTATION FUND*</b>	1,001,808	1,028,785	1,035,040
Motor fuel tax	974,106	994,677	999,949
Air-carrier tax	4,715	6,690	6,701
Railroad tax	16,449	18,255	19,856
Aviation fuel tax	1,540	1,523	1,391
Other taxes	4,998	7,640	7,143
<b>CONSERVATION FUND*</b>	84,001	87,405	89,819
2/10 Mill forestry tax	80,262	82,446	84,529
Forest crop taxes	3,739	4,959	5,290
<b>MEDIATION FUND</b>	2	2	2
<b>PETROLEUM INSPECTION TAX</b>	71,331	52,471	47,013
<b>RECYCLING FUND TEMPORARY SERVICE CHARGES</b>	19,523	23,527	25,091
<b>TOTAL STATE TAX REVENUES</b>	\$13,228,125	\$13,830,075	\$14,262,324
<b>TOTAL DEPARTMENT REVENUES*</b>	25,893,191	31,404,355	31,190,173
Intergovernmental revenue	7,181,218	7,369,155	7,726,329
Licenses and permits	1,020,799	1,046,966	1,068,095
Charges for goods and services	3,113,814	3,035,751	3,170,633
Contributions	2,672,970	2,540,834	2,672,069
Interest and investment income	8,542,094	13,879,927	-4,432,460
Gifts and donations	384,897	498,194	-414,079
Proceeds from sale of bonds	1,197,761	973,120	524,289
Other revenues	1,504,409	1,804,042	1,769,089
Other transactions	275,229	256,366	278,050
<b>TRANSFERS</b>	812,004	1,029,551	1,213,609
<b>TOTAL REVENUES</b>	\$39,933,320	\$46,263,981	\$28,666,106

\*Total of subsequent detail.

Source: Wisconsin Department of Administration, 2008 Annual Fiscal Report, October 15, 2008.

## WISCONSIN STATE EXPENDITURES BY AGENCY

### Fiscal Years 2006-07 and 2007-08

Agency	2006-07		2007-08	
	Amount	Percent	Amount	Percent
Administration, Department of . . . . .	\$636,784,563.48	1.86%	\$676,414,741.67	1.87%
Aging and Long-Term Care, Board on . . . . .	2,135,176.94	0.01	2,229,769.98	0.01
Agriculture, Trade and Consumer Protection, Department of . . . . .	82,062,076.48	0.24	83,965,905.81	0.23
Arts Board . . . . .	3,863,864.65	0.01	4,028,804.17	0.01
Child Abuse and Neglect Prevention Board . . . . .	2,942,262.03	0.01	3,389,507.01	0.01
Commerce, Department of . . . . .	173,913,787.22	0.51	133,076,357.08	0.37
Corrections, Department of . . . . .	1,170,342,969.53	3.42	1,217,338,548.89	3.37
Developmental Disabilities, Board for People with . . . . .	—	—	298,577.09	0.00
District Attorneys (DOA) . . . . .	45,870,391.43	0.13	46,831,854.56	0.13
Educational Communications Board . . . . .	15,804,774.35	0.05	15,959,937.88	0.04
Elections Board . . . . .	23,497,957.25	0.07	-1,806,186.11	-0.01
Employee Trust Funds, Department of . . . . .	4,895,449,535.18	14.29	5,464,869,195.58	15.14
Employment Relations, Office of State . . . . .	5,351,478.40	0.02	5,220,814.78	0.01
Employment Relations Commission . . . . .	2,915,321.69	0.01	3,010,635.67	0.01
Environmental Improvement Program (DOA) . . . . .	148,034,506.47	0.43	229,577,255.98	0.64
Ethics Board . . . . .	703,676.95	0.00	-30,000.00	-0.00
Financial Institutions, Department of . . . . .	15,505,580.69	0.05	15,585,682.26	0.04
Fox River Navigation System Authority . . . . .	30,700.00	0.00	126,700.00	0.00
Government Accountability Board . . . . .	—	—	5,795,727.48	0.02
Government, Office of the . . . . .	3,452,507.29	0.01	3,645,344.10	0.01
Health and Family Services, Department of . . . . .	7,007,477,434.40	20.46	7,310,658,720.89	20.26
Higher Education Aids Board . . . . .	100,566,973.00	0.29	120,737,093.94	0.33
Historical Society, State . . . . .	19,319,885.54	0.06	20,002,789.97	0.06
Insurance, Office of the Commissioner of . . . . .	89,132,499.47	0.26	88,883,398.37	0.25
Investment Board . . . . .	19,546,181.29	0.06	21,052,371.28	0.06
Justice, Department of . . . . .	90,028,743.91	0.26	95,845,913.69	0.27
Lieutenant Governor, Office of the . . . . .	369,198.61	0.00	392,844.66	0.00
Lower Wisconsin Riverway Board . . . . .	171,776.89	0.00	177,688.51	0.00
Medical College of Wisconsin . . . . .	6,160,991.25	0.02	6,591,577.46	0.02
Military Affairs, Department of . . . . .	60,098,454.79	0.18	82,582,429.81	0.23
Natural Resources, Department of . . . . .	543,387,072.06	1.59	562,768,711.43	1.56
Public Defender, Office of the . . . . .	80,577,537.98	0.24	85,108,746.16	0.24
Public Instruction, Department of . . . . .	6,083,337,037.58	17.76	6,153,686,234.05	17.05
Public Lands, Board of Commissioners of . . . . .	1,312,107.32	0.00	1,301,588.85	0.00
Public Service Commission . . . . .	29,173,643.11	0.09	25,258,082.19	0.07
Regulation and Licensing, Department of . . . . .	12,661,189.44	0.04	12,847,566.57	0.04
Revenue, Department of . . . . .	451,397,556.76	1.32	452,088,544.98	1.25
Secretary of State, Office of the . . . . .	675,177.05	0.00	647,521.69	0.00
State Fair Park Board . . . . .	18,465,516.61	0.05	17,371,111.79	0.05
Technical College System Board . . . . .	175,465,964.87	0.51	175,169,734.27	0.49
Tourism, Department of . . . . .	16,070,614.37	0.05	15,023,642.13	0.04
Transportation, Department of . . . . .	2,277,724,586.77	6.65	2,539,692,078.68	7.04
Treasurer, Office of the State . . . . .	5,694,042.67	0.02	3,480,257.20	0.01
University of Wisconsin System . . . . .	4,203,537,586.51	12.27	4,438,133,526.08	12.30
Veterans Affairs, Department of . . . . .	163,968,271.16	0.48	194,533,349.71	0.54
Workforce Development, Department of . . . . .	1,955,968,912.22	5.71	1,971,875,063.87	5.46
<b>TOTAL EXECUTIVE . . . . .</b>	<b>\$30,640,950,085.66</b>	<b>89.46%</b>	<b>\$32,305,439,762.01</b>	<b>89.51%</b>
<b>TOTAL JUDICIAL . . . . .</b>	<b>121,680,627.23</b>	<b>0.36</b>	<b>126,899,676.39</b>	<b>0.35</b>
<b>TOTAL LEGISLATIVE . . . . .</b>	<b>63,371,990.69</b>	<b>0.19</b>	<b>65,045,988.07</b>	<b>0.18</b>
Budget Stabilization . . . . .	—	—	57,000,000.00	0.16
Shared Revenue and Tax Relief . . . . .	1,830,454,679.54	5.34	2,030,208,034.68	5.63
Miscellaneous Appropriations . . . . .	145,333,186.94	0.42	190,046,983.05	0.53
Program Supplements . . . . .	-91,235,013.56	-0.27	63,445,320.32	0.18
Public Debt . . . . .	631,186,188.26	1.84	617,728,265.12	1.71
Building Commission . . . . .	13,797,559.66	0.04	9,564,178.42	0.03
<b>BUILDING PROGRAM . . . . .</b>	<b>897,312,327.79</b>	<b>2.62</b>	<b>624,973,167.21</b>	<b>1.73</b>
<b>GRAND TOTAL . . . . .</b>	<b>\$34,252,851,632.21</b>	<b>100.00%</b>	<b>\$36,090,351,375.37</b>	<b>100.00%</b>

Source: Wisconsin Department of Administration, State Controller's Office, *Appendix to Annual Fiscal Report (Budgetary Basis)*, October 2007 and 2008. Agency percentages calculated by Wisconsin Legislative Reference Bureau.

**WISCONSIN STATE REVENUES AND EXPENDITURES**  
**Fiscal Years 1970-71 – 2007-08**  
**(In Thousands)**

Fiscal Year Ending 6/30	General Fund <sup>1</sup>		Other Funds <sup>2</sup>		Total – All Funds		Net Surplus <sup>3</sup> (or deficit)
	Revenues	Expenditures	Revenues	Expenditures	Revenues	Expenditures	
1971	\$1,790,957	\$1,780,703	\$929,124	\$726,545	\$2,720,081	\$2,507,247	\$34,840
1972	2,096,084	2,031,896	961,970	697,144	3,058,054	2,729,040	116,914
1973	2,480,748	2,296,679	1,112,600	791,657	3,593,347	3,088,337	217,404
1974	2,687,517	2,729,854	1,114,326	865,724	3,801,842	3,595,577	241,359
1975	2,966,532	3,148,968	1,252,422	924,455	4,218,954	4,073,423	78,120
1976	3,476,690	3,439,062	1,677,155	1,283,467	5,153,846	4,722,529	86,473
1977	3,807,748	3,712,595	1,887,150	1,376,726	5,694,898	5,089,322	166,587
1978	4,240,298	3,994,220	1,875,978	1,446,286	6,116,277	5,440,486	407,770
1979	4,622,611	4,696,263	2,200,365	1,620,899	6,822,976	6,317,162	280,561
1980	4,900,275	5,027,130	2,481,324	1,809,840	7,381,599	6,836,970	72,627
1981	5,335,427	5,452,247	2,738,491	1,922,648	8,073,918	7,374,895	14,065
1982	5,564,585	5,520,811	2,757,388	2,021,266	8,321,974	7,542,078	70,811
1983	6,036,016	6,302,575	3,905,944	2,288,804	9,941,961	8,591,379	(182,126)
1984	6,966,282	6,360,657	3,614,895	2,528,273	10,581,177	8,888,930	383,085
1985	7,160,174	7,237,716	4,908,582	2,743,287	12,068,756	9,981,002	314,084
1986	7,798,367	7,757,063	6,380,605	2,774,683	14,178,972	10,531,747	279,744
1987	8,133,265	8,205,100	5,061,597	2,693,737	13,194,863	10,898,836	232,733
1988	8,432,698	8,427,084	3,566,763	2,790,038	11,999,461	11,217,121	216,963
1989	9,030,466	8,809,189	5,778,125	3,094,116	14,808,591	11,903,305	375,016
1990	9,418,918	9,464,483	5,483,442	3,287,809	14,902,360	12,752,292	306,452
1991	10,184,183	10,350,332	5,930,658	3,706,452	16,114,839	14,056,784	113,609
1992	11,033,948	11,082,220	7,786,483	4,218,565	18,820,431	15,300,785	73,681
1993	11,828,599	11,708,360	8,192,793	4,596,981	20,021,392	16,305,341	153,540
1994	12,442,349	12,323,509	5,812,805	4,756,564	18,255,154	17,080,073	234,877
1995	13,259,772	13,094,450	9,823,810	4,963,553	23,083,582	18,058,003	400,881
1996	13,804,399	13,648,601	10,038,961	5,057,062	23,843,360	18,705,663	581,690
1997	14,669,320	14,932,404	12,741,438	5,144,002	27,410,758	20,076,406	386,558
1998	15,701,212	15,509,615	13,896,719	6,071,649	29,597,931	21,581,264	533,240
1999	16,252,539	16,098,587	11,847,678	6,864,567	28,100,217	22,963,154	737,748
2000	18,185,980	18,333,634	14,687,330	8,111,005	32,873,310	26,444,639	574,416
2001	19,285,734	19,448,417	2,990,770	8,719,341	22,276,504	28,167,758	445,999
2002	20,850,074	21,248,608	5,920,241	10,395,514	26,770,315	31,644,122	44,469
2003	20,683,921	20,956,485	10,598,486	11,025,745	31,282,407	31,982,230	(163,608)
2004	22,040,940	21,716,332	19,544,497	12,177,401	41,585,437	33,893,733	127,369
2005	21,191,600	21,488,178	15,827,541	10,772,231	37,019,141	32,260,409	(131,675)
2006	22,321,870	22,148,049	17,611,450	11,636,031	39,933,320	33,784,080	35,014
2007	23,123,424	23,205,243	23,140,557	11,329,591	46,263,981	34,534,834	36,467
2008	23,997,838	24,103,773	4,668,268	12,195,449	28,666,106	36,299,222	110,424

<sup>1</sup>Includes general purpose revenue (GPR), program revenue, and federal funding.

<sup>2</sup>Includes special revenue funds (such as conservation and transportation), federal funding, debt service, capital projects, pension and retirement funds, trust and agency funds, and others.

<sup>3</sup>Unappropriated (unreserved) balance of the general fund for the fiscal year.

Source: Wisconsin Department of Administration, Bureau of Financial Operations, *2008 Annual Fiscal Report*, October 15, 2008, and previous editions.



**WISCONSIN CONSERVATION FUND**  
**REVENUES, EXPENDITURES, AND BALANCES**  
**Fiscal Years 2003-04 – 2007-08**

	2003-04	2004-05	2005-06	2006-07	2007-08
<b>OPENING CASH BALANCE</b>	\$22,913,012	\$28,035,654	\$26,996,916	\$28,864,563	\$19,348,420
<b>REVENUES</b>	234,076,587	249,828,803	271,931,119	272,087,852	288,313,532
User fees (licenses, registration) . . . . .	91,022,359	93,357,473	102,148,707	102,860,900	100,405,430
Forestry mill tax . . . . .	72,189,588	78,264,206	80,262,338	82,445,975	84,529,264
Federal aids . . . . .	26,425,275	33,129,983	43,700,138	34,663,462	49,679,136
Motor fuel tax formula . . . . .	21,147,710	21,721,256	21,694,279	22,942,677	23,055,418
Severance tax . . . . .	4,610,242	3,475,509	3,738,671	4,959,436	5,289,754
Other revenues (sales, services) . . . . .	18,681,413	19,880,376	20,386,986	24,215,402	25,354,530
<b>EXPENDITURES</b>	228,896,029	250,835,541	274,318,572	281,600,095	290,829,057
Land management – state . . . . .	76,923,406	78,597,697	83,491,397	89,490,667	92,208,338
Land management – federal . . . . .	8,411,268	10,308,186	11,220,590	12,197,778	13,976,944
Enforcement/science – state . . . . .	20,035,522	21,790,443	21,694,361	23,525,890	24,652,483
Enforcement/science – federal . . . . .	5,465,792	5,434,434	6,386,785	6,463,300	7,688,614
Water management – state . . . . .	19,542,407	20,466,726	20,468,123	23,514,258	25,739,492
Water management – federal . . . . .	4,095,346	4,046,282	4,828,512	4,829,908	5,327,011
Conservation aids – state . . . . .	24,503,633	34,937,064	36,759,114	34,555,881	31,762,786
Conservation aids – federal . . . . .	1,820,296	2,282,965	2,748,689	1,216,406	1,585,027
Environmental aids – state . . . . .	2,736,567	4,399,542	4,190,874	4,087,066	5,101,556
Development/debt service – state . . . . .	14,117,341	13,540,419	18,775,114	29,015,060	18,984,845
Development/debt service – federal . . . . .	4,646,964	8,237,286	6,900,795	4,150,941	8,313,349
Administrative services – state . . . . .	15,267,898	13,859,170	11,788,109	14,077,020	14,650,722
Administrative services – federal . . . . .	5,615,766	7,233,238	4,560,577	3,643,073	5,052,664
CAER management – state* . . . . .	14,007,620	13,742,279	14,939,676	16,195,788	16,883,471
CAER management – federal* . . . . .	709,948	1,016,963	1,382,642	507,958	532,502
Other activities – state . . . . .	10,996,255	10,942,848	24,183,214	14,129,101	18,369,253
Other activities – federal . . . . .	57,916	(32,000)	4,255,100	(3,900)	—
<b>TRANSFER TO GENERAL FUND</b>					
<b>FUND BALANCE</b>	\$28,035,654	\$26,996,916	\$28,864,563	\$19,348,420	\$16,832,895

\*CAER - Customer Assistance and External Relations.

Note: The Conservation Fund is a segregated fund that provides funding for many activities of the Wisconsin Department of Natural Resources, including fish and wildlife management, forestry, parks and recreation, law enforcement, administrative activities, and a portion of the Wisconsin Conservation Corps program.

Source: Wisconsin Department of Administration, Bureau of Financial Operations, 2008 Annual Fiscal Report (Budgetary Basis) Appendix, October 15, 2008, and previous issues.

**WISCONSIN TRANSPORTATION FUND  
REVENUES AND EXPENDITURES<sup>1</sup>  
Fiscal Years 2006-07 and 2007-08**

	2006-07		2007-08	
	State Funds	Federal, Local, and Agency Funds	State Funds	Federal, Local, and Agency Funds
<b>OPENING BALANCE</b> . . . . .	\$11,788,400	-\$809,114,410	\$139,949,627	-\$837,340,615
<b>REVENUES</b>				
Motor fuel taxes <sup>2</sup> . . . . .	\$1,006,012,679	—	\$999,949,122	—
Vehicle registration <sup>3</sup> . . . . .	335,484,187	—	371,887,497	—
Drivers license fees . . . . .	30,514,077	—	35,655,772	—
Motor carrier fees . . . . .	626,389	—	3,744,638	—
Other motor vehicle fees . . . . .	25,525,484	—	26,047,181	—
Overweight/oversize permits . . . . .	5,089,784	—	5,341,777	—
Investment earnings . . . . .	12,913,359	—	12,701,782	—
Aeronautical taxes and fees . . . . .	8,822,946	—	8,488,466	—
Railroad property taxes . . . . .	18,255,608	—	19,860,546	—
Dealers' licenses . . . . .	663,545	—	700,535	—
Miscellaneous . . . . .	16,262,744	\$3,761,535	29,522,028	\$4,291,518
Service center operations . . . . .	—	19,094,597	—	23,682,522
State and local highway facilities – Federal . . . . .	—	551,273,752	—	602,614,890
State and local highway facilities – Local . . . . .	—	74,186,831	—	65,409,948
Major highway development – Revenue bonds . . . . .	—	145,495,713	—	117,077,742
Highway administration and planning – Federal . . . . .	—	3,913,197	—	3,065,223
Aeronautics – Federal . . . . .	—	58,224,170	—	47,446,183
Aeronautics – Local . . . . .	—	7,159,025	—	23,579,017
Railroad assistance – Federal . . . . .	—	1,938,457	—	6,357,138
Railroad assistance – Local . . . . .	—	6,269,015	—	7,854,579
Railroad passenger service – Federal . . . . .	—	8,615,034	—	8,433,411
Railroad passenger service – Local . . . . .	—	3,042,200	—	4,853,446
Transit assistance – Federal . . . . .	—	18,740,385	—	20,390,658
Transit assistance – Local . . . . .	—	835,394	—	1,157,679
Congestion mitigation air quality – Federal . . . . .	—	11,485,122	—	5,244,522
Congestion mitigation air quality – Local . . . . .	—	3,618,814	—	2,115,916
Surface transportation grants – Federal . . . . .	—	189,971	—	31,385
Surface transportation grants – Local . . . . .	—	25,171	—	35,612
Harbors assistance – Federal . . . . .	—	—	—	369,849
Harbors assistance – Local . . . . .	—	—	—	130,017
Safe routes to school – Federal . . . . .	—	—	—	605,084
Transportation enhancement activities – Federal . . . . .	—	7,585,279	—	8,168,192
Transportation enhancement activities – Local . . . . .	—	4,266,204	—	3,843,708
Transportation facilities economic assistance and development – Local . . . . .	—	1,985	—	—
Transportation planning grants . . . . .	—	480,059	—	304,200
General administration and planning – Federal . . . . .	—	23,807,219	—	24,031,236
General administration and planning – Local . . . . .	—	1,131,249	—	1,080,434
Administrative facilities – Revenue bonds . . . . .	—	2,478,884	—	3,602,827
Highway safety – Federal . . . . .	—	2,339,632	—	3,812,709
Gifts and grants . . . . .	—	279,971	—	437,766
<b>TOTAL REVENUES</b> . . . . .	<b>\$1,460,170,802</b>	<b>\$960,238,865</b>	<b>\$1,513,899,344</b>	<b>\$990,027,411</b>
<b>TOTAL AVAILABLE</b> . . . . .	<b>\$1,471,959,202</b>	<b>\$151,124,455</b>	<b>\$1,653,848,971</b>	<b>\$152,686,796</b>

<sup>1</sup>The Transportation Fund is a multipurpose special revenue fund created to provide resources for transportation-related facilities and modes with revenues derived from users of transportation facilities. Transportation facilities and major highway projects are also funded with revenue bonds and general obligation bonds.

<sup>2</sup>Effective April 1, 2006, motor fuel tax is \$0.309 per gallon. 2005 Wisconsin Act 85 amended s. 78.015 to include "after the calculation of the rate that takes effect on April 1, 2006, the department shall make no further calculation under this subsection." This act eliminated motor fuel tax indexing.

<sup>3</sup>Section 84.59, Wisconsin Statutes, provides that vehicle registration revenues derived under s. 341.25 are deposited with a trustee in a fund outside the state treasury. Only those funds not required for the repayment of revenue bond obligations are considered income to the Transportation Fund. During FY 2007-08, \$167.4 million was retained by the trustee and in FY 2006-07, \$152.7 million was retained by the trustee.

**WISCONSIN TRANSPORTATION FUND  
REVENUES AND EXPENDITURES<sup>1</sup>  
Fiscal Years 2006-07 and 2007-08—Continued**

	2006-07		2007-08	
	State Funds	Federal, Local, and Agency Funds	State Funds	Federal, Local, and Agency Funds
<b>EXPENDITURES</b>				
<b>Local Assistance</b>				
Highway aids . . . . .	\$401,423,906	—	\$410,575,320	—
Local bridge and highway improvement . . . . .	39,029,869	\$140,819,853	28,635,207	\$107,501,101
Mass transit . . . . .	112,825,272	17,510,868	116,255,102	19,350,222
Railroads . . . . .	2,120,459	1,452,789	2,230,373	3,656,734
Aeronautics . . . . .	9,324,994	61,051,762	11,450,693	79,565,502
Highway safety . . . . .	—	3,426,380	—	4,449,669
Multimodal transportation studies . . . . .	—	—	185,114	—
Rail passenger service <sup>4</sup> . . . . .	615,619	6,001,007	1,269,057	1,574,676
Surface transportation grants . . . . .	—	55,954	—	-153,254
Harbor . . . . .	196,041	369,849	1,106,017	132,201
Safe routes to school . . . . .	—	—	—	1,557,760
Transportation planning grants to local governmental units. . . . .	—	-13,530	—	-78,000
Transportation enhancement activities. . . . .	—	12,071,025	—	9,347,432
<b>Total Local Assistance</b> . . . . .	<b>\$565,536,160</b>	<b>\$242,745,957</b>	<b>\$571,706,883</b>	<b>\$226,904,043</b>
<b>Aids to Individuals and Organizations</b>				
Transportation facilities economic assistance and development . . . . .	8,121,121	-287,547	1,614,143	517,981
Railroad crossings . . . . .	3,601,772	3,924,684	4,571,321	4,035,614
Elderly and disabled . . . . .	1,046,531	3,925,886	803,645	2,103,515
Freight rail . . . . .	-1,100,984	8,735,353	1,219,308	4,060,012
<b>Total Aids to Individuals and Organizations</b>	<b>\$11,668,440</b>	<b>\$16,298,376</b>	<b>\$8,208,417</b>	<b>\$10,717,122</b>
<b>State Operations</b>				
Highway improvements <sup>5</sup> . . . . .	\$229,594,790	\$504,901,664	\$370,529,568	\$588,089,028
Major highway development – Revenue bonds . . . . .	—	139,263,849	—	159,054,247
Highway maintenance, repair and traffic operations . . . . .	184,116,783	17,783,502	199,731,352	27,516,667
Highway administration and planning . . . . .	15,106,561	3,658,485	17,317,834	2,753,313
Traffic enforcement and inspection . . . . .	58,684,867	6,144,613	62,944,459	4,775,366
Transportation safety. . . . .	1,036,925	3,939,137	1,359,795	4,179,245
General administration and planning . . . . .	50,247,171	12,526,945	61,613,209	12,641,700
Administrative facilities – Revenue bonds . . . . .	—	2,596,194	—	3,845,349
Vehicle registration and drivers' licensing. . . . .	73,264,620	761,128	71,145,428	1,112,782
Vehicle inspection and maintenance. . . . .	13,274,400	—	13,271,767	—
Debt repayment and interest . . . . .	12,621,425	—	20,092,703	—
Service centers . . . . .	—	16,954,018	—	22,169,397
Congestion mitigation air quality . . . . .	—	8,628,685	—	4,681,831
Miscellaneous <sup>6</sup> . . . . .	3,691,056	12,262,517	3,072,902	11,501,513
<b>Total State Operations</b> . . . . .	<b>\$641,638,598</b>	<b>\$729,420,737</b>	<b>\$821,079,017</b>	<b>\$842,320,438</b>
<b>Transfers</b>				
Conservation fund . . . . .	19,942,677	—	20,049,174	—
General fund <sup>6</sup> . . . . .	93,223,700	—	155,208,700	—
<b>Total Transfers</b> . . . . .	<b>\$113,166,377</b>	<b>—</b>	<b>\$175,257,874</b>	<b>—</b>
<b>TOTAL EXPENDITURES</b> . . . . .	<b>\$1,332,009,575</b>	<b>\$988,465,070</b>	<b>\$1,576,252,191</b>	<b>\$1,079,941,603</b>
<b>UNRESERVED FUND BALANCE</b> . . . . .	<b>\$139,949,627</b>	<b>-\$837,340,615</b>	<b>\$77,596,780</b>	<b>-\$927,254,807</b>

<sup>4</sup>The Fiscal Year 2007 amounts have been restated to account for \$9,725,316.62 which was recorded in rail passenger service that should have been recorded in State operations – Miscellaneous.

<sup>5</sup>2005 Wisconsin Act 25 (2005-2007 biennial budget act) authorized general obligation bond funding for the Marquette Interchange Reconstruction project and continued general obligation funding authority for state highway rehabilitation projects.

<sup>6</sup>Transfer to the general fund required by 2007 Wisconsin Act 20 (2007-2009 biennial budget act), 2007 Wisconsin Act 226 (budget adjustment act), and 2005 Wisconsin Act 25 (2005-2007 biennial budget act).

Source: Wisconsin Department of Administration, Division of Executive Budget and Finance, 2008 Annual Fiscal Report (Budgetary Basis) Appendix, October 15, 2008.

## WISCONSIN STATE AIDS BY COUNTY

### Calendar Year 2007

County	Health and Human Services		Recycling and Sanitation		Public Housing	Conservation	Public Safety	Total State Aids
	Transportation							
Adams . . . . .	\$4,517,937	\$3,572,686	\$182,767	\$148,500	\$330,440	\$184,285	\$9,637,192	
Ashland . . . . .	6,999,457	3,233,932	111,742	9,200	180,862	199,355	10,980,847	
Barron . . . . .	9,950,773	5,685,004	226,317	—	218,780	274,483	16,878,258	
Bayfield . . . . .	6,660,476	4,379,008	72,353	6,293	272,889	361,593	12,374,649	
Brown . . . . .	66,955,025	20,766,655	1,413,356	—	977,629	1,235,489	97,466,925	
Buffalo . . . . .	4,723,376	2,079,218	181,632	—	205,760	77,914	7,463,102	
Burnett . . . . .	5,590,998	3,087,572	158,265	—	565,604	618,316	10,409,268	
Calumet . . . . .	10,168,856	2,694,294	279,486	—	222,607	270,519	13,912,882	
Chippewa . . . . .	16,254,271	5,643,510	497,487	—	496,575	344,413	24,752,494	
Clark . . . . .	11,204,209	5,608,262	126,092	1,227,649	348,330	206,373	19,252,918	
Columbia . . . . .	16,533,104	6,240,491	317,756	174,918	333,094	559,379	24,871,796	
Crawford . . . . .	5,614,206	3,626,390	46,335	620,700	108,171	145,225	10,898,911	
Dane . . . . .	141,085,094	25,827,709	1,990,581	1,466,508	1,667,991	3,387,991	205,462,093	
Dodge* . . . . .	16,677,854	9,311,400	370,394	300,034	202,558	802,120	28,668,435	
Door . . . . .	7,423,387	4,055,304	119,314	2,266,000	1,145,319	186,708	15,750,442	
Douglas . . . . .	17,192,143	6,899,650	196,578	1,231,817	119,929	729,013	32,028,637	
Dunn . . . . .	12,170,248	5,142,217	245,176	—	206,268	206,468	19,391,496	
Eau Claire . . . . .	26,029,019	6,194,967	703,053	125,120	269,972	997,862	37,057,450	
Florence . . . . .	2,250,391	988,667	101,377	40	277,461	447,986	4,364,935	
Fond du Lac . . . . .	15,461,510	8,072,479	482,849	782,977	491,766	370,099	26,480,068	
Forest . . . . .	2,866,760	2,152,818	112,514	—	203,473	570,202	6,172,589	
Grant . . . . .	12,748,615	6,200,104	288,185	300,896	268,235	603,709	22,690,134	
Green . . . . .	9,052,058	3,651,304	248,313	—	205,855	202,328	10,488,703	
Green Lake . . . . .	5,348,209	2,176,464	83,107	—	197,374	70,704	8,093,574	
Iowa . . . . .	1,725,536	3,307,421	126,177	15,131	197,359	364,310	6,050,275	
Iron . . . . .	2,883,481	1,363,531	111,797	—	327,967	45,575	5,577,668	
Jackson . . . . .	7,480,895	3,346,077	158,461	—	521,580	206,954	11,930,018	
Jefferson . . . . .	24,652,454	6,742,448	347,960	75,746	187,981	758,505	33,549,424	
Juneau . . . . .	7,409,066	3,854,906	146,996	1,600,225	222,530	177,276	14,486,698	
Kenosha . . . . .	52,910,843	7,392,541	660,198	524,924	291,660	1,379,852	67,060,868	
Kewaunee . . . . .	5,867,109	2,873,828	183,540	81,000	358,645	167,925	9,730,375	
La Crosse . . . . .	20,013,818	8,599,931	526,848	391,374	262,335	1,339,833	33,033,878	
Lafayette . . . . .	4,294,721	2,513,056	80,592	539,659	276,896	177,486	8,487,548	
Langlade . . . . .	4,008,176	3,173,185	123,791	1,309	255,404	223,805	8,352,879	
Lincoln . . . . .	7,722,912	3,840,635	150,083	—	266,980	320,360	12,715,226	
Manitowoc . . . . .	28,237,635	7,917,055	625,861	189,949	653,323	504,395	40,688,165	
Marathon* . . . . .	17,015,257	14,472,792	624,751	2,334,333	678,862	622,814	41,597,890	
Marquette . . . . .	11,253,788	5,883,003	155,218	—	391,072	303,681	19,895,875	
Marquette . . . . .	3,996,085	1,874,692	122,291	—	169,361	133,199	6,472,735	
Menominee . . . . .	3,348,144	303,960	102,083	62,203	84,732	124,735	4,721,784	
Milwaukee . . . . .	290,140,467	47,772,003	4,532,631	1,139,426	—	8,300,269	433,365,148	
Monroe . . . . .	11,676,182	4,809,344	277,649	6,000	296,492	161,152	17,672,388	
Oconto . . . . .	10,008,003	4,963,356	328,056	80,000	872,225	273,978	17,238,144	
Oncida . . . . .	5,983,077	4,231,104	218,673	10,110	616,709	697,298	12,883,184	
Outagamie . . . . .	34,061,818	11,260,734	866,539	565,975	506,246	693,872	53,725,292	
Ozaukee . . . . .	15,156,308	6,840,206	267,172	—	430,713	187,576	23,954,601	
Pepin . . . . .	4,009,470	1,738,356	102,612	183,353	159,396	225,354	6,521,545	
Pierce . . . . .	8,652,454	3,742,488	347,960	181,000	357,087	385,482	14,269,424	
Polk . . . . .	8,739,588	4,953,574	207,080	163,304	171,659	1,292,118	16,658,688	
Portage . . . . .	10,519,855	6,184,988	352,926	209,500	301,976	487,828	20,709,263	
Price . . . . .	6,572,858	3,010,092	54,267	—	289,127	47,357	10,335,392	
Racine . . . . .	39,384,527	11,722,654	808,912	1,380,419	215,696	1,368,196	60,818,450	
Richland . . . . .	4,667,780	2,983,144	218,483	42,919	230,534	80,820	8,931,877	
Rock . . . . .	23,778,469	9,662,962	685,729	229,181	69,928	816,307	38,669,423	
Rusk . . . . .	6,868,219	4,519,423	161,173	238,469	417,497	236,352	12,787,110	
St. Croix . . . . .	29,037,938	9,911,684	429,496	—	286,982	607,728	42,452,470	
Sauk . . . . .	17,457,358	6,290,454	412,212	184,302	211,648	729,351	26,098,630	
Sawyer* . . . . .	18,114,428	7,031,988	174,058	345,708	311,342	1,070,331	28,311,772	
Shawano . . . . .	5,599,658	3,444,421	86,454	222,021	494,665	241,703	10,839,339	
Sheboygan . . . . .	11,119,178	4,949,703	215,213	389,101	483,803	359,037	24,877,976	
Taylor . . . . .	6,172,959	3,321,410	169,650	—	510,630	112,540	10,544,396	
Trempealeau . . . . .	9,319,107	3,568,761	128,542	452,981	363,869	437,979	14,417,832	
Vernon . . . . .	7,955,703	5,314,364	283,693	—	359,090	612,664	14,912,830	
Vilas . . . . .	3,790,279	3,258,182	252,672	—	541,662	493,176	8,859,845	
Walworth . . . . .	14,099,869	7,750,086	378,201	—	293,649	408,007	24,457,369	
Washburn . . . . .	6,572,908	2,865,345	131,403	—	427,272	43,387	11,303,084	
Washington . . . . .	24,064,460	10,985,134	406,503	2,157,802	257,385	601,758	39,457,952	
Waukesha . . . . .	61,012,119	21,556,422	1,752,880	—	246,087	1,296,947	91,985,326	
Waupaca . . . . .	14,951,954	6,040,637	350,877	1,000,187	639,607	258,520	24,298,886	
Wausara . . . . .	7,282,738	6,756,724	133,548	18,796	601,970	414,402	11,446,741	
Winnebago . . . . .	48,777,399	11,415,351	938,045	941,520	591,147	1,125,058	67,474,222	
Wood . . . . .	22,795,186	7,434,147	367,919	210,000	364,188	475,100	32,807,173	
<b>TOTAL . . . . .</b>	<b>\$1,424,258,000</b>	<b>\$471,329,597</b>	<b>\$28,902,818</b>	<b>\$24,828,579</b>	<b>\$26,952,912</b>	<b>\$44,441,919</b>	<b>\$2,235,993,656</b>	

Note: Table includes state aids to municipalities and county governments. Data does not include state school aids distributed through school districts or state property tax relief. Totals include categories not listed separately.

\*County totals do not include data for three local governments that did not file reports with the Wisconsin Department of Revenue: Lowell (Dodge County), Unity (Marathon County), and Couderay (Sawyer County).

Source: Wisconsin Department of Revenue, departmental data, June 2009. Categories and county totals computed by Wisconsin Legislative Reference Bureau.

**STATE PAYMENTS TO LOCAL UNITS OF GOVERNMENT**  
**Property Tax Relief and Shared Revenue**  
**By County, Fiscal Year 2009**

County	School Levy Credits	Shared Revenue Payments	County Total	Per Capita	
				Amount*	Rank
Adams	\$2,934,448	\$1,334,443	\$4,269,125	\$195.51	69
Ashland	1,741,449	6,059,989	7,801,438	460.83	1
Barron	5,026,686	7,976,507	13,003,193	272.45	33
Bayfield	2,554,187	1,592,686	4,146,873	256.61	39
Brown	26,444,629	31,165,048	57,609,677	234.98	56
Buffalo	1,258,819	2,920,028	4,178,847	294.29	23
Burnett	3,165,919	1,283,408	4,449,327	264.98	35
Calumet	4,476,232	4,180,845	8,657,077	187.01	71
Chippewa	5,804,689	11,392,215	17,196,904	277.94	30
Clark	2,341,976	8,558,473	10,900,449	315.14	12
Columbia	6,908,613	6,859,290	13,767,903	245.29	50
Crawford	1,561,062	3,877,126	5,438,188	308.48	16
Dane	77,658,991	28,530,002	106,188,993	225.19	63
Dodge	8,252,135	13,990,361	22,242,496	247.66	47
Door	5,234,054	1,645,772	6,879,826	227.03	60
Douglas	4,085,256	12,250,212	16,335,468	368.53	4
Dunn	4,108,111	8,712,706	12,820,817	296.15	22
Eau Claire	10,781,500	14,961,147	25,742,647	261.87	37
Florence	803,437	394,088	1,197,525	225.23	62
Fond du Lac	8,988,518	15,452,428	24,440,946	240.23	54
Forest	1,541,579	1,139,379	2,680,958	257.96	38
Grant	3,627,293	13,020,493	16,647,786	324.58	9
Green	4,034,429	4,470,809	8,505,238	233.06	58
Green Lake	2,738,657	3,295,691	6,034,348	310.79	14
Iowa	2,947,861	2,257,001	5,204,862	215.11	66
Iron	1,092,144	1,428,917	2,521,061	357.70	6
Jackson	1,622,606	3,426,900	5,049,506	250.72	45
Jefferson	8,763,743	10,782,538	19,546,281	241.25	53
Juneau	2,858,594	5,411,597	8,270,191	302.28	19
Kenosha	19,110,146	21,730,820	40,840,966	251.96	44
Kewaunee	1,896,947	4,314,982	6,211,929	290.85	25
La Crosse	11,843,634	20,937,338	32,780,972	290.72	26
Lafayette	1,359,173	4,739,997	6,099,170	370.36	3
Langlade	2,228,187	4,598,806	6,826,993	314.90	13
Lincoln	3,046,791	6,143,606	9,190,397	299.55	20
Manitowoc	7,029,279	17,910,711	24,939,990	294.00	24
Marathon	13,125,562	19,524,888	32,650,450	241.52	52
Marinette	5,130,790	10,060,925	15,191,715	338.93	7
Marquette	1,830,076	1,100,503	2,930,579	190.01	70
Menominee	415,911	729,075	1,144,986	247.30	49
Milwaukee	91,961,873	326,731,907	418,693,780	446.14	2
Monroe	3,187,697	9,121,878	12,309,575	278.69	29
Oconto	4,740,602	4,969,327	9,709,929	247.32	48
Oneida	7,661,911	2,234,813	9,896,724	254.39	42
Outagamie	17,335,035	26,728,013	44,063,048	252.11	43
Ozaukee	16,329,780	5,722,226	22,052,006	253.45	42
Pepin	821,956	1,486,523	2,308,479	298.14	21
Pierce	4,524,778	5,781,740	10,306,518	254.34	41
Polk	6,374,548	4,557,568	10,932,116	238.21	55
Portage	6,339,776	9,298,010	15,637,786	221.79	65
Price	1,815,883	3,150,219	4,966,102	308.68	15
Racine	19,055,356	37,685,579	56,740,935	289.02	27
Richland	1,741,783	4,124,328	5,866,111	320.26	11
Rock	14,156,398	34,735,383	48,891,781	304.67	18
Rusk	1,843,559	3,874,377	5,717,936	365.20	5
St. Croix	11,107,864	4,497,941	15,605,805	195.80	64
Sauk	8,000,068	5,708,978	13,709,046	224.42	68
Sawyer	3,696,990	1,037,807	4,734,797	266.70	34
Shawano	3,723,959	5,923,931	9,647,890	226.47	61
Sheboygan	12,384,924	19,972,195	32,357,119	275.45	32
Taylor	1,632,026	3,943,482	5,575,508	277.87	31
Trempealeau	2,276,208	6,838,233	9,114,441	322.32	10
Vernon	2,393,034	6,027,345	8,420,379	283.33	28
Vilas	6,894,959	608,951	7,503,910	325.63	8
Walworth	17,868,633	7,418,600	25,287,233	249.59	46
Washburn	2,642,058	1,489,244	4,131,302	234.12	57
Washington	17,406,874	6,710,684	24,117,558	184.82	72
Waukesha	74,774,943	13,067,931	87,842,874	229.54	59
Waupaca	5,205,866	9,023,941	14,229,807	262.75	36
Waushara	3,155,059	1,928,635	5,083,694	200.76	67
Winnebago	14,963,718	25,502,839	40,466,557	244.72	51
Wood	6,007,539	17,709,548	23,717,087	307.82	17
STATE	\$672,400,004	\$957,773,926	\$1,630,173,930	\$287.25	

\*Per capita calculations are based on 2008 county population estimates, the most recent available at publication time.

Source: Wisconsin Department of Revenue, Division of State and Local Finance, Bureau of Property Tax, Local Government Services Section, departmental data, May 2009; Wisconsin Department of Administration, Division of Intergovernmental Relations, Demographic Services Center, *January 1, 2008 Final Population Estimates for Wisconsin Counties*, October 2008. Per capita amounts and rankings calculated by Wisconsin Legislative Reference Bureau.

**SELECTED STATE TAX REVENUES  
By State, Per \$1,000 Personal Income  
Fiscal Years Ending in 2008**

State	Sales and Gross Receipts Taxes										
	Selective Sales Taxes										Motor
	Total Taxes <sup>1</sup>	General	Motor	Public	Individual	Corporation	Motor	Income	Net Income	Vehicle	
Amount	Rank	Sales	Fuels	Utilities	Tobacco	Alcohol	Income	Net Income	Vehicle	Property	
Alabama	\$57.83	39	\$14.58	\$3.48	\$4.99	\$0.92	\$1.05	\$19.62	\$3.35	\$1.47	\$1.92
Alaska	283.37	1	NA	1.41	0.14	2.47	1.32	NA	33.02	1.80	2.74
Arizona	62.80	33	28.85	3.41	0.18	1.90	0.30	15.91	3.66	1.15	4.21
Arkansas	84.35	7	31.45	5.28	NA	1.65	0.48	26.27	3.84	1.74	7.64
California	74.78	13	20.37	2.18	0.48	0.66	0.21	35.52	7.55	1.87	1.45
Colorado	45.98	48	11.05	3.04	0.06	1.05	0.17	24.21	2.43	1.11	NA
Connecticut	67.88	25	16.14	2.29	0.88	1.61	0.21	35.55	2.71	1.22	NA
Delaware	82.17	8	NA	3.30	1.40	3.51	0.41	28.23	8.65	1.38	NA
Florida	50.06	46	30.05	3.20	4.41	0.62	0.85	NA	3.08	1.84	0.00
Georgia	55.26	42	17.62	3.07	NA	0.71	0.50	26.88	2.87	1.10	0.25
Hawaii	98.69	3	50.22	1.80	2.44	1.71	0.87	29.62	2.02	2.14	NA
Idaho	74.58	14	27.52	4.90	0.03	1.12	0.15	29.38	3.88	2.69	NA
ILLINOIS	57.71	40	14.51	2.63	3.43	1.12	0.29	20.42	5.70	2.84	0.11
Indiana	68.59	24	26.39	3.94	0.07	2.39	0.21	22.24	4.18	1.91	0.03
IOWA	62.58	34	16.71	4.01	NA	2.30	0.13	25.86	3.15	3.80	NA
Kansas	67.28	26	21.28	4.06	0.01	1.11	1.00	27.67	4.96	1.78	0.74
Kentucky	74.01	16	21.17	4.55	NA	1.31	0.79	25.64	3.93	1.71	3.70
Louisiana	68.78	23	21.62	3.78	0.09	0.91	0.34	19.81	4.40	0.62	0.29
Maine	79.04	11	23.01	4.93	0.70	3.23	0.44	31.09	3.96	2.10	0.80
Maryland	61.29	36	13.84	2.99	0.49	1.39	0.11	28.91	2.71	1.74	2.33
Massachusetts	66.24	28	12.43	2.04	NA	1.33	0.22	37.90	6.61	1.15	0.00
MICHIGAN	70.92	20	22.04	2.82	0.06	3.05	0.39	20.34	7.03	2.68	6.41
MINNESOTA	82.05	9	20.38	2.90	0.00	1.88	0.32	34.83	4.66	2.52	3.19
Mississippi	76.17	12	36.08	5.09	0.02	0.67	0.48	17.85	4.43	1.81	0.58
Missouri	52.65	45	15.50	3.54	NA	0.53	0.15	24.58	1.84	1.37	0.14
Montana	74.17	15	NA	6.21	1.47	2.84	0.82	26.25	4.88	4.58	6.65
Nebraska	62.05	35	22.80	4.37	0.05	1.12	0.39	25.65	3.46	1.48	0.03
Nevada	58.29	38	29.33	2.97	0.12	1.28	0.39	NA	NA	1.77	1.83
New Hampshire	39.95	50	NA	2.43	1.40	3.01	0.22	2.09	10.91	1.90	6.88
New Jersey	69.25	22	20.17	1.27	2.10	1.79	0.24	28.51	6.38	1.06	0.01
New Mexico	89.11	5	30.62	3.93	0.56	0.76	0.65	19.05	6.34	2.89	0.91
New York	69.80	21	12.05	0.56	0.85	1.04	0.22	39.02	5.38	1.07	NA
North Carolina	71.73	18	16.59	4.98	1.22	0.78	0.82	34.61	3.80	2.34	NA
North Dakota	91.66	4	21.01	5.68	1.37	0.96	0.27	12.58	6.42	3.67	0.08
Ohio	66.57	27	21.51	4.57	2.78	2.34	0.23	25.89	2.74	2.18	0.08
Oklahoma	63.13	32	15.60	2.86	0.23	1.88	0.64	20.74	2.68	4.81	NA
Oregon	53.20	44	NA	3.03	0.17	1.87	0.11	36.46	3.50	3.79	0.16
Pennsylvania	64.09	30	17.70	4.19	2.70	2.05	0.55	20.77	4.37	1.75	0.12
Rhode Island	64.08	31	19.65	2.94	2.33	2.65	0.27	25.33	3.39	1.23	0.03
South Carolina	59.20	37	21.36	3.74	0.19	0.22	1.05	23.38	2.24	1.31	0.07
South Dakota	43.96	49	24.37	4.31	0.11	2.13	0.46	NA	2.32	1.66	NA
Tennessee	54.08	43	32.03	4.09	0.05	1.28	0.54	1.36	4.71	1.47	NA
Texas	47.61	47	23.09	3.31	1.08	1.54	0.84	NA	NA	1.74	NA
Utah	71.72	19	23.70	4.55	0.37	0.75	0.48	31.28	4.76	1.56	NA
Vermont	105.33	2	14.03	3.79	0.44	2.45	0.82	25.79	3.51	3.48	33.54
Virginia	55.26	41	10.98	2.76	0.45	0.50	0.53	30.36	2.36	1.20	0.07
Washington	64.69	29	40.90	4.22	1.69	1.49	0.96	NA	NA	1.98	6.28
West Virginia	87.22	6	19.84	7.23	2.83	2.05	0.17	27.15	9.63	1.57	0.08
WISCONSIN	71.85	17	20.32	4.77	1.56	2.31	0.26	31.62	4.11	2.11	0.59
Wyoming	81.86	10	28.11	2.83	0.12	1.03	0.06	NA	NA	2.19	10.53
UNITED STATES <sup>2</sup>	\$64.89		\$19.97	\$3.03	\$1.20	\$1.33	\$0.44	\$23.30	\$4.30	\$1.81	\$1.06

NA – Not available or not applicable.

<sup>1</sup>Includes other taxes not listed separately.

<sup>2</sup>United States totals exclude District of Columbia.

Sources: U.S. Census Bureau, Governments Division, "2008 State Government Tax Collections" (April 1, 2009), at: <http://www.census.gov/govs/www/statetax08.html> [April 28, 2009]; and U.S. Department of Commerce, Bureau of Economic Analysis, Regional Economic Information System, "Regional Economic Accounts: SA1-3 – Personal Income" 2008 preliminary estimates (March 24, 2009), at: <http://www.bea.gov/regional/spi/> [May 6, 2009]. Amounts per \$1,000 personal income and rankings calculated by Wisconsin Legislative Reference Bureau.

**PER CAPITA STATE AND LOCAL REVENUES**  
**Selected Sources, Fiscal Year 2005-06**

State	Total State and Local General Revenue Per Capita						State and Local Taxes Per Capita			
			Federal Sources		State/Local Sources		Total		Individual	
	Amount	Rank	Amount	Percent	Amount <sup>1</sup>	Percent	Taxes <sup>2</sup>	Property	Sales	Income
Alabama	\$6,449	39	\$1,677	26.0%	\$4,772	74.0%	\$2,783	\$420	\$1,336	\$627
Alaska	16,300	1	3,558	21.8	12,741	78.2	5,419	1,433	644	—
Arizona	5,905	50	1,427	24.2	4,478	75.8	3,228	894	1,513	527
Arkansas	6,135	45	1,615	26.3	4,520	73.7	3,119	471	1,655	718
California	8,113	9	1,561	19.2	6,551	80.8	4,533	1,031	1,440	1,418
Colorado	6,868	29	1,122	16.3	5,745	83.7	3,625	1,109	1,308	896
Connecticut	8,298	6	1,318	15.9	6,981	84.1	5,697	2,169	1,425	1,656
Delaware	8,487	5	1,460	17.2	7,027	82.8	4,255	624	518	1,266
District of Columbia	15,665	—	5,227	33.4	10,438	66.6	7,764	2,073	2,148	2,105
Florida	6,861	30	1,314	19.1	5,548	80.9	3,701	1,279	1,795	—
Georgia	5,989	48	1,224	20.4	4,765	79.6	3,329	960	1,291	863
Hawaii	8,208	8	1,576	19.2	6,632	80.8	4,861	771	2,484	1,216
Idaho	6,061	47	1,343	22.2	4,718	77.8	3,081	848	1,024	837
ILLINOIS	6,855	31	1,250	18.2	5,605	81.8	4,087	1,533	1,402	677
Indiana	7,283	19	1,190	16.3	6,092	83.7	3,646	1,336	1,217	794
IOWA	6,956	26	1,520	21.9	5,436	78.1	3,457	1,143	1,126	837
Kansas	6,652	36	1,264	19.0	5,388	81.0	3,792	1,188	1,385	871
Kentucky	6,266	41	1,606	25.6	4,660	74.4	3,229	576	1,210	934
Louisiana	7,904	14	2,365	29.9	5,539	70.1	3,705	582	2,066	589
Maine	8,025	12	2,050	25.5	5,975	74.5	4,420	1,683	1,272	1,042
Maryland	7,467	17	1,407	18.8	6,060	81.2	4,603	1,064	1,111	1,758
Massachusetts	8,109	10	1,512	18.6	6,597	81.4	4,755	1,681	946	1,627
MICHIGAN	6,768	32	1,385	20.5	5,383	79.5	3,572	1,341	1,176	664
MINNESOTA	7,657	16	1,402	18.3	6,255	81.7	4,373	1,038	1,446	1,334
Mississippi	6,979	25	2,547	36.5	4,432	63.5	2,824	717	1,377	433
Missouri	6,088	46	1,478	24.3	4,610	75.7	3,139	855	1,213	827
Montana	7,118	21	2,149	30.2	4,969	69.8	3,194	1,120	548	813
Nebraska	7,341	18	1,488	20.3	5,853	79.7	3,906	1,269	1,244	878
Nevada	6,673	35	963	14.4	5,710	85.6	3,930	1,010	2,313	—
New Hampshire	6,182	43	1,262	20.4	4,920	79.6	3,451	2,124	541	62
New Jersey	8,494	4	1,359	16.0	7,134	84.0	5,475	2,378	1,228	1,216
New Mexico	7,932	13	2,110	26.6	5,822	73.4	3,599	492	1,655	580
New York	10,825	3	2,267	20.9	8,557	79.1	6,385	1,881	1,632	1,994
North Carolina	6,467	38	1,497	23.1	4,970	76.9	3,393	790	1,167	1,070
North Dakota	7,766	15	2,041	26.3	5,725	73.7	3,720	997	1,313	433
Ohio	7,069	22	1,575	22.3	5,494	77.7	3,774	1,099	1,133	1,201
Oklahoma	6,291	40	1,516	24.1	4,776	75.9	3,155	505	1,186	772
Oregon	6,949	27	1,472	21.2	5,477	78.8	3,369	1,001	293	1,504
Pennsylvania	7,062	23	1,462	20.7	5,600	79.3	3,960	1,147	1,152	995
Rhode Island	8,062	11	2,057	25.5	6,005	74.5	4,419	1,783	1,327	963
South Carolina	6,677	34	1,565	23.4	5,112	76.6	2,877	916	1,037	631
South Dakota	6,141	44	1,756	28.6	4,385	71.4	2,846	974	1,544	—
Tennessee	5,940	49	1,428	24.0	4,513	76.0	2,841	680	1,663	32
Texas	6,200	42	1,330	21.5	4,870	78.5	3,241	1,390	1,459	0
Utah	6,496	37	1,361	20.9	5,135	79.1	3,204	726	1,282	881
Vermont	8,243	7	2,185	26.5	6,057	73.5	4,439	1,852	1,307	874
Virginia	6,722	33	935	13.9	5,787	86.1	3,940	1,210	1,061	1,189
Washington	7,236	20	1,381	19.1	5,855	80.9	3,957	1,087	2,423	—
West Virginia	7,014	24	1,876	26.7	5,138	73.3	3,256	586	1,243	718
<b>WISCONSIN</b>	6,890	28	1,279	18.6	5,611	81.4	4,005	1,441	1,128	1,061
Wyoming	13,709	2	3,989	29.1	9,720	70.9	6,118	1,922	1,847	—
<b>UNITED STATES</b>	<b>\$7,327</b>		<b>\$1,516</b>	<b>20.7%</b>	<b>\$5,811</b>	<b>79.3%</b>	<b>\$4,006</b>	<b>\$1,204</b>	<b>\$1,381</b>	<b>\$900</b>

<sup>1</sup>Includes taxes, charges, and miscellaneous general revenues.

<sup>2</sup>Total taxes also include corporate income, motor vehicle license, and other taxes not listed separately.

Source: U.S. Department of Commerce, U.S. Census Bureau, "State and Local Government Finances: 2005-06", at: <http://www.census.gov/govs/www/estimate06.html> and "Annual Estimates of the Population for the United States and States, and for Puerto Rico: April 1, 2000 to July 1, 2008 (NST-EST2006-01)", at: <http://www.census.gov/popest/states/NST-ann-est.html> (2006 estimates used in calculations). Per capita figures, percentages, and rankings calculated by Wisconsin Legislative Reference Bureau.

**SELECTED PER CAPITA STATE AND LOCAL  
GOVERNMENT EXPENDITURES, BY FUNCTION  
Fiscal Year 2005-06**

State	Direct General Expenditure*		Public Welfare	Health and Hospitals		Police and Fire	Corrections	Parks and Natural Resources	Sewerage and Solid Waste
	Amount	Rank		Hospitals	Highways				
Alabama . . . . .	\$6,697	26	\$1,123	\$1,124	\$420	\$283	\$141	\$170	\$188
Alaska . . . . .	13,839	1	2,066	512	1,928	480	314	540	218
Arizona . . . . .	5,786	48	981	387	399	405	231	295	180
Arkansas . . . . .	5,914	45	1,228	446	404	245	186	150	152
California . . . . .	8,125	7	1,237	726	428	534	302	300	250
Colorado . . . . .	6,478	35	738	522	435	365	211	321	168
Connecticut . . . . .	7,880	9	1,329	537	366	390	177	102	198
Delaware . . . . .	8,772	4	1,460	471	729	371	288	220	300
District of Columbia . . . . .	13,672	—	3,145	1,143	164	1,144	351	568	860
Florida . . . . .	6,805	24	996	556	495	479	225	319	264
Georgia . . . . .	5,817	47	911	597	292	304	215	145	208
Hawaii . . . . .	7,720	11	1,133	725	349	326	141	276	302
Idaho . . . . .	5,767	49	1,003	594	506	263	179	235	172
ILLINOIS . . . . .	6,598	30	1,054	386	421	432	136	249	140
Indiana . . . . .	6,338	36	1,026	603	380	269	148	133	208
IOWA . . . . .	6,944	22	1,190	795	628	252	121	207	148
Kansas . . . . .	6,547	33	1,033	410	649	320	137	179	156
Kentucky . . . . .	6,029	41	1,353	432	447	241	150	170	135
Louisiana . . . . .	7,181	16	1,075	904	496	393	235	269	186
Maine . . . . .	7,588	13	1,901	469	608	260	139	186	194
Maryland . . . . .	7,030	21	1,162	347	434	413	261	278	228
Massachusetts . . . . .	8,135	6	1,777	338	350	412	177	102	226
MICHIGAN . . . . .	6,598	31	981	709	359	322	227	125	205
MINNESOTA . . . . .	7,537	14	1,784	486	594	313	144	270	168
Mississippi . . . . .	6,645	27	1,295	931	595	270	130	144	114
Missouri . . . . .	5,921	43	1,028	630	473	302	138	160	129
Montana . . . . .	6,585	32	910	478	737	270	186	335	151
Nebraska . . . . .	6,642	28	1,138	573	624	272	167	254	110
Nevada . . . . .	6,480	34	721	430	590	511	224	318	102
New Hampshire . . . . .	6,224	39	1,124	137	474	334	126	126	168
New Jersey . . . . .	8,238	5	1,440	337	413	442	222	174	259
New Mexico . . . . .	7,671	12	1,479	632	616	364	246	296	136
New York . . . . .	10,055	3	2,229	949	450	537	264	138	305
North Carolina . . . . .	6,320	38	1,112	843	378	298	175	157	226
North Dakota . . . . .	7,094	19	1,145	159	901	214	116	454	113
Ohio . . . . .	7,160	17	1,453	635	405	362	174	116	244
Oklahoma . . . . .	5,838	46	1,141	397	422	291	177	151	145
Oregon . . . . .	6,880	23	1,053	610	488	361	250	240	213
Pennsylvania . . . . .	7,214	15	1,635	486	544	250	226	122	189
Rhode Island . . . . .	7,788	10	2,030	262	373	501	184	98	211
South Carolina . . . . .	6,719	25	1,104	1,088	392	262	143	126	148
South Dakota . . . . .	5,925	42	951	264	849	229	179	313	123
Tennessee . . . . .	5,666	50	1,251	676	360	285	148	125	157
Texas . . . . .	5,917	44	871	459	472	296	190	125	150
Utah . . . . .	6,039	40	911	452	425	293	173	231	180
Vermont . . . . .	7,921	8	1,810	235	612	286	163	207	153
Virginia . . . . .	6,606	29	953	564	386	350	230	160	211
Washington . . . . .	7,102	18	1,054	822	463	348	222	243	243
West Virginia . . . . .	6,329	37	1,299	333	610	178	141	163	157
WISCONSIN . . . . .	7,078	20	1,293	473	586	357	229	237	210
Wyoming . . . . .	10,474	2	1,143	1,753	1,128	409	351	628	208
<b>UNITED STATES . . . . .</b>	<b>\$7,112</b>		<b>\$1,241</b>	<b>\$609</b>	<b>\$454</b>	<b>\$380</b>	<b>\$210</b>	<b>\$202</b>	<b>\$207</b>

\*Includes amounts for categories not shown separately.

Sources: U.S. Department of Commerce, U.S. Census Bureau, "State and Local Government Finances: 2005-06", at:

<http://www.census.gov/govs/www/estimate06.html> and "National and State Population Estimates", at:

<http://www.census.gov/popest/states/NST-ann-est.html>. Per capita values and rankings calculated by Wisconsin Legislative Reference Bureau.



**FEDERAL TAX COLLECTIONS**  
**By State, Fiscal Year 2008**  
**(In Thousands of Dollars)**

State <sup>1</sup>	Total	Individual Income and Employment <sup>2</sup>	Corporate Income <sup>3</sup>	Estate and Gift	Excise <sup>4</sup>
Alabama . . . . .	\$24,563,503	\$21,938,012	\$2,229,203	\$270,201	\$126,087
Alaska . . . . .	4,748,628	4,359,791	316,380	24,077	48,379
Arizona . . . . .	35,813,663	32,008,838	2,200,364	359,402	1,245,059
Arkansas . . . . .	28,165,013	20,985,443	6,254,333	246,881	678,356
California . . . . .	318,083,114	268,461,994	40,440,402	5,800,735	3,379,983
Colorado . . . . .	48,257,249	41,964,442	4,633,621	403,607	1,255,579
Connecticut . . . . .	54,421,151	46,709,549	6,682,419	601,943	427,240
Delaware . . . . .	21,589,039	12,761,439	8,705,946	73,051	48,603
District of Columbia . . . . .	19,432,111	17,581,931	1,505,984	326,942	17,255
Florida . . . . .	134,337,889	125,089,899	5,977,696	2,515,136	755,158
Georgia . . . . .	69,069,197	57,924,061	8,715,040	525,523	1,904,574
Hawaii . . . . .	8,489,937	7,500,971	735,937	127,867	125,161
Idaho . . . . .	8,600,349	8,083,539	391,321	99,775	25,715
ILLINOIS . . . . .	134,871,112	110,521,255	18,753,405	1,368,809	4,227,644
Indiana . . . . .	43,231,402	38,213,422	4,433,185	263,840	320,955
IOWA . . . . .	19,683,455	17,166,708	2,300,782	109,542	106,424
Kansas . . . . .	22,177,597	18,629,451	2,095,324	287,061	1,165,761
Kentucky . . . . .	24,937,707	22,840,375	1,670,372	170,747	256,214
Louisiana . . . . .	35,234,639	32,375,089	2,344,846	215,405	299,317
Maine . . . . .	6,736,963	6,040,922	431,929	81,894	182,218
Maryland . . . . .	54,131,790	48,907,217	4,344,480	747,288	132,806
Massachusetts . . . . .	81,367,437	72,230,278	7,708,521	865,438	563,199
MICHIGAN . . . . .	66,618,158	60,809,236	4,895,778	701,755	211,390
MINNESOTA . . . . .	81,025,159	63,161,450	16,202,949	308,917	1,351,844
Mississippi . . . . .	12,697,324	10,766,668	1,610,632	71,333	248,692
Missouri . . . . .	48,298,002	41,038,981	5,665,429	510,179	1,083,413
Montana . . . . .	4,713,181	4,403,646	212,189	44,966	52,380
Nebraska . . . . .	21,366,643	13,777,188	7,417,558	97,378	74,518
Nevada . . . . .	17,753,419	15,847,639	1,608,398	196,616	100,766
New Hampshire . . . . .	10,640,725	10,303,644	146,722	113,975	76,384
New Jersey . . . . .	122,535,119	101,060,594	19,649,720	825,659	999,146
New Mexico . . . . .	9,858,908	8,897,827	817,494	118,208	25,379
New York . . . . .	229,647,494	192,567,025	32,710,990	3,263,502	1,105,977
North Carolina . . . . .	73,917,681	60,045,400	13,017,527	623,972	230,782
North Dakota . . . . .	4,149,764	3,684,185	432,439	13,297	19,844
Ohio . . . . .	111,029,042	95,002,155	12,535,213	604,558	2,887,116
Oklahoma . . . . .	30,202,018	19,755,434	6,159,229	177,177	4,110,178
Oregon . . . . .	26,138,979	23,778,334	1,922,975	263,108	174,562
Pennsylvania . . . . .	116,554,665	100,087,870	12,901,103	1,165,125	2,400,566
Rhode Island . . . . .	11,628,434	8,475,354	3,017,092	126,272	9,260
South Carolina . . . . .	20,379,879	18,850,001	1,118,940	268,992	141,945
South Dakota . . . . .	4,860,642	4,612,927	179,045	37,650	31,020
Tennessee . . . . .	49,227,614	43,751,658	4,266,824	276,072	933,059
Texas . . . . .	235,676,058	178,761,539	39,971,658	1,792,809	15,150,053
Utah . . . . .	17,124,954	14,199,560	1,997,580	118,735	809,079
Vermont . . . . .	3,721,718	3,456,136	202,432	44,043	19,107
Virginia . . . . .	66,865,525	54,324,275	11,631,016	698,562	211,672
Washington . . . . .	66,887,298	53,831,470	11,794,598	630,944	630,286
West Virginia . . . . .	6,884,310	6,183,472	505,988	83,814	111,036
WISCONSIN . . . . .	45,586,757	38,456,081	6,466,352	322,677	341,648
Wyoming . . . . .	5,129,559	3,939,671	984,343	93,025	112,519
<b>UNITED STATES<sup>5</sup></b> . . . . .	<b>\$2,745,035,410</b>	<b>\$2,309,187,810</b>	<b>\$354,315,825</b>	<b>\$29,823,935</b>	<b>\$51,707,840</b>

<sup>1</sup>Taxes may be collected in one state from residents of another state for a variety of reasons, and some corporations pay taxes from a principal office, although their operations may be located in several states.

<sup>2</sup>Collections of individual income tax are not reported by taxpayers separately from old-age, survivors, disability, and hospital insurance (OASDHI) taxes on salaries and wages under the Federal Insurance Contributions Act (FICA), and on self-employment income under the Self-Employment Insurance Contributions Act (SECA). Includes estate and trust income tax collections of \$25.6 billion.

<sup>3</sup>Includes "unrelated business income" business income taxes from tax-exempt organizations and farmers' cooperatives.

<sup>4</sup>Excludes excise taxes paid to the Customs Service and the Alcohol and Tobacco Tax and Trade Bureau.

<sup>5</sup>United States totals include international and undistributed totals not included in state listing for taxes filed by members of armed forces stationed overseas or other U.S. citizens abroad. Also included are returns from residents of Puerto Rico and other territories. Corporation taxes include those paid by domestic and foreign businesses with principal offices outside the United States. Adjustments and credits are not shown by state, but are included in the U.S. totals.

Source: U.S. Department of the Treasury, Internal Revenue Service, "Internal Revenue Service Data Book, 2008," Publication 55B, March 2009.

**PER CAPITA FEDERAL EXPENDITURES  
by State, Fiscal Year 2007**

State	Total		Retirement and Disability		Salaries and Wages		Other Direct Payments
	Amount	Rank	Grants	Procurement	and Wages		
Alabama . . . . .	\$10,348.06	9	\$3,338.60	\$1,671.27	\$2,289.68	\$750.75	\$2,297.76
Alaska . . . . .	13,721.43	2	1,963.01	4,383.96	3,423.66	2,996.94	953.86
Arizona . . . . .	7,574.39	33	2,461.51	1,477.89	1,659.52	661.47	1,314.00
Arkansas . . . . .	7,920.85	30	3,137.26	1,801.79	436.17	625.43	1,920.20
California . . . . .	7,124.46	44	2,004.55	1,576.77	1,250.79	664.48	1,627.86
Colorado . . . . .	7,164.00	43	2,204.52	1,264.81	1,386.42	1,048.70	1,259.55
Connecticut . . . . .	9,244.78	16	2,533.51	1,631.71	2,657.23	529.71	1,892.62
Delaware . . . . .	7,208.46	41	2,955.17	1,604.04	474.14	674.92	1,500.18
District of Columbia . . . . .	73,900.38	--	3,920.71	9,996.79	25,024.36	30,158.90	4,799.63
Florida . . . . .	8,059.22	29	3,044.38	1,173.11	863.36	646.50	2,331.86
Georgia . . . . .	7,446.92	35	2,264.85	1,298.24	1,487.44	985.61	1,410.77
Hawaii . . . . .	10,956.84	5	2,923.81	1,910.86	1,813.68	2,818.57	1,489.93
Idaho . . . . .	7,300.49	38	2,519.89	1,484.65	1,436.65	710.66	1,148.65
ILLINOIS . . . . .	6,898.98	46	2,297.50	1,394.70	697.87	585.96	1,922.95
Indiana . . . . .	7,447.13	34	2,614.01	1,392.01	1,053.88	437.94	1,949.28
IOWA . . . . .	7,245.24	40	2,706.38	1,418.77	645.41	468.93	2,005.75
Kansas . . . . .	8,190.46	26	2,656.98	1,352.24	1,215.94	1,018.54	1,946.76
Kentucky . . . . .	8,470.32	23	2,966.12	1,624.42	1,120.25	956.48	1,803.04
Louisiana . . . . .	10,024.23	11	2,605.78	3,404.70	1,066.17	685.96	2,261.61
Maine . . . . .	8,996.01	18	3,229.91	2,130.82	1,256.09	773.80	1,605.40
Maryland . . . . .	12,568.98	3	2,936.98	1,655.58	3,756.06	2,041.36	2,179.00
Massachusetts . . . . .	9,462.06	12	2,509.77	2,231.31	1,852.66	619.53	2,248.80
MICHIGAN . . . . .	7,114.06	45	2,703.82	1,374.89	771.01	409.79	1,854.55
MINNESOTA . . . . .	7,710.33	32	2,317.60	1,515.09	598.77	518.57	2,760.29
Mississippi . . . . .	10,489.28	7	2,904.35	2,537.94	2,245.79	755.98	2,045.23
Missouri . . . . .	9,452.29	13	2,811.39	1,616.85	2,099.54	881.43	2,083.08
Montana . . . . .	8,871.18	20	3,008.59	2,325.80	594.73	1,076.24	1,865.83
Nebraska . . . . .	7,881.41	31	2,588.66	1,534.77	586.16	809.33	2,362.49
Nevada . . . . .	6,031.85	50	2,359.64	1,161.69	831.36	626.80	1,052.35
New Hampshire . . . . .	7,420.50	36	2,767.32	1,377.56	1,434.32	566.56	1,274.74
New Jersey . . . . .	7,365.02	37	2,501.97	1,419.05	983.28	555.89	1,904.83
New Mexico . . . . .	11,380.00	4	2,829.33	2,533.85	3,438.45	1,163.16	1,415.21
New York . . . . .	8,176.58	27	2,453.91	2,494.40	608.26	550.85	2,069.17
North Carolina . . . . .	7,268.81	39	2,727.78	1,563.68	566.52	971.08	1,439.75
North Dakota . . . . .	10,576.11	6	2,669.63	2,265.04	1,076.09	1,431.07	3,134.28
Ohio . . . . .	9,175.41	17	2,643.63	1,523.97	783.49	528.27	3,696.06
Oklahoma . . . . .	8,483.19	22	3,024.70	1,748.91	788.83	1,061.04	1,859.72
Oregon . . . . .	6,735.73	48	2,725.02	1,546.06	488.28	563.73	1,412.65
Pennsylvania . . . . .	9,422.75	14	3,071.97	1,677.46	1,164.88	588.82	2,919.61
Rhode Island . . . . .	8,580.44	21	2,798.52	2,253.63	622.02	828.38	2,077.90
South Carolina . . . . .	8,407.13	24	2,999.61	1,466.77	1,508.10	865.48	1,567.17
South Dakota . . . . .	10,399.54	8	2,749.08	1,903.39	791.20	1,056.71	3,899.16
Tennessee . . . . .	8,357.68	25	2,846.49	1,606.03	1,553.08	497.28	1,854.81
Texas . . . . .	7,185.54	42	2,113.81	1,232.32	1,643.04	760.03	1,436.34
Utah . . . . .	6,486.29	49	1,895.91	1,283.99	1,495.78	911.27	899.35
Vermont . . . . .	8,979.73	19	2,735.67	2,398.68	1,500.68	742.02	1,602.68
Virginia . . . . .	14,276.91	1	3,154.55	1,192.25	5,885.65	2,239.60	1,804.86
Washington . . . . .	8,109.38	28	2,673.78	1,498.44	1,425.25	1,073.19	1,438.72
West Virginia . . . . .	9,418.47	15	3,797.87	2,058.28	747.93	872.48	1,941.92
<b>WISCONSIN</b> . . . . .	6,815.38	47	2,547.92	1,346.52	793.56	396.39	1,730.99
Wyoming . . . . .	10,242.45	10	2,688.08	3,824.93	963.68	1,148.34	1,617.42
<b>UNITED STATES*</b> . . . . .	<b>\$8,339.19</b>		<b>\$2,571.22</b>	<b>\$1,624.13</b>	<b>\$1,392.57</b>	<b>\$824.91</b>	<b>\$1,926.36</b>

\*Totals include the 50 states and District of Columbia. U.S. Outlying Areas are excluded.

Source: U.S. Department of Commerce, U.S. Census Bureau, *Consolidated Federal Funds Report for Fiscal Year 2007: State and County Areas*, September 2008.

**FEDERAL REVENUE DISTRIBUTED  
TO STATE AND LOCAL GOVERNMENTS  
by State, Fiscal Year 2005-06**

State	Per Capita		Intergovernmental Revenue (in thousands) to			Percent of all State and Local General Revenue
	Amount	Rank	State		Total	
			Government	Local		
Alabama . . . . .	\$1,677	14	\$6,977,227	\$714,866	\$7,692,093	26.0%
Alaska . . . . .	3,558	2	2,152,024	254,415	2,406,439	21.8
Arizona . . . . .	1,427	31	7,607,086	1,211,087	8,818,173	24.2
Arkansas . . . . .	1,615	15	4,267,300	261,688	4,528,988	26.3
California . . . . .	1,561	20	48,286,650	8,115,817	56,402,467	19.2
Colorado . . . . .	1,122	48	4,657,421	675,978	5,333,399	16.3
Connecticut . . . . .	1,318	40	4,160,525	435,674	4,596,199	15.9
Delaware . . . . .	1,460	29	1,176,604	64,537	1,241,141	17.2
District of Columbia . . . . .	5,227	—	—	3,060,038	3,060,038	33.4
Florida . . . . .	1,314	41	19,709,285	3,964,312	23,673,597	19.1
Georgia . . . . .	1,224	46	10,335,726	1,069,146	11,404,872	20.4
Hawaii . . . . .	1,576	17	1,833,188	176,829	2,010,017	19.2
Idaho . . . . .	1,343	38	1,823,377	139,181	1,962,558	22.2
ILLINOIS . . . . .	1,250	45	12,848,714	3,097,223	15,945,937	18.2
Indiana . . . . .	1,190	47	7,059,038	433,616	7,492,654	16.3
IOWA . . . . .	1,520	21	4,089,091	421,841	4,510,932	21.9
Kansas . . . . .	1,264	43	3,228,955	254,861	3,483,816	19.0
Kentucky . . . . .	1,606	16	6,354,046	391,715	6,745,761	25.6
Louisiana . . . . .	2,365	4	9,026,421	1,011,146	10,037,567	29.9
Maine . . . . .	2,050	10	2,572,822	119,495	2,692,317	25.5
Maryland . . . . .	1,407	32	6,737,906	1,144,266	7,882,172	18.8
Massachusetts . . . . .	1,512	23	8,431,197	1,308,672	9,739,869	18.6
MICHIGAN . . . . .	1,385	34	12,329,094	1,637,481	13,966,575	20.5
MINNESOTA . . . . .	1,402	33	6,479,317	729,645	7,208,962	18.3
Mississippi . . . . .	2,547	3	6,854,953	523,876	7,378,829	36.5
Missouri . . . . .	1,478	26	7,772,682	846,323	8,619,005	24.3
Montana . . . . .	2,149	7	1,819,303	212,141	2,031,444	30.2
Nebraska . . . . .	1,488	25	2,416,906	201,158	2,618,064	20.3
Nevada . . . . .	963	49	1,826,672	565,668	2,392,340	14.4
New Hampshire . . . . .	1,262	44	1,522,250	129,653	1,651,903	20.4
New Jersey . . . . .	1,359	37	10,828,458	917,843	11,746,301	16.0
New Mexico . . . . .	2,110	8	3,750,380	339,455	4,089,835	26.6
New York . . . . .	2,267	5	39,168,076	4,745,427	43,913,503	20.9
North Carolina . . . . .	1,497	24	12,183,355	1,055,515	13,238,870	23.1
North Dakota . . . . .	2,041	11	1,188,223	110,787	1,299,010	26.3
Ohio . . . . .	1,575	18	16,120,294	1,930,372	18,050,666	22.3
Oklahoma . . . . .	1,516	22	5,044,898	363,758	5,408,656	24.1
Oregon . . . . .	1,472	27	4,610,851	807,192	5,418,043	21.2
Pennsylvania . . . . .	1,462	28	15,100,157	3,014,093	18,114,250	20.7
Rhode Island . . . . .	2,057	9	2,027,665	150,997	2,178,662	25.5
South Carolina . . . . .	1,565	19	6,463,003	306,380	6,769,383	23.4
South Dakota . . . . .	1,756	13	1,235,712	146,907	1,382,619	28.6
Tennessee . . . . .	1,428	30	8,024,312	638,458	8,662,770	24.0
Texas . . . . .	1,330	39	27,814,334	3,265,703	31,080,037	21.5
Utah . . . . .	1,361	36	3,157,491	360,205	3,517,696	20.9
Vermont . . . . .	2,185	6	1,287,546	67,709	1,355,255	26.5
Virginia . . . . .	935	50	6,196,362	938,757	7,135,119	13.9
Washington . . . . .	1,381	35	7,438,238	1,346,981	8,785,219	19.1
West Virginia . . . . .	1,876	12	3,156,821	233,056	3,389,877	26.7
<b>WISCONSIN</b> . . . . .	1,279	42	6,487,668	637,170	7,124,838	18.6
Wyoming . . . . .	3,989	1	1,957,575	87,008	2,044,583	29.1
<b>UNITED STATES</b> . . . . .	<b>\$1,516</b>		<b>\$397,597,199</b>	<b>\$54,636,121</b>	<b>\$452,233,320</b>	<b>20.7%</b>

Source: U.S. Department of Commerce, U.S. Census Bureau, "State and Local Government Finances: 2005-06", at: <http://www.census.gov/govs/www/estimate06.html> [April 1, 2009] and "Annual Estimates of the Resident Population for the United States, Regions, States, and Puerto Rico: April 1, 2000 to July 1, 2008 (NST-EST2008-01)", at: <http://www.census.gov/popest/states/NST-ann-est.html> [March 18, 2009] (2006 estimates used in calculations). Per capita amounts, percentages, and rankings calculated by Wisconsin Legislative Reference Bureau.

**FEDERAL AIDS TO WISCONSIN**  
**Fiscal Years 2006-07 and 2007-08**  
**(In Thousands)**

Agency Administering Aid	Federal Aid Received by Wisconsin		Disbursed to Local Governments		Aid to Individuals and Organizations	
	2007-08	2006-07	2007-08	2006-07	2007-08	2006-07
Administration, Department of . . .	\$159,520	\$157,160	\$150,918	\$122,560	\$4,822	\$4,498
Agriculture, Trade and Consumer Protection, Department of . . . . .	16,825	14,875	—	—	—	—
Arts Board . . . . .	645	730	—	—	207	247
Child Abuse and Neglect Prevention Board . . . . .	663	572	—	—	739	584
Circuit Courts . . . . .	—	—	—	—	—	—
Commerce, Department of . . . . .	46,156	50,423	26,342	33,242	11,880	23,773
Corrections, Department of . . . . .	3,207	1,139	—	—	—	—
Government Accountability Board* . . . . .	4,026	158	—	—	—	—
Clean Water Fund Program . . . . .	38,690	38,875	38,690	38,875	—	—
Health and Family Services, Department of . . . . .	3,989,333	3,782,216	165,937	165,196	3,610,149	3,418,652
Higher Educational Aids Board . . . . .	1,464	1,361	—	—	1,454	1,354
Historical Society . . . . .	1,003	1,287	—	—	—	—
Insurance, Office of the Commissioner of . . . . .	—	4,423	—	—	—	4,423
Judicial Council . . . . .	12	—	—	—	—	—
Justice, Department of . . . . .	13,409	14,293	7,237	7,008	975	1,150
Medical College of Wisconsin . . . . .	—	—	—	—	—	—
Military Affairs, Department of . . . . .	51,100	38,658	14,381	5,649	717	54
Natural Resources, Department of People with Developmental Disabilities, Board for . . . . .	76,231	65,052	6,952	6,115	—	—
Public Instruction, Department of . . . . .	197	—	—	—	—	—
Public Lands Board . . . . .	687,958	674,653	590,626	581,063	54,425	47,168
Public Service Commission . . . . .	41	39	41	39	—	—
Regulation and Licensing, Department of . . . . .	326	300	—	—	—	—
Supreme Court . . . . .	—	—	—	—	—	—
Technical College System Board . . . . .	514	455	—	—	—	—
Tourism, Department of . . . . .	30,139	32,650	26,271	29,299	1,075	1,021
Transportation, Department of . . . . .	36	—	—	—	—	—
University of Wisconsin System . . . . .	731,059	689,591	156,089	188,262	4,621	6,175
Veterans Affairs, Department of . . . . .	1,049,341	972,150	—	—	326,104	302,536
Workforce Development, Department of . . . . .	1,709	1,421	—	—	892	687
<b>TOTAL . . . . .</b>	<b>7,603,785</b>	<b>\$7,204,621</b>	<b>\$1,235,699</b>	<b>\$1,238,847</b>	<b>\$4,461,994</b>	<b>\$4,274,922</b>

Note: Aid is not necessarily disbursed in the same fiscal year in which it is received by the agency. In some cases, aid is received as reimbursement for previous expenditures.

\*Includes former Elections Board.

Source: Wisconsin Department of Administration, State Controller's Office, *Annual Fiscal Report – Appendix*, October 2007 and October 2008.

**STATE AND LOCAL PUBLIC DEBT, BY STATE**  
**State Fiscal Years Ending Between July 1, 2005 and June 30, 2006**

State	Debt Outstanding at End of Fiscal Year (in thousands)			Per Capita Debt Outstanding		Per Capita Interest on Debt	Interest as % of Debt
	Total	State	Local	Amount	Rank		
Alabama	\$22,310,384	\$6,372,976	\$15,937,408	\$4,863.23	42	\$175.81	3.62%
Alaska	9,449,065	6,259,951	3,189,114	13,971.69	1	574.17	4.11
Arizona	34,654,849	8,410,076	26,244,773	5,609.17	33	211.74	3.77
Arkansas	11,814,963	4,534,205	7,280,758	4,213.31	47	154.56	3.67
California	299,534,303	109,416,606	190,117,697	8,292.46	11	322.16	3.88
Colorado	39,931,671	13,267,266	26,664,405	8,404.06	10	365.46	4.35
Connecticut	32,227,955	24,035,678	8,192,277	9,239.94	4	393.42	4.26
Delaware	6,087,469	4,204,365	1,883,104	7,158.65	19	283.17	3.96
District of Columbia	8,020,359	—	8,020,359	13,700.20	—	545.83	3.98
Florida	119,674,087	29,311,808	90,362,279	6,641.52	24	236.79	3.57
Georgia	42,086,356	10,493,212	31,593,144	4,516.33	45	121.69	2.69
Hawaii	9,503,975	5,791,783	3,712,192	7,452.55	15	435.20	5.84
Idaho	4,441,932	2,455,293	1,986,639	3,039.96	50	132.58	4.36
ILLINOIS	110,788,132	53,655,358	57,132,774	8,682.68	7	372.14	4.29
Indiana	34,346,922	17,322,486	17,024,436	5,456.98	38	229.01	4.20
IOWA	13,805,614	6,598,342	7,207,272	4,622.63	43	180.12	3.87
Kansas	19,906,619	5,743,506	14,163,113	7,222.31	18	301.75	4.18
Kentucky	32,480,177	9,775,059	22,705,118	7,734.41	13	300.15	3.88
Louisiana	24,732,619	11,735,410	12,997,209	5,688.17	29	290.80	4.99
Maine	7,473,265	5,000,296	2,472,969	5,690.21	32	249.93	4.39
Maryland	30,673,327	16,402,542	14,270,785	5,475.17	37	256.48	4.68
Massachusetts	86,940,283	65,310,233	21,630,050	13,492.87	2	575.88	4.27
MICHIGAN	70,825,250	28,985,739	41,839,511	7,023.61	22	257.55	3.67
MINNESOTA	36,618,230	7,434,990	29,183,240	7,119.83	20	314.21	4.41
Mississippi	11,161,004	4,870,486	6,290,518	3,852.99	48	160.16	4.16
Missouri	33,957,144	17,668,630	16,288,514	5,821.58	30	265.15	4.55
Montana	5,787,224	4,353,768	1,433,456	6,121.27	26	217.59	3.55
Nebraska	9,335,704	1,844,346	7,491,358	5,305.04	39	138.56	2.61
Nevada	20,581,317	4,050,212	16,531,105	8,284.90	12	283.30	3.42
New Hampshire	9,951,943	7,433,238	2,518,705	7,603.73	14	344.87	4.54
New Jersey	79,280,686	47,800,663	31,480,023	9,175.77	5	318.37	3.47
New Mexico	10,707,401	6,316,043	4,391,358	5,525.21	35	239.46	4.33
New York	241,407,354	105,306,179	136,101,175	12,464.86	3	460.74	3.70
North Carolina	43,937,611	17,749,382	26,188,229	4,967.32	40	161.49	3.25
North Dakota	3,486,490	1,770,327	1,716,163	5,478.00	36	266.07	4.86
Ohio	63,657,638	24,713,030	38,944,608	5,555.55	34	268.17	4.83
Oklahoma	15,244,309	8,138,043	7,106,266	4,272.35	46	197.12	4.61
Oregon	26,918,679	11,006,762	15,911,917	7,312.93	17	286.18	3.91
Pennsylvania	106,041,807	32,121,487	73,920,320	8,560.00	8	347.80	4.06
Rhode Island	8,944,729	6,964,172	1,980,557	8,446.46	9	324.32	3.84
South Carolina	32,158,974	13,737,148	18,421,826	7,435.95	16	240.35	3.23
South Dakota	4,560,455	3,146,063	1,414,392	5,791.94	31	215.88	3.73
Tennessee	27,930,502	3,821,278	24,109,224	4,602.69	44	160.00	3.61
Texas	165,571,764	24,501,385	141,070,379	7,085.55	21	258.49	3.65
Utah	15,326,776	5,931,486	9,395,290	5,928.76	28	172.66	2.91
Vermont	3,853,686	2,982,108	871,578	6,213.66	25	278.12	4.48
Virginia	46,387,625	17,611,111	28,776,514	6,080.95	27	243.02	4.00
Washington	56,655,485	18,329,181	38,326,304	8,907.35	6	288.95	3.24
West Virginia	8,937,021	5,406,391	3,530,630	4,946.44	41	198.15	4.01
WISCONSIN	38,833,679	19,866,204	18,967,475	6,973.81	23	303.99	4.36
Wyoming	1,947,302	982,753	964,549	3,799.07	49	152.07	4.00
UNITED STATES	\$2,200,892,115	\$870,939,056	\$1,329,953,059	\$7,376.56		\$287.10	3.89%

Sources: U.S. Department of Commerce, U.S. Census Bureau, "State and Local Government Finances: 2005-06", at:

<http://www.census.gov/govs/www/estimate06.html> and "National and State Population Estimates", at:

<http://www.census.gov/popest/states/NST-ann-est.html> [March 18, 2009] (2006 estimates used in calculations).

Per capita values and rankings calculated by Wisconsin Legislative Reference Bureau.

**PUBLIC INDEBTEDNESS IN WISCONSIN**  
**Outstanding State Indebtedness, May 31, 2009**  
**(In Thousands)**

Type of Debt <sup>1</sup>	Tax Supported Debt		Revenue Supported Debt <sup>2</sup>		Total
	General Fund	Segregated Funds <sup>3</sup>	Veterans Housing	Other <sup>4</sup>	
General Obligations – State of Wisconsin . . . . .	\$4,111,161	\$407,805	\$317,110	\$1,016,482	\$5,852,558

<sup>1</sup>Amendment of the state constitution in April 1969 permitted direct state borrowing. Previously, debt was incurred through public, nonstock, nonprofit building corporations.

<sup>2</sup>Revenue supported debt includes debt that is issued with initial expectation that revenues and other proceeds from the operation of the programs or facilities financed will amortize the debt without recourse to the general fund.

<sup>3</sup>Includes the Transportation Fund and certain administrative facilities for the Wisconsin Department of Natural Resources.

<sup>4</sup>Includes dormitories, food service, and intercollegiate athletic facilities; certain facilities on the State Fair grounds; and capital equipment.

Source: Wisconsin Department of Administration, Division of Executive Budget and Finance, departmental data, July 2009.

**Selected Data on State Indebtedness, 1970 – 2007**

Calendar Year	Outstanding State Indebtedness (Dec. 31)		As Percent of State Assessed Value	Annual Debt Limitation <sup>1,2</sup>	Actual Debt Incurred <sup>1</sup>	Debt as Percent of Limitation
	Total <sup>1</sup>	Per Capita				
1970 . . . . .	\$646,414	\$146.31	1.86%	\$260,929	\$156,810	60.1%
1975 . . . . .	1,078,215	235.47	1.84	439,124	217,600	49.6
1980 . . . . .	1,916,177	407.18	1.77	813,604	123,500	15.2
1985 . . . . .	2,410,628	507.93	1.96	922,661	440,955	47.8
1990 . . . . .	2,781,071	568.49	1.97	1,060,277	484,099	45.7
1991 . . . . .	3,126,390	631.34	2.07	1,131,958	359,716	31.8
1992 . . . . .	3,065,122	612.41	1.92	1,196,903	427,655	35.7
1993 . . . . .	3,104,055	613.93	1.81	1,287,579	129,325	10.0
1994 . . . . .	3,244,079	636.59	1.75	1,387,461	289,810	20.9
1995 . . . . .	3,305,471	643.46	1.64	1,511,536	368,322	24.4
1996 . . . . .	3,468,447	670.36	1.60	1,627,078	353,295	21.7
1997 . . . . .	3,604,798	693.23	1.55	1,748,057	404,310	23.1
1998 . . . . .	3,751,542	718.41	1.51	1,867,462	475,485	25.5
1999 . . . . .	3,942,659	750.92	1.48	1,999,256	482,360	24.1
2000 . . . . .	4,270,718	796.18	1.49	2,147,411	538,795	25.1
2001 . . . . .	4,452,626	824.26	1.42	2,343,628	485,645	20.7
2002 . . . . .	4,682,045	860.67	1.40	2,514,949	481,000	19.1
2003 . . . . .	4,794,398	876.17	1.33	2,705,327	499,030	18.5
2004 . . . . .	5,116,439	929.59	1.31	2,933,909	664,435	22.6
2005 . . . . .	5,445,615	983.67	1.27	3,209,502	571,990	17.8
2006 . . . . .	5,898,647	1,061.48	1.26	3,517,374	891,285	25.3
2007 . . . . .	5,893,590	1,052.05	1.18	3,734,403	483,280	12.9

<sup>1</sup>In thousands.

<sup>2</sup>An aggregate debt limit is derived for each calendar year through a formula specified in Section 18.05, Wisconsin Statutes.

Source: Wisconsin Department of Administration, Division of Executive Budget and Finance, departmental data, July 2009.

**State Revenue Bond Indebtedness, May 31, 2009**  
**(In Thousands)**

Program Funded	Amount Authorized	Amount Issued	Amount Outstanding
Student loans . . . . .	\$295,000	\$215,000	—
Veterans mortgage loans . . . . .	280,000	90,055	—
Transportation facilities and highway projects . . . . .	2,708,341	3,722,503 <sup>1</sup>	\$1,688,753
Health education loans . . . . .	92,000	129,230 <sup>2</sup>	—
Property tax deferral loans . . . . .	10,000	—	—
Clean water . . . . .	1,984,100	1,704,595 <sup>3</sup>	773,825
Petroleum environmental cleanup . . . . .	436,000	483,020 <sup>4</sup>	252,300
<b>TOTAL . . . . .</b>	<b>\$5,805,441</b>	<b>\$6,344,403</b>	<b>\$2,714,878</b>

Note: Revenue bonds are issued for purposes and amounts specifically authorized by the legislature. This debt is not a legal obligation of the state and is not subject to existing debt limitations.

<sup>1</sup>Includes \$1,230,367,036 par amount of refunding bonds that do not count against the authorization.

<sup>2</sup>Includes \$48,002,520 par amount of refunding bonds that do not count against the authorization.

<sup>3</sup>Includes \$423,040,000 par amount of refunding bonds that do not count against the authorization.

<sup>4</sup>Includes \$95,470,000 par amount of refunding bonds and \$550,000 par amount for issuance expenses that do not count against the authorization.

Source: Wisconsin Department of Administration, Division of Executive Budget and Finance, departmental data, July 2009.

**PUBLIC INDEBTEDNESS IN WISCONSIN—Continued**  
**State Authority Indebtedness**  
**(In Thousands)**

	Total Outstanding Indebtedness of State Authorities	
Wisconsin Health and Educational Facilities Authority . . . . .	\$7,910,904	(6/30/09)
Wisconsin Housing and Economic Development Authority . . . . .	\$3,029,923	(12/31/08)

Source: Data provided by Authorities, June 2009.

**Wisconsin Local Governments, 1955 – 2007**  
**(In Millions)**

Unit	1955	1965	1975	1985	1995	2000	2006	2007
Counties . . . . .	\$61.7	\$192.5	\$261.0	\$532.5	\$1,221.6	\$1,449.2	\$1,790.1	\$1,788.1
Cities . . . . .	175.4	548.1	598.7	1,320.4	2,082.8	2,797.8	3,823.1	3,867.2
Villages . . . . .	6.1	22.5	69.8	227.6	418.7	700.0	1,187.8	1,256.2
Towns . . . . .	4.0	9.2	26.2	75.2	193.8	281.0	309.9	321.8
School districts . . . . .	62.1	336.6	798.7	448.7	2,104.9	4,314.1	5,208.9	5,434.7
Technical College districts <sup>1</sup> . . . . .	—	—	97.2	64.7	192.8	329.1	462.6	459.2
<b>TOTAL<sup>2</sup></b> . . . . .	<b>\$309.4</b>	<b>\$1,108.8</b>	<b>\$1,851.6</b>	<b>\$2,669.0</b>	<b>\$6,214.5</b>	<b>\$9,871.2</b>	<b>\$12,782.4</b>	<b>\$13,127.1</b>

Note: Long-term indebtedness includes issues maturing more than one year after date of issue that constitute an obligation of the taxable property in the issuing district.

<sup>1</sup>Technical College districts (previously called Vocational, Technical and Adult Education districts) were included within the municipal bonding statute provisions by Chapter 47, Laws of 1967.

<sup>2</sup>Detail may not add to total due to rounding.

Sources: Wisconsin Department of Revenue, Bureau of Local Financial Assistance, *Indebtedness 1981* and previous issues; *County and Municipal Revenues and Expenditures, 2007* and previous issues; departmental data from Wisconsin Department of Revenue, Wisconsin Department of Public Instruction, and the Wisconsin Technical College System Board (June 2009).

**ANNUAL APPROPRIATION OBLIGATIONS**  
**Outstanding, May 31, 2009**  
**(In Thousands)**

	Amount Issued	Amount Outstanding
General Fund Annual Appropriation Bonds . . . . .	\$3,386,185	\$3,379,710
Master Lease Obligations . . . . .	121,400	67,552
<b>TOTAL</b> . . . . .	<b>\$3,507,585</b>	<b>\$3,447,232</b>

Note: Appropriation obligations are not general obligations of the state, and they do not constitute "public debt" of the state as that term is used in the Wisconsin Constitution and in the Wisconsin Statutes. The payment of the principal of, and interest on appropriation obligations is subject to annual appropriation. The state is not legally obligated to appropriate any amounts for payment of debt service on the appropriation obligations, and if it does not do so, it incurs no liability to the owners of the appropriation obligations.

Source: Wisconsin Department of Administration, Division of Executive Budget and Finance, departmental data, June 2009.

**WISCONSIN GENERAL PROPERTY TAX LEVIES**  
**By Type of Property and Municipality, 2007**

Type of Property	Towns	Villages	Cities	Total
<b>Real Estate</b> . . . . .	<b>\$2,884,265,221</b>	<b>\$1,466,672,701</b>	<b>\$4,673,129,232</b>	<b>\$9,024,067,155</b>
Residential . . . . .	2,278,725,633	1,122,707,914	3,200,009,277	6,601,442,826
Commercial . . . . .	164,604,879	280,504,843	1,299,174,485	1,744,284,208
Manufacturing . . . . .	24,994,789	55,817,622	169,323,311	250,135,724
Forest lands . . . . .	120,638,127	1,476,552	577,368	122,692,048
Agricultural . . . . .	39,842,744	626,544	443,736	40,913,025
Ag. forest . . . . .	38,243,928	348,628	121,409	38,713,966
Undeveloped . . . . .	24,335,561	961,755	368,256	25,665,573
Other land and improvements . . . . .	192,879,555	4,228,840	3,111,385	200,219,781
<b>Personal Property</b> . . . . .	<b>\$33,076,138</b>	<b>\$33,766,016</b>	<b>\$159,407,192</b>	<b>\$226,249,347</b>
Furniture, fixtures, equipment . . . . .	8,573,352	15,741,878	80,706,008	105,021,239
Machinery, tools, patterns . . . . .	14,702,086	13,256,671	51,394,080	79,352,838
Boats and other watercraft . . . . .	109,355	14,860	134,865	259,081
All other personal property . . . . .	9,691,344	4,752,604	27,172,238	41,616,187
<b>Total General Property Taxes</b> . . . . .	<b>\$2,917,341,386</b>	<b>\$1,500,438,735</b>	<b>\$4,832,536,325</b>	<b>\$9,250,316,446</b>
<b>Total State Tax Credit</b> . . . . .	<b>246,833,263</b>	<b>108,588,511</b>	<b>316,978,239</b>	<b>672,400,013</b>
<b>TOTAL EFFECTIVE TAXES</b> . . . . .	<b>\$2,670,508,123</b>	<b>\$1,391,850,224</b>	<b>\$4,515,558,086</b>	<b>\$8,577,916,433</b>

Note: The sums of some columns and rows may differ slightly from the reported totals because the Department of Revenue truncates (rather than rounds) amounts under \$1 for individual units of government.

Source: Wisconsin Department of Revenue, Division of State and Local Finance, Bureau of Property Tax, *Town, Village, and City Taxes – 2007: Taxes Levied 2007 – Collected 2008*, 2008.

**WISCONSIN GENERAL PROPERTY ASSESSMENTS  
AND TAX LEVIES  
1900 – 2007**

Calendar Year	Full Value Assessment of All Property		Total State and Local Property Taxes Levied		State Property Tax Relief	Average Full Value Tax Rate Per \$1,000		Average Net Rate Per \$1,000 After State Relief	
	Amount	Percent	Amount	Percent	Amount	Rate	Percent	Rate	Percent
	(in millions)	Change	(in millions)	Change	(in millions)		Change		Change
1900	\$630	—	\$19	—	—	\$30.75	—	—	—
1910	2,743	—	31	—	—	11.18	—	—	—
1920	4,571	—	96	—	—	21.06	—	—	—
1930	5,896	—	121	—	—	20.49	—	—	—
1940	4,354	—	110	—	—	25.26	—	—	—
1950	9,201	—	226	—	—	24.52	—	—	—
1960	18,844	—	481	—	—	25.55	—	—	—
1970	34,790	—	1,179	—	\$140	33.88	—	—	—
1980	108,480	—	2,210	—	309	20.37	—	—	—
1990	141,370	6.1%	4,388	7.6%	319	31.04	1.4%	\$28.78	2.0%
1991	150,928	6.8	4,733	7.9	319	31.35	1.0	29.24	1.6
1992	159,587	5.7	5,169	9.2	319	32.39	3.3	30.39	3.9
1993	171,677	7.6	5,438	5.2	319	31.67	-2.2	29.81	-1.9
1994	184,995	7.8	5,572	2.5	319	30.12	-4.9	28.39	-4.8
1995	201,538	8.9	5,739	3.0	319	28.47	-5.5	26.89	-5.3
1996	216,944	7.6	5,378	-6.3	469	24.78	-13.0	22.62	-15.9
1997	233,074	7.4	5,636	4.8	469	24.18	-2.8	22.16	-2.0
1998	248,995	6.8	5,975	6.0	469	23.99	-0.8	22.11	-0.2
1999	266,568	7.1	6,191	3.6	469	23.22	-3.2	21.46	-2.9
2000	286,321	7.4	6,605	6.7	469	23.07	-0.7	21.43	-0.2
2001	312,484	9.1	7,044	6.7	469	22.54	-2.3	21.04	-1.8
2002	335,326	7.3	7,364	4.5	469	21.96	-2.6	20.56	-2.3
2003	360,710	7.6	7,687	4.4	469	21.31	-3.0	20.01	-2.7
2004	391,188	8.4	8,151	6.0	469	20.83	-2.2	19.64	-1.9
2005	427,934	9.4	8,327	2.2	469	19.46	-6.6	18.36	-6.5
2006	468,983	9.6	8,706	4.6	593	18.56	-4.6	17.30	-5.8
2007	497,920	6.2	9,251	6.3	672	18.58	0.1	17.23	-0.4

Source: Wisconsin Department of Revenue, Division of State and Local Finance, Bureau of Property Tax, *Town, Village, and City Taxes – 2007: Taxes Levied 2007 – Collected 2008*, 2008, and previous issues. Percentages calculated by Wisconsin Legislative Reference Bureau.

**TOTAL MUNICIPAL PROPERTY TAXES LEVIED IN WISCONSIN  
1960 – 2007**

Year Levied	Total Taxes (in millions)	Percentage of Taxes Levied by Property Type					
		Residential	Commercial	Manufacturing	Agricultural	Personal <sup>1</sup>	Other <sup>2</sup>
1960	\$481.4	47.5%	13.5%	10.7%	11.2%	16.5%	0.6%
1965	664.1	48.4	14.4	10.3	10.6	15.8	0.6
1970	1,179.0	47.3	15.2	10.4	9.7	16.9	0.5
1975	1,601.3	50.5	16.8	5.7	10.1	16.2	0.7
1980	2,210.0	57.7	16.2	4.8	12.5	7.5	1.3
1985	3,203.5	58.9	17.7	4.7	12.4	4.8	1.6
1986	3,489.4	59.6	18.3	4.5	11.0	5.1	1.5
1987	3,499.2	60.3	19.0	4.3	9.7	5.2	1.5
1988	3,755.4	60.3	19.9	4.2	9.0	5.3	1.4
1989	4,078.9	60.3	20.1	4.1	8.7	5.4	1.4
1990	4,388.2	60.4	20.2	4.1	8.4	5.5	1.3
1991	4,732.7	60.9	20.2	4.0	8.1	5.5	1.3
1992	5,169.5	61.7	19.8	4.0	7.9	5.4	1.2
1993	5,438.0	62.7	19.5	3.9	7.5	5.2	1.2
1994	5,572.1	63.8	19.2	3.7	7.1	5.0	1.1
1995	5,738.9	64.8	18.8	3.6	6.7	4.9	1.1
1996	5,378.0	65.7	18.9	3.6	3.6	4.6	3.7
1997	5,635.9	66.2	18.7	3.6	3.3	4.5	3.7
1998	5,975.0	66.5	18.7	3.6	2.9	4.5	3.9
1999	6,190.9	67.3	18.8	3.7	2.7	3.5	4.0
2000	6,604.5	67.9	18.9	3.7	1.7	3.4	4.3
2001	7,043.7	68.1	19.0	3.6	1.6	3.4	4.4
2002	7,363.6	69.0	18.9	3.5	0.8	3.2	4.6
2003	7,687.3	69.7	18.8	3.4	0.6	2.9	4.7
2004	8,150.8	70.3	18.8	3.2	0.5	2.7	4.5
2005	8,326.7	71.0	18.7	2.8	0.5	2.6	4.2
2006	8,706.4	71.4	18.7	2.8	0.5	2.5	4.2
2007	9,250.3	71.4	18.9	2.7	0.4	2.4	4.2

<sup>1</sup>An exemption for "Line A" business property was phased in beginning in 1977. "Line A" property was completely exempted by 1981.

<sup>2</sup>Beginning in 1996, "Other" includes agricultural property not considered agricultural land for the purposes of use value assessment.

Sources: Wisconsin Department of Revenue, Division of State and Local Finance, *Town, Village, and City Taxes – 2007: Taxes Levied 2007 – Collected 2008*, 2008 and previous issues. For 1980 and earlier, *Property Tax, 1981* and previous issues. 1960 and 1965 data are from Wisconsin Department of Taxation. Percentages calculated by Wisconsin Legislative Reference Bureau. Row totals may not add to 100.0% due to rounding.



## GENERAL PROPERTY ASSESSMENTS, TAXES AND RATES By County, 2007

County	Full Value Assessment <sup>1</sup>	Total Property Tax <sup>2</sup>	State Property Tax Credit <sup>3</sup>	Average Full Value Tax Rate per \$1,000 <sup>4</sup>	
				Gross	Net
Adams	\$2,825,672,400	\$46,476,041	\$2,934,684	\$16.45	\$15.41
Ashland	1,272,194,800	23,652,136	1,741,452	18.59	17.22
Barron	3,935,741,800	68,769,587	5,026,685	17.47	16.20
Bayfield	2,612,673,700	34,209,125	2,554,187	13.09	12.12
Brown	18,388,879,100	370,811,416	26,444,630	20.16	18.73
Buffalo	938,069,200	18,357,372	1,258,822	19.57	18.23
Burnett	2,920,020,900	36,983,766	3,165,917	12.67	11.68
Calumet	2,258,812,200	65,356,230	4,476,231	20.06	18.58
Chippewa	4,297,207,000	70,164,012	5,804,687	16.33	14.98
Clark	1,679,530,800	35,777,812	2,341,979	21.30	19.91
Columbia	5,088,614,700	92,149,006	6,908,611	18.11	16.75
Crawford	1,083,222,500	24,127,143	1,561,063	22.27	20.83
Dane	50,114,197,800	971,850,003	77,658,992	19.39	17.84
Dodge	6,094,768,500	119,880,126	8,252,132	19.67	18.32
Door	7,185,361,600	83,758,197	5,234,054	11.66	10.93
Douglas	3,292,211,900	56,976,370	4,085,258	17.31	16.07
Dunn	2,806,515,000	58,596,573	4,108,114	20.88	19.41
Eau Claire	6,454,280,300	129,494,337	10,781,500	20.06	18.39
Florence	576,647,500	10,708,713	803,437	18.57	17.18
Fond du Lac	6,733,229,200	131,967,950	8,988,519	19.60	18.26
Forest	11,338,040,000	18,038,723	1,541,579	15.89	14.53
Grant	2,598,570,900	52,406,331	3,627,292	20.17	18.77
Green	2,612,647,300	57,441,629	4,034,430	21.99	20.44
Green Lake	2,297,614,200	38,194,511	2,738,657	16.62	15.43
Iowa	1,828,317,900	38,869,596	2,947,863	21.26	19.65
Iron	973,139,300	14,229,137	1,092,144	14.62	13.50
Jackson	1,302,415,000	25,115,368	1,622,605	19.28	18.04
Jefferson	6,676,844,000	117,796,256	8,763,744	17.64	16.33
Juneau	2,052,223,500	39,561,204	2,858,594	19.28	17.88
Kenosha	14,640,280,200	275,866,203	19,110,145	18.84	17.54
Kewaunee	1,410,393,500	26,159,842	1,896,947	18.55	17.20
La Crosse	7,642,785,200	167,768,711	11,843,631	21.95	20.40
Lafayette	886,238,800	20,723,839	1,359,174	23.38	21.85
Langlade	1,677,862,700	28,722,846	2,228,187	17.12	15.79
Lincoln	2,304,073,100	41,837,737	3,046,792	18.16	16.84
Manitowoc	5,079,420,500	101,463,887	7,029,281	19.98	18.59
Marathon	9,495,029,700	201,650,439	13,125,559	21.24	19.86
Marinette	3,701,536,800	60,686,508	5,130,789	16.39	15.01
Marquette	1,533,891,900	25,830,520	1,830,077	16.84	15.65
Menominee	285,550,500	6,412,087	415,911	22.46	21.00
Milwaukee	67,119,283,700	1,514,095,092	91,961,873	22.56	21.19
Monroe	2,469,779,000	53,179,672	3,187,695	21.53	20.24
Oconto	3,528,606,900	59,667,517	4,740,602	16.91	15.57
Oneida	7,285,470,000	87,485,118	7,661,911	12.01	10.96
Outagamie	12,846,626,500	251,807,771	17,335,035	19.60	18.25
Ozaukee	11,298,570,500	186,118,202	16,329,780	16.47	15.03
Pepin	541,884,500	11,467,626	821,956	21.16	19.65
Pierce	3,213,431,800	59,188,611	4,524,781	18.42	17.01
Polk	4,989,035,500	81,464,142	6,374,549	16.33	15.05
Portage	4,738,653,800	93,061,019	6,339,776	19.64	18.30
Price	1,461,100,100	24,999,891	1,815,885	17.11	15.87
Racine	15,659,760,100	290,222,286	19,055,355	18.53	17.32
Richland	1,073,360,000	22,513,975	1,741,782	20.98	19.35
Rock	10,165,219,400	215,961,654	14,156,402	21.25	19.85
Rusk	1,166,267,100	19,886,290	1,843,562	17.05	15.47
St. Croix	8,604,072,400	134,729,187	11,107,863	15.66	14.37
Sauk	6,759,981,800	114,502,834	8,000,066	16.94	15.75
Sawyer	3,827,416,800	40,327,132	3,696,989	10.54	9.57
Shawano	2,899,081,900	50,863,207	3,723,960	17.54	16.26
Sheboygan	8,917,700,600	180,657,128	12,384,922	20.26	18.87
Taylor	1,278,609,100	24,318,175	1,632,026	19.02	17.74
Trempealeau	1,659,035,900	35,307,716	2,276,209	21.28	19.91
Vernon	1,668,824,800	34,425,526	2,393,037	20.63	19.19
Vilas	7,686,161,200	71,690,406	6,894,959	9.33	8.43
Walworth	14,599,872,200	232,039,363	17,868,632	15.89	14.67
Washburn	2,665,557,600	37,993,808	2,642,060	14.25	13.26
Washington	13,661,989,000	271,752,493	17,406,873	16.38	15.10
Waukesha	51,988,144,000	831,893,245	74,774,939	16.00	14.56
Waupaca	3,803,179,600	75,114,270	5,205,868	19.75	18.38
Waushara	2,489,838,400	41,679,585	3,155,058	16.74	15.47
Winnebago	11,601,104,500	246,984,005	14,963,717	21.29	20.00
Wood	4,560,800,700	94,078,221	6,007,536	20.63	19.31
<b>TOTAL</b>	<b>\$497,920,348,700</b>	<b>\$9,250,316,446</b>	<b>\$672,400,013</b>	<b>\$18.58</b>	<b>\$17.23</b>

<sup>1</sup>Reflects actual market value of all taxable general property, as determined by the Wisconsin Department of Revenue independent of locally assessed values, which vary substantially from full value – from 50.05% (Village of Dousman, Waukesha County) to 116.04% (Town of Ahnapee, Kewaunee County). (The ratio was 234.66% for the Clark County portion of the City of Stanley, population – 7.)

<sup>2</sup>Includes taxes and special charges levied by schools, counties, cities, villages, towns, special purpose districts, and the State of Wisconsin.

<sup>3</sup>Total amount of general property tax credit paid by the state to taxing districts and credited to taxpayers on their tax bills.

<sup>4</sup>A county's average tax rate per \$1,000 of assessed valuation (determined by dividing total taxes by equalized value and multiplying by 1,000) is the preferred figure for comparison purposes, rather than the general local property tax rate because the average is based on full market value. Net tax rate per \$1,000 reflects the effect of state property tax relief.

Source: Wisconsin Department of Revenue, Division of State and Local Finance, *Town, Village, and City Taxes — 2007: Taxes Levied 2007 — Collected 2008, 2008.*

**HIGHLIGHTS OF TRANSPORTATION IN WISCONSIN**

**Roads** — As of January 1, 2008, there were 114,705 miles of roads in Wisconsin. The total included 11,769 miles of state trunk highways, 19,868 miles of county trunk highways, and 81,324 miles of local roads. Over 78% of Wisconsin roads, constituting 89,888 miles, have a bituminous surface.

**Motor Vehicles and Drivers** — Over the decades, the total number of motor vehicle registrations has increased from 819,718 in 1930 to 5,499,872 in 2008. Of 4,075,764 drivers licensed in 2007, 688,707 (16.9%) were 25-34 years old; 742,130 (18.2%) were 35-44 years old; 829,772 (20.4%) were 45-54 years old; 610,064 (15.0%) were 55-64 years old. Of the drivers age 65 and older, 67,811 (1.7%) were 85 years and above.

In 2007, 125,123 single- or multi-vehicle traffic crashes were reported, including 655 fatal and 36,048 injury crashes. The 16-year-old-age group had the highest percentage of drivers involved in crashes with 15.1%, followed by the 17-year-old group with 11.8%. Of 511 drivers killed in fatal crashes, 456 were tested for blood alcohol content (BAC). Of all drivers involved in fatal crashes, 30 registered a BAC of 0.001 to 0.079 and 188 of them registered a BAC of 0.08% or above. Vehicle miles traveled in 2007 totaled 59.5 billion; the fatality rate for that year was 1.24 per 100 million vehicle miles, and the fatal crash rate was 1.10.

**Mass Transit** — As of January 2009, there were 24 urban bus systems operating in Wisconsin (22 publicly owned and 2 privately owned). There were 11 rural/intercity systems (5 publicly owned and 6 privately contracted). In 43 municipalities, shared-ride taxi service was available.

Statewide urban bus systems showed an increase in usage in 2007 with 51.8 million revenue miles traveled and 81.2 million revenue passengers.

**Air Carriers** — In 2008, there were 726 airports operating in Wisconsin. Of these, 98 were publicly owned and 415 privately owned. The remaining 211 specialized facilities included heliports (146), seaplane bases (27), and military/police fields (6). In 2008, certificated air carriers carried 5,739,204 passengers and transported 119,407,691 pounds of cargo.

**Railroads** — Since 1920, the number of railroads operating in Wisconsin has decreased from 35 to 12. Over the same period, railroad road mileage declined to 3,417 miles. Rail freight traffic rose from 9.1 billion ton-miles in 1920 to 23.0 billion ton-miles in 2008, and revenue rose from \$92,826 million in 1920 to \$784,264 million in 2008.

**Harbors** — In 2007, there were 10 active lake harbors on Lake Michigan and Lake Superior, which handled 54.1 million short tons of commodities. The Duluth-Superior harbor reported the greatest amount of commerce at 46.5 million tons.

The following tables present selected data. Consult footnoted sources for more detailed information about transportation.

**WISCONSIN AIRPORTS  
by Type, 2002 – 2008**

Type of Airport	Number of Airports						
	2002	2003	2004	2005	2006	2007	2008
Publicly owned airports . . . . .	97	99	99	97	97	98	98
Scheduled air carrier airports . . . . .	(9)	(8)	(8)	(8)	(8)	(8)	(8)
All other publicly owned or operated airports . . . . .	(88)	(91)	(91)	(89)	(89)	(90)	(90)
Privately owned airports open to the public . . . . .	37	35	35	33	34	34	34
Private use airports . . . . .	407	403	405	402	403	415	415
Heliports . . . . .	132	136	139	140	139	141	146
Seaplane bases . . . . .	27	25	26	26	26	28	27
Military/police fields and helipads . . . . .	7	7	7	7	7	7	6
<b>TOTAL . . . . .</b>	<b>700</b>	<b>705</b>	<b>711</b>	<b>705</b>	<b>706</b>	<b>723</b>	<b>726</b>

Source: Wisconsin Department of Transportation, 2008 Wisconsin Aviation Activity, at: <http://www.dot.wisconsin.gov/travel/air/activity.htm> [April 2009].

**WISCONSIN AIRPORT USAGE  
BY CERTIFIED AIR CARRIERS, 2006 – 2008\***

Airport (location)	2006		2007		2008	
	Passengers <sup>1</sup>	Cargo (lbs.) <sup>2</sup>	Passengers <sup>1</sup>	Cargo (lbs.) <sup>2</sup>	Passengers <sup>1</sup>	Cargo (lbs.) <sup>2</sup>
General Mitchell International (Milwaukee) . . . . .	3,641,503	92,585,706	3,868,098	90,088,838	4,000,765	95,203,653
Dane County Regional (Madison) . . . . .	796,032	11,679,897	785,546	12,067,790	739,729	10,986,951
Austin Straubel International (Green Bay) . . . . .	455,514	494,552	450,472	373,720	423,504	184,705
Outagamie County Regional (Appleton) . . . . .	289,116	9,268,397	295,058	9,520,816	258,510	10,433,062
Central Wisconsin (Mosinee) . . . . .	161,697	1,982,628	160,380	1,580,387	157,850	1,308,437
La Crosse Municipal (La Crosse) . . . . .	119,897	—	125,476	—	115,014	—
Rhinelanders-Oneida County (Rhinelanders) . . . . .	38,820	1,543,978	36,002	1,353,251	25,674	1,117,049
Chippewa Valley Regional (Eau Claire) . . . . .	22,832	—	22,193	—	18,158	—
Southern Wisconsin Regional (Janesville) . . . . .	—	504,333	—	1,284,908	—	173,834
<b>TOTAL</b> . . . . .	<b>5,525,411</b>	<b>118,059,491</b>	<b>5,743,225</b>	<b>116,269,710</b>	<b>5,739,204</b>	<b>119,407,691</b>

\*Certified air carrier is an airline that is registered by the Federal Aviation Administration.  
<sup>1</sup>Beginning in 1965, the passenger count includes originating, stopover, and transfer revenue passengers. Prior to that, only those revenue passengers boarding aircraft at point of origin were counted.  
<sup>2</sup>Cargo loaded at the point of origin or transferred cargo from the point of origin.  
 Source: Wisconsin Department of Transportation, *2008 Wisconsin Aviation Activity*,  
 at: <http://www.dot.wisconsin.gov/travel/air/activity.htm> [March 2009].

**RAILROAD MILEAGE, USAGE, AND REVENUE IN WISCONSIN  
1920 – 2008**

Year	No. of Railroads	Mileage Operated in Wisconsin <sup>1</sup>		Freight Traffic (in thousands)			Passenger Traffic (in thousands)		
		Road <sup>2</sup>	Track <sup>3</sup>	Tons	Ton-Miles <sup>4</sup> (in thousands)	Revenue (in thousands)	Passengers	Miles <sup>5</sup>	Revenue (in thousands)
1920	35	7,546	11,615	100,991	9,052,084	\$92,826	20,188	960,569	\$28,646
1930	27	7,231	11,583	83,672	6,908,656	78,747	4,799	466,154	14,071
1940	22	6,646	10,484	87,980	6,910,647	69,941	3,952	445,938	8,201
1950	20	6,337	10,000	121,576	10,850,178	141,762	5,575	646,353	14,933
1960	18	6,195	9,625	93,475	9,096,855	134,065	3,127	383,457	9,800
1970	15	5,965	9,127	97,130	13,432,055	191,764	1,463	138,572	4,264
1980 <sup>6</sup>	21	5,192	7,990	101,008	14,727,522	453,977	174	1,122	54
1990	15	4,415	6,125	116,099	14,436,776	455,541	112	783	63
2000	12	3,548	4,956	151,573	21,321,266	580,678	NA	NA	NA
2001	13	3,699	5,107	158,881	25,922,949	700,258	NA	NA	NA
2002	12	3,688	5,095	NA	21,417,016	704,167	NA	NA	NA
2003	11	3,450	4,643	118,387	26,092,960	667,736	NA	NA	NA
2004	11	3,417	4,610	106,719	27,408,816	713,951	NA	NA	NA
2005	11	3,417	4,614	109,214	27,966,142	715,206	NA	NA	NA
2006	12	3,432	4,634	114,609	28,024,633	717,421	NA	NA	NA
2007	12	3,430	4,585	109,210	22,942,906	737,119	NA	NA	NA
2008	12	3,417	4,560	109,207	22,906,152	784,264	NA	NA	NA

NA – Not available.  
<sup>1</sup>In order to avoid duplication, mileage shown is exclusive of trackage rights.  
<sup>2</sup>Road mileage is the measurement of stone roadbed in miles.  
<sup>3</sup>Track mileage is the measurement of track (2 steel rails) on roadbeds in miles.  
<sup>4</sup>A ton-mile is the movement of one ton (2,000 pounds) of cargo over the distance of one mile.  
<sup>5</sup>Passenger miles are the combination of the number of passengers carried on Wisconsin trains and the miles traveled by the passengers while within Wisconsin boundaries.  
<sup>6</sup>Intercity passenger service operated by Amtrak after May 1, 1971.  
 Source: Office of the Wisconsin Commissioner of Railroads, departmental data, June 2009.

## HIGHWAY MILEAGE, BY COUNTY AND SYSTEM

### January 1, 2008

County	Total	State Trunk	County Trunk	Local Roads	Other Roads
	All Systems	System	System	(City, Village, Town)	(Parks, Forests)
Adams	1,451.63	91.46	227.09	1,131.88	1.20
Ashland	1,170.98	120.06	93.82	872.50	84.60
Barron	1,993.56	141.78	290.74	1,559.94	1.10
Bayfield	2,200.80	155.09	172.81	1,777.23	95.67
Brown	2,336.31	184.97	358.68	1,768.86	23.80
Buffalo	1,042.84	147.85	317.98	577.01	—
Burnett	1,574.60	106.39	220.20	1,204.34	43.67
Calumet	860.84	93.70	135.45	631.69	—
Chippewa	2,131.71	210.38	489.61	1,410.28	21.44
Clark	2,195.42	157.37	300.87	1,681.09	56.09
Columbia	1,735.48	278.04	357.29	1,100.15	—
Crawford	1,080.81	180.13	132.93	764.75	3.00
Dane	4,091.07	401.81	538.92	3,149.64	0.70
Dodge	2,047.26	236.92	539.15	1,271.19	—
Door	1,252.66	101.95	279.26	871.45	—
Douglas	2,091.58	161.76	337.09	1,496.35	96.38
Dunn	1,753.96	205.75	425.41	1,122.80	—
Eau Claire	1,585.53	150.41	421.02	995.26	18.84
Florence	529.07	66.84	49.18	376.66	36.39
Fond du Lac	1,782.23	206.15	380.48	1,195.41	0.19
Forest	1,058.46	152.52	109.01	775.73	21.20
Grant	2,121.37	258.85	310.96	1,551.56	—
Green	1,257.68	122.52	278.66	856.50	—
Green Lake	703.24	69.98	228.87	404.39	—
Iowa	1,315.90	169.72	364.72	781.46	—
Iron	753.61	114.00	66.89	553.52	19.20
Jackson	1,527.21	185.98	231.33	1,036.53	73.37
Jefferson	1,432.53	179.56	258.07	984.57	10.33
Juneau	1,527.17	191.87	234.22	1,085.09	15.99
Kenosha	1,092.85	117.20	262.86	712.79	—
Kewaunee	827.14	61.76	217.60	547.60	0.18
La Crosse	1,190.56	159.17	284.81	745.68	0.90
Lafayette	1,157.88	126.92	272.29	758.67	—
Langlade	1,150.71	142.48	271.08	729.48	7.67
Lincoln	1,320.42	155.45	270.18	865.54	29.25
Manitowoc	1,658.84	155.12	285.52	1,218.20	—
Marathon	3,364.61	275.86	613.45	2,463.32	11.98
Marquette	2,344.00	153.78	341.65	1,624.41	224.16
Marquette	859.64	87.13	237.28	535.23	—
Menominee	453.54	40.68	36.51	79.05	297.30
Milwaukee	3,014.74	253.18	145.37	2,613.22	2.97
Monroe	1,648.07	238.22	344.28	1,061.27	4.30
Oconto	2,032.97	149.50	313.42	1,531.97	38.08
Oneida	1,711.26	159.73	172.24	1,342.51	36.78
Outagamie	1,990.82	187.18	347.81	1,452.33	3.50
Ozaukee	937.11	82.28	152.07	702.76	—
Pepin	462.08	48.52	154.80	258.76	—
Pierce	1,302.30	165.00	248.65	888.65	—
Polk	1,984.99	159.15	331.36	1,478.77	15.71
Portage	1,880.74	156.62	426.32	1,297.80	—
Price	1,439.77	154.87	220.04	1,049.74	15.12
Racine	1,324.81	159.95	162.47	1,002.39	—
Richland	1,132.15	150.20	296.50	681.45	4.00
Rock	2,066.03	251.97	213.39	1,600.67	—
Rusk	1,240.57	105.26	255.09	859.42	20.80
St. Croix	1,922.94	204.10	338.64	1,380.20	—
Sauk	1,816.61	220.75	302.60	1,284.96	8.30
Sawyer	1,512.86	161.33	229.01	1,095.03	27.49
Shawano	1,828.92	179.04	293.28	1,250.36	106.24
Sheboygan	1,554.68	166.67	451.02	936.99	—
Taylor	1,455.24	110.21	248.30	1,079.37	17.36
Trempealeau	1,355.42	176.31	292.03	887.08	—
Vernon	1,652.00	214.01	285.26	1,147.53	5.20
Vilas	1,598.69	136.29	204.17	1,131.63	126.60
Walworth	1,518.84	215.59	199.50	1,103.75	—
Washburn	1,410.56	137.10	198.74	979.42	95.30
Washington	1,528.35	187.29	185.63	1,155.43	—
Waukesha	3,033.75	236.10	397.52	2,400.13	—
Waupaca	1,660.33	198.61	335.72	1,126.00	—
Waushara	1,331.35	132.32	333.56	865.47	—
Winnebago	1,553.74	168.82	220.41	1,164.51	—
Wood	1,776.65	183.85	324.60	1,246.98	21.22
STATE	114,705.04	11,769.38	19,867.74	81,324.35	1,743.57

Source: Wisconsin Department of Transportation, Division of Transportation Investment Management, departmental data, March 2009.

## WISCONSIN ROAD MILEAGE, BY SYSTEM AND SURFACE TYPE January 1, 2008

Type of Road System	Type of Road System		Surface Type	
	Miles	Percent	Miles	Percent
State trunk highways . . . . .	11,769	10.3%	Bituminous or higher* . . . . .	89,888 78.4%
County trunk highways . . . . .	19,868	17.3	Gravel or soil-surfaced. . . . .	16,724 14.6
City streets . . . . .	13,571	11.8	Sealcoat . . . . .	5,154 4.5
Village streets . . . . .	5,612	4.9	Graded and drained . . . . .	2,767 2.4
Town roads . . . . .	62,141	54.2	Unimproved . . . . .	172 0.1
Park, forest, and other roads . . . . .	1,744	1.5	TOTAL . . . . .	114,705 100.0%
<b>TOTAL . . . . .</b>	<b>114,705</b>	<b>100.0%</b>		

\*Bituminous or higher includes 3,210 surface types.

Source: Wisconsin Department of Transportation, Division of Transportation Investment Management, departmental data, March 2009.

## MOTOR VEHICLES IN WISCONSIN, BY TYPE 1930 – 2008

Fiscal Year (ending June 30)	Total	Autos	Trucks*	Trailers, Semitrailers	Motor Homes	Buses	Motor- cycles	Mopeds
1930 . . . . .	819,718	700,251	115,883	—	—	554	3,030	—
1935 . . . . .	722,797	597,197	116,912	5,634	—	498	2,556	—
1940 . . . . .	874,652	741,583	123,742	5,144	—	675	3,508	—
1945 . . . . .	828,425	676,978	139,591	6,484	—	1,489	3,883	—
1950 . . . . .	1,157,221	921,194	209,083	14,124	—	2,465	10,355	—
1955 . . . . .	1,369,636	1,108,084	227,367	21,643	—	3,337	9,205	—
1960 . . . . .	1,598,693	1,303,679	246,353	31,502	—	5,184	11,975	—
1965 . . . . .	1,867,223	1,517,397	269,771	44,017	—	7,218	28,820	—
1970 . . . . .	2,205,662	1,762,681	317,096	64,065	—	8,178	53,642	—
1975 . . . . .	2,737,164	2,096,694	425,854	91,609	—	11,897	111,110	—
1980 . . . . .	3,417,748	2,509,904	558,840	102,256	17,071	13,775	205,786	10,116
1985 . . . . .	3,372,029	2,310,024	765,852	72,289	17,195	10,325	176,023	20,321
1990 . . . . .	3,834,608	2,456,175	1,045,583	123,061	21,095	15,081	149,268	24,345
1995 . . . . .	4,285,753	2,464,358	1,391,374	207,042	22,554	15,593	161,762	23,070
2000 . . . . .	4,703,294	2,405,408	1,813,385	214,344	24,427	15,587	160,920	17,977
2003 . . . . .	5,091,716	2,401,816	2,094,464	252,352	25,022	17,555	215,225	24,597
2004 . . . . .	5,170,728	2,387,459	2,167,503	279,843	25,258	14,099	207,586	24,519
2005 . . . . .	5,226,584	2,347,042	2,216,863	342,879	22,598	12,478	249,979	34,745
2006 . . . . .	5,326,157	2,361,853	2,281,988	364,024	22,406	13,174	246,307	36,405
2007 . . . . .	5,428,629	2,357,616	2,333,538	396,229	21,147	13,516	266,036	40,547
2008 . . . . .	5,499,872	2,381,911	2,370,655	410,737	20,209	10,736	260,220	45,404

\*"Trucks" includes minivans and sport utility vehicles.

Sources: Wisconsin Secretary of State, *Biennial Report – 1928-30*; Wisconsin Highway Commission, *Biennial Reports – 1933-35, 1938-40*; Wisconsin Motor Vehicle Department, *Wisconsin Motor Vehicle Registrations – Fiscal Years 1944-45 through 1964-65*; Wisconsin Department of Transportation, *Wisconsin Motor Vehicle Registrations – Fiscal Year 1979-80, 1980*, and previous issues, and *Wisconsin Transportation Facts* (periodical); departmental data, March 2009.

**WISCONSIN MOTOR VEHICLE CRASHES**  
**Statistical Summary, 1997 – 2007**

Year	Total Licensed Drivers	Crashes <sup>1</sup>			Persons Killed	Persons Injured	Miles Traveled (in millions)	Fatality Rate <sup>2</sup>	Fatal Crash Rate
		Total	Fatal	Injury					
1997	3,672,469	129,954	631	41,962	721	63,166	53,729	1.34	1.17
1998	3,709,957	125,831	628	41,594	709	62,236	56,048	1.26	1.12
1999	3,733,077	130,950	674	41,345	744	61,577	56,960	1.31	1.18
2000	3,667,497	139,510	718	43,145	801	63,890	57,266	1.40	1.25
2001	3,835,549	125,403	684	39,358	764	58,279	57,266	1.33	1.19
2002	3,839,930	129,072	723	39,634	805	57,776	58,745	1.37	1.23
2003	3,933,924	131,191	748	39,413	836	56,882	59,617	1.40	1.25
2004	3,993,348	128,308	714	38,451	784	55,258	60,398	1.31	1.18
2005	4,049,450	125,174	700	37,515	801	53,462	60,018	1.33	1.17
2006	4,066,273	117,877	659	35,296	712	50,236	59,401	1.20	1.11
2007	4,075,764	125,123	655	36,048	737	50,676	59,493	1.24	1.10

<sup>1</sup>A motor vehicle crash is defined as an event caused by a single variable or chain of variables. Property damage threshold for a reportable crash was raised from \$500 to \$1,000, effective January 1, 1996.

<sup>2</sup>Per 100-million vehicle miles traveled.

Source: Wisconsin Department of Transportation, *2007 Wisconsin Traffic Crash Facts*, December 2008, and previous issues.

**Fatal Crashes on Wisconsin Highways and Roads, 1997 – 2007**

Year	Total	Interstate	State	County	Local
1997	631	32	303	132	164
1998	628	35	297	156	140
1999	674	41	301	164	168
2000	718	39	311	143	225
2001	684	35	286	167	196
2002	723	44	310	171	198
2003	748	46	317	174	211
2004	714	47	298	155	214
2005	700	42	284	163	211
2006	659	34	294	128	203
2007	655	43	259	143	210

Source: Wisconsin Department of Transportation, *2007 Wisconsin Traffic Crash Facts*, December 2008, and previous issues.

**Drivers in Fatal Crashes – Age and BAC of Drivers Killed, 2007**

Age of Drivers	All Drivers	Drivers Killed	Tests of Drivers Killed <sup>1</sup>			Blood Alcohol Concentration (BAC)	
			Total	Negative	Positive	0.001-0.079	0.08 and over
14 years and under	2	1	0	0	0	0	0
15 years	4	2	2	0	2	2	0
16 years	19	10	10	5	5	2	3
17 years	20	8	8	7	1	0	1
18 years	41	21	20	11	9	2	7
19 years	25	11	10	2	7	2	5
20 years	31	12	9	3	6	0	6
21 years	24	14	12	4	8	0	8
22 years	33	21	19	5	14	1	13
23 years	32	19	17	5	12	0	12
24 years	31	14	13	5	8	0	8
25-34 years	180	91	83	23	59	7	52
35-44 years	163	74	69	32	37	4	33
45-54 years	165	85	79	45	34	5	29
55-64 years	115	58	54	39	15	4	11
65-74 years	47	28	20	19	0	0	0
75-84 years	43	31	23	22	1	1	0
85 and over	14	11	8	8	0	0	0
TOTAL	1,023 <sup>2</sup>	511	456	235	218	30	188

Note: Drivers include motorcycle and moped drivers.

<sup>1</sup>Blood Alcohol Concentration (BAC) measures the level of alcohol in a person's bloodstream. The prohibited BAC for Operating While Intoxicated (OWI) is 0.08%.

<sup>2</sup>Includes 33 of unknown age.

Source: Wisconsin Department of Transportation, *2007 Wisconsin Traffic Crash Facts*, December 2008.

### WISCONSIN MOTOR VEHICLE CRASHES—Continued Motorcycle Crashes, 1997 – 2007

Year	Total Registered Cycles	Cycle Crashes			Cyclist Fatalities*			
		Total	Fatal	Injury	Property Damage	No Helmet or Unknown		
1997	167,997	1,760	59	1,487	214	63	52	11
1998	157,230	1,989	63	1,691	235	65	51	14
1999	179,494	2,012	61	1,720	231	65	46	17
2000	175,486	2,078	76	1,760	242	78	57	15
2001	201,143	2,285	69	1,928	288	70	53	14
2002	198,495	2,184	73	1,794	317	78	59	15
2003	225,181	2,512	98	2,099	315	100	74	24
2004	221,982	2,423	81	2,015	327	80	60	18
2005	239,938	2,680	91	2,277	312	92	69	22
2006	291,534	2,441	88	2,065	288	93	69	24
2007	322,505	2,788	102	2,331	355	106	70	26

\*Number of cyclists killed includes both drivers and passengers.

Source: Wisconsin Department of Transportation, *2007 Wisconsin Traffic Crash Facts*, December 2008, and previous issues.

### Drivers Involved in Crashes, By Age Group, 2007

Age of Drivers	Total Licensed Drivers		Drivers Involved in Crashes*			Drivers by Type of Crash*		
	Number	Age Group as Percent of Total Drivers	Number	Percent of Total Drivers in Crashes	Fatal	Injury	Property Damage	
14 years and under	0	0.0%	113	—	2	38	73	
15 years	0	0.0	298	—	4	108	186	
16 years	36,522	0.9	5,504	15.1%	19	1,762	3,723	
17 years	54,868	1.3	6,467	11.8	20	2,123	4,324	
18 years	61,489	1.5	6,896	11.2	41	2,275	4,580	
19 years	62,001	1.5	6,066	9.8	25	2,069	3,972	
20 years	65,886	1.6	5,766	8.8	31	1,911	3,824	
21 years	68,961	1.7	5,846	8.5	24	1,916	3,906	
22 years	71,728	1.8	5,469	7.6	33	1,793	3,643	
23 years	72,442	1.8	5,071	7.0	32	1,604	3,435	
24 years	72,842	1.8	4,866	6.7	31	1,600	3,235	
25-34 years	688,707	16.9	36,801	5.3	180	11,873	24,748	
35-44 years	742,130	18.2	33,275	4.5	163	10,635	22,477	
45-54 years	829,772	20.4	31,108	3.7	165	10,002	20,941	
55-64 years	610,064	15.0	18,917	3.1	115	6,006	12,796	
65-74 years	347,973	8.5	8,300	2.4	47	2,689	5,564	
75-84 years	222,568	5.5	5,117	2.3	43	1,685	3,389	
85 and over	67,811	1.7	1,288	1.9	14	430	844	
Unknown	0	0.0	19,414	—	34	2,866	16,514	
TOTAL	4,075,764	100.0%	206,582	NA	1,023	63,385	142,174	

NA – Not applicable.

\*Figure indicates the number of times a driver in this age group was involved in a crash. If a driver had more than one crash, the driver is counted more than once.

Source: Wisconsin Department of Transportation, *2007 Wisconsin Traffic Crash Facts*, December 2008.

**WISCONSIN MOTOR VEHICLE CRASHES—Continued  
Possible Contributing Circumstances, 2007**

Circumstance by category	All Crashes				Urban Crashes				Rural Crashes			
	Total	Fatal	Injury	Property Damage	Total	Fatal	Injury	Property Damage	Total	Fatal	Injury	Property Damage
<b>DRIVER</b>												
Inattentive driving . . . . .	24,581	133	8,742	15,706	14,666	31	4,879	9,756	9,915	102	3,863	5,950
Failure to have control . . . . .	2,825	269	7,526	14,760	2,600	50	2,648	9,592	3,303	219	5,148	7,968
Failure to yield right-of-way . . . . .	2,825	268	8,284	14,760	2,600	50	2,648	9,592	3,303	219	5,148	7,968
Speed too fast for conditions . . . . .	17,920	121	3,580	11,919	15,984	23	3,914	5,024	10,459	98	2,761	2,890
Driver or driver close . . . . .	9,850	110	3,521	9,319	7,167	4	2,557	4,606	2,683	96	964	913
Driver or driver too close . . . . .	8,331	169	4,060	4,082	4,001	49	1,729	2,223	4,310	120	2,331	1,859
Disregarded traffic control . . . . .	5,991	43	2,792	3,156	4,901	9	2,286	2,606	1,090	34	506	850
Improper turn . . . . .	3,855	45	2,800	3,050	2,849	1	516	2,332	1,080	4	284	718
Exceeding speed limit . . . . .	3,769	144	1,727	1,898	2,117	57	882	1,178	1,652	87	845	720
Unsafe backing . . . . .	3,273	4	223	3,046	2,135	3	152	1,980	1,138	1	71	1,066
Left of center . . . . .	2,355	92	1,041	1,222	697	4	264	429	1,658	88	777	793
Improper overtake . . . . .	1,869	14	441	1,414	1,086	5	223	858	783	9	218	556
Physically disabled . . . . .	146	2	78	66	92	0	51	41	54	2	27	25
Other . . . . .	5,745	39	1,693	4,013	4,188	14	1,200	2,974	1,557	25	493	1,039
<b>HIGHWAY</b>												
Snow/ice/wet . . . . .	32,028	150	8,909	22,969	16,133	24	4,319	11,790	15,895	126	4,590	11,179
Visibility obscured . . . . .	2,505	17	975	1,513	1,518	6	592	920	987	11	383	593
Construction zone . . . . .	1,342	8	394	940	867	0	261	606	475	8	133	334
Loose gravel . . . . .	596	5	308	283	95	0	47	48	501	5	261	235
Other debris . . . . .	501	0	122	379	163	0	42	121	338	0	80	258
Narrow shoulder . . . . .	246	7	86	153	33	0	6	27	213	7	60	126
Soft shoulder . . . . .	139	2	64	73	14	0	3	11	125	2	61	62
Debris from prior crash . . . . .	127	2	53	72	41	0	20	21	86	2	33	51
Low shoulder . . . . .	114	2	46	66	14	0	4	10	100	2	42	56
Sign obscured or missing . . . . .	80	0	29	51	66	0	25	41	14	0	4	10
Rough pavement . . . . .	71	1	31	39	35	0	18	17	36	1	13	22
Narrow bridge . . . . .	40	0	26	14	19	0	16	3	21	0	11	11
Other debris . . . . .	989	5	352	632	509	1	158	350	480	4	194	282
<b>VEHICLE</b>												
Tires . . . . .	1,276	18	419	839	433	3	119	311	843	15	300	528
Brakes . . . . .	1,180	7	409	724	724	1	259	464	456	6	150	300
Steering . . . . .	333	0	96	237	196	0	50	146	137	0	46	91
Turn signals . . . . .	96	1	22	73	36	0	7	29	60	1	15	44
Other disabled . . . . .	114	3	38	73	66	1	23	42	48	2	15	31
Disabled prior to crash . . . . .	83	0	33	50	39	0	13	26	44	0	20	24
Head lamps . . . . .	79	2	37	40	45	0	21	24	34	2	16	16
Stop lamps . . . . .	68	1	24	43	35	0	12	23	34	1	12	20
Suspension . . . . .	60	0	19	41	26	0	7	19	33	0	12	22
Tail lamps . . . . .	50	1	24	25	10	0	6	4	40	1	18	21
Mirrors . . . . .	49	0	10	39	16	0	2	14	33	0	8	25
Other . . . . .	1,546	5	288	1,253	767	2	150	615	779	3	138	638

Note: Numbers represent the number of times a possible contributing circumstance was cited and not number of accidents. Source: Wisconsin Department of Transportation, 2007 Wisconsin Traffic Crash Facts, December 2008.



**MASS TRANSIT SYSTEMS IN WISCONSIN, BY TYPE,  
January 2009**

Urban Bus	Rural/Intercity Bus	Shared-Ride Taxi <sup>1</sup>	
Appleton	Adams County Transit <sup>3</sup>	Baraboo	Plover
Bay Area Transit (Ashland)	Bad River Transit	Beaver Dam	Portage
Beloit	Door County Transit	Berlin	Port Washington
Eau Claire	La Crosse <sup>3</sup>	Black River Falls	Prairie du Chien
Fond du Lac	Marshfield Shuttle <sup>3</sup>	Chippewa Falls	Prairie du Sac
Green Bay <sup>2</sup>	Menominee Indian Reservation	Clintonville	Reedsburg
Janesville	Oneida Indian Reservation	Edgerton	Rhinelanders
Kenosha	Ozaukee County Express <sup>3</sup>	Fort Atkinson	Ripon
La Crosse	Racine Commuter <sup>3</sup>	Grant County <sup>1</sup>	River Falls
Ladysmith	Rusk County	Hartford <sup>1</sup>	Shawano
Madison	Sawyer County	Jefferson	Stoughton
Manitowoc	Washington County Express <sup>3</sup>	Lake Mills	Sun Prairie
Merrill	Waukesha County Commuter <sup>3</sup>	Marinette	Viroqua
Milwaukee County <sup>2</sup>		Marshfield	Washington County
Monona <sup>3</sup>		Mauston	Waterloo/Marshall
Oshkosh		Medford	Watertown
Racine <sup>2</sup>		Monroe	Waupaca
Rice Lake		Neillsville	Waupun
Sheboygan		New Richmond	West Bend
Stevens Point		Onalaska	Whitewater
Superior <sup>4</sup>		Ozaukee County	Wisconsin Rapids
Verona		Platteville	
Waukesha			
Wausau			

<sup>1</sup>Taxi services are privately contracted except for the City of Hartford and Grant County, where they are publicly owned and operated.

<sup>2</sup>Privately managed.

<sup>3</sup>Privately contracted. (Note: The private service in Waukesha County is an inter-urban service.)

<sup>4</sup>Contracted with Duluth Transit System.

Source: Wisconsin Department of Transportation, Division of Transportation Investment Management, departmental data, April 2009.

**WISCONSIN URBAN TRANSIT SYSTEMS  
USAGE AND REVENUE, 1950 – 2007  
(In Thousands)**

Year	Revenue Miles	Revenue Passengers	Operating Revenue*
1950	53,362	288,996	\$22,692
1955	42,807	169,129	23,134
1960	34,950	130,299	20,665
1965	32,330	110,979	20,457
1970	28,371	80,172	22,078
1975	26,119	63,587	22,454
1980	33,943	88,756	29,631
1985	31,829	79,540	39,635
1990	33,685	78,215	39,594
1991	33,820	74,764	45,489
1992	33,941	72,981	45,356
1993	33,954	71,444	46,492
1994	33,996	71,242	48,291
1995	30,734	71,875	50,171
1996	34,306	73,172	54,147
1997	38,222	74,703	55,842
1998	45,064	76,367	57,836
1999	54,585	77,169	58,101
2000	42,447	89,821	58,785
2001	46,755	87,729	60,299
2002	48,322	84,874	64,263
2003	47,753	81,650	61,868
2004	46,696	81,812	65,621
2005	52,163	83,545	67,628
2006	51,700	83,913	72,896
2007	51,751	81,229	pending audit

\*As recognized by the Wisconsin Department of Transportation.

Sources: Wisconsin Department of Transportation, Division of Transportation Assistance, Bureau of Transit, *Wisconsin Urban Bus System Annual Report 1989*, and previous issues; departmental data, April 2009.

**WISCONSIN HARBOR COMMERCE – 2007**  
**(In Thousands of Short Tons)**

Harbors <sup>1</sup>	Total Tonnage <sup>2</sup>	Crude Inedible Materials (except fuels)	Coal and Lignite	Food and Farm Products	Primary Manufactured Goods	Petroleum and Petroleum Products	Manufactured Equipment, Machinery and Products	Chemicals and Related Products	Unknown
<b>LAKE SUPERIOR</b>									
Duluth-Superior . . . . .	46,498	22,504	20,696	2,877	342	—	34	—	4
Ashland . . . . .	111	—	111	—	—	—	—	—	—
Bayfield . . . . .	10	—	—	—	—	1	9	—	—
La Pointe . . . . .	10	—	—	—	—	1	9	—	—
<b>LAKE MICHIGAN</b>									
Milwaukee . . . . .	4,019	1,643	884	334	1,033	99	27	—	—
Green Bay . . . . .	2,610	913	1,182	7	456	51	—	—	—
Manitowish . . . . .	381	—	115	88	179	—	—	—	—
Menominee <sup>3</sup> . . . . .	308	157	16	—	117	—	19	—	—
Racine . . . . .	154	154	—	—	—	—	—	—	—
Detroit Harbor <sup>4</sup> . . . . .	10	—	—	—	—	6	—	—	4
<b>TOTAL</b> . . . . .	<b>54,111</b>	<b>25,371</b>	<b>23,004</b>	<b>3,306</b>	<b>2,127</b>	<b>152</b>	<b>98</b>	<b>0</b>	<b>4</b>

Note: Tonnage reported in short tons. One short ton equals 2,000 lbs.

<sup>1</sup>Zero or no commerce reported for the following harbors: Algoma, Cornucopia, Kenosha, Kewaunee, Oconto, Pensauckee, Port Washington, Port Wing, Sheboygan, Sturgeon Bay, and Two Rivers.

<sup>2</sup>Detail may not add due to rounding.

<sup>3</sup>Includes tonnage handled at Marmette, Wisconsin.

<sup>4</sup>Washington Island.

Source: U.S. Army Corps of Engineers, Navigation Data Center, Water Resources Support Center, *Waterborne Commerce of the United States, Calendar Year 2007*, Part 3, at: <http://www.itw.usace.army.mil/ndc/wesc/wesc.htm> [June 2009].