

1999 DRAFTING REQUEST

Bill

Received: 03/4/99

Received By: mlief

Wanted: As time permits

Identical to LRB:

For: Annette Polly Williams (608) 266-0960

By/Representing: larry

This file may be shown to any legislator: NO

Drafter: mlief

May Contact:

Alt. Drafters:

Subject: Education - miscellaneous

Extra Copies: PG

Pre Topic:

No specific pre topic given

Topic:

SAGE

Instructions:

See Attached

Drafting History:

<u>Vers.</u>	<u>Drafted</u>	<u>Reviewed</u>	<u>Typed</u>	<u>Proofed</u>	<u>Submitted</u>	<u>Jacketed</u>	<u>Required</u>
/1	mlief 03/4/99	ygeller 03/4/99	martykr 03/5/99	_____	lrb_docadmin 03/5/99	lrb_docadminS&L 03/10/99	

FE Sent For:

03-22-99

<END>

1999 DRAFTING REQUEST

Bill

Received: **03/4/99**

Received By: **mlief**

Wanted: **As time permits**

Identical to LRB:

For: **Annette Polly Williams (608) 266-0960**

By/Representing: **larry**

This file may be shown to any legislator: **NO**

Drafter: **mlief**

May Contact:

Alt. Drafters:

Subject: **Education - miscellaneous**

Extra Copies: **PG**

Pre Topic:

No specific pre topic given

Topic:

SAGE

Instructions:

See Attached

Drafting History:

<u>Vers.</u>	<u>Drafted</u>	<u>Reviewed</u>	<u>Typed</u>	<u>Proofed</u>	<u>Submitted</u>	<u>Jacketed</u>	<u>Required</u>
/1	mlief 03/4/99	jpgeller 03/4/99	martykr 03/5/99	_____	lrb_docadmin 03/5/99		S&L

FE Sent For:

<END>

1999 DRAFTING REQUEST

Bill

Received: **03/4/99**

Received By: **mlief**

Wanted: **As time permits**

Identical to LRB:

For: **Annette Polly Williams (608) 266-0960**

By/Representing: **larry**

This file may be shown to any legislator: **NO**

Drafter: **mlief**

May Contact:

Alt. Drafters:

Subject: **Education - miscellaneous**

Extra Copies: **PG**

Pre Topic:

No specific pre topic given

Topic:

SAGE

Instructions:

See Attached

Drafting History:

<u>Vers.</u>	<u>Drafted</u>	<u>Reviewed</u>	<u>Typed</u>	<u>Proofed</u>	<u>Submitted</u>	<u>Jacketed</u>	<u>Required</u>
1?	mlief	1 3/4 jlg	3 dm/s	0 3/3			

FE Sent For:

<END>

WILLIAMS

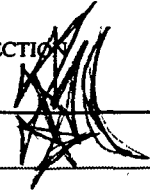

① redo '97 - 4922

② SAGE

for SAGE, allow teacher a "para-professional"

in order to reduce class ~~for 2 years of train~~
size

~~to MAPS~~

③ res. choice which ~~take~~ to administer test

the ~~med. res.~~ reds - 0015 / 1
(not sk. h. l.)

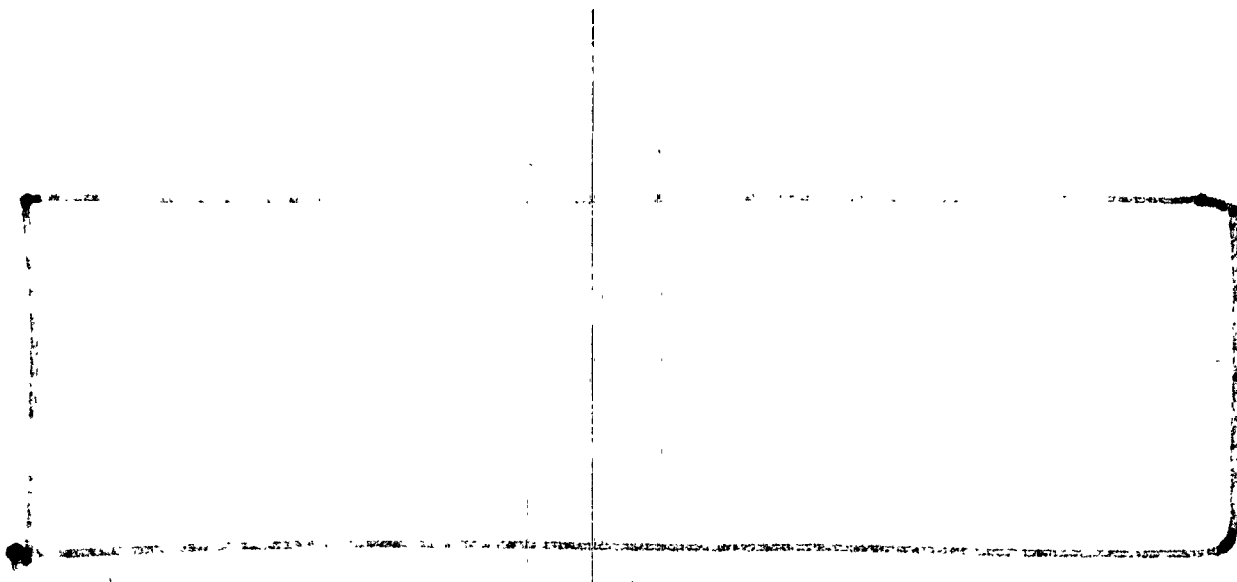



jl9

1999 BILL

gen cat

1 AN **ACT** relating to: achievement guarantee contracts and granting
2 rule-making authority ✓

Analysis by the Legislative Reference Bureau

Under current law, a school board with a certain percentage of low-income pupil enrollment in the previous school year may enter into a five-year guarantee contract with the department of public instruction to reduce class size and improve academic achievement in grades kindergarten to three! Class size is defined as the number of pupils assigned to a regular classroom teacher on the ~~2nd~~ ^{third} Friday of September. This bill defines class size as the number of pupils assigned to a regular classroom teacher or teacher aide on the ~~2nd~~ ^{third} Friday of September. ~~third~~

For further information see the **state and local** fiscal estimate, which will be printed as an appendix to this bill.

The people of the state of Wisconsin, represented in senate and assembly, do enact as follows:

3 SECTION 1. 118.43 (1) (a) ^x of the statutes is amended to read:

10 10
10 10
10 10
10 10

10 10
10 10
10 10
10 10

10 10
10 10
10 10
10 10

10 10
10 10

10 10

**SUBMITTAL
FORM**

**LEGISLATIVE REFERENCE BUREAU
Legal Section Telephone: 266-3561
5th Floor, 100 N. Hamilton Street**

The attached draft is submitted for your inspection. Please check each part carefully, proofread each word, and sign on the appropriate line(s) below.

Date: 3/5/99

To: Representative Williams

Relating to LRB drafting number: LRB-2398

Topic
SAGE

Subject(s)

Education - miscellaneous

1. **JACKET** the draft for introduction

Rep. Williams

in the **Senate** or the **Assembly** (check only one). Only the requester under whose name the drafting request is entered in the LRB's drafting records may authorize the draft to be submitted. Please allow one day for the preparation of the required copies.

2. **REDRAFT.** See the changes indicated or attached _____

A revised draft will be submitted for your approval with changes incorporated.

3. Obtain **FISCAL ESTIMATE NOW**, prior to introduction _____

If the analysis indicates that a fiscal estimate is required because the proposal makes an appropriation or increases or decreases existing appropriations or state or general local government fiscal liability or revenues, you have the option to request the fiscal estimate prior to introduction. If you choose to introduce the proposal without the fiscal estimate, the fiscal estimate will be requested automatically upon introduction. It takes about 10 days to obtain a fiscal estimate. Requesting the fiscal estimate prior to introduction retains your flexibility for possible redrafting of the proposal.

If you have any questions regarding the above procedures, please call 266-3561. If you have any questions relating to the attached draft, please feel free to call me.

Madelon J. Lief, Legislative Attorney
Telephone: (608) 267-7380

—

—

—