

1999 DRAFTING REQUEST

Bill

Received: **02/16/99**

Received By: **grantpr**

Wanted: **As time permits**

Identical to LRB:

For: **John Lehman (608) 266-0634**

By/Representing: **Michael Browne**

This file may be shown to any legislator: **NO**

Drafter: **grantpr**

May Contact:

Alt. Drafters:

Subject: **Education - school finance**
Education - state superintendent

Extra Copies: **MJL**

Pre Topic:

No specific pre topic given

Topic:

Revenue limit adjustment for unanticipated expenditures

Instructions:

See Attached

Drafting History:

<u>Vers.</u>	<u>Drafted</u>	<u>Reviewed</u>	<u>Typed</u>	<u>Proofed</u>	<u>Submitted</u>	<u>Jacketed</u>	<u>Required</u>
/?	grantpr 02/16/99	ygeller 02/19/99		_____			S&L
/P1			jfrantze 02/22/99	_____	lrb_docadmin 02/22/99		S&L
/1	grantpr 03/12/99	ygeller 03/12/99	martykr 03/15/99	_____	lrb_docadmin 03/15/99	lrb_docadmin 03/18/99	

FE Sent For:

↳ 04-21-99

<END>

1999 DRAFTING REQUEST

Bill

Received: **02/16/99**

Received By: **grantpr**

Wanted: **As time permits**

Identical to LRB:

For: **John Lehman (608) 266-0634**

By/Representing: **Michael Browne**

This file may be shown to any legislator: **NO**

Drafter: **grantpr**

May Contact:

Alt. Drafters:

Subject: **Education - school finance**
Education - state superintendent

Extra Copies: **MJL**

Pre Topic:

No specific pre topic given

Topic:

Revenue limit adjustment for unanticipated expenditures

Instructions:

See Attached

Drafting History:

<u>Vers.</u>	<u>Drafted</u>	<u>Reviewed</u>	<u>Typed</u>	<u>Proofed</u>	<u>Submitted</u>	<u>Jacketed</u>	<u>Required</u>
/?	grantpr 02/16/99	ygeller 02/19/99		_____			S&L
/P1			jfrantze 02/22/99	_____	lrb_docadmin 02/22/99		S&L
/1	grantpr 03/12/99	ygeller 03/12/99	martykr 03/15/99	_____	lrb_docadmin 03/15/99		

FE Sent For:

<END>

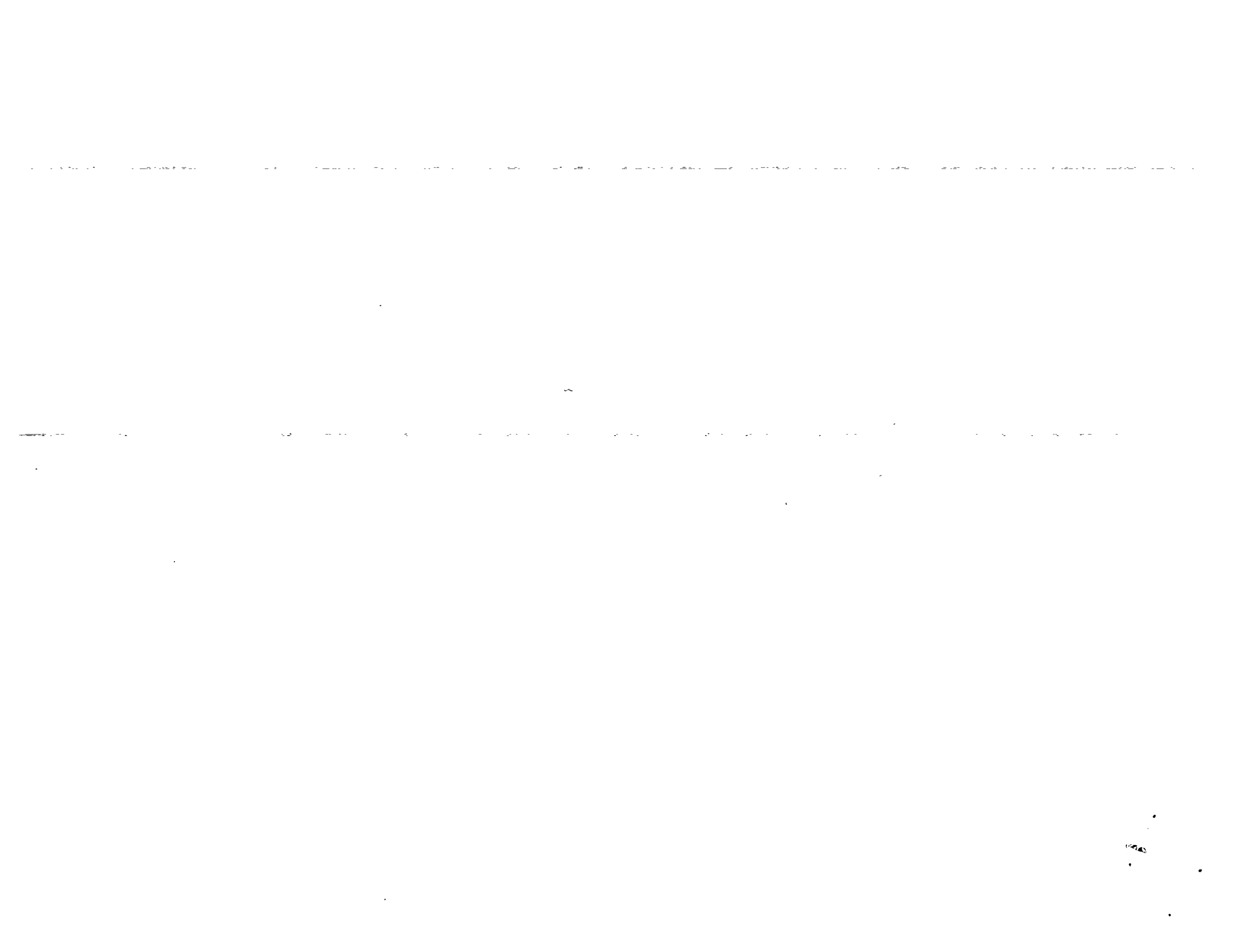

1999 DRAFTING REQUEST

Bill

Received: 02/16/99

Received By: grantpr

Wanted: As time permits

Identical to LRB:

For: John Lehman (608) 266-0634

By/Representing: Michael Browne

This file may be shown to any legislator: NO

Drafter: grantpr

May Contact:

Alt. Drafters:

Subject: Education - school finance
Education - state superintendent

Extra Copies: MJL

Pre Topic:

No specific pre topic given

Topic:

Revenue limit adjustment for unanticipated expenditures

Instructions:

See Attached

Drafting History:

<u>Vers.</u>	<u>Drafted</u>	<u>Reviewed</u>	<u>Typed</u>	<u>Proofed</u>	<u>Submitted</u>	<u>Jacketed</u>	<u>Required</u>
/?	grantpr 02/16/99	ygeller 02/19/99	<i>jm</i> ³ / ₁₂	_____			S&L
/P1			jfrantze 02/22/99	<i>JA</i> ³ / ₁₂	lrb_docadmin 02/22/99		

FE Sent For:

<END>

1999 DRAFTING REQUEST

Bill

Received: **02/16/99**

Received By: **grantpr**

Wanted: **As time permits**

Identical to LRB:

For: **John Lehman (608) 266-0634**

By/Representing: **Michael Browne**

This file may be shown to any legislator: **NO**

Drafter: **grantpr**

May Contact:

Alt. Drafters:

Subject: **Education - school finance**
Education - state superintendent

Extra Copies: **MJL**

Pre Topic:

No specific pre topic given

Topic:

Revenue limit adjustment for unanticipated expenditures

Instructions:

See Attached

Drafting History:

<u>Vers.</u>	<u>Drafted</u>	<u>Reviewed</u>	<u>Typed</u>	<u>Proofed</u>	<u>Submitted</u>	<u>Jacketed</u>	<u>Required</u>
1/?	grantpr	1/21/99 JLS	2/11/99	2/22/99			

Please submit

FE Sent For:

<END>

Grant, Peter

From: Browne, Michael
Sent: Monday, February 15, 1999 1:59 PM
To: Grant, Peter
Subject: Rep. John Lehman drafting request

6-634

February 15, 1999

To: Peter Grant

From: Mike Browne

Re: Components of proposed bill draft for Representative John Lehman

- School Districts would be able to apply to DPI to waive cost controls for certain "unanticipated expenditures" incurred during their fiscal year.
- The application would be made after the cost has been incurred and would provide the district with the ability to levy, without referendum approval and without revenue cap constraints, for one year to recoup the unanticipated cost. (An associated question here is whether or not school districts are able under current law to borrow for short terms during their budget cycle to cover unanticipated costs.)
- Unanticipated expenditures would be defined as those in excess of the three-year average expenditure in each category plus the rate of equalization and categorical aid increase
- The categories would include utility costs due to increases in PSC set rates, scheduled interior and exterior maintenance, school security, debt service to comply with federal mandates, transportation costs, inservice costs associated with technology upgrades or new curricular adoptions, legal costs, and added cost associated with the development of peer review and mentoring programs.

*or other costs
decided by dpr by rule*

*unplanned
+ unanticipated costs
+ above 3-yr. average*

1999

Date (time) needed _____

LRB - 2239/P1

BILL

PG: jlg: _____

Use the appropriate components and routines developed for bills.

AN ACT . . . [generate catalog] *to repeal . . . ; to renumber . . . ; to consolidate and renumber . . . ; to renumber and amend . . . ; to consolidate, renumber and amend . . . ; to amend . . . ; to repeal and recreate . . . ; and to create . . .* of the

statutes; relating to: *adjusting a school district's revenue limit for unanticipated expenditures and granting rule-making authority.*

(S)

[NOTE: See section 4.02 (2) (br), Drafting Manual, for specific order of standard phrases.]

Analysis by the Legislative Reference Bureau

For the 3 titles used in an analysis, in the component bar:

- For the main heading [old =M], execute: create → anal: → title: → head
- For the subheading [old =S], execute: create → anal: → title: → sub
- For the sub-subheading [old =P], execute: create → anal: → title: → sub-sub

This is a preliminary draft. An analysis will be provided on a later version.

JFE-5L

The people of the state of Wisconsin, represented in senate and assembly, do enact as follows:

SECTION #.



17

18

Section #. 121.91 (2m) (d) ^(intro.) of the statutes is amended to read:

121.91 (2m) (d) ^(intro.) Except as provided in subs. (3) ~~and (4)~~ ^{to (7)}, no school district may increase its revenues for the 1998-99 school year or for any school year thereafter to an amount that exceeds the amount calculated as follows:

1. Divide the sum of the amount of state aid received in the previous school year and property taxes levied for the previous school year, excluding funds described under sub. (4) (c), by a number calculated by adding the number of pupils enrolled in the 3 previous school years, subtracting from that total the number of pupils attending charter schools under s. 118.40 (2r) and private schools under s. 119.23 in the 4th, 3rd and 2nd preceding school years and dividing the remainder by 3.
2. Multiply the amount of the revenue increase per pupil allowed under this subsection for the previous school year by the sum of 1.0 plus the allowable rate of increase under s. 73.0305 expressed as a decimal.
3. Add the result under subd. 1. to the result under subd. 2.
4. Multiply the result under subd. 3. by a number calculated by adding the number of pupils enrolled in the current and the 2 preceding school years, subtracting from that total the number of pupils attending charter schools under s. 118.40 (2r) and private schools under s. 119.23 in the 3 previous school years and dividing the remainder by 3.

History: 1993 a. 16; 1995 a. 27 ss. 4108m to 4114, 9145 (1); 1997 a. 27, 113, 164, 237, 286; s. 13.93 (2) (c).

ser. # CR, 121.91 (7) ⁴

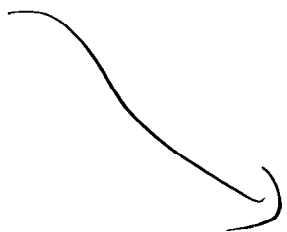

In this subsection, 2 "Unanticipated expenditure" means an expenditure for any of the following purposes that ~~exceeds~~ ^{most recent} exceeds the 3-year average ~~of~~ of school district expenditures for that purpose as determined by the state superintendent:

(21.91(7)) (a) In this ^{sub} section:

¶ 1. "Eligible purpose" means any of the following:

¶ a. Utilities.

¶ b. ~~Major~~ Maintenance.

¶ c. Security.

¶ d. Debt service on obligations issued to pay ^{for} costs of complying with federal laws and regulations.

¶ e. Transportation.

¶ f. In service related to ^{educational} technology ~~or~~ changes in the curriculum.

1
2
3
4
5
6
7
8
9
10
11
12
13
14
15
16
17
18
19
20
21
22
23
24
25
26
27
28
29
30
31
32
33
34
35
36
37
38
39
40
41
42
43
44
45
46
47
48
49
50
51
52
53
54
55
56
57
58
59
60
61
62
63
64
65
66
67
68
69
70
71
72
73
74
75
76
77
78
79
80
81
82
83
84
85
86
87
88
89
90
91
92
93
94
95
96
97
98
99
100
101
102
103
104
105
106
107
108
109
110
111
112
113
114
115
116
117
118
119
120
121
122
123
124
125
126
127
128
129
130
131
132
133
134
135
136
137
138
139
140
141
142
143
144
145
146
147
148
149
150
151
152
153
154
155
156
157
158
159
160
161
162
163
164
165
166
167
168
169
170
171
172
173
174
175
176
177
178
179
180
181
182
183
184
185
186
187
188
189
190
191
192
193
194
195
196
197
198
199
200
201
202
203
204
205
206
207
208
209
210
211
212
213
214
215
216
217
218
219
220
221
222
223
224
225
226
227
228
229
230
231
232
233
234
235
236
237
238
239
240
241
242
243
244
245
246
247
248
249
250
251
252
253
254
255
256
257
258
259
260
261
262
263
264
265
266
267
268
269
270
271
272
273
274
275
276
277
278
279
280
281
282
283
284
285
286
287
288
289
290
291
292
293
294
295
296
297
298
299
300
301
302
303
304
305
306
307
308
309
310
311
312
313
314
315
316
317
318
319
320
321
322
323
324
325
326
327
328
329
330
331
332
333
334
335
336
337
338
339
340
341
342
343
344
345
346
347
348
349
350
351
352
353
354
355
356
357
358
359
360
361
362
363
364
365
366
367
368
369
370
371
372
373
374
375
376
377
378
379
380
381
382
383
384
385
386
387
388
389
390
391
392
393
394
395
396
397
398
399
400
401
402
403
404
405
406
407
408
409
410
411
412
413
414
415
416
417
418
419
420
421
422
423
424
425
426
427
428
429
430
431
432
433
434
435
436
437
438
439
440
441
442
443
444
445
446
447
448
449
450
451
452
453
454
455
456
457
458
459
460
461
462
463
464
465
466
467
468
469
470
471
472
473
474
475
476
477
478
479
480
481
482
483
484
485
486
487
488
489
490
491
492
493
494
495
496
497
498
499
500
501
502
503
504
505
506
507
508
509
510
511
512
513
514
515
516
517
518
519
520
521
522
523
524
525
526
527
528
529
530
531
532
533
534
535
536
537
538
539
540
541
542
543
544
545
546
547
548
549
550
551
552
553
554
555
556
557
558
559
560
561
562
563
564
565
566
567
568
569
570
571
572
573
574
575
576
577
578
579
580
581
582
583
584
585
586
587
588
589
590
591
592
593
594
595
596
597
598
599
600
601
602
603
604
605
606
607
608
609
610
611
612
613
614
615
616
617
618
619
620
621
622
623
624
625
626
627
628
629
630
631
632
633
634
635
636
637
638
639
640
641
642
643
644
645
646
647
648
649
650
651
652
653
654
655
656
657
658
659
660
661
662
663
664
665
666
667
668
669
670
671
672
673
674
675
676
677
678
679
680
681
682
683
684
685
686
687
688
689
690
691
692
693
694
695
696
697
698
699
700
701
702
703
704
705
706
707
708
709
710
711
712
713
714
715
716
717
718
719
720
721
722
723
724
725
726
727
728
729
730
731
732
733
734
735
736
737
738
739
740
741
742
743
744
745
746
747
748
749
750
751
752
753
754
755
756
757
758
759
760
761
762
763
764
765
766
767
768
769
770
771
772
773
774
775
776
777
778
779
780
781
782
783
784
785
786
787
788
789
790
791
792
793
794
795
796
797
798
799
800
801
802
803
804
805
806
807
808
809
810
811
812
813
814
815
816
817
818
819
820
821
822
823
824
825
826
827
828
829
830
831
832
833
834
835
836
837
838
839
840
841
842
843
844
845
846
847
848
849
850
851
852
853
854
855
856
857
858
859
860
861
862
863
864
865
866
867
868
869
870
871
872
873
874
875
876
877
878
879
880
881
882
883
884
885
886
887
888
889
890
891
892
893
894
895
896
897
898
899
900
901
902
903
904
905
906
907
908
909
910
911
912
913
914
915
916
917
918
919
920
921
922
923
924
925
926
927
928
929
930
931
932
933
934
935
936
937
938
939
940
941
942
943
944
945
946
947
948
949
950
951
952
953
954
955
956
957
958
959
960
961
962
963
964
965
966
967
968
969
970
971
972
973
974
975
976
977
978
979
980
981
982
983
984
985
986
987
988
989
990
991
992
993
994
995
996
997
998
999
1000

expenses
Pg. Legal expenses.

Ph: Development of peer review or
mentoring programs for school district staff.

Pi. Any other purpose specified by
the department ✓ by rule.

2. "State school aid" has the meaning given in s. 121.15 (3m)(a) 2.

¶ 2. "Unanticipated expenditure"

means an expenditure for an ~~if the~~ ^{eligible} purpose that exceeds the school district's average ^{expenditures} for that

eligible purpose for the 3 previous school years ~~school district's expenses for that purpose~~ as determined by the state superintendent.

10 plus the rate of increase

b. Calculate the average percentage increase in state school aid to the school district over the most recent 3 years.

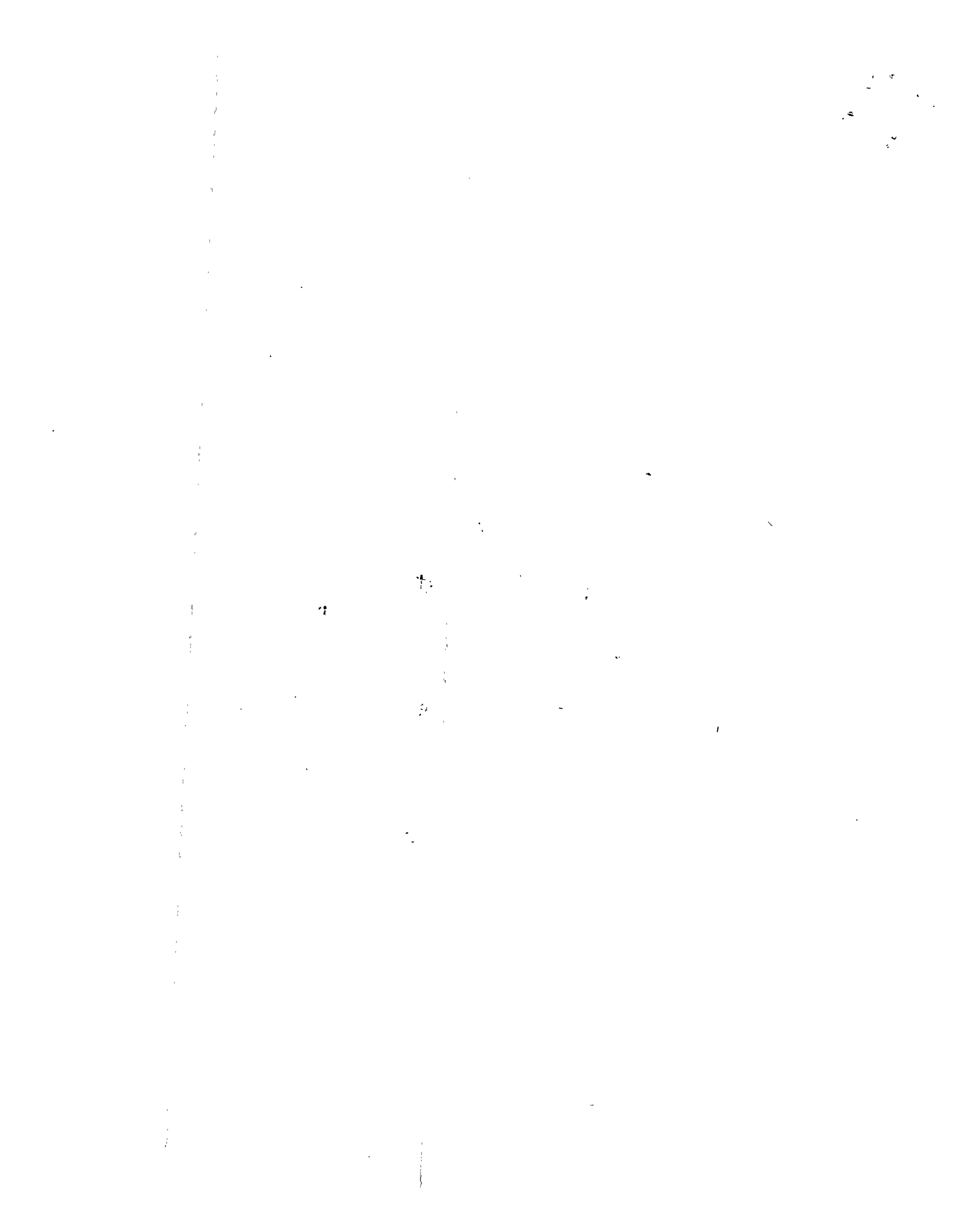

(b) Upon request by a school board, the state superintendent shall increase the school districts' limit under sub. (2m) in any school year by the amount equal to the sum of the school districts' unanticipated expenditures in the previous ~~the~~ school year.



INITIAL APPLICABILITY

1. In the component bar:

For the action phrase, execute: create → action: → *NS: → inappl

For the budget action phrase, execute: create → action: → *NS: → 93XX

For the text, execute: create → text: → *NS: → inappl

2. Nonstatutory subunits are numbered automatically if "(#1)", "(#2)", etc., is filled in. Below, for the budget, fill in the 9300 department code; and fill in "____" or "()" only if a "frozen" number is needed.

SECTION # **[93** **].** Initial applicability;

(#1) ()

The treatment of sections ..

of the statutes

first applies to

1. In the component bar:

For the action phrase, execute: create → action: → *NS: → inappl

For the text, execute: create → text: → *NS: → inapplA

2. Nonstatutory subunits are numbered automatically if "(#1)", "(#2)", etc., is filled in. Below, fill in "____" or "()" only if a "frozen" number is needed.

SECTION # . Initial applicability;

(#1) This act first ap-

plies to a school district's revenue limit for the
 fiscal year beginning after the effective
 date of this subsection.



3/11/99

John Lehman
- 2234

add AB-8 to list
(=U330)

~~Tom Orade~~
~~66960~~



DN

2

PRELIMINARY DRAFT - NOT READY FOR INTRODUCTION

Regen

1 AN ACT to amend 121.91 (2m) (d) (intro.); and to create 121.91 (7) of the statutes;
2 relating to: adjusting a school district's revenue limit for unanticipated
3 expenditures and granting rule-making authority.

Analysis by the Legislative Reference Bureau

~~This is a preliminary draft. An analysis will be provided on a later version.~~

For further information see the **state and local** fiscal estimate, which will be printed as an appendix to this bill.

INSERT A ✓

The people of the state of Wisconsin, represented in senate and assembly, do enact as follows:

4 SECTION 1. 121.91 (2m) (d) (intro.) of the statutes is amended to read:
5 121.91 (2m) (d) (intro.) Except as provided in subs. (3) and (4) to (7), no school
6 district may increase its revenues for the 1998-99 school year or for any school year
7 thereafter to an amount that exceeds the amount calculated as follows:

8 SECTION 2. 121.91 (7) of the statutes is created to read:

9 121.91 (7) (a) In this subsection:

INSERT FROM
p. 2, lines 12-14

1 ~~1. "Eligible purpose" means any of the following:~~

2 1. ~~2~~ Utilities.

3 2. ~~4~~ Maintenance.

4 3. ~~2~~ Security.

5 4. ~~2~~ Debt service on obligations issued to pay the costs of complying with federal
6 laws and regulations.

7 5. ~~2~~ Transportation.

8 6. ~~2~~ Inservice related to educational technology changes in the curriculum.

9 7. ~~2~~ Legal expense.

10 8. ~~2~~ Development of peer review or mentoring programs for school district staff.

11 10. ~~2~~ Any other purpose specified by the department by rule.

INS.
2-10

12 ~~2~~ "Unanticipated expenditure" means an expenditure for ~~an eligible purpose~~
13 that exceeds the school district's average expenditures for that ~~eligible purpose for~~
14 the 3 previous school years, as determined by the state superintendent.

any of the following purposes

move to p-1

15 (b) Upon request by a school board, the state superintendent shall increase the
16 school district's limit under sub. (2m) in any school year by an amount equal to the
17 sum of the school districts' unanticipated expenditures in the previous school year.

18 **SECTION 3. Initial applicability.**

19 (1) This act first applies to a school district's revenue limit for the ~~fiscal~~ ^{school} year
20 beginning after the effective date of this subsection.

21 (END)

INSERTA

1999 ASSEMBLY BILL 8

January 14, 1999 - Introduced by Representatives SCHNEIDER, J. LEHMAN, BOYLE, BERCEAU and LASSA, by request of Wisconsin Rapids School District. Referred to Committee on Ways and Means.

1 AN ACT to create 121.91 (4) (h) of the statutes; relating to: the treatment of
2 special assessments under school district revenue limits.

Analysis by the Legislative Reference Bureau

Current law generally limits the increase in the total amount of revenue that a school district may receive from general school aids and property taxes to approximately \$209 per pupil in the 1998-99 school year and, in subsequent school years, to the amount of revenue increase allowed per pupil in the previous school year increased by the percentage change in the consumer price index. ~~The limit is based on the difference between the average of the number of pupils enrolled in the three previous school years and the average of the number of pupils enrolled in the current and two previous school years.~~

This bill increases the school district's revenue limit in any school year by the amount ~~spent by the school district~~ in the previous school year ~~for special assessments for public improvements.~~ ^{an}

The people of the state of Wisconsin, represented in senate and assembly, do enact as follows:

3 SECTION 1. 121.91 (4) (h) of the statutes is created to read:
4 121.91 (4) (h) The limit otherwise applicable to a school district's revenue under
5 sub. (2m) in any school year is increased by an amount equal to the amount spent by

equal to the sum of the unanticipated expenditures

(A) (continued)

~~on an unanticipated expenditure~~

~~NO~~ An unanticipated expenditure is an expenditure for any of the following purposes that exceeds the school district's average expenditures for that purpose for the three previous school years:

- utilities, maintenance, security, debt service or obligations issued to pay the costs of complying with federal laws and regulations, transportation, inservice related to educational technology changes in the curriculum, legal expense, development of peer review or mentoring programs for school

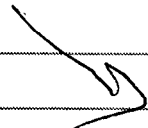



INS A cont

district staff, special assessments for
public improvements, and any other
purpose specific by the department of
public instruction by administrative rule.

(end ins A)

2-10

§ 9. Special assessments for
public improvements.

DN

Representative Lehman:

I took the liberty of restructuring
the draft to ~~improve~~ make it more
concise. OK?

PG

**DRAFTER'S NOTE
FROM THE
LEGISLATIVE REFERENCE BUREAU**

LRB-2234/1dn
PG:jlg:km

March 15, 1999

Representative Lehman:

I took the liberty of restructuring the draft to make it more concise? OK?

Peter R. Grant
Managing Attorney
Phone: (608) 267-3362
E-mail: Peter.Grant@legis.state.wi.us

**SUBMITTAL
FORM**

**LEGISLATIVE REFERENCE BUREAU
Legal Section Telephone: 266-3561
5th Floor, 100 N. Hamilton Street**

The attached draft is submitted for your inspection. Please check each part carefully, proofread each word, and **sign** on the appropriate line(s) below.

Date: 3/15/99

To: Representative J. Lehman

Relating to LRB drafting number: LRB-2234

Topic

Revenue limit adjustment for unanticipated expenditures

Subject(s)

Education - school finance, Education - state superintendent

1. **JACKET** the draft for introduction _____



in the **Senate** _____ or the **Assembly** (check only one). Only the requester under whose name the drafting request is entered in the LRB's drafting records may authorize the draft to be submitted. Please allow one day for the preparation of the required copies.

2. **REDRAFT.** See the changes indicated or attached _____.

A revised draft will be submitted for your approval with changes incorporated.

3. Obtain **FISCAL ESTIMATE NOW**, prior to introduction _____.

If the analysis indicates that a fiscal estimate is required because the proposal makes an appropriation or increases or decreases existing appropriations or state or general local government fiscal liability or revenues, you have the option to request the fiscal estimate prior to introduction. If you choose to introduce the proposal without the fiscal estimate, the fiscal estimate will be requested automatically upon introduction. It takes about 10 days to obtain a fiscal estimate. Requesting the fiscal estimate prior to introduction retains your flexibility for possible redrafting of the proposal.

If you have any questions regarding the above procedures, please call 266-3561. If you have any questions relating to the attached draft, please feel free to call me.

Peter R. Grant, Managing Attorney
Telephone: (608) 267-3362