

2007 DRAFTING REQUEST

Bill

Received: 10/12/2006

Received By: **gmalaise**

Wanted: **As time permits**

Identical to LRB:

For: **Ted Kanavas (608) 266-9174**

By/Representing: **Michael Richards**

This file may be shown to any legislator: **NO**

Drafter: **gmalaise**

May Contact:

Addl. Drafters:

Subject: **State Govt - miscellaneous**

Extra Copies:

Submit via email: **YES**

Requester's email: **Sen.Kanavas@legis.wisconsin.gov**

Carbon copy (CC:) to:

Pre Topic:

No specific pre topic given

Topic:

Wisconsin Automotive Museum; designation of

Instructions:

See Attached--redraft 05-0088/1 designating the Wisconsin Automotive Museum in Hartford as the official state automotive museum

Drafting History:

<u>Vers.</u>	<u>Drafted</u>	<u>Reviewed</u>	<u>Typed</u>	<u>Proofed</u>	<u>Submitted</u>	<u>Jacketed</u>	<u>Required</u>
/?	gmalaise 10/12/2006	jdyer 10/13/2006		_____			
/1			pgreensl 10/13/2006	_____	sbasford 10/13/2006	mbarman 08/21/2007	

FE Sent For:

<END>

NO

2007 DRAFTING REQUEST

Bill

Received: 10/12/2006

Received By: **gmalaise**

Wanted: **As time permits**

Identical to LRB:

For: **Ted Kanavas (608) 266-9174**

By/Representing: **Michael Richards**

This file may be shown to any legislator: **NO**

Drafter: **gmalaise**

May Contact:

Addl. Drafters:

Subject: **State Govt - miscellaneous**

Extra Copies:

Submit via email: **YES**

Requester's email: **Sen.Kanavas@legis.wisconsin.gov**

Carbon copy (CC:) to:

Pre Topic:

No specific pre topic given

Topic:

Wisconsin Automotive Museum; designation of

Instructions:

See Attached--redraft 05-0088/1 designating the Wisconsin Automotive Museum in Hartford as the official state automotive museum

Drafting History:

<u>Vers.</u>	<u>Drafted</u>	<u>Reviewed</u>	<u>Typed</u>	<u>Proofed</u>	<u>Submitted</u>	<u>Jacketed</u>	<u>Required</u>
/?	gmalaise 10/12/2006	jdyer 10/13/2006		_____			
/1			pgreensl 10/13/2006	_____	sbasford 10/13/2006		

FE Sent For:

<END>

2007 DRAFTING REQUEST

Bill

Received: 10/12/2006

Received By: gmalaise

Wanted: As time permits

Identical to LRB:

For: Ted Kanavas (608) 266-9174

By/Representing: Michael Richards

This file may be shown to any legislator: NO

Drafter: gmalaise

May Contact:

Adl. Drafters:

Subject: State Govt - miscellaneous

Extra Copies:

Submit via email: YES

Requester's email: Sen.Kanavas@legis.wisconsin.gov

Carbon copy (CC:) to:

Pre Topic:

No specific pre topic given

Topic:

Wisconsin Automotive Museum; designation of

Instructions:

See Attached--redraft 05-0088/1 designating the Wisconsin Automotive Museum in Hartford as the official state automotive museum

Drafting History:

<u>Vers.</u>	<u>Drafted</u>	<u>Reviewed</u>	<u>Typed</u>	<u>Proofed</u>	<u>Submitted</u>	<u>Jacketed</u>	<u>Required</u>
/?	gmalaise	1/10 13 jld	10 /B PG5	10 /13 PG8			

FE Sent For:

<END>

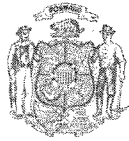

TED KANAVAS
STATE SENATOR

OCTOBER 12, 2006

TO: Legislative Reference Bureau
FROM: Michael Richards, Aide to Senator Ted Kanavas
RE: Drafting Request

The Senator would like a redraft of 2005 LRB 0088/1.
The copy of that bill is attached.

If you have any questions, please call me
at 266-9174.

Best,

mlr

Wisconsin Automotive Museum

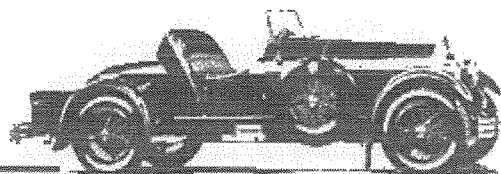

147 NORTH RURAL STREET
HARTFORD, WISCONSIN 5
(262) 673-7999

"Showcasing Transportation History"



[click here for map to the museum](#)

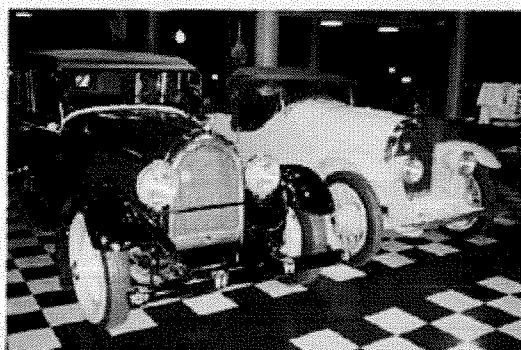

Wisconsin's LARGEST Auto Museum

The Wisconsin Automotive Museum is Wisconsin's largest auto museum, featuring an ever-growing display of classic, vintage autos and automotive artifacts, such as "The Kissel", which was manufactured in Hartford from 1906 to 1931. The most famous Kissel model is the "Speedster" which is affectionately known as the "Gold Bug", and owned by such stars of the day as Fatty Arbuckle and Amelia Earhardt.

Other attractions include:

- An exhibition dedicated to the Nash, which was 1st built in Kenosha in 1916
- An all-new display area for the Hudson Essex Terraplane
- Over 90 other rare treats, such as Reos, Pierce-Arrows, Pontiacs, Studebakers, Chevrolets and Fords, set off in a striking Art Deco interior
- Other automotive artifacts such as license plates, spark plugs, oil cans and signs
- Industrial and outboard engines built in Hartford from 1936—1992.
- Automotive Museum gift shop

Wheelchair accessibility!

For more
info@v



--- HOURS ---

May 1 - September 30

Mon. - Sat.: 10:00am - 5:00pm
Sunday: Noon - 5:00pm

October 1 - April 30

Closed Mondays, Tuesdays & Holidays



Gift Shop



Huge Lionel Train Layout!!



**Latest
&
Click**

Wisconsin Automotive Museum is a Private Non-Profit 501c3 Corpo

Email us at: info@wisconsinautomuseum.com

Phone: 262-673-7999

Home of the Kissel Kar Klub

For more info e-mail kisselkarklub@wisconsinautomuseum.com



State of Wisconsin
2005 - 2006 LEGISLATURE

-0522/1

LRB-0088/1

GMM: [initials]

7

JLD

2005 BILL

1 AN ACT to create 895.24 of the statutes; relating to: designation of an official
2 state automotive museum. ✓

Regu ✓

Analysis by the Legislative Reference Bureau

This bill designates the Wisconsin Automotive Museum, located in the city of Hartford, as the official state automotive museum. Currently, there is no official state automotive museum.

895.24

The people of the state of Wisconsin, represented in senate and assembly, do enact as follows:

995.24

3 SECTION 1. ~~895.24~~ of the statutes is created to read:

4 ~~895.24~~ State automotive museum. The Wisconsin Automotive Museum,
5 located in the city of Hartford, is designated as the official state automotive museum. ✓

6 (END)

Barman, Mike

From: Lundie, Shawn
Sent: Tuesday, August 21, 2007 11:02 AM
To: LRB.Legal
Subject: Draft Review: LRB 07-0522/1 Topic: Wisconsin Automotive Museum; designation of

Please Jacket LRB 07-0522/1 for the SENATE.