

State of Wisconsin
DEPARTMENT OF NATURAL RESOURCES
101 S. Webster Street
Box 7921
Madison WI 53707-7921

Tony Evers, Governor
Preston D. Cole, Secretary
Telephone 608-266-2621
FAX 608-267-3579
TTY Access via relay - 711



7/20/2020

STATE OF WISCONSIN)
) ss
DEPARTMENT OF NATURAL RESOURCES)

TO ALL WHOM THESE PRESENTS SHALL COME, GREETINGS:

I, Preston D. Cole, Secretary of the Department of Natural Resources and custodian of the official records, do hereby certify that the annexed copy of Natural Resources Board Order No. WM-24-18, Clearinghouse Number CR-19-090, has been compared by me with the original order on file in this office of the Department of Natural Resources, Madison, Wisconsin and that the same are true copy, thereof, and of the whole of such original order: that said order was duly passed and published as set forth therein.

IN TESTIMONY WHEREOF, I have hereunto set my hand and affixed the official seal of the Department of Natural Resources at the Natural Resources State Office Building in the City of Madison,

this 27 day of July, 2020

DocuSigned by:
Beth Bier
7372F009DAE441F...
Preston D. Cole, Secretary

ORDER OF THE STATE OF WISCONSIN NATURAL RESOURCES BOARD
REPEALING, AND REPEALING AND RECREATING RULES

The Wisconsin Natural Resources Board adopts an order to **repeal** ch. NR 15; and to **repeal and recreate** ch. NR 11 relating to closed areas and refuges.

WM-24-18

Analysis Prepared by the Department of Natural Resources

1. Statute Interpreted: Section 29.014 (1) of the Wisconsin Statute directs the department to establish and maintain any bag limits and conditions governing the taking of fish and game that will conserve the fish and game supply and ensure the citizens of this state continued opportunities for good fishing and hunting. Also, s.29.091 (1) prohibits people from hunting or possessing a loaded firearm or an unstrung or encased bow or crossbow on any wildlife refuge.

2. Statutory Authority: Statutes that authorize the promulgation of this rule order include sections 29.014, 29.091 (1), 23.09 (2) (b), 23.11 and 29.053 (2), Wis.. Stats.

3. Explanation of Agency Authority: Section 29.014 (1) of the Wisconsin Statutes provides that the department shall establish and maintain open and closed seasons for fish and game and any bag limits, size limits, rest days and conditions for taking fish and game.

Section 23.11 confers the department general powers and duties to take general care, protection, and supervision of state lands. In addition, s. 29.053 (2) grants the department the ability to exercise its authority under s. 29.014 to establish open and closed seasons to the state as a whole, or for any specified county or part of a county. Finally, s. 29.03(2) (b) grants the department the authority to designate areas as game refuges.

4. Related Statutes or Rules: This rule is related to currently active department rule WM-10-18.

5. Plain Language Analysis:

SECTION 1 updates the closed area designations in Chapter NR 11 and refuge designations in Chapter NR 15. It also moves the wildlife refuge designations from Chapter NR 15 into Chapter NR 11. This section reduces the number of available refuge and closed area designations, updates all refuge and closed area maps, removes Department properties that no longer ecologically justify remaining a refuge and removes land that is not owned or managed by the Department as refuges.

SECTION 2 repeals chapter NR 15 which has been incorporated into NR 11.

6. Summary of, and Comparison with, Existing or Proposed Federal Statutes and Regulations:

States possess inherent authority to manage the wildlife resources located within their boundaries, except insofar as preempted by federal treaties and laws, including regulations established in the Federal Register. None of these rule changes violate or conflict with the provisions established in the Federal Code of Regulations.

7. Comparison with Similar Rules in Adjacent States: These proposed rule changes do not represent significant policy changes and do not differ significantly from surrounding states. All surrounding states have regulations and rules in place for the management and recreational use of wild game and furbearer

species that are established based on needs that are unique to that state's resources and public desires.

8. Summary of Factual Data and Analytical Methodologies Used and How Any Related Findings Support the Regulatory Approach Chosen: Current rules establish properties as closed areas and wildlife refuges. These designations restrict the public's ability to access these properties for activities during specific dates. Many of the current closed area and refuge definitions are decades old. During that time wildlife use of the property has changed. This proposed rule will update the closed area and refuges designations of all currently designated properties so that the designations reflect the current property use.

9. Analysis and Supporting Documents Used to Determine the Effect on Small Business or in Preparation of an Economic Impact Report: These rules, and the legislation which grants the department rule-making authority, do not have fiscal effects on the private sector or small businesses. No costs to the private sector or small businesses are associated with compliance to these rules.

10. Effect on Small Business (initial regulatory flexibility analysis): These rules are applicable to individual sportspersons and impose no compliance or reporting requirements for small businesses, and no design standards are contained in the rule.

11. Agency Contact Person: Scott Karel, 101 South Webster Str., PO BOX 7921, Madison, WI 53707-7921. (608) 267-2452, scottr.karel@wisconsin.gov.

12. Place where comments are to be submitted and deadline for submission:

Written comments may be submitted at the public hearings, by regular mail, fax or email to:

Scott Karel
Department of Natural Resources
P.O. Box 7921
Madison, WI 53707
Scottr.karel@wisconsin.gov
608-267-2452
608-267-7857 (fax)

Written comments may also be submitted to the Department at
DNRAAdministrativeRulesComments@wisconsin.gov.

The deadline for written comments was August 2, 2019.

SECTION 1. ch. NR 11 is repealed and recreated to read:

Subchapter I- General Regulations

NR 11.01 Exceptions to closed areas and refuges.

(1) Nothing in this chapter shall prohibit the department or its fully authorized agents, the armed forces of the national guard or of the United States, or any peace officers or any person summoned by a peace officer to assist the officer in making an arrest or in preserving the peace

from entering and being on any of the below described refuges or closed areas in the performance of official duties.

(2) Nothing in this chapter shall prohibit or hinder the department and its employees, duly authorized agents, or contractors from entering and being on any of the below described refuges or closed areas in the performance of their official duties relating to wildlife management.

(3) Nothing in this chapter shall prohibit individuals who are participating in a department-approved learn to hunt from hunting within the boundaries of properties identified as a closed area or refuge.

Subchapter II- Game Refuges

NR 11.02 Year-round game refuge. A year-round game refuge is created in the following areas. No person may hunt or trap upon such areas or have in possession or under control any firearm as defined in s. 167.31 (1)(c) Wis. Stats., unless the firearm is unloaded and enclosed within a carrying case, crossbow unless it is unloaded and enclosed within a carrying case, or any bow unless it is unstrung or enclosed within a carrying case. This restriction does not apply to a handgun possessed by a person who is authorized by law to possess a concealed handgun in Wisconsin.

(1) FOND DU LAC COUNTY, *Mauthe Lake*.

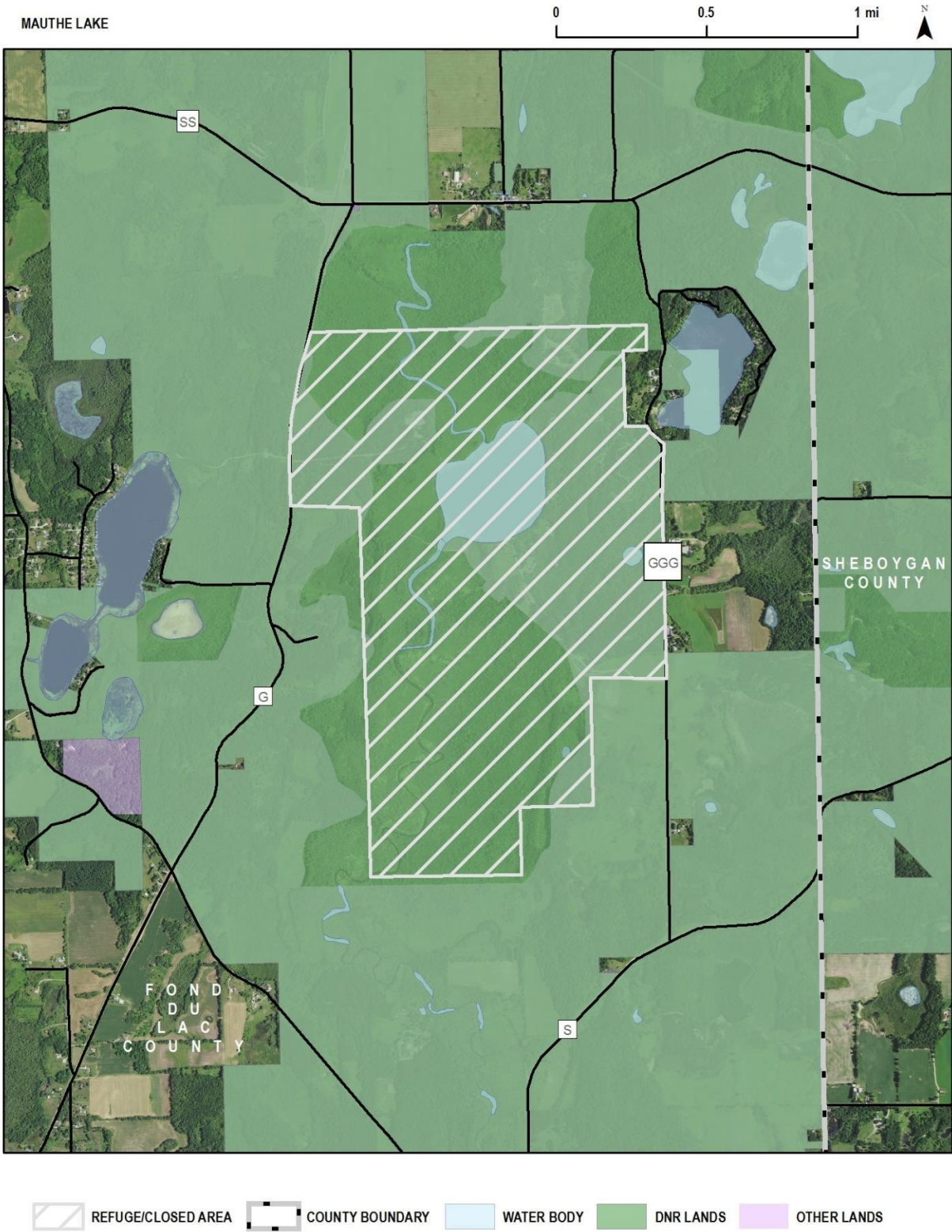

(2) GREEN LAKE COUNTY. *Rogers Memorial.*



(3) MANITOWOC COUNTY, *Point Beach*.

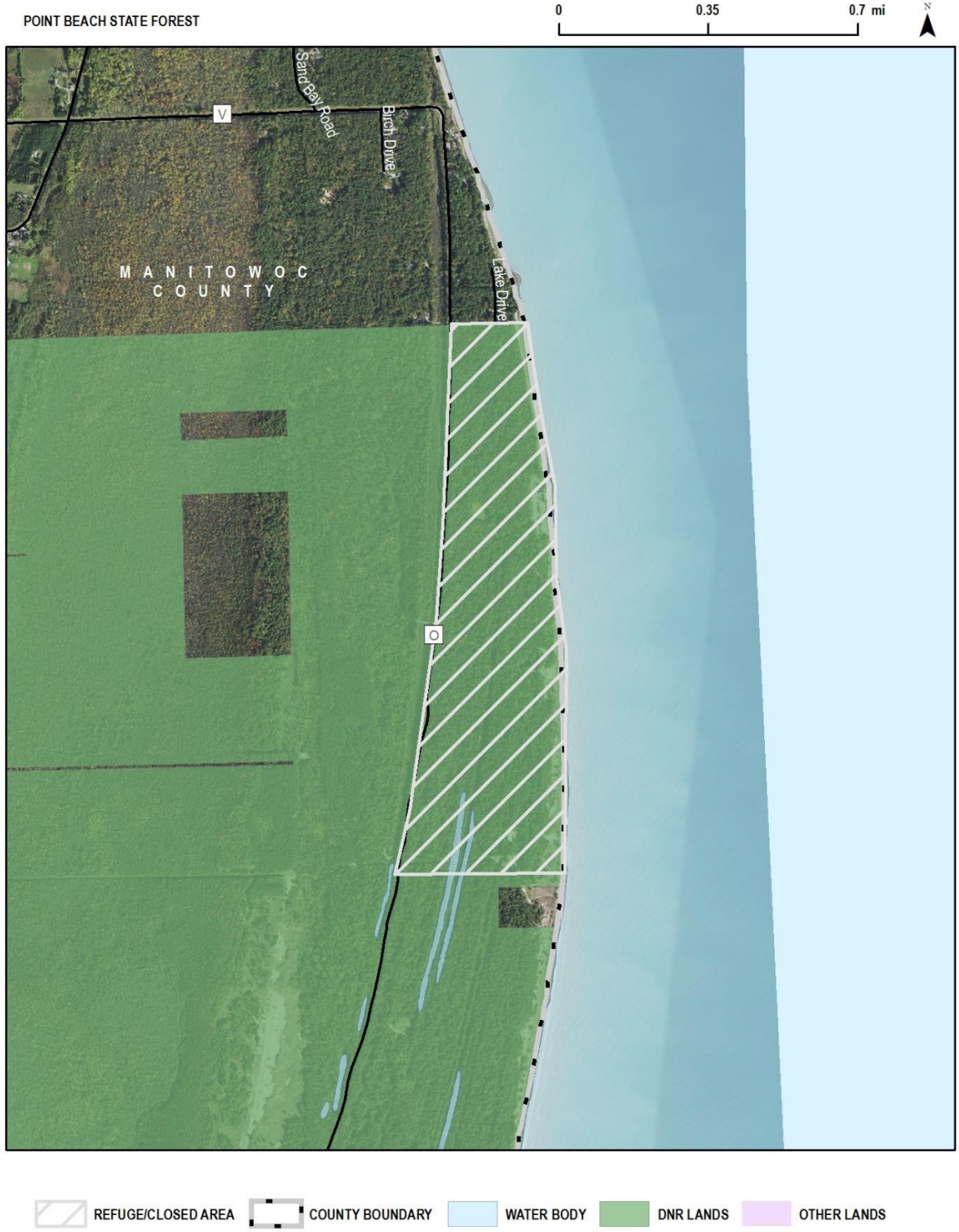

(4) SHEBOYGAN COUNTY, Cedar Grove.



(5) WALWORTH COUNTY, *Peterkin Pond*.



(6) WAUKESHA COUNTY, *Scuppernong Springs Nature Area*.



(7) WINNEBAGO COUNTY, *Picnic Point*.



NR 11.03 Year-round no entry wildlife refuge. A year-round wildlife refuge is established in the following areas. No person may enter such areas for any reason except for the retrieval of legally killed or crippled game in posted retrieval zones.

Note: Public entry to waters within the boundary of a refuge is not prohibited when such waters may be accessed without entry on to the refuge land.

(1) BURNETT COUNTY, *Crex Meadows*.

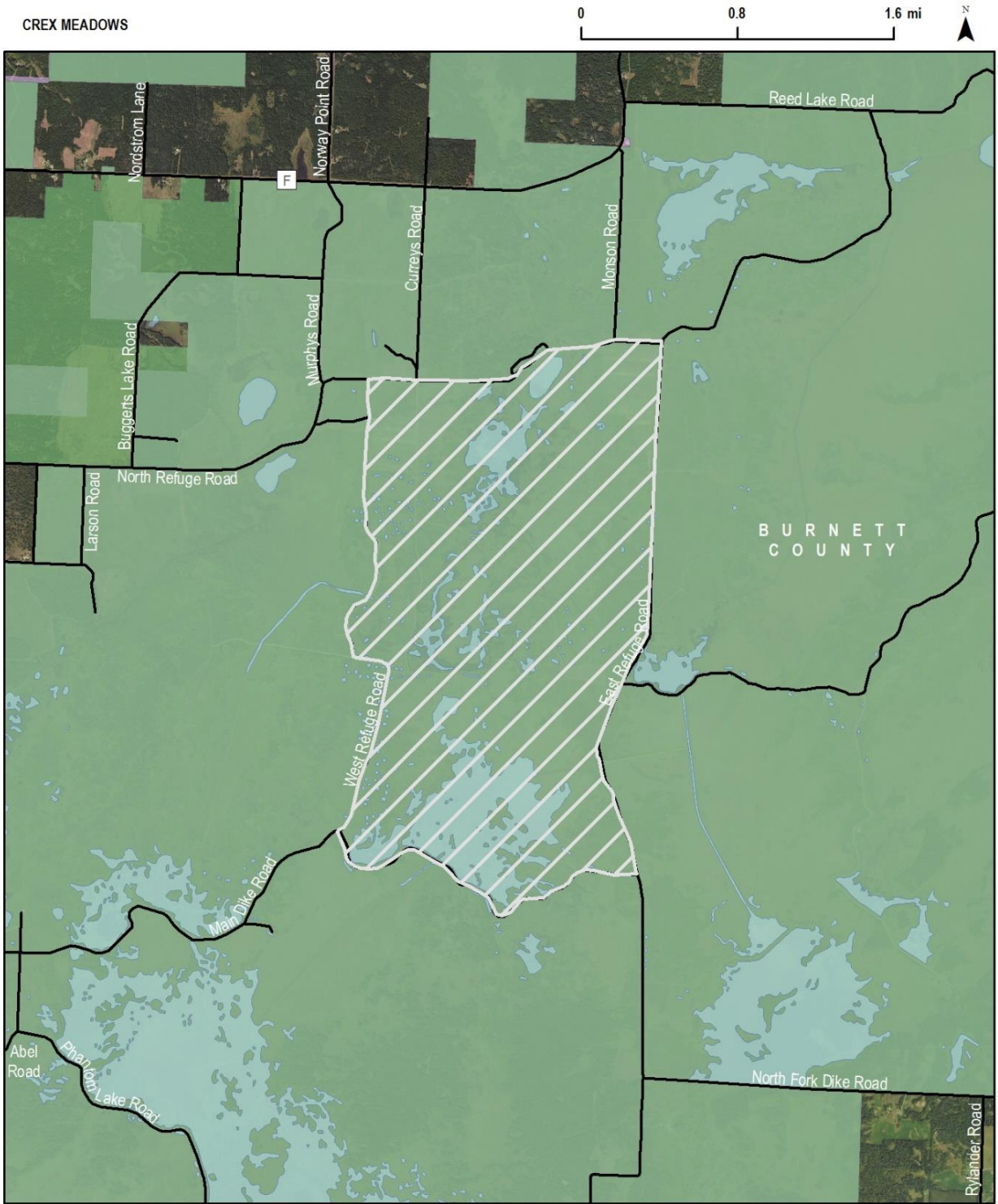

(2) ROCK COUNTY, *Lawrence Prairie.*



NR 11.04 No entry wildlife refuge (September 1-December 31). A wildlife refuge is established from September 1 to December 31 annually in the following areas. No person may hunt lands and waters within the boundary of the refuge or enter the land within the refuge boundary for any reason except for the retrieval of legally killed or crippled game in posted retrieval zones.

Note: Public entry to waters within the boundary of a refuge is not prohibited when such waters may be accessed without entry on to the refuge land.

(1) ADAMS COUNTY, Amey Pond.

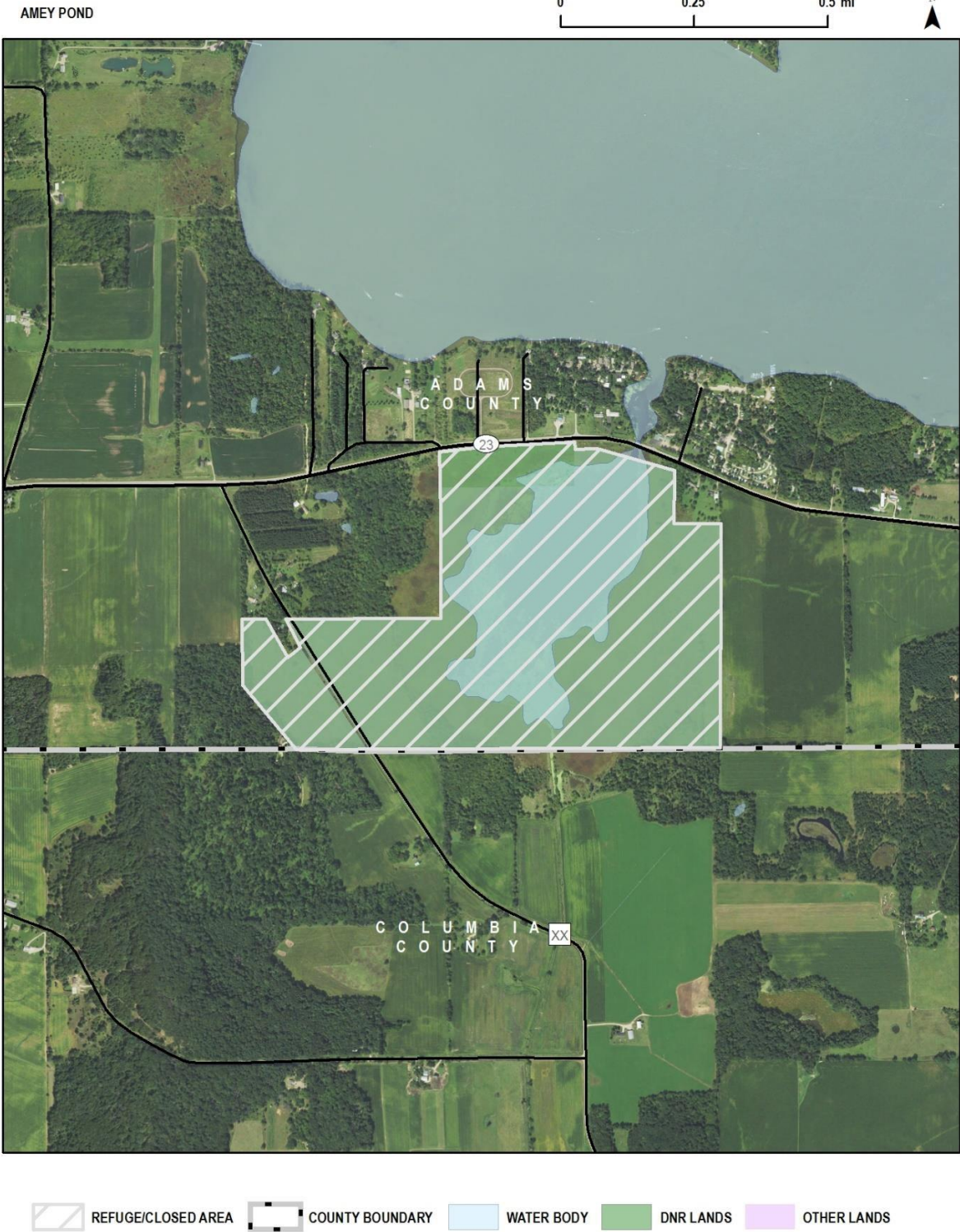

(2) RACINE COUNTY, *Tichigan*.

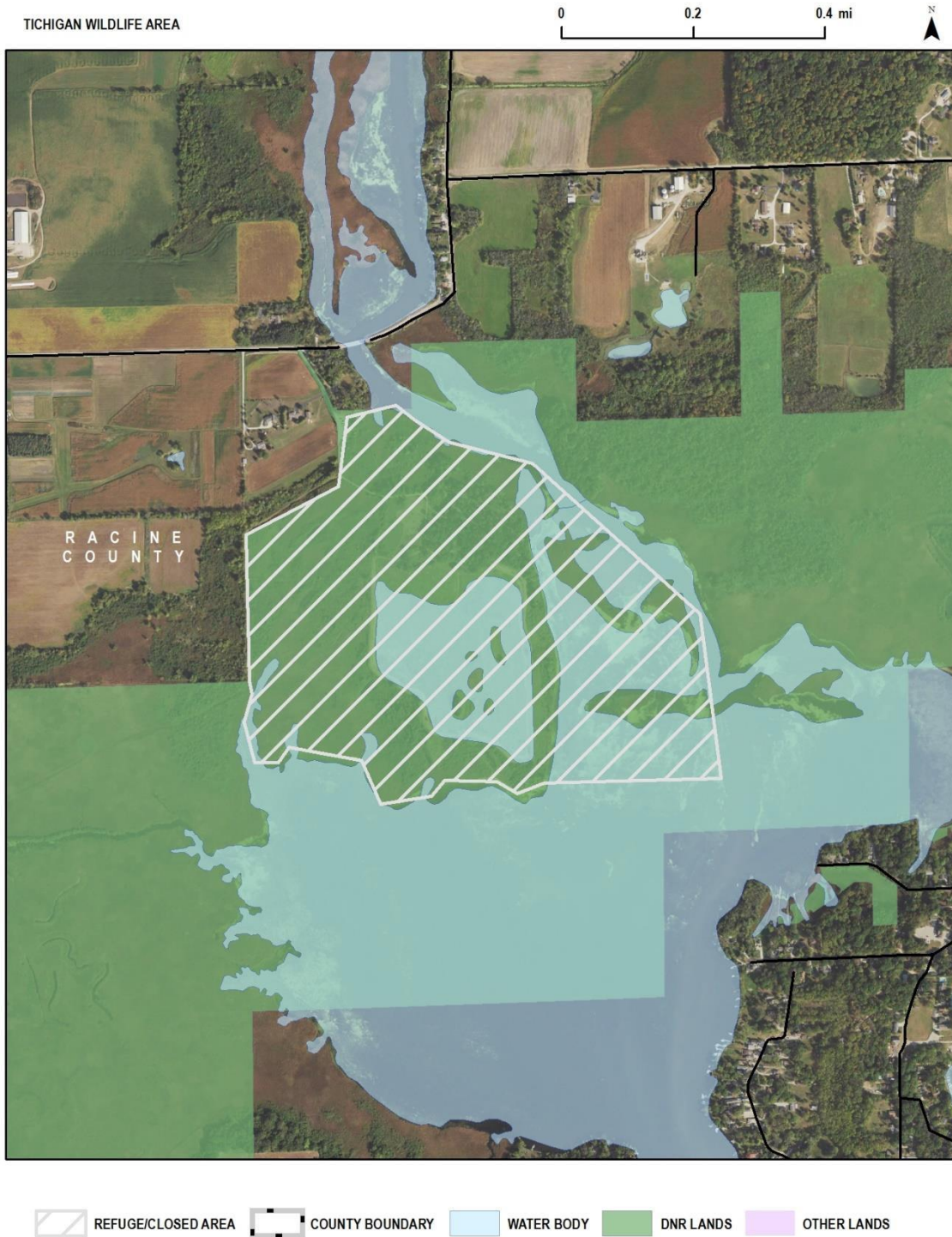

NR 11.05 No entry wildlife refuge except gun deer and muzzleloader deer

(September 1-December 31). A wildlife refuge is established from September 1 to December 31 annually in the following areas. No person may hunt lands and waters within the boundary of the refuge or enter the land within the refuge boundary for any reason except to hunt deer during the open gun and muzzleloader seasons established in s. NR 10.01 (3) (e) and (es) and except for the retrieval of legally killed or crippled game in posted retrieval zones.

Note: Public entry to waters within the boundary of a refuge is not prohibited when such waters may be accessed without entry on to the refuge land.

(1) KENOSHA, *Peat Lake*.

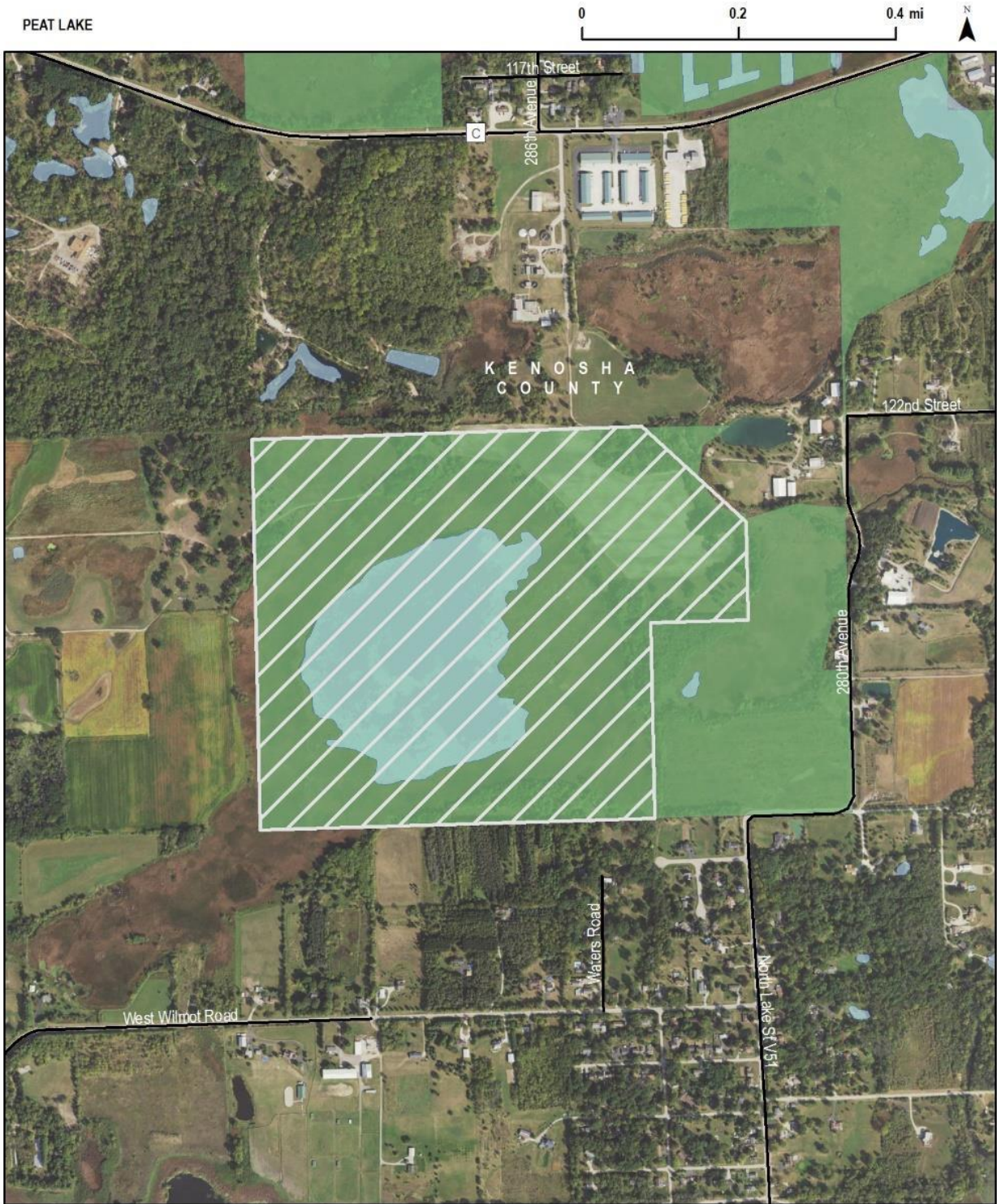

(2) KENOSHA COUNTY, *Richard Bong Wildlife Area*.



(3) RACINE COUNTY, Dover.



(4) WAUKESHA, Big Muskego Lake.



NR 11.06 No entry wildlife refuge except trapping, gun deer and muzzleloader deer (September 1-December 31). A wildlife refuge is established from September 1 to December 31 annually in the following areas. No person may hunt lands and waters within the boundary of the refuge or enter the land within the refuge boundary for any reason except to trap, hunt deer during the open gun and muzzleloader seasons established in s. NR 10.01 (3) (e) and (es), or except for the retrieval of legally killed or crippled game in posted retrieval zones.

Note: Public entry to waters within the boundary of a refuge is not prohibited when such waters may be accessed without entry on to the refuge land.

(1) BROWN COUNTY, Sensiba.



(2) JEFFERSON COUNTY, Prince's Point.



(3) OCONTO COUNTY, *Oconto Marsh*.



(4) ONEIDA COUNTY, Thunder Wildlife Area.



(5) PIERCE COUNTY, Pierce County Islands.

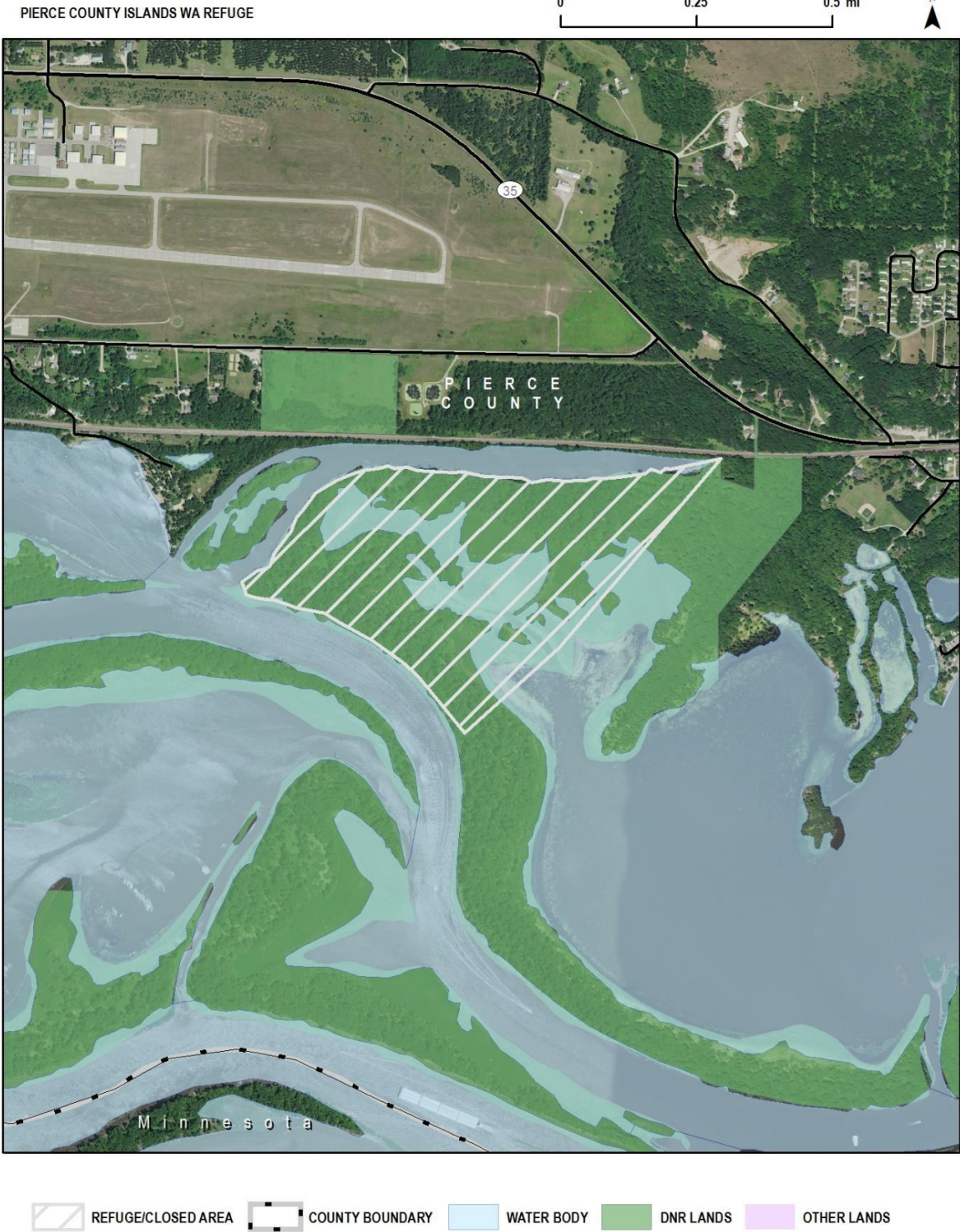

(6) TAYLOR COUNTY, *Pershing*.

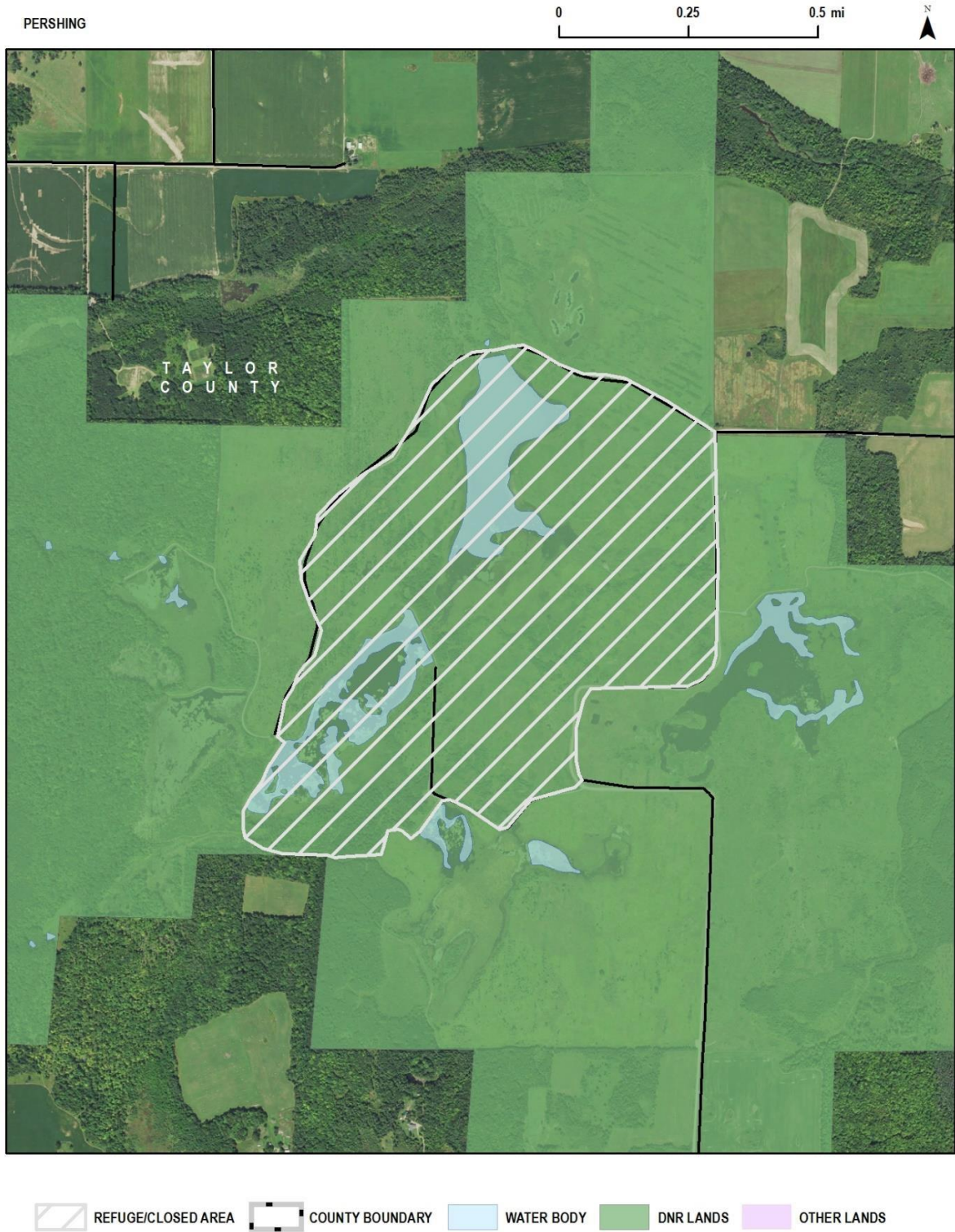

(7) VILAS COUNTY, *Powell Marsh*.

