

NOTICE OF PROPOSED GUIDANCE DOCUMENT

Twitter Post 2019-02-21 Windows

Pursuant to Wis. Stat. s. 227.112, the Wisconsin Department of Transportation is hereby seeking comment on Twitter Post 2019-02-21 Windows [Wis. Stat. Ch.346] a proposed guidance document.

PUBLIC COMMENTS AND DEADLINE FOR SUBMISSION

Comments may be submitted to the Wisconsin Department of Transportation for 21 days by:

1. Department's website: <https://appengine.egov.com/apps/wi/dot/guidance-docs?guidDocId=80>
2. Mailing written comments to:
Office of Public Affairs
Wisconsin Department of Transportation
4822 Madison Yards Way
PO Box 7910
Madison, WI 53707-7910

WEBSITE LOCATION OF FINAL GUIDANCE DOCUMENT

The final version of this guidance document will be posted at wisconsin.dot.gov to allow for ongoing comment.

AGENCY CONTACT

DOTOPAGuidanceDocs@DOT.WI.GOV



Wisconsin DOT  @WisconsinDOT

[Follow](#)

Before heading out this morning,
- Check [511WI.gov](https://511wi.gov) for winter road conditions
- Plan extra time for your commute
- Scrape all of your windows (brush snow off your roof & hood if needed)
- Watch for slippery road conditions and slow down.

[#wiwx](#)

4:01 AM - 21 Feb 2019

2 Retweets 2 Likes

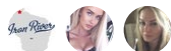

 2

 2



