

only because the natural resources board recognizes that certain designed bow cases may allow portions of the bow, for instance the handle, to be exposed and yet still render the bow inoperable.

(22) "Unforked antler" means a polished antler consisting of a single spike without branches or tines.

(23) "Male turkey" means a turkey with a beard, a bristle-like appendage protruding from the upper part of the breast.

History: Cr. Register, October, 1975, No. 238, eff. 11-1-75; cr. (2), Register, May, 1977, No. 257, eff. 6-1-77; cr. (3) to (5), Register, February, 1978, No. 266, eff. 3-1-78; cr. (6) and (7), Register, May, 1978, No. 269, eff. 6-1-78; renum. 10.07 (1) (c) to be (8) and (9), Register, August, 1978, No. 272, eff. 9-1-78; cr. (10) to (16), Register, August, 1979, No. 284, eff. 9-1-79; cr. (17), Register, September, 1979, No. 285, eff. 10-1-79; emerg. cr. (18), eff. 9-12-81; cr. (18), (19) and (20), Register, March, 1982, No. 315, eff. 4-1-82; am. (11), Register, April, 1982, No. 316, eff. 5-1-82; cr. (22), Register, September, 1982, No. 321, eff. 10-1-82; cr. (21), Register, October, 1982, No. 322, eff. 11-1-82; cr. (23), Register, November, 1982, No. 323, eff. 12-1-82.

NR 10.01 Open and closed seasons. A closed season is established for each species of wild animal and bird named herein extending during all the time of each year except the open season period embraced within the specified dates both inclusive. Such open season shall apply to all of the area described in each locality except as otherwise provided in chs. NR 11 and 15. Except as otherwise expressly provided, no person shall take, catch, kill, hunt, pursue, shoot, or trap any wild animal or bird at any time other than the open season and the established hunting hours therefor, nor in the open season in excess of the daily bag limit designated for each species, nor have any such protected wild animal or bird in his possession or under his control in excess of the possession limit. Whenever open and closed seasons are defined by highways, the boundary shall be the center line of the highway except as otherwise provided.

(1) MIGRATORY GAME BIRDS.

| Kind of animal | Locality | Open season (all dates inclusive) | Daily bag limit | Possession limit |
|---------------------|---|-----------------------------------|-----------------|------------------|
| (a) Canvasback duck | The following lakes including a strip of land 100 yards wide adjacent to the shorelines thereof: Lakes Winneconne and Butte des Morts in Winnebago county including the connecting waters thereof, Lake Poygan in Winnebago and Waushara counties, and all that part of the state lying west of the Burlington Northern railway and extending southerly from Prescott in Pierce county to the state line. | None | None | None |

| Kind of animal | Locality | Open season (all dates inclusive) | Daily bag limit | Possession limit |
|--|-------------------|---|--|---|
| (b) <i>All species of wild duck except as provided in par. (a)</i> | 1. 'Entire state' | 2. Oct. 1 at 12:00 noon - Oct. 10 and Oct. 16 - Nov. 24 | 3. The daily bag limit is reached when the point value of the last bird taken plus the total value of birds already taken during that day equals or exceeds 100 points | 4. Double the daily bag limit through the entire open season. |
| | | 5. Oct. 1 at 12:00 noon - Oct. 10 | 6. 'Point Values': 100 points: canvasback, black duck and hen mallard 70 points: red-head, wood duck, hooded merganser and drake mallard 25 points: ring-neck, ruddy duck, goldeneye, bufflehead, and all other ducks not otherwise listed 15 points: pintail, blue-winged teal, green-winged teal, gadwall, shoveler, widgeon, scaup and other mergansers | |
| | | 7. Oct. 16 - Nov. 24 | 8. 'Point Values': 100 points: canvasback and black duck 70 points: red-head, hen mallard, wood duck and hooded merganser 25 points: drake mallard, ringneck ruddy duck, goldeneye, bufflehead, and all other ducks not otherwise listed 15 points: pintail, blue-winged teal, green-winged teal, gadwall, shoveler, widgeon, scaup and other mergansers | |
| | | | | |

| Kind of animal | Locality | Open season (all dates inclusive) | Daily bag limit | Possession limit |
|---|---|---|---|------------------|
| (c) <i>Scaup</i> (special season) | Lake Michigan except all waters lying adjacent to Milwaukee county, Shawano lake, Lake Pepin, the waters of the Mississippi river in Grant county, that part of the state north of hwy. 64; and beyond 500 feet from the shoreline in the waters of Green Bay, Lake Superior and Lake Winnebago | Nov. 25 Dec. 10 | 5 | 10 |
| (d) <i>Coot and gallinules</i> | Entire state | Concurrent with the open season for ducks as established in par. (b) | 15 | 30 |
| (e) <i>Sora and Virginia rails</i> | Entire state | Concurrent with the open season for ducks as established in par. (b) | 25 | 25 |
| (f) 1. <i>Common snipe (jacksnipe)</i> | Entire state | Concurrent with the opening season for ducks as established in par. (b) | 8 | 16 |
| 2. <i>Woodcock</i> | Entire state | Beginning on the Saturday nearest Sept. 15 and continuing for 65 consecutive days | 5 | 10 |
| (g) <i>Geese</i> 1. 'Canada geese and its subspecies' | a. Horizon and Central zones | Oct. 1 at 12:00 noon - Oct. 10 and Oct. 20 - Nov. 18 | The daily bag and possession limits are restricted by a season limit of one through the entire open season. | |
| | b. Burnett county zone | None | None | None |
| | c. New Auburn zone | None | None | None |
| | d. Mississippi river zone | Oct. 1 at 12:00 noon - Oct. 10 and Oct. 16 - Nov. 24 | 1 | 2 |
| | | Nov. 25 - Dec. 10 | 2 | 4 |
| | e. Rock Prairie zone | Oct. 1 at 12:00 noon - Oct. 6 and Nov. 1-24 | 1 | 2 |
| | f. Remainder of state | Oct. 1 at 12:00 noon - Oct. 6 and Oct. 20 - Nov. 12 | 1 | 2 |

| Kind of animal | Locality | Open season (all dates inclusive) | Daily bag limit | Possession limit |
|------------------------|------------------------------|---|--|---|
| 2. 'All other species' | a. Horicon and Central zones | October 1 at 12:00 noon - Oct. 10 and Oct. 16 - Nov. 24 | A total of 5 including not more than one Canada goose or its subspecies and 2 white-fronted geese through the entire open season | A total of 10 including not more than one Canada goose or its subspecies and 4 white-fronted geese through the entire open season |
| | b. Mississippi river zone | Oct. 1 at 12:00 noon - Oct. 10 and Oct. 16 - Nov. 24 | A total of 5 including not more than one Canada goose or its subspecies and 2 white-fronted geese | A total of 10 including not more than 2 Canada geese or its subspecies and 4 white-fronted geese |
| | | Nov. 25 - Dec. 10 | A total of 5 including not more than 2 Canada geese or its subspecies and 2 white-fronted geese | A total of 10 including not more than 4 Canada geese or its subspecies and 4 white-fronted geese |
| | c. Remainder of state | Oct. 1 at 12:00 noon - Oct. 10 and Oct. 16 - Nov. 24 | A total of 5 including not more than one Canada goose or its subspecies and 2 white-fronted geese | A total of 10 including not more than 2 Canada geese or its subspecies and 4 white-fronted geese |

Note: Migratory bird rules, including seasons, limits, hours and areas where authorized, are established by emergency rule procedure in September of each year. The emergency rules will be published in their entirety in the official state newspaper and published in summary form in the current year migratory bird regulation pamphlet. Copies of the emergency rules may be obtained by contacting: State of Wisconsin Department of Natural Resources, Bureau of Wildlife Management, P.O. Box 7921, Madison, Wisconsin 53707.

(h) The daily bag limit on Canada geese statewide is not more than that permitted in any one zone within the state and no person may possess or transport more than the daily bag limit or aggregate daily limit, whichever applies, or migratory game birds, tagged or not tagged, at or between the place where taken and either the person's personal abode or temporary or transient place of lodging; or a commercial preservation facility.

(i) The following described area is established as the Horicon Intensive Management Zone:

All that part of the counties of Dodge and Fond du Lac enclosed by a line beginning at the junction of state highway 26, with the east-west center line of sections 9, 10, 11 and 12 in township 12 north, range 15 east, thence eastward along said center line and continuing eastward along the east-west center of sections 7, 8, 9 and 10 in township 12 north, range 16 east to its junction with county highway TW, thence north and east on said highway TW to its junction with county highway Y, thence northerly on said highway Y to its junction with county highway YY, thence northerly on said highway YY to its junction with county highway Y, thence northerly on said highway Y to its junction with county highway B, thence southwesterly on said highway B to its junction with county highway D, thence westerly on said highway D to its junction

Register, April, 1983, No. 328

with highway AS, thence westerly on said highway AS to its junction with U.S. highway 151, thence southwesterly on said highway 151 to its junction with the C.M.St.P. and Pacific railroad, thence southerly along said C.M.St.P. & Pacific railroad to its junction with state highway 26, thence north on said highway 26 to its junction with the east-west centerline of sections 9, 10, 11 and 12 in township 12 north, range 15 east, which is the point of beginning.

(j) The following described area is established as the Horicon zone: All that part of the counties of Fond du Lac, Green Lake, Washington and Dodge enclosed by a line beginning at the intersection of state highway 175 and state highway 23 in Fond du Lac county, then southerly on state highway 175 to its intersection with state highway 33, then westerly on state highway 33 to the city of Beaver Dam, then northerly on state highway 33 to its intersection with county highway A, then northerly on county highway A to its intersection with county highway S, then easterly on county highway S and continuing easterly on county highway AS to its intersection with county highway E, then northerly on county highway E to its intersection with state highway 23, then easterly on state highway 23 to the point of beginning.

(k) The following described area is established as the Central zone:

All that part of Fond du Lac, Winnebago, Green Lake, Marquette, Columbia and Dodge counties enclosed by a line beginning in Winnebago county at the intersection of state highway 21 and U.S. highway 45, then southerly on U.S. highway 45 to its intersection with state highway 175, then southerly on state highway 175 to its intersection with state highway 23, then westerly on state highway 23 to its intersection with county highway E, then southerly on county highway E to its intersection with county highway AS, then westerly on county highway AS and continuing westerly on county highway S to its intersection with county highway A, then southerly on county highway A to its intersection with state highway 33, then southeasterly on state highway 33 to its intersection with U.S. highway 151, then southwesterly on U.S. highway 151 to its intersection with state highway 73, then northerly on state highway 73 to its intersection with state highway 33, then westerly on state highway 33 to its intersection with state highway 22, then northerly on state highway 22 to its intersection with state highway 23, then northeasterly on state highway 23 to its intersection with state highway 49, then northerly on state highway 49 to its intersection with state highway 116, then easterly on state highway 116 to state highway 21, then easterly on state highway 21 to the point of beginning.

(l) *Horicon and Central zone restrictions.* 1. Canada goose permit and tag requirement. It is unlawful to hunt Canada geese without being in possession of a current Canada goose hunting permit, Canada goose tags and valid state hunting license. Permits and tags are valid only in the zone and time period of issue.

2. Permit application procedures. Application forms supplied by the department shall be completed and submitted by the applicant. Applications must be received by the department no later than September 10 of each year.

a. It shall be unlawful for any person to submit more than one application per year or an application containing false information.

b. In the Horicon zone, applicants may indicate preference for one of 2 time periods:

1) Beginning on the first day of the season established in par. (g) and continuing through October 31.

2) Beginning on November 1 and continuing through the last day of the season established in par. (g).

Note: See note following par. (f).

c. If 2 or more persons wish to hunt together, each must fill out an application form and submit them together in one envelope clearly marked "group application" on the outside. A group application will be considered one application.

3. Permit and tag issuance procedures. a. Permits and tags are not transferable or replaceable and shall not be reused, altered or defaced.

b. If applications for permits received prior to September 10 exceed the number of permits available, successful applicants will be randomly selected and priority given to persons who applied for a permit but were unsuccessful the previous year pursuant to s. 29.174, Stats.

5. Permit quota. The department shall issue the following numbers of Canada goose permits for the 1982 hunting season:

a. Horicon zone—11,600.

b. Central zone—11,550.

c. MVP area—unlimited.

6. Tagging requirements. When a Canada goose is killed, captured or taken in any lawful manner and before it is carried by hand or transported in any manner the hunter shall:

a. Completely attach and seal the paper tag, utilizing its own adhesive, to the neck of the goose.

b. Validate the permit by tearing or cutting out notches on the tag designating the month, day and time of kill. Failure to follow the validation procedure in this manner invalidates the permit.

c. No person may possess or transport a Canada goose unless it is tagged with a validated tag.

7. Transportation restrictions. The hunter shall:

a. Transport the goose in a motor vehicle in such a manner that the tag attached to the goose cannot be handled or manipulated by any occupant of the vehicle.

b. Keep the tag attached to the goose until it reaches the personal abode of the person taking it.

8. Reporting requirements. Permit holders may be required to provide the department a goose hunting report. Such report forms will be mailed only to certain hunters. The selected hunter shall be required to complete the report and mail such report within 24 hours of receipt.

(m) The following described area is established as the Burnett county zone:

Register, April, 1983, No. 328

All that part of Burnett county lying northerly and westerly of a line beginning at the junction with state highway 70 with the west boundary of said county, thence easterly along said highway to its junction with county highway N, thence northerly along said highway to its junction with county highway D, thence northerly along said highway and continuing northerly along a town road to the south line of section 16, township 39 north, range 17 west, town of Lincoln, thence westerly along a town road to the southwest corner of said section, thence northerly along a town road on the west line of said section and continuing northerly along the west line of section 9, township 39 north, range 17 west to the west bank of the Clam river, thence westerly along the west bank of said river to its intersection with the west boundary of said county.

(n) The following described area is established as the Brown county zone: All that part of Brown county lying north of state highway 29.

(o) The following described area is established as the New Auburn zone: All those parts of Chippewa, Barron and Rusk counties enclosed by a line beginning at the intersection of state highway 40 and state highway 64 in Chippewa county, thence westerly on said highway 64 to its intersection with U.S. highway 53, thence northerly on said highway 53 to its intersection with county highway D in Barron county, thence easterly on said highway D to its intersection with state highway 40 in Rusk county, thence southerly on said highway 40 to the point of beginning.

(p) The following described area is established as the Rock Prairie zone: All those part of Rock and Walworth counties enclosed by a line beginning at the intersection of interstate 90 and the Illinois state line in Rock county, thence northerly on said interstate 90 to its intersection with county highway A, thence easterly on said highway A to the intersection with U.S. highway 12, thence southerly on said highway 12 to its intersection with state highway 50, thence southwesterly on said highway 50 to its intersection with state highway 120, thence southerly on said highway 120 to its intersection with the Illinois state line, thence westerly to the point of beginning.

(q) The following described area is established as the MVP (Mississippi valley population) goose management area: Adams, Calumet, Columbia, Dodge, Fond du Lac, Green Lake, Jefferson, Juneau, Manitowoc, Marquette, Outagamie, Sheboygan, Washington, Waushara, Winnebago and Wood counties except those portions described in pars. (j) and (k).

(r) MVP goose management area restrictions. 1. Canada goose permit requirement. It is unlawful to hunt or possess Canada geese without being in possession of a Canada goose hunting permit and valid state hunting license.

2. Permit application procedures. The application portion of the form supplied by the department shall be completed and submitted to the department by the applicant prior to hunting Canada geese. The self-completed permit portion of the application shall be retained by the applicant.

3. Permit procedures. The self-completed permit is not transferable and may not be altered or defaced.

4. Reporting requirements. Permit holders may be required to provide to the department a goose hunting report. Such report forms will be

mailed only to selected hunters. The selected hunter shall be required to complete and mail the report within 24 hours of receipt.

(s) The following described area is established as the Mississippi river zone: All that part of the state lying west of the Burlington Northern railway and extending southerly from Prescott in Pierce county to the state line.

(t) No person shall hunt migratory waterfowl or coot in open water, except as provided in s. NR 10.12, in the waters of the Mississippi river lying westerly of the Burlington Northern railway wherein it borders on Vernon county during the period beginning October 15 and continuing through the end of the waterfowl season.

(u) *Falconry special season.* Any person possessing a valid falconry permit and hunting license shall be restricted to the following migratory game bird seasons:

| Kind of animal | Locality | Open season (all dates inclusive) | Daily bag limit | Possession limit |
|--|--------------|-----------------------------------|-----------------|------------------|
| 1. All species of wild duck except as provided in par. (a), mergansers and coots | Entire state | Oct. 1 at 12:00 noon — Jan. 15 | 3 | 6 |
| 2. Gallinules, Sora rail, Virginia rail, common snipe and woodcock | Entire state | Sept. 1 — Dec. 16 | 3 | 6 |

(2) GAME BIRDS

| Kind of animal and locality | Open season (all dates inclusive) | Limit |
|--|---|----------------------------|
| (a) Ruffed grouse (partridge) | | |
| 1. All that part of Wisconsin lying south of a line beginning at the junction of state highway 64 and the west boundary of St. Croix county, then east on highway 64 to its intersection with U.S. highway 45, then southeasterly on highway 45 to its intersection with U.S. highway 10, then east on highway 10 and continuing east to the junction with the east boundary of the state. | Beginning on the Saturday nearest September 15 and continuing through January 31 | Daily bag 5; possession 10 |
| 2. Remainder of the state | Beginning on the Saturday nearest September 15 and continuing through December 31 | Daily bag 5; possession 10 |

| Kind of animal and locality | Open season (all dates inclusive) | Limit |
|--|--|---|
| (b) Sharp-tailed grouse | | |
| 1. All that part of Wisconsin lying north of a line beginning at the junction of state highway 64 and the west boundary of the state, then east along highway 64 to its junction with state highway 13 then south along highway 13 to its junction with state highway 29, then east along highway 29 ending in the city of Green Bay except Florence, Langlade and Marinette counties through 1987 | Beginning on the Saturday nearest October 15 and continuing for 23 consecutive days | Daily bag 3; possession 6 |
| 2. Remainder of the state | None | None |
| (c) Pheasants | | |
| 1. In all counties of the state | Cocks only Beginning on the Saturday nearest October 27, at 12:00 noon and continuing for 44 consecutive days | The bag limit for the first 2 days of the season is one each day with a possession limit of 2; thereafter the bag limit is 2 each day with a possession limit of 4. |
| (d) Hungarian partridge | | |
| In all counties of the state | Beginning on the Saturday nearest October 27 at 12:00 noon and continuing for 44 consecutive days. | Daily bag 3; possession 6 |
| (e) Bobwhite quail | | |
| In all counties of the state | Beginning on Saturday nearest October 27 at 12:00 noon and continuing for 44 consecutive days | Daily bag 5; possession 10 |
| (f) Wild turkey | | |
| 1. Zones 1, 2, 9 and 10 as described in s. NR 10.29. Zones 3 through 8 are closed zones. | Beginning on the Thursday nearest April 21 and continuing Thursday through Monday for 3 consecutive time periods shown in subd. 2. | One male turkey per season by permit. |

| Kind of animal and locality | Open season (all dates inclusive) | | Limit |
|---|-----------------------------------|----------------------------|---------------------|
| 2. Wild turkey hunting zones described in s. NR 10.29 and 1983 permits: | | | |
| Hunting Zone | Permit for April 21-25 | Permits for April 28-May 2 | Permits for May 5-9 |
| 1 | 100 | 100 | 100 |
| 2 | 100 | 100 | 100 |
| 3 | None | None | None |
| 4 | None | None | None |
| 5 | None | None | None |
| 6 | None | None | None |
| 7 | None | None | None |
| 8 | None | None | None |
| 9 | 100 | 100 | 100 |
| 10 | 100 | 100 | 100 |
| In all other parts of the state | None | None | None |

(3) UPLAND GAME ANIMALS

| Kind of animal and locality | Open season (all dates inclusive) | Limit |
|---|--|--|
| (a) Gray and fox squirrels | | |
| In all counties of the state | Beginning on the Saturday nearest September 15 and continuing through January 31 | Daily bag (total of both species) 5; possession 10 |
| (b) Raccoon (resident hunting and trapping) | | |
| In all counties of the state | Beginning on the Saturday nearest October 15 and continuing through January 31. | None |
| (bm) Raccoon (nonresident hunting) | | |
| In all counties of the state | Beginning on the Saturday nearest October 29 and continuing through January 31. | None |
| (c) Cottontail, jackrabbit and snowshoe hare | | |
| 1. Snowshoe hare in all counties of the state | All year | None |
| 2. Cottontail | | |
| All that part of Wisconsin lying north of U. S. highway 10 from Prescott to Waupaca and state highway 54 from Waupaca to Algoma | Beginning on the Saturday nearest October 1, through February 28 | Daily bag 3; possession 6 |
| In all other parts of the state | Beginning on the Saturday nearest October 27, at 12:00 noon and continuing through February 28 | Daily bag 3; possession 6 |
| In addition, there shall be an open season for hunting cottontails, except with use of firearms, in Milwaukee county | All year | None |
| 3. Jackrabbit in all counties of the state | Beginning on the Saturday nearest October 1 and continuing through October 31 | Daily bag 3; possession 6 |

| Kind of animal and locality | Open season (all dates inclusive) | Limit |
|--|--|--|
| (d) Bobcat (wildcat; hunting and trapping) | | |
| 1. All that part of the state lying north of state highway 64 | Beginning on the Saturday nearest November 1 and continuing through December 31 | One per season by permit |
| 2. Remainder of the state | None | None |
| (c) Deer gun season | | |
| 1. ZONE "A" | | |
| In all portions of the state not otherwise listed in season zones, "B" through "H". | | |
| a. In the counties or parts of counties of Brown, Buffalo (north of U.S. highway 10), Calumet, Chippewa (south of state highway 64 and west of U.S. highway 53), Dane (west of state highway 78 and north of U.S. highway 18), Dodge, Door (Washington, Detroit, Plum and Rock Islands), Dunn (south of state highway 64), Fond du Lac, Kewaunee, Manitowoc, Outagamie, Pepin (north of U.S. highway 10), Pierce (north of U.S. highway 10), St. Croix (south of state highway 64), Sheboygan, Shawano (south of state highway 29), Waupaca and Winnebago. | Beginning on the Saturday immediately preceding the Thanksgiving holiday and continuing for 9 consecutive days | One buck deer per season with an antler not less than 3 inches in length or hunter's choice permit limit |
| <i>Shotgun season</i> | | |
| b. All other parts of Zone "A" | | |

Next page is numbered 97

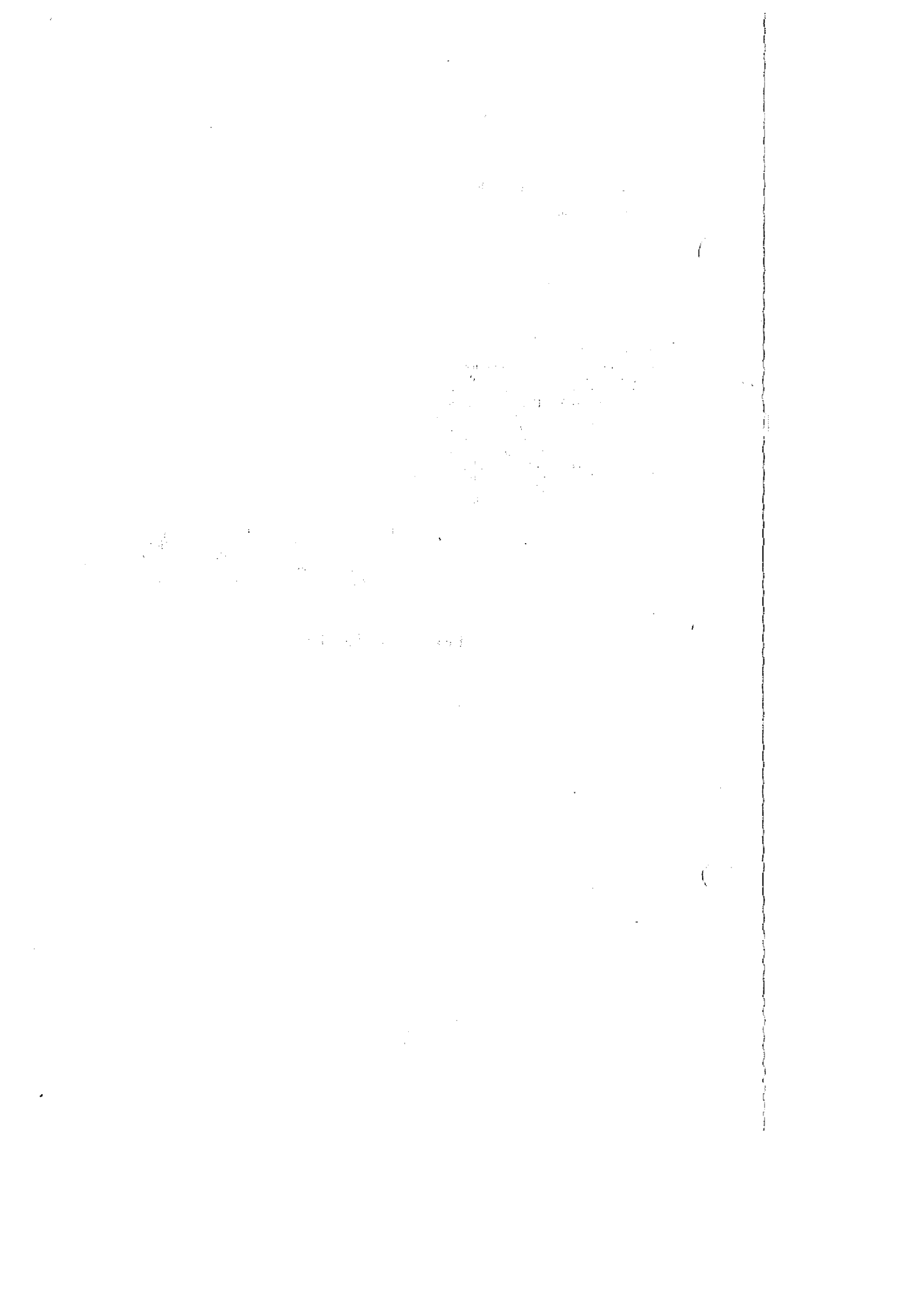

| Management Unit | Deer Quota | Management Unit | Deer Quota |
|-----------------|------------|-------------------------------------|---------------|
| 1 | 200 | 49 | 1,400 |
| 2 | 850 | 50 | 200 |
| 3 | 150 | 51 | 1,400 |
| 4 | 100 | 52 | 300 |
| 5 | 325 | 53 | 2,100 |
| 6 | 175 | 54A | 1,700 |
| 7 | 75 | 54B | 850 |
| 8 | 900 | 55 | 3,000 |
| 9 | 900 | 56 | 1,500 |
| 10 | 900 | 57A | 900 |
| 11 | 800 | 57B | 500 |
| 12 | 700 | 57C | 900 |
| 13 | 350 | 58 | 1,400 |
| 14 | 100 | 59A | 700 |
| 15 | 750 | 59B | 800 |
| 16 | 600 | 59C | 3,100 |
| 17 | 400 | 60 | 450 |
| 18 | 500 | 61A Perrot state park..... | 10 |
| 19 | 400 | 61B Trempealeau Refuge | 30 |
| 20 | 100 | 62A | 1,600 |
| 21 | 400 | 62B | 2,300 |
| 22 | 400 | 63A | 2,200 |
| 23 | 600 | 63B | 600 |
| 24 | 200 | 64 | 600 |
| 25 | 350 | 65 | 1,650 |
| 26 | 400 | 66 | 1,400 |
| 27 | 100 | 68 | 800 |
| 28 | 175 | 69 | 650 |
| 29A | 50 | 70A | 4,500 |
| 30 | 100 | 70B | 2,000 |
| 32 | 400 | 70C Governor Dodge state park | 125 |
| 33 | 100 | 70D Blue Mounds state park .. | 40 |
| 35 | 200 | 70E | 650 |
| 36 | 200 | 71 except Crawford county... | 3,000 |
| 37 | 300 | 72 | 1,200 |
| 38 | 200 | 73 | 1,300 |
| 39 | 150 | 75 except Dane county | 1,200 |
| 40 | 100 | 77A Green county portion only..... | 100 |
| 41 | 300 | 78 | 75 |
| 42 | 500 | 80 | 600 |
| 43 | 300 | 81 | 30 |
| 44 | 200 | 82 Chambers island..... | 25 |
| 45 | 800 | | |
| 46 | 700 | | |
| 47 | 700 | | |
| 48 | 200 | 89 units | Total: 65,285 |

| Kind of animal and locality | Open season (all dates inclusive) | Limit |
|-----------------------------|-----------------------------------|-------|
|-----------------------------|-----------------------------------|-------|

(cm) Deer (Bow and arrow season)
 There shall be an open season for hunting deer with bow and arrow in all counties of the state

Beginning on the 3rd Saturday in September and continuing through the Sunday immediately prior to the opening of the deer gun season

One deer per season, either sex, except on Chambers island in Door county where the limit shall be one buck deer with an unforked antler or one antlerless deer.

| Kind of animal and locality | Open season (all dates inclusive) | Limit |
|---|--|--|
| | Beginning on the Saturday immediately following the close of the gun deer season through December 31 | One deer per season, either sex, except on Chambers island in Door county where the limit shall be one buck deer with an unforked antler or one antlerless deer. |
| (f) Fox, all species | | |
| 1. Hunting and trapping season | | |
| In all counties of the state | Beginning on the Saturday nearest November 1 through January 31 | None |
| (g) Bear | | |
| 1. Firearm season. | | |
| In all counties of the state | Beginning on the 2nd Saturday in September and continuing for 16 consecutive days | |
| 2. Bow and arrow season | | |
| a. All that part of the state north of state highway 29 | | |
| | Beginning on the 2nd Saturday in September and continuing through the Sunday immediately prior to the opening of the gun deer season | |
| b. Remainder of the state | | |
| | Beginning on the 3rd Saturday in September and continuing through the Sunday immediately prior to the opening of the gun deer season | One adult bear per season with bow and arrow or firearm |
| (h) Coyote. 1. Hunting | | |
| a. Deer management units 1, 4, 8 and 32 as described in s. NR 10.28 | | |
| | Beginning on the day following the close of gun deer season as described in NR 10.01 (3) (e) and continuing through the day preceding the gun deer season. | None |
| b. All other parts of the state | | |
| | All year | None |
| 2. Trapping. In all counties of the state | | |
| | Beginning on the Saturday nearest November 1 and continuing through January 31 | None |
| (i) Fur bearing animals | | |
| (a) Muskrat and mink | | |
| 1. All that part of the state lying northerly of state highway 64 | | |
| | Beginning on that Saturday nearest October 25 and continuing through December 31 | None |

| Kind of animal and locality | Open season (all dates inclusive) | Limit |
|---|--|-------|
| 2. All that part of the state lying southerly of state highway 64 and northerly of the line beginning at the junctions of U. S. highway 18 with the western boundary of the state, thence easterly along said highway 18 to its junction with U. S. highway 51, thence northerly along said highway 51 to its junction with state highway 60, thence easterly along said highway 60 to its junction with Ozaukee county highway "Q" extended east to Lake Michigan | Beginning on the Saturday nearest November 1 and continuing through December 31 | None |
| 3. All that part of Buffalo, La Crosse, Trempealeau and Vernon counties lying westerly of state highway 35, that part of Crawford county beginning with the junction of state highway 35 and the Vernon county line, thence southerly along said highway 35 to its junction with U. S. highway 18, thence westerly along said highway 18 to its junction with the Burlington Northern railroad, thence southerly along the Burlington Northern railroad to its junction with the Grant county line and that part of Grant county lying westerly of the Burlington Northern railroad | Beginning on the day following the close of the open season for hunting ducks as established under sub. (1) (b) 1. through January 15. | None |
| 4. All other parts of the state | Beginning on the Saturday nearest November 8 and continuing through December 31 | None |

(b) Trapping muskrats. There shall be an additional open season for trapping muskrats for salvage purposes concurrent with the beaver season and with no bag limit in the portions of the state open to beaver trapping as described in sub. (4) (c).

| Kind of animal and locality | Special season (both dates inclusive) | Regular season (both dates inclusive) | Limit |
|-----------------------------|---------------------------------------|---------------------------------------|-------|
|-----------------------------|---------------------------------------|---------------------------------------|-------|

(c) Beaver.

1. Zone "A"

All that part of Wisconsin lying northerly and westerly of a line beginning at the junction of state highway 64 and the west boundary of the state, then easterly on highway 64 to its intersection with state highway 13, then northerly on highway 13 ending at the city of Ashland

a. Waters classified class I trout waters as published by the department in Wisconsin Trout Streams (Pub. 6-3600 (80)), tributaries thereto and certain problem water areas as published annually by the department

Beginning on the day following the close of the open season for hunting deer as established under sub. (3) (e) 1. and continuing through the third Friday in December

None

b. All of Zone "A"

Beginning the third Saturday in December and continuing through the fourth Sunday in March

Register, April, 1983, No. 328

| Kind of animal and locality | Open season (all dates inclusive) | Limit |
|---|--|--|
| 2. Zone "B" | | |
| All that part of Wisconsin lying northerly and easterly of a line beginning at the junction of state highway 64 and the east boundary of the state, then westerly to its intersection with state highway 13, then northerly on highway 13 ending at the city of Ashland | | |
| a. All of Zone "B" | Beginning on the Saturday nearest October 25 and continuing through the third Friday in December | None |
| b. All of Zone "B" | | Beginning on the third Saturday in December and continuing through the fourth Sunday in March |
| 3. Zone "C" | | |
| All that part of the state lying south of state highway 64 | | |
| a. Waters classified as class I and II trout waters as published by the department in Wisconsin Trout Streams (Pub. 3-3600(80)), tributaries thereto and certain problem water areas as published annually by the department | Beginning on the day following the close of the open season for hunting deer as established under sub. (3) (e) 1. and continuing through the day prior to the regular season established in subpar. b. | None |
| b. All of Zone "C" | | Beginning the first Saturday in February and continuing through the first Sunday in March |
| 4. Zones "A-C" | | |
| Certain problem water areas as published annually by the department | | |
| | | Beginning on the day following the regular season closing date described in par. (c) and continuing through April 15 |

(d) Otter. 1. Season. a. There is no open season in that part of the state described in sub. (4) (a) 3.

b. In all other parts of the state, the opening date for trapping otter shall be concurrent with the season on beaver and continuing through the first Sunday in March.

2. Season bag limit. a. Zone "A" - 2

b. Zone "B" - 2

c. Zone "C" - one

d. It is unlawful for any person to take more than a total combined season bag limit of 2 otter in all the open season zones in the state.

3. Tagging and permits. a. No person shall trap or attempt to trap any otter unless having first applied for and received, from the department, a special otter trapping permit and tag(s).

b. Applications for otter permits and tags must be received by the department no later than the third Friday in October each year.

c. Such permit shall be attached to each person's trapping license before trapping any otter.

d. Each permit shall be numbered to correspond to the applicant's current trapping license and show the applicant's name and otter tag number(s).

4. Tagging procedure. a. Each person shall immediately upon possessing an otter, affix a valid tag, issued by the department, through the opening of the mouth to the opening of the eye, immediately beneath the skin.

b. No person shall have an otter pelt in possession or under control unless the person trapping such otter attaches such tag as required by this chapter.

c. Such tag shall remain attached to the pelt until removed by a fur dresser or taxidermist at time of preparation.

(e) *Registration of beaver and otter pelts.* 1. Exhibition required. Each person who has trapped a beaver or otter during the established open season for such animals shall exhibit each pelt to an authorized representative of the department in the county in which such animal was trapped, or in the adjoining county, but within the area included within the open season in which such animal was trapped, not later than 5 days after the close of said season.

2. Registration. The department representative shall inspect the pelt and attach and lock a registration tag to all lawfully taken and possessed animals.

3. Possession and transfer restrictions. a. It shall be unlawful for any person to possess raw pelts from such animals beginning 6 days after the close of the season to the opening date of the following seasons without a registration tag attached and locked.

b. No person shall transfer, give, trade, sell or purchase any such pelts without a registration tag being attached and locked to the head of each pelt.

History: 1-2-56; am. (3) (c) 3.; renun. (3) (e) and am.; am. (3) (g) 2., Register, August, 1974, No. 224, eff. 9-1-74; am. (3) (e) 8. and am. (4) (c) and (d), Register, October, 1974, No. 226, eff. 11-1-74; emerg. am. (3) (g) 1, eff. 8-2-74; am. (3) (g) 1, Register, December, 1974, No. 228, eff. 1-1-75; emerg. am. (4) (d) and cr. (4) (f), eff. -26-75; am. (3) (f), Register, March, 1975, No. 231, eff. 4-1-75; am. (2) (a), (2) (e) 1, (3) (b) 1, (3) (f) 1, and (4) (a) 2, Register, August, 1975, No. 236, eff. 9-1-75; emerg. am. (1) (a) to (e) and (g) (l) and cr. (1) (0), eff. 9-24-75; am. (3) (e) 7., (4) (c) and (d), r. and recr. (3) (e) 8., Register, October, 1975, No. 238, eff. 11-1-75; emerg. am. (3) (e) 8, eff. 11-1-75, emerg. cr. (4) (f), eff. 4-3-76; am. (1) (b), (c), (d), (e), (l) 1. and 3 and cr. (1) (0), (eff. 6-1-76), am. (3) (b), (3) (e) (intro.), (3) (e) 2, (3) (f) and (4) (a), Register, May, 1976, No. 245, eff. 8-15-76; am. (1) (a) to (e), (g), (l) and (o), Register, June, 1976, No. 246, eff. 7-1-76; am. (3) (c) 2, 3, 6, 7 and 8 and r. and recr. (4) (c) and (d), Register, November, 1976, No. 251, eff. 12-1-76; r. and recr. (1), (3) (e) 6 and 8, Register, January, 1977, No. 253, eff. 2-1-77; am. (2) (a) 2, (3) (e) 1 a, (4) (a) 3 and (4) (b), r. (2) (c) 2, and recr. (2) (d) 2, Register, May, 1977, No. 257, eff. 6-1-77; am. (3) (e) 1. a., 2., 7., (4) (e) and (d); r. (3) (e) 6. b.; cr. (3) (e) 9. and r. and recr. (3) (e) 8.; Register, October, 1977, No. 262, eff. 11-1-77; r. and recr. (1) (b) to (e), (g), (j) and (k), renun. (1) (l) to (p) to be (1) (m) to (q), cr. (1) (l), Register, February, 1978, No. 266, eff. 3-1-78; am. (1) (m) and (q), (2) (a) 1, (3) (d)

Register, April, 1983, No. 328

and (f), r. and recr. (2) (e) 1, Register, May, 1978, No. 269, eff. 6-1-78; r. and recr. (4) (d) and (e), Register, August, 1978, No. 272, eff. 9-1-78; r. and recr. (3) (e) 9. and (4) (e), Register, October, 1978, No. 274, eff. 11-1-78; r. and recr. (1) (b), (g) and (l) and am. (4) (a) 3., Register, December, 1978, No. 276, eff. 1-1-79; r. and recr. (2) (b) and (3) (a), Register, March, 1979, No. 279, eff. 4-1-79; r. and recr. (2) (e) 1., (3) (e) (intro.) and (4) (d) 1. and am. (3) (e) 1., Register, August, 1979, No. 284, eff. 9-1-79; am. (3) (c) 2., (3) (e) 3. and (4) (d) 4., r. and recr. (3) (e) 6., 7. and 9. e., (4) (c), (4) (d) 1. and 3., Register, September, 1979, No. 285, eff. 10-1-79; emerg. cr. (4) (c) 1. c., eff. 3-24-80; r. (1) (b) to (g), (1) (l) 3. b. intro. and 3. c., r. and recr. (1) (j), (k), (l) intro. 1., 2. and 8., (2) (a) 1. and (3) (b), am. (1) (l) 5. and 6. b, renum. (1) (l) 3. b. 1) to 5) to be (1) (l) 3. b. to f., Register, April, 1980, No. 292, eff. 5-1-80; r. and recr. (3) (e) 9.a. to d., Register, August, 1980, No. 296, eff. 9-1-80; emerg. am. (1) (a), (1) (l) 1., 2. b. and 5.; cr. (1) (b) to (g), eff. 9-12-80; r. and recr. (3) (d), (3) (e) 9. e. and (4) (c), a. (3) (h); am. (4) (d) 2. b. and 3. b., renum. (4) (d) 2. c. to be 2. d. and cr. (4) (d) 2. c., Register, October, 1980, No. 298, eff. 11-1-80; am. (1) (a), (1) (l) 1., 2. b. and 5.; cr. (1) (b) to (g), Register, June, 1981, No. 306, eff. 7-1-81; am. (3) (e) 1.a. and b., r. and recr. (3) (e) 2.a., c. and d., am. (3) (h) 2., Register, August, 1981, No. 308, eff. 9-1-81; r. and recr. (3) (e) 9.e., and cr. (4) (c) 4., Register, October, 1981, No. 310, eff. 11-1-81; emerg. am. (1) (b) 2., 5. and 7., (1) (c), (1) (f) 2., (1) (l) 2. b. and 5., renum. (1) (q) to be (1) (t), cr. (1) (q) to (s), r. and recr. (1) (g) and (e) 6., eff. 9-12-81; r. (1) (b), (c) and (g), am. (1) (l) 5., r. and recr. (1) (l) 6., renum. (1) (q) to be (1) (t), cr. (1) (q) to (s), Register, March, 1982, No. 315, eff. 4-1-82; emerg. am. (1) (b) 2., 5. and 7., (1) (c) and (f) 2., (1) (e) 2. b. and 5., renum. (1) (q) to be (1) (t), cr. (1) (q) to (s), r. and recr. (1) (g) and (e) b., eff. 9-12-81; r. and recr. (3) (e) 2. a., c. and d., Register, April, 1982, No. 316, eff. 5-1-82; emerg. r. and recr. (3) (e) 9. e., eff. 9-9-82; emerg. cr. (1) (b), (c), (g) and (u), am. (1) (f) 2. and (1) (e) 2. intro. and 5., r. (1) (l) 3. c. to f., eff. 9-12-82; cr. (3) (bm), am. (3) (e) 1.a. and b. and (em), (4) (a) 2., r. (4) (a) 5., r. and recr. (3) (e) 9.e., Register, September, 1982, No. 321, eff. 10-1-82; am. (1) (l) 2. intro., (2) (e) 1. b., (4) (c) 1. a., 2. a. and 3. a., r. (1) (l) 3. c. to f., cr. (2) (f), Register, November, 1982, No. 323, eff. 12-1-82; cr. (1) (b), (c) and (u), am. (1) (f) 2. and (l) 5., (2) (a) and (b), (3) (c) 3., r. and recr. (2) (d) and (e) and (3) (g), Register, April, 1983, No. 328, eff. 5-1-83.

Note: For a complete history of NR 10.01 see history of NR 10.01 as it appeared in Register, November, 1973, No. 215.

NR 10.02 Protected wild animals. (1) Canada lynx, timber wolf, badger, moose, elk, marten, fisher, wolverine and flying squirrel.

(2) Endangered or threatened species listed in ch. NR 27.

(3) White deer (monocolored).

(4) Woodchuck except as provided in s. 29.24, Stats.

(5) Prairie chicken, Canada spruce grouse (spruce hen), mourning doves, swans, cranes, bitterns, plovers, kingfishers, cormorants, herons, sandpipers and grebes.

(6) Eagles, hawks, falcons, and owls except as provided in ch. NR 18.

(7) Hen pheasants except as expressly provided in this chapter.

(8) Any other wild bird not specified in this chapter.

History: 1-2-56; am. (2), Register, August, 1956, No. 8, eff. 9-1-56; am. (1), Register, August, 1957, No. 20, eff. 9-1-57; am. (1) and (2), Register, August, 1958, No. 32, eff. 9-1-58; am. (1) emerg. eff. 9-20-58; am. (1), Register, August, 1959, No. 44, eff. 9-1-59; am. (2), cr. (3), Register, September, 1965, No. 117, eff. 10-1-65; am. (2), Register, March, 1966, No. 123, eff. 4-1-66; am. (1), Register, August, 1967, No. 140, eff. 9-1-67; renum. to be NR 10.02; am. (2), Register, June, 1970, No. 174, eff. 7-1-70; am. (1), Register, September, 1972, No. 201, eff. 10-1-72; r. (3), Register, December, 1977, No. 264, eff. 1-1-78; r. and recr. Register, August, 1979, No. 284, eff. 9-1-79.

NR 10.03 Birds causing depredation. (1) APPLICATION. The following named birds have been determined by the department to be birds committing depredation or about to commit depredation at all times and upon ornamental or shade trees, agricultural crops, livestock or wildlife, and when concentrated in large numbers that they many constitute a health hazard or other nuisance:

(a) Red-winged blackbirds.

Register, April, 1983, No. 328