

NENA Site/Structure Address Point GIS Data for 9-1-1 Work Group

Address Point Placement Scenarios

Imagine the potential confusion for emergency responders, often late at night and in a hurry, as you visualize some potential incident locations on the next pages. Current address databases do not handle these locations, only containing a mailbox number and street name.

Proposed is a site and sub-address coordinate and data scheme which better defines the following:

- *Individual Residence / Business / Subaddress*
- *Property entry point*

**Single structure on
single property –
one address**
Rural Setting



**Multiple structures
on single property –
one address
*Residential Setting***



**Multiple structures
on single property –
one address
*Business Setting***

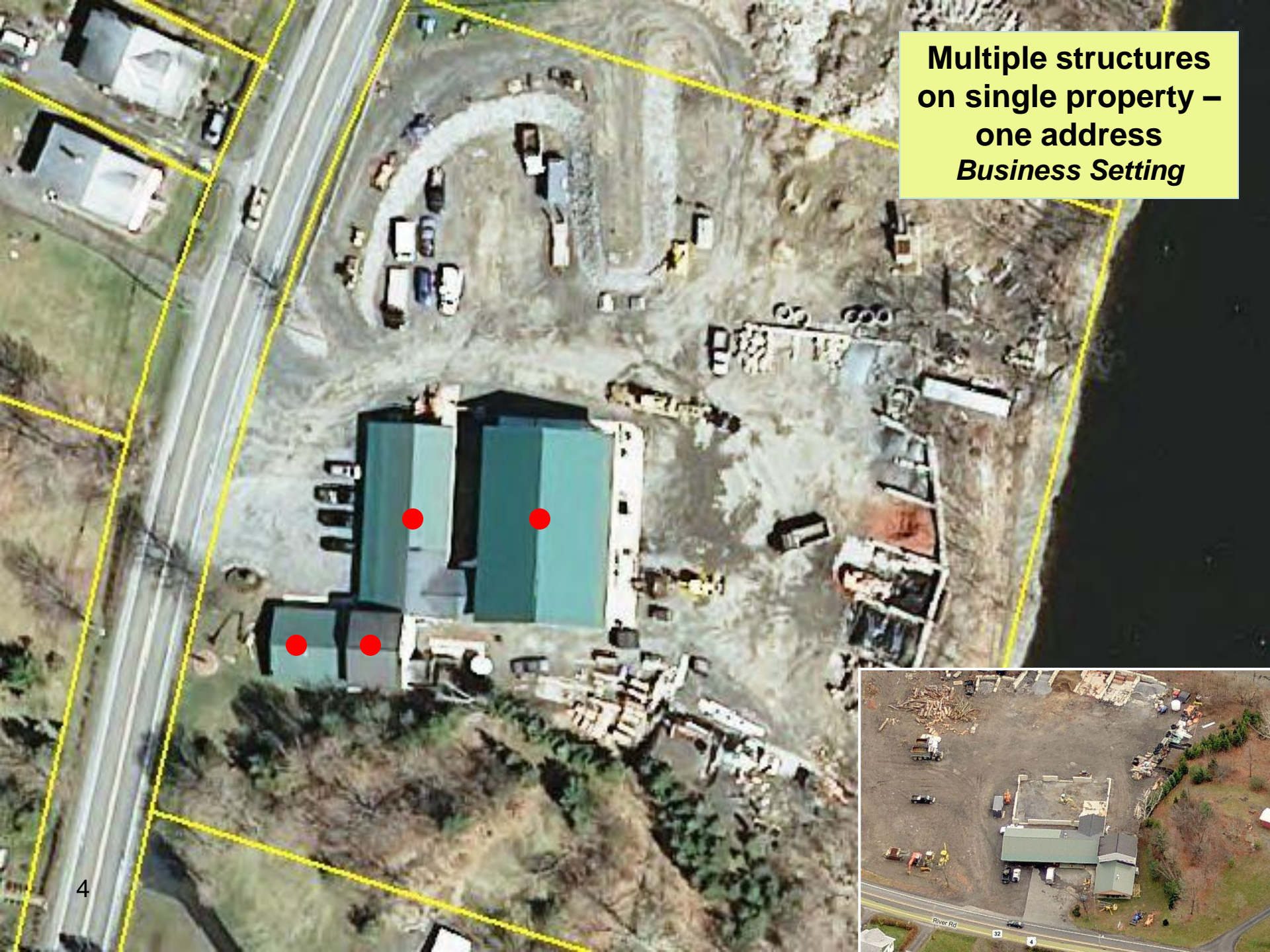

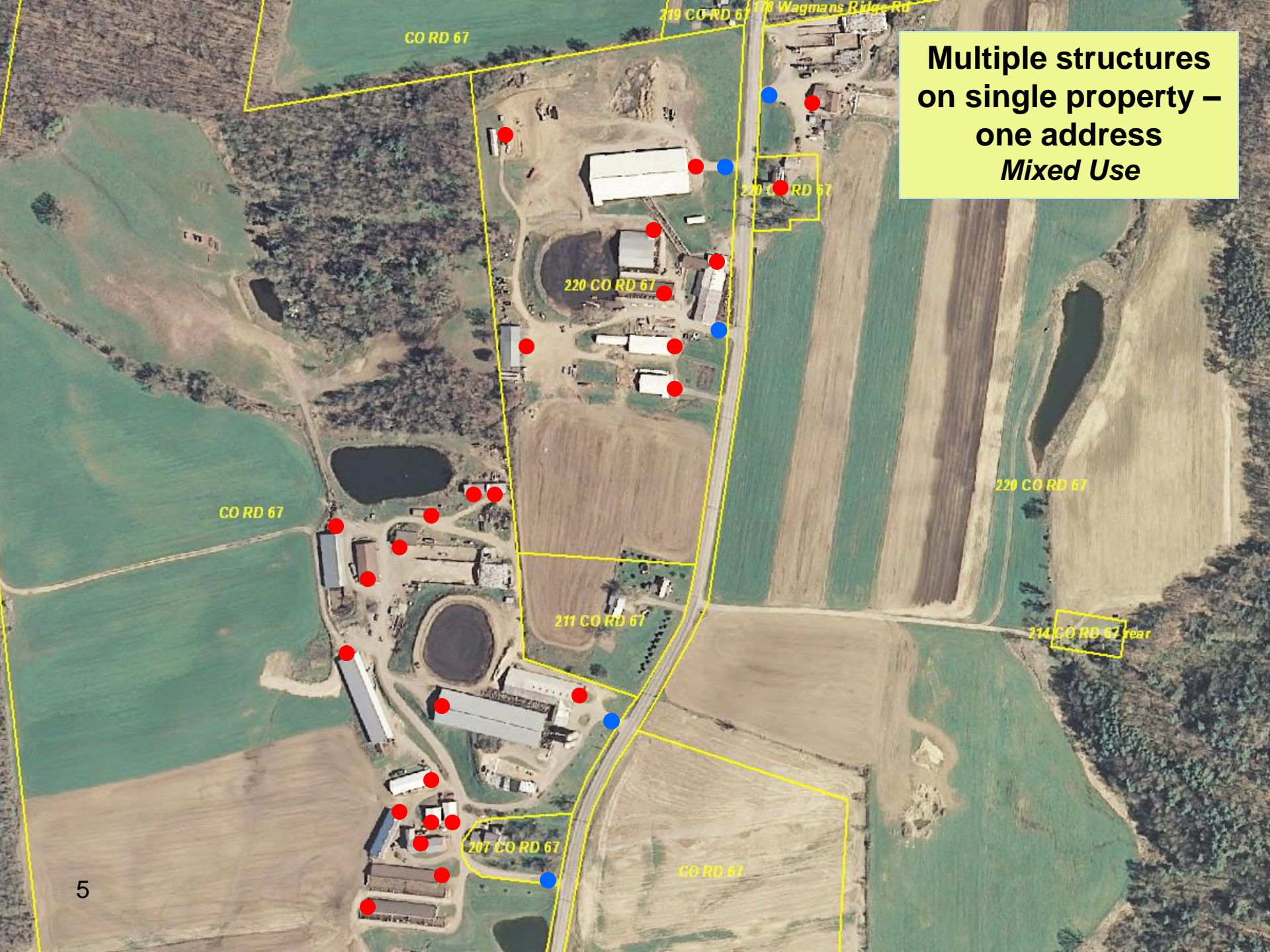

**Multiple structures
on single property –
one address
*Mixed Use***

**Multi Family
Residence**
*56 Union Avenue,
56-Side, 56-Rear*





Mixed Use Structure
Businesses on floors 1-3
Residences on floors 4-10
90 State Street,
Floor 3, Suite 6;
Floor 1, Suite 1; etc.

Mobile Home Park
2941 Amsterdam Road,
Lot 1, Lot2, Lot 3, etc.

61 Mc Carty Ave 57 Mc Carty Ave 51 Mc Carty Ave
59 Mc Carty Ave 55 Mc Carty Ave 49 Mc Carty Ave
47 Mc Carty Ave 45 Mc Carty Ave

39 Mc Carty Ave

37 Mc Carty Ave

35 Mc Carty Ave

33 Mc Carty Ave

29 Mc Carty Ave

27 Mc Carty Ave

Apartment Complex
70 MCarty Avenue
Building 1, Apt 1;
Building 2, Apt 4; etc.

9 Mc Carty Ave

5 Mc Carty Ave

70 Mc Carty Ave

Rear 74 Mccarty Ave

603 S Pearl St

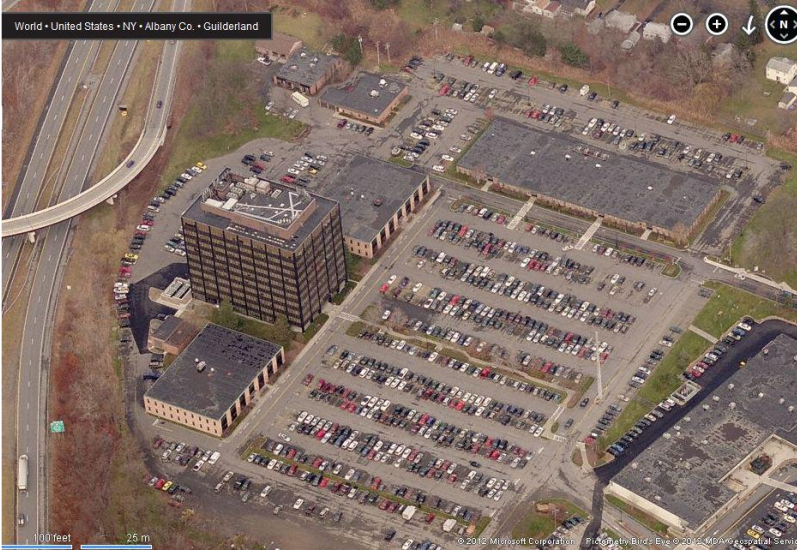

Business Park
10 Executive Park,
Suite 1, Suite 2, etc.
4 Tower Place,
Floor 1, Suite 1; etc.

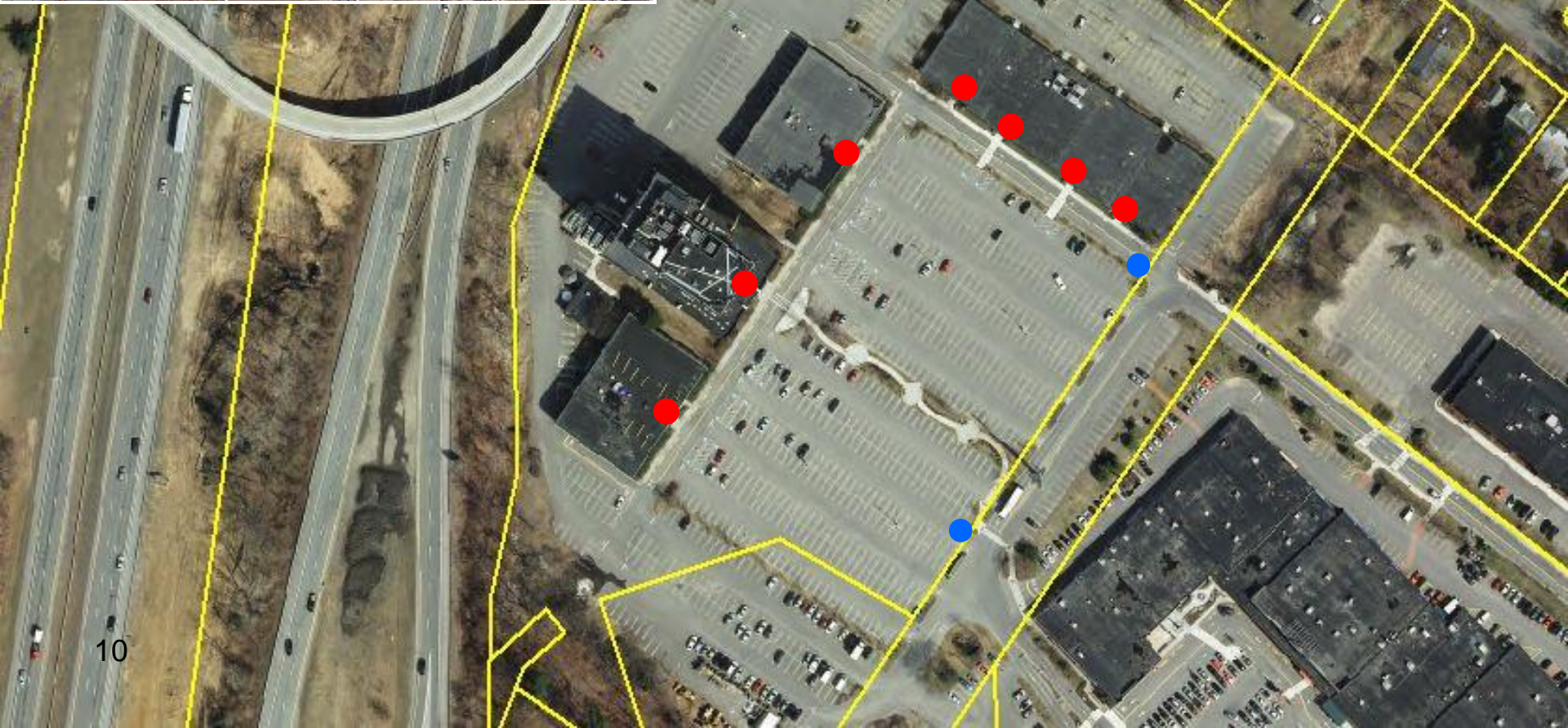

**Strip Malls/
Shopping Malls
Stuyvesant Plaza
1475 Western Ave**



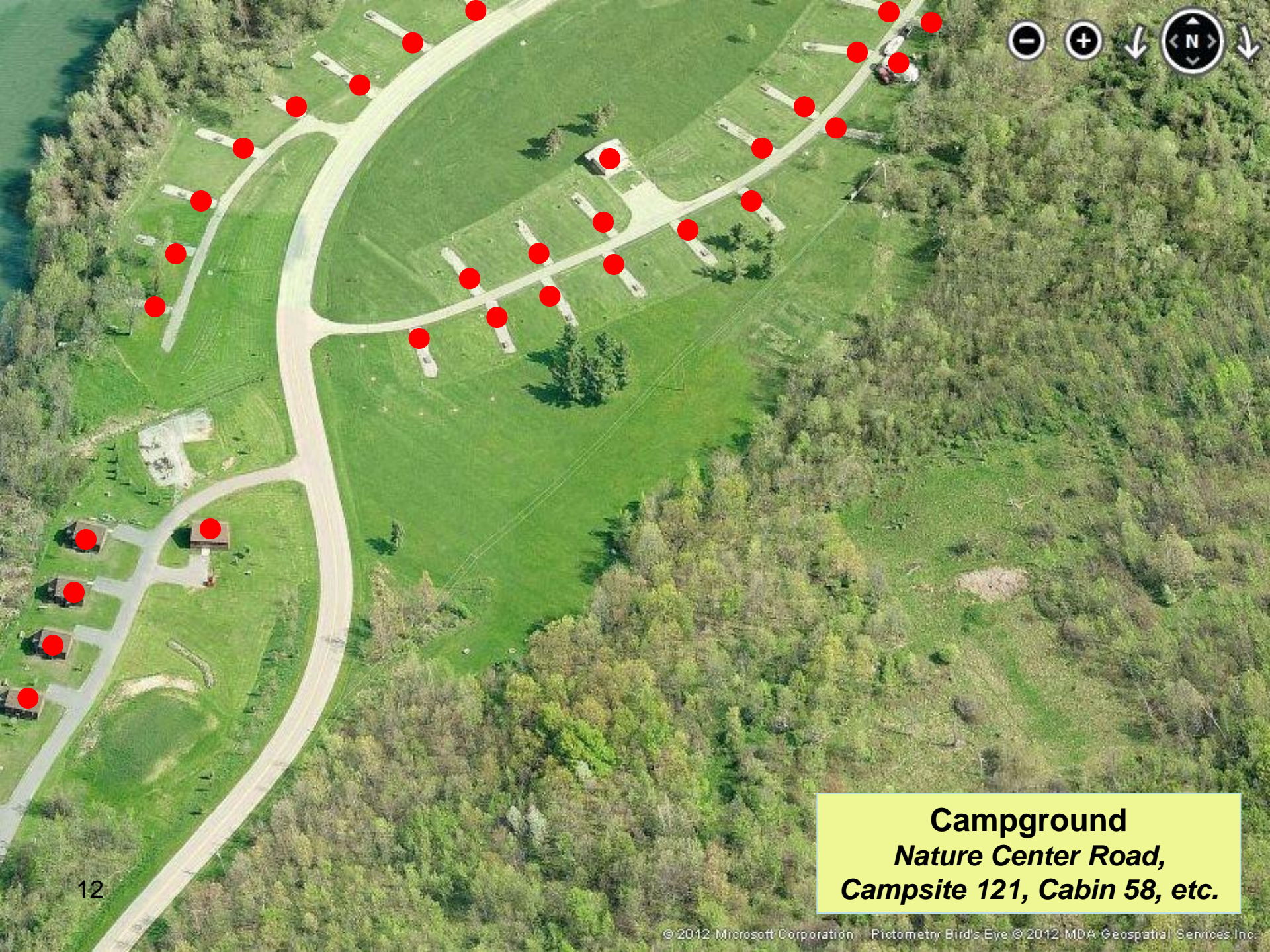

Campground
Nature Center Road,
Campsite 121, Cabin 58, etc.



Phone Booths



Utility Node
Electrical Substation
59UT NM Highway 511

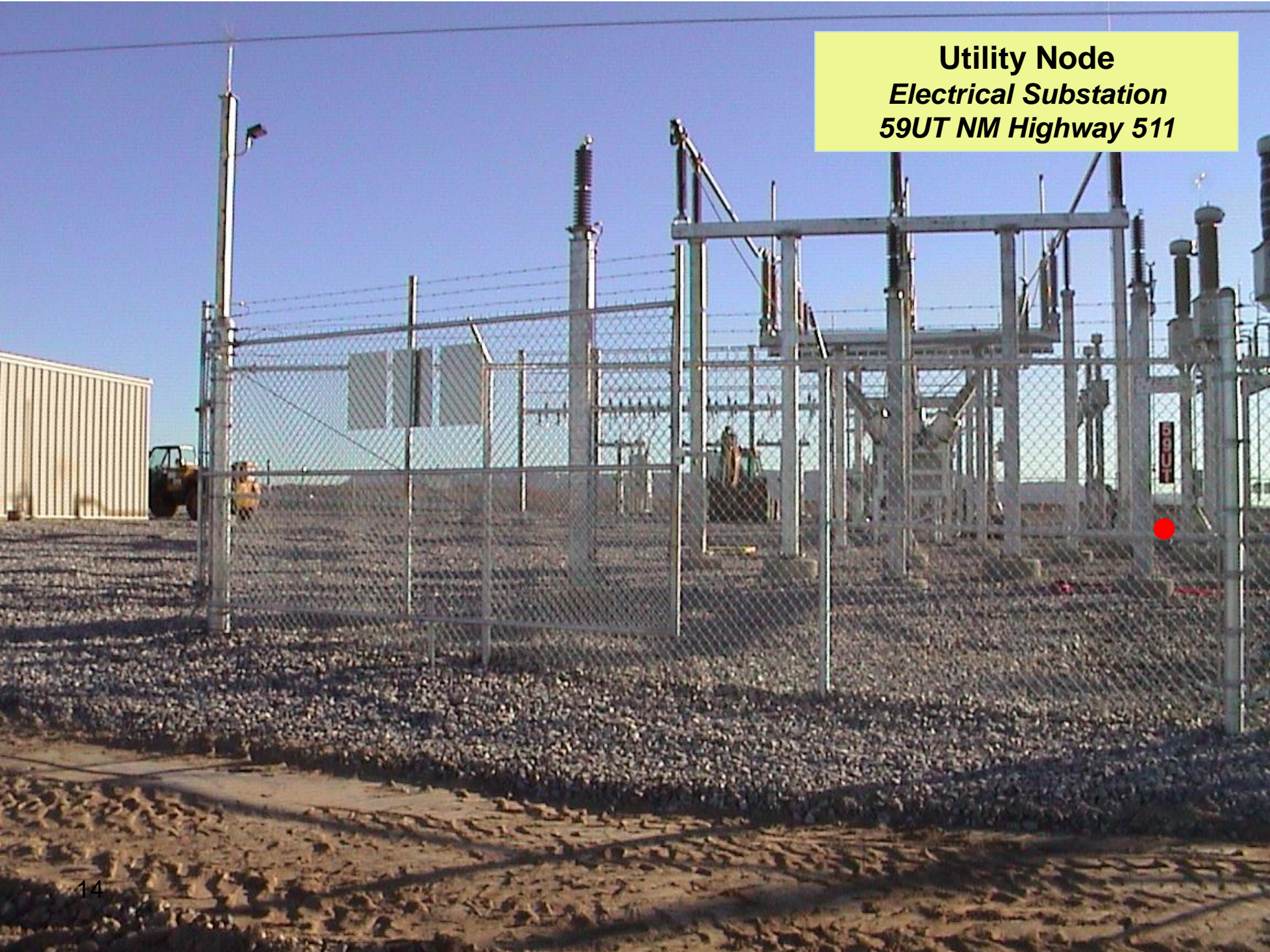



Utility Node
Lighted Billboard
497UT Road 350
Meter Box for Street Lights
4234UT US Highway 64

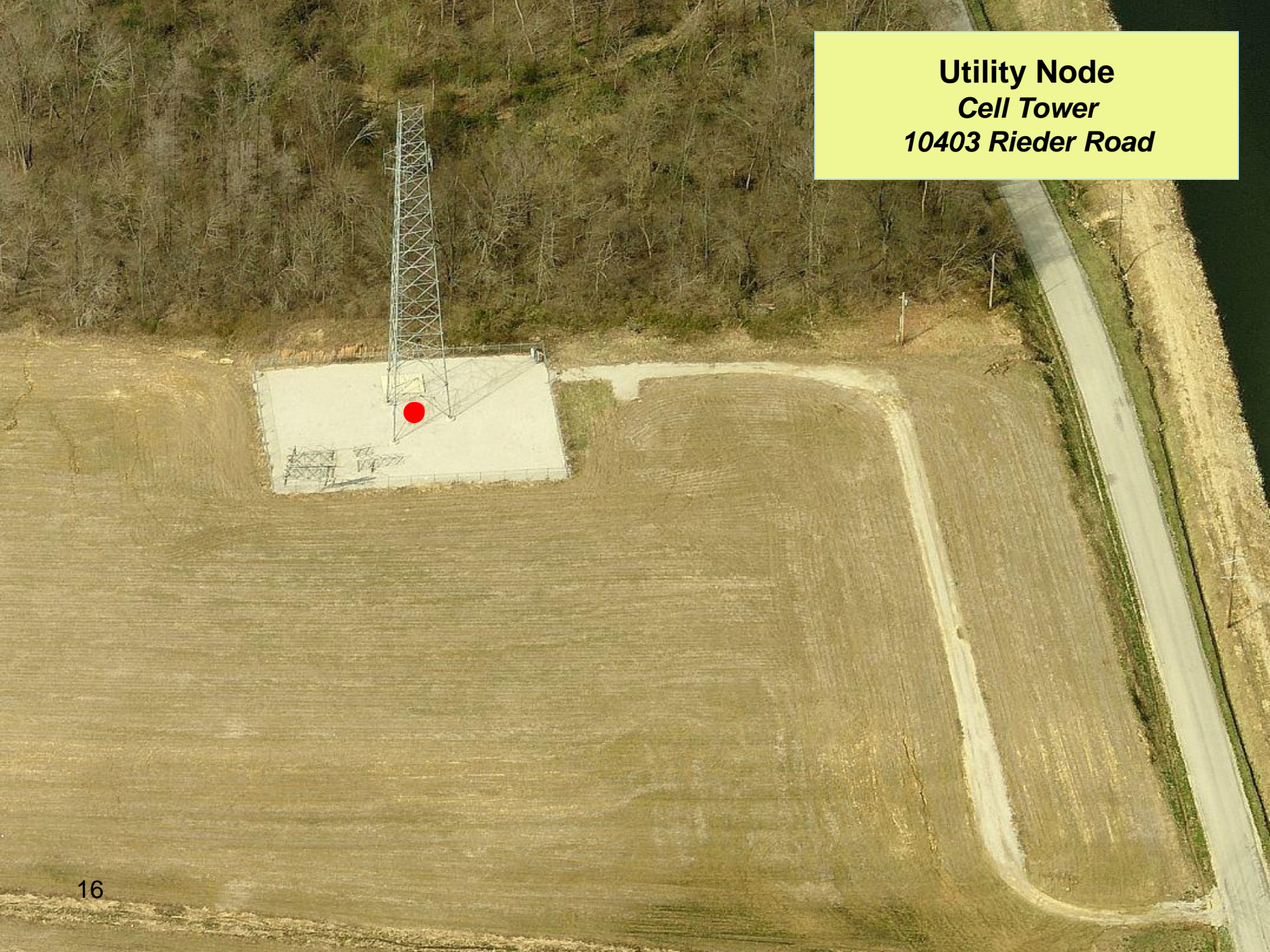

An aerial photograph showing a cell tower site. A tall, silver lattice tower stands on a small, light-colored rectangular pad. A red dot is placed at the base of the tower. The pad is surrounded by a large, brown, tilled field. To the right of the field is a paved road, and further right is a body of water. The background is filled with bare trees.

Utility Node
Cell Tower
10403 Rieder Road

An aerial photograph of a large cemetery. The landscape is filled with rows of green grass and numerous small, light-colored headstones. Several winding paths cut through the burial grounds. In the upper left, there are long, rectangular structures, possibly mausoleums or administrative buildings. To the right, a residential area with houses and streets is visible. At the bottom, a parking lot with several cars is situated next to a road. A yellow text box in the top right corner contains the title and a list of features. Navigation icons are visible in the top right corner of the image.

**Other Miscellaneous
Address Point**
*Cemeteries, Park Structures,
Bridges and Landmarks...*