

Figure Six: LiDAR imagery of Edwards Park site area, with mound at [REDACTED] Avenue circled.

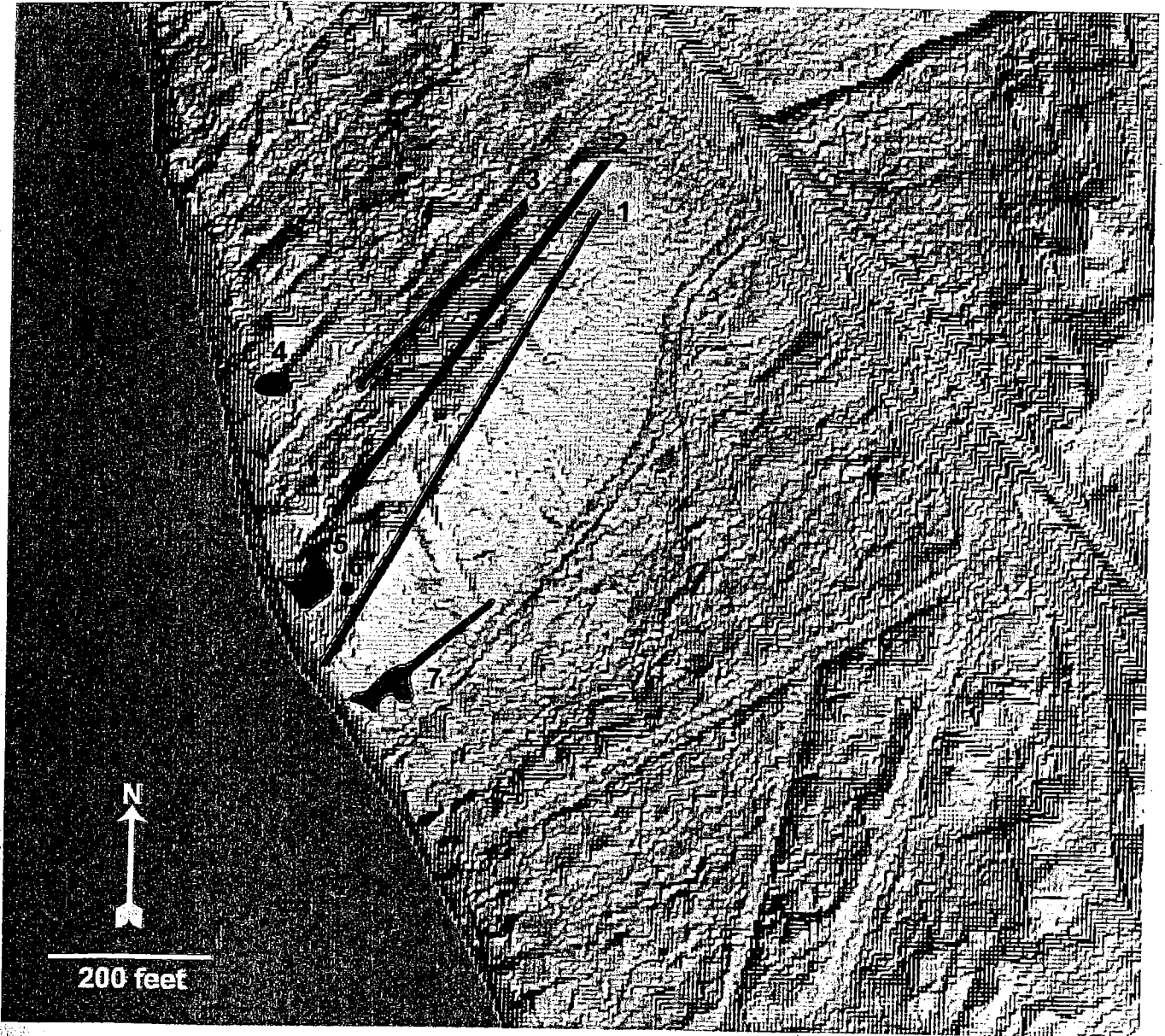

Figure Seven: LiDAR imagery of Edwards Park site area, with 1914 McLachlan map of mounds overlain. Compare to Figure Six.

Cataloging & Recording Doc.

DOCUMENT NO.

2235629

RECORDER'S OFFICE
DANE COUNTY, WI.
JANE LIGHT
REGISTER OF DEEDS
RECORDED ON

Nov 28 11 52 AM '90

For S.H.S.W. Use

CATALOG # 75
SERIAL SITE # BDA0320
OWNER NAME [REDACTED]
McFarland, Wisconsin 53558
PHONE [REDACTED] 15

[REDACTED] rt
McFarland, Wisconsin 53558
[REDACTED]

VOL 15102 PAGE 67

NOTICE OF LOCATION OF CATALOGED BURIAL SITE

HEREAS, the legislature intends by 1985 Wisconsin Act 316 to assure that all human burials be accorded equal treatment and respect for human dignity without reference to ethnic origins, cultural backgrounds or religious affiliations; and

HEREAS, S. 157.70(2)(a), Wis. Stats. provides that the director of the State Historical Society of Wisconsin shall identify and record in a catalog, burial sites in this state, together with sufficient contiguous land necessary to protect the burial site from disturbance; and

HEREAS, S. 70.11(13), Wis. Stats. provides a property tax exemption for land containing a burial site which is entered in the state catalog of burial sites and that this makes the property tax treatment of burial sites consistent with the property tax treatment of cemeteries; and

HEREAS, S. 157.70(5)(b), Wis. Stats. provides that no person may intentionally cause or permit the disturbance of a cataloged burial site without a permit from the director of the State Historical Society of Wisconsin. Now therefore be it known that the following described lands contain a cataloged burial site and are subject to the protection and provisions of 1985 Wisconsin Act 316.

Edwards Park Mound

located in [REDACTED], Block [REDACTED] Edwards Park, Village of McFarland, Dane County, Wisconsin and more particularly described as follows: Commencing at the Southwest Property corner of said lot [REDACTED] thence North 54° 30' East, 7 feet to a point of beginning; thence North, 33 feet; thence East, 32 feet; thence South, 33 feet; thence West, 32 feet to the point of beginning.

Dated this 15TH day of OCTOBER, 1990.

Signature of [Signature]
Director, State Historical Society of Wisconsin.

HIS INSTRUMENT DRAFTED BY:

[Signature]
Diane Young Holliday

* H. Nicholas Muller III

ACKNOWLEDGMENT

RETURN TO:

Burial Sites Preservation Program
Historic Preservation Division
The State Historical Society
of Wisconsin

116 State Street
Madison, Wisconsin 53706

STATE OF WISCONSIN DANE COUNTY
Personally came before me this 15TH day of OCTOBER, 1990
the above named INDIVIDUAL

to me known to be the person(s) who executed the foregoing instrument and acknowledge the same.

[Signature]

* Robert B. Thomasgard, Jr.
Notary Public Dane County, Wisconsin
My Commission is permanent. (If not, state expiration date:



THE STATE HISTORICAL SOCIETY OF WISCONSIN

H. Nicholas Muller III, Director

816 State Street
Madison, Wisconsin 53706
608/262-3266

November 23, 1990

Ms. Jane Licht
Dane County Register of Deeds
210 Martin Luther King, Jr. Boulevard
Madison, Wisconsin 53709

Dear Ms. Licht:

On April 29, 1986 the Wisconsin legislature passed into law 1985 Wisconsin Act 316 which revised previous, and created new legislation relating to the preservation of all prehistoric, historic and contemporary human burial sites. Under the provisions of these statutes the director of the State Historical Society is directed to identify and record in a catalog, burial sites in the state along with sufficient contiguous land necessary to protect the burial site from disturbance.

The director is also instructed to cause a cataloged burial site to be recorded by the register of deeds of the county in which the burial site is located. The law provides a property tax exemption for land containing a burial site entered in the state catalog. This ensures that the property tax treatment of burial sites will be consistent with the present property tax treatment of cemeteries. No person may intentionally cause or permit the disturbance of a cataloged burial site without a permit from the director of the State Historical Society.

Enclosed with this letter for recording are seven Notice of Location of Cataloged Burial Site forms. Some of these have attached maps and additional information and two of these are corrections of a previous cataloging. I have enclosed two checks totaling \$74.00 for the work done. Please return the completed forms to: The State Historical Society of Wisconsin, The Burial Sites Preservation Program, 816 State Street, Madison, Wisconsin 53706. If you have any questions please do not hesitate to call 262-4016 or write.

Thank you.

Sincerely,

Debbie Cravens
Program Assistant
BURIAL SITES PRESERVATION PROGRAM

Enclosures
010d

file



THE STATE HISTORICAL SOCIETY OF WISCONSIN

H. Nicholas Muller III, Director

816 State Street
Madison, Wisconsin 53706
608/262-3266

December 21, 1990

[REDACTED]
[REDACTED]
McFarland, Wisconsin 53558

Dear Calaway:

In accordance with my responsibilities under s. 157.70(2)(a) Wis. Stats., on October 15, 1990 I added a burial site located on your property in the Village of McFarland, Dane County, Wisconsin into the state's catalog of burial sites.

This action is the result of a state-wide effort to inventory, catalog, and protect all known historic and prehistoric burial sites in Wisconsin.

I have enclosed a copy s. 157.70, Wis. Stats. which explains the State Historical Society's new responsibilities in protecting burial sites in this state. While I suggest that you examine all of the provisions in these statutes, as the owner of the property, you should be particularly interested in:

- The amendment of s. 70.11(13) (property tax exemption, p.3).
- Creation of s. 157.70(2) (director's duties, p. 4).
- S. 157.70(2r) (site disturbance prohibited, p. 5).
- S. 157.70(5) (procedure for cataloged burial site, pp. 5-6).
- S. 157.70(7-10) (action by Attorney General, remedies, preservation of rights, and penalties, p. 7).

December 21, 1990

I have also enclosed copies of the burial site's legal description, now on file with the Dane County Register of Deeds, a map of the burial site, and a Burial Site Inventory Form. If you have evidence that indicates the recorded size of the burial site is too small or too large, please contact the Burial Sites Office.

If you have any questions regarding the law or the cataloging of this burial site, please do not hesitate to contact Diane Holliday of the Burial Sites staff at (608)262-4016 or 1(800)342-7834.

Sincerely,



H. Nicholas Muller III
Director

HNM:dsc/0015d
Enclosures

cc: Gregory J. Gardener, McFarland Assessor
Ann L. David, Village of McFarland Clerk
Harold Muenkel, President, McFarland Historical Society
George F. Reinke, President, Dane County Historical Society
Carol N. Nelson, Dane County Clerk
Tom Favor, Acting Director, Dane County Regional Planning
Commission

EDWARD'S PARK M.S.

PROPERTY
VILLAGE OF McFARLAND
DANE COUNTY



10'

APPROXIMATE PROPERTY LINE

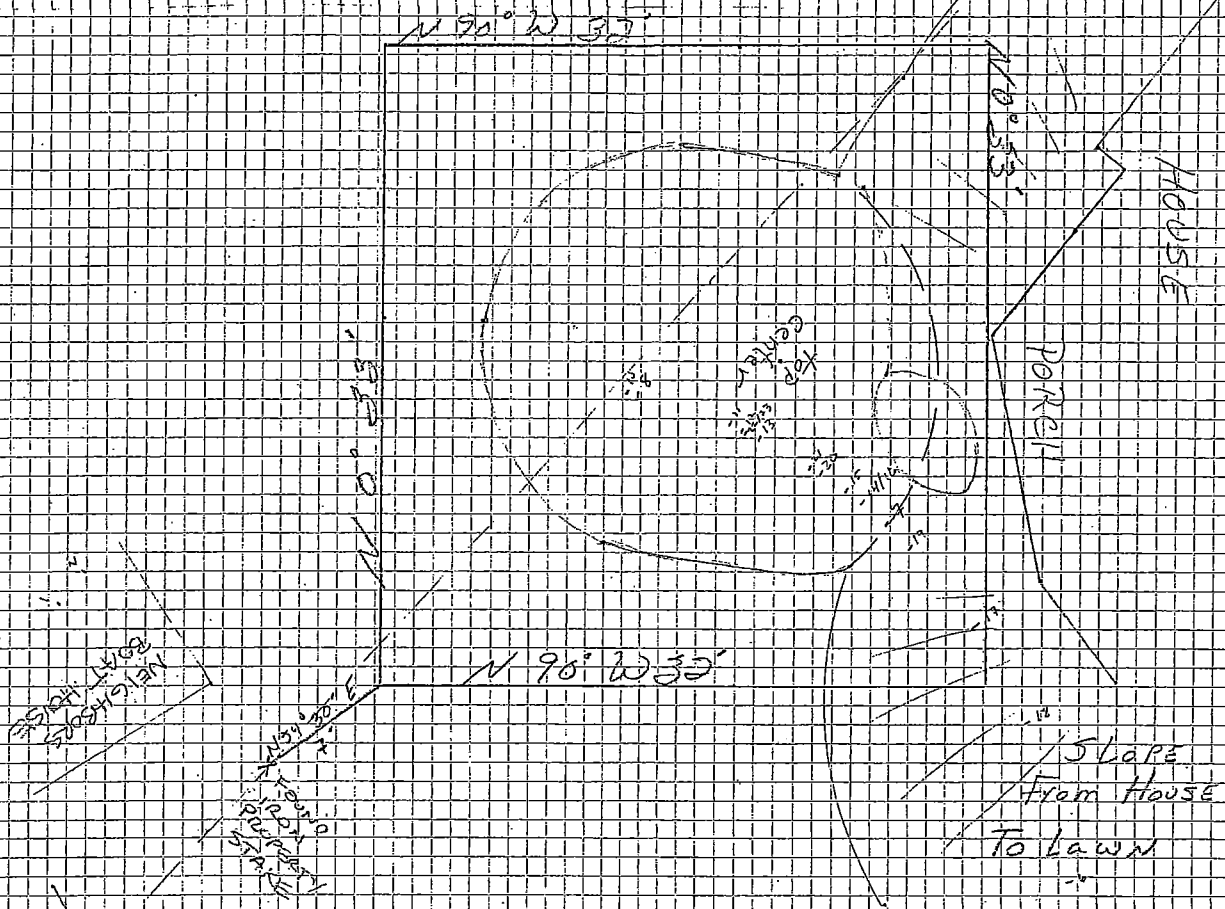

NEIGHBOR'S HOUSE

PROPERTY LINE

SLOPE FROM HOUSE TO LAWN

GATE OR DRIVE

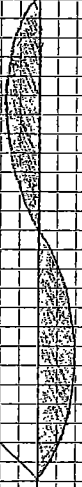

2005 Burial Sites Cataloguing Project

Site Name: <u>Edwards Park</u>	Site Number: <u>DA-44</u>
Parcel ID Number:	Burial Site Number: <u>BDA-320</u>

This site can be catalogued because: CATALOG

- ① It is intact or potentially intact.
- ② Existing maps/information will allow the site to be revisited/relocated.
- ③ It has been visited since 1970.
4. Other Factors _____

This site cannot be catalogued because: DO NOT CATALOGUE

1. It is NOT intact, or condition is unknown.
2. Existing maps/locational information are inadequate.

There are questions associated with this site:

What are they?

Final Committee decision: CATALOGUE

DO NOT CATALOGUE

Date of Final Review: 9/15/16

Signature of Committee Chair: [Signature] Sept 15 2016

[Signature] 9/15/16



WISCONSIN
HISTORICAL
SOCIETY

September 26, 2016

Kristi Chlebowski
Dane County Register of Deeds
Room 110
210 Martin Luther King, Jr. Boulevard
Madison, WI

Dear Ms. Chlebowski:

On April 29, 1986, the Wisconsin Legislature passed into law 1985 Wisconsin Act 316, known as *Wis. Stats* § 157.70, which revised previous, and created new legislation relating to the preservation of all prehistoric, historic, and contemporary human burial sites. Under the provisions of this statute the Director of the Wisconsin Historical Society is directed to identify and record in a catalogue, burial sites in the state along with sufficient contiguous land necessary to protect the burial site from disturbance.

The Director is also instructed to cause a catalogued burial site to be recorded by the Register of Deeds in the county in which the burial site is located. Once a site is catalogued, the law provides a property tax exemption for the portion of land on which a burial site is located. This ensures that the property tax treatment for burial sites will be consistent with the present property tax treatment for cemeteries. No person may intentionally cause or permit the disturbance of a catalogued burial site without a permit from the Director of the Wisconsin Historical Society.

I have enclosed one Notice of Location of Catalogued Burial Site form and a check for \$30.00 as your recording fee. Please return the completed catalogue form to: Amy Rosebrough, Wisconsin Historical Society, 816 State St, Madison, Wisconsin, 53706. If you have any questions, please contact Amy Rosebrough at (608)264-6494 or amy.rosebrough@wisconsinhistory.org.

Sincerely,

Amy L. Rosebrough
State Archaeology and Maritime Preservation Program

Enclosures: Check
Notice of Location of Burial Site for Edwards Park Mound

OCT 04 2016

NOTICE OF LOCATION OF CATALOGUED BURIAL SITE



9 0 5 4 4 3 2
Tx:8799945

KRISTI CHLEBOWSKI
DANE COUNTY
REGISTER OF DEEDS

DOCUMENT #
5271830

09/29/2016 11:42 AM
Trans. Fee:
Exempt #:
Rec. Fee: 30.00
Pages: 1

DOCUMENT # 09282016
BURIAL # DA-0044 / BDA-0320
OWNER NAME [REDACTED]
McFarland, WI 53558

WHEREAS, the legislature intends by 1985 Wisconsin Act 316 to assure that all human Burials be accorded equal treatment and respect for human dignity without reference to ethnic origins, cultural backgrounds or religious affiliations; and WHEREAS, Wis. Stats. § 157.70(2)(a) provides that the Director of the Wisconsin Historical Society shall identify and record in a catalog, burial sites in this state, together with sufficient contiguous land necessary to protect the burial site from disturbance; and WHEREAS, § 7011(13), Wis. Stats provides a property tax exemption for land containing a burial site, which is entered in the state catalog of burial sites and that this makes the property tax treatment of burial sites consistent with the property tax treatment of cemeteries; and WHEREAS, § 157.70(5)(b), Wis. Stats. Provides that no person may intentionally cause or permit the disturbance of a cataloged burial site without a permit from the Director of the Wisconsin Historical Society. Now therefore be it known that the following described lands contain a cataloged burial site and are subject to the protection and provisions of 1985 Wisconsin Act 316.

RETURN TO:
Burial Sites Preservation
Wisconsin Historical Society
816 State Street
Madison, Wisconsin 53706-1482

Parcel Identification Number
071034330032
071034329928

Edwards Park Mound Group (DA-0044): 5106 Card Avenue

This catalogued mound is located in [REDACTED] and the northwest part of [REDACTED] within Edwards Park [REDACTED] in the NW ¼ of the SW ¼ of Section 34, Town 7 North, Range 10 East, City of McFarland, Wisconsin, in a parcel of land described as follows:

Parcel [REDACTED]—northwest part of [REDACTED] Edwards Park Block [REDACTED] and adjoining portions of Lake Waubesa Promenade. Commencing at the point where the south line of said Northwest part of Lot [REDACTED] if extended northeast, would intersect the center line of [REDACTED] Avenue, thence South 41.5* West for 122 feet, thence North 48.5* West for five feet to the Point of Beginning. From the Point of Beginning, thence North 48.5* West for 23 feet to the west line of Lot 3, thence South 41.5* West for 72 feet, thence South 30.5* for 31 feet, thence returning from the last point to the point of beginning.

Parcel [REDACTED] Edwards Park Block [REDACTED] and adjoining portions of Lake Waubesa Promenade. Commencing at the point where the south line of the Northwest part of Lot [REDACTED] Edwards Park Block [REDACTED] if extended northeast, would intersect the center line of [REDACTED] Avenue, thence South 41.5* West for 122 feet, thence North 48.5* West for 28 feet to the east line of Lot [REDACTED] and the Point of Beginning. From the Point of Beginning, thence South 41.5* for 72 feet, thence North 30.5* West for 36 feet, thence North 41.5* East for 61 feet, thence returning from the last point to the point of beginning.

THIS INSTRUMENT DRAFTED BY
Amy L. Rosebrough
Amy L. Rosebrough

dated this 28th day of September, 2016.

Signature of [Signature]
Chip Draeger
State Historic Preservation Officer, Wisconsin Historical Society

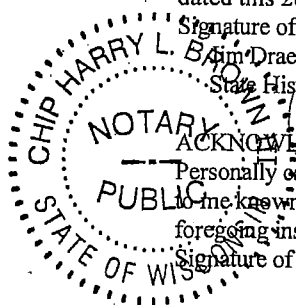

ACKNOWLEDGMENT STATE OF WISCONSIN, DANE COUNTY

Personally came before me this 29th day of September, 2016.

to me known to be the person(s) who executed the foregoing instrument and acknowledge the same.

Signature of [Signature]
Chip Harry L. Brown, III

My Commission is permanent



WISCONSIN
HISTORICAL
SOCIETY

October 7, 2016

[REDACTED]
[REDACTED]
McFarland, WI 53558

COPY

Dear Ms. [REDACTED]

Enclosed please find two copies of the Notice of Location of Catalogued Burial Site for:

DA-0044/BDA-0320 Edwards Park Mounds

We thank you for your interest and assistance in helping preserve one of Wisconsin's irreplaceable cultural heritage sites.

To obtain the tax exemption you are eligible for under Wis. Stats 157.70, provide one copy of the Notification document to the property's local tax assessor along with a written request for tax exempt status.

Sincerely,

Amy L. Rosebrough
Wisconsin Historical Society
608-264-6494
amy.rosebrough@wisconsinhistory.org

CORRESPONDENCE

Terry and Mary Lytle
5303 Autumn Lane
McFarland, WI 53558
July 16, 1987

INCOMING
#66

Info forwarded
to Bob B.
8/10/87

RECEIVED

JUL 17 1987

HIST. PRES. DIV.

on Division

53706

I spoke with you on the phone last Tuesday regarding an Indian Mound located on our Lake Waubesa property located in McFarland.

The address is [redacted] Avenue, MacFarland, Wisconsin, and the property was previously owned by [redacted]. One of her relatives mentioned that she thought the mound was registered with the State Historical Society.

The mound's approximate location is indicated on the enclosed plat map in red. Two-thirds is on our property and one-third is on a neighbor's (the house is a cottage occupied only during the summer months). That property's address is 5028 Card Avenue.

The mound is approximately 31 feet long, 2-3 feet high, and 20 feet wide. It seems to be shaped like a turtle shell.

Any information you can give us will be most helpful, Mr. Dexter. Thank you for your help in this matter and we look forward to hearing from you soon.

Sincerely,

[redacted signature]

/ml
Enclosure

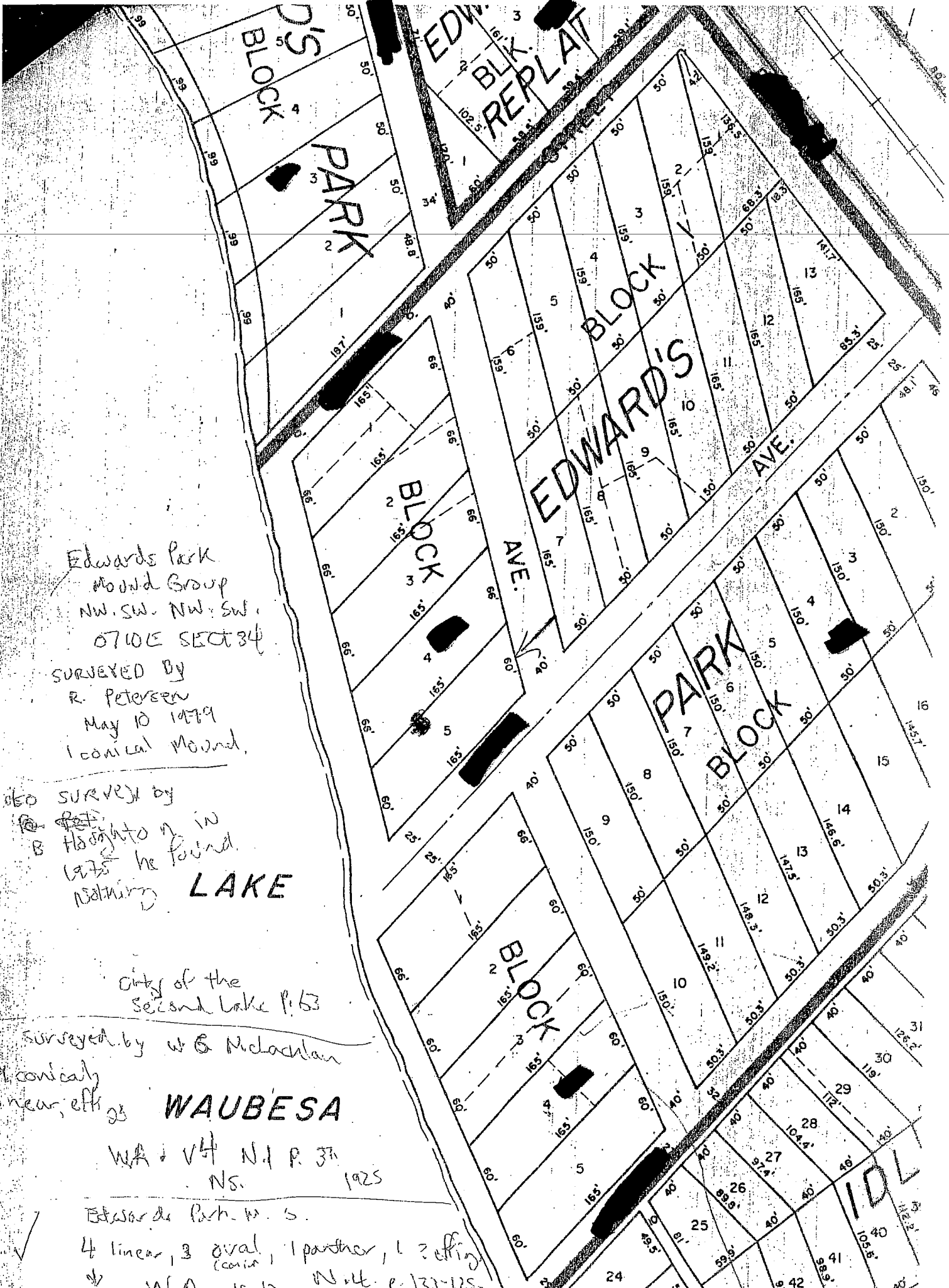

Edwards Park
Mound Group
NW. SW. NW. SW.
0710E SECT 34

SURVEYED BY
R. Petersen
May 10 1979
1 conical mound.

also surveyed by
~~R. Petersen~~
B. Houghton in
1975 he found
Nothing **LAKE**

City of the
second lake p. 63

surveyed by W & McLachlan
conical
near effluents **WAUBESA**

WA + V4 N. 1 R. 37
Ns. 1925

Edwards Park. W. S.

4 linear, 3 oval
(conical), 1 path, 1 effluents
W.A. 10.12. N. 4. P. 123-125



THE STATE HISTORICAL SOCIETY OF WISCONSIN

H. Nicholas Muller III, Director

816 State Street
Madison, Wisconsin 53706
608/262-3266

BURIAL SITES PRESERVATION PROGRAM
608/262-4015

August 10, 1987

[REDACTED]
[REDACTED]
McFarland, Wisconsin 53558

Dear Mr. and Mrs. [REDACTED]

The mound you are referring to is part of the original Edwards Park Mound Group first surveyed by W. G. McLachlan in 1906. The site, recorded with the State Historical Society as 47-Da-44, originally consisted of four linear mounds, three conical (oval) mounds, one panther mound, and one effigy mound of unknown shape. The site was surveyed again by McLachlan in 1925, and in 1975 by B. Houghton, who failed to locate any of the original nine mounds. The site was most recently surveyed in May of 1979 by R. Peterson, and this investigator located one conical mound. The turtle effigy you have reported could represent a previously unrecorded feature of the group. I have enclosed a section of McLachlan's 1912 Report on the mounds of the Lake Waubesa region for your perusal. There are two other references to investigations concerned with the Edwards Park Group that I cannot access at present, but I will send copies of these to you as soon as they are available. I have also enclosed an article which gives an overview of the Effigy Mound Culture in Wisconsin and a copy of Wisconsin's new burial law. Our office would also greatly appreciate any additional information you have concerning the mound's condition, etc., and if possible a photograph of the mound for our records.

The Burial Sites Preservation Board is now in the process of creating administrative rules for our program's procedures, and the process for cataloging burial sites. At present, a rough draft of the rules concerned with mounds allows for the cataloging of only those individual mounds or mound groups known to contain, or to have contained burials. For example: if one of the nine mounds of the Edwards Park Grove was known to have contained a burial, then any of the other mounds in the group could also be considered a burial site. All of the other mounds would be eligible for cataloging, even if the mound originally referenced as containing a burial, had since been destroyed.

August 10, 1987

Thank you for your concern in this matter. If you have any questions concerning the Burial Sites Preservation Program you can contact our office at (608) 262-4015.

Sincerely,

Scott Mittlestadt

SM:lkr

Enclosures

0128d

BURIAL SITES PRESERVATION PROGRAM

TELEPHONE/OFFICE VISIT FILE NOTE

Phone Call Date: 7/13/90 BSPP # _____
 Office Visit Time: 1:00 County Dane

Name of Caller: _____
Project Name/I.D.: _____

Summary:

called to ask us to catalog mound on her property - half of it is on neighbor's property - neighboring lot is owned by 3 people - ~~relative~~ a relative. This lot is for sale. ~~relative~~ is aware of the mound and want it preserved, ~~relative~~ is going to send us a copy of their certified survey map -

AD
ought
his land

Resolutions:

(Should be easy to catalog from a property corner)

I told her we will try to get over in next couple of weeks but also

Follow-up:

told her to call us immediately if property is sold + will dozers applies.

Burial Sites Staff: Dy

BURIAL SITES PRESERVATION PROGRAM

TELEPHONE/OFFICE VISIT FILE NOTE

DONE

Date: 9-7-90

BSPP # _____

Time: 11:10 am

County Dane

Name of Caller: [REDACTED]

[REDACTED]

Project Name/I.D.: _____

Summary:

McFarlane mound, 1/2 on her property
construction will begin in the
Spring (on property next door)

adjacent owners
[REDACTED]
[REDACTED]
McFarland 53558
owners of [REDACTED]
[REDACTED]

Card was left in her door
- letter sent June 27 with info.

Resolutions:

in & out today

Harry Johns was there & said
he couldn't survey

Follow-up:

she wants it surveyed before
construction begins - she is
concerned that it may be
damaged

FMM

Burial Sites Staff: _____

HP-03-04 (0397d)

MAPPED 7/23/90 SUZANNE HARRIS
BERNARD VERMASTER

OSA TRACKING

INFO REQUEST: SITE VISIT: ARTIFACT ID: TALK: TAX EX:

COMP PLAN:

BORCA

Date: 4 Jan 2011

Time: 10:35

Phone Call () Office Visit () email

Name: [REDACTED]

Address: [REDACTED] ST -

Phone No. [REDACTED] email: _____

Comments

[REDACTED] Ave Lake Winona
T7N-R10E - Sec 34 SW NW
[REDACTED] - Edwards Park

CALL BACK 1-4-2010.
Yes there was a concrete mound -
shy away 5.0ft. - He said no solid
found yet - flaking of STAY off to
NE - section of hole

Broihaun, John H - WHS

From: Broihahn, John H - WHS
Sent: Tuesday, January 04, 2011 12:44 PM
To: Dudzik, Mark J - DNR
Subject: RE: Effigy Mound
Mark: He called. Conical right next to house.

John H. Broihahn
State Archaeologist
State Archaeology and Maritime Preservation
Historic Preservation Division
Wisconsin Historical Society
816 State Street
Madison WI 53707
608-264-6496
608-219-6240 cell
608-264-6504 FAX
John.broihaun@wisconsinhistory.org
www.Wisconsinhistory.org

Collecting, Preserving and Sharing Stories Since 1846

From: Dudzik, Mark J - DNR
Sent: Tuesday, January 04, 2011 10:25 AM
To: [REDACTED]
Cc: Broihahn, John H - WHS
Subject: RE: Effigy Mound

[REDACTED]

You will need to contact the WI Historical Society - State Archaeologist John Broihahn for this info..

You need T/R/Section and 1/4s info ... and, ideally, a USGS topo map showing parcel footprint.

M

Mark J. Dudzik
Departmental Archaeologist

Wisconsin Department of Natural Resources
Bureau of Facilities & Lands
101 South Webster, LF/6
Madison, WI 53707-7921

phone: 608.266.3462; FAX: 608.267.2750
e-mail: mark.dudzik@wisconsin.gov

From: [REDACTED]
Sent: Tuesday, January 04, 2011 10:22 AM
To: Dudzik, Mark J - DNR
Subject: Effigy Mound

Hi Mark,

I am a contractor looking to do an addition for a homeowner. The previous owner told the new owners that there is possibly an effigy mound located on their property on Lake Waubesa in McFarland.

I just want to find out for sure or not before we proceed with plans that would affect the possible area.

The home is located at:

[REDACTED]
McFarland, WI 53558

Does your records show anything?

[REDACTED]

Broihahn, John H - WHS

From: Broihahn, John H - WHS

Sent: Tuesday, January 04, 2011 2:17 PM

To: [REDACTED]

Subject: Project a [REDACTED]

Attachments: DA_44 Edward's Park Mound Group_letter 1_4_2011.doc; DA-44_with mound.jpg

Adam: Please find attached an image of the mound and the extant built features on the lot as well as a summary of our conversations.

Thank you.

John H. Broihahn
State Archaeologist
State Archaeology and Maritime Preservation
Historic Preservation Division
Wisconsin Historical Society
816 State Street
Madison WI 53707
608-264-6496
608-219-6240 cell
608-264-6504 FAX
John.broihahn@wisconsinhistory.org
www.Wisconsinhistory.org

Collecting, Preserving and Sharing Stories Since 1846



WISCONSIN
HISTORICAL
SOCIETY

4 January 2011

[REDACTED]
[REDACTED]
Dear Mr. [REDACTED]

Thank you for contacting us regarding possible construction work at [REDACTED], McFarland, WI. As you noted in your phone one conical Indian burial mound has been identified on the property. This mound is part of the Edward's Park Mound Group (DA-44). I have enclosed a sketch map of the mound and its relationship to the existing structures on the lot. As we discussed on the phone, there must be a 5.0 ft. buffer between the base of the mound and any ground disturbing activities. We would suggest that if possible you and the owner maintain a wider buffer simply because it makes it less likely the mound and buffer will be accidentally disturbed and makes it easier to do maintenance on the building.

We will be glad to visit the site and mark the base of the mound and the buffer.

Please note that you and the owner will have to keep us informed as your planning moves forward. No ground disturbing activities can occur on the lot without the Wisconsin Historical Society's involvement.

Under Wisconsin law, Native American burial mounds, unmarked burials, and all marked and unmarked cemeteries are protected from intentional disturbance. If anyone suspects that a Native American burial mound or an unmarked or marked burial is present in an area, the Wisconsin Historical Society should be notified.

If human bone is unearthed during any phase of a project, **all work must cease**, and the Wisconsin Historical Society **must be contacted** at 1-800-342-7834 to be in compliance with Wis. Stat. § 157.70 which provides for the protection of all human burial sites. **Work cannot resume until the Wisconsin Historical Society gives permission.** If you have any questions concerning the law, please contact the Wisconsin Historical Society at 1-800-342-7834.

If you have any questions, or need additional information please feel free to contact us.

Sincerely,

John H. Broihahn
State Archaeologist
State Archaeology and Maritime Preservation.
John.broihahn@wisconsinhistory.org
608-264-6496

Collecting, Preserving and Sharing Stories Since 1846

816 State Street Madison, Wisconsin 53706

wisconsinhistory.org

Broihaun, John H - WHS

From: [REDACTED]
Sent: Tuesday, February 15, 2011 8:30 AM
To: Broihaun, John H - WHS
Subject: RE: Project at 4504 Field Ave.

Sounds Great..

From: Broihaun, John H - WHS [mailto:John.Broihaun@wisconsinhistory.org]
Sent: Tuesday, February 15, 2011 8:23 AM
To: [REDACTED]
Subject: RE: Project at [REDACTED]

Lets say 8:30.

John H. Broihaun
State Archaeologist
State Archaeology and Maritime Preservation
Historic Preservation-Public History Division
Wisconsin Historical Society
816 State Street
Madison WI 53706
608-264-6496
608-219-6240 cell
608-264-6504 FAX
John.broihaun@wisconsinhistory.org
www.Wisconsinhistory.org

Collecting, Preserving and Sharing Stories Since 1846

From: [REDACTED]
Sent: Tuesday, February 15, 2011 8:21 AM
To: Broihaun, John H - WHS
Subject: RE: [REDACTED]

Name the time in the morning and I'll put it on my schedule.

From: Broihaun, John H - WHS [mailto:John.Broihaun@wisconsinhistory.org]
Sent: Tuesday, February 15, 2011 8:15 AM
To: [REDACTED]
Subject: FW: Project [REDACTED]

Sorry. AM works for me.

John H. Broihaun
State Archaeologist
State Archaeology and Maritime Preservation
Historic Preservation-Public History Division
Wisconsin Historical Society
816 State Street
Madison WI 53706
608-264-6496
608-219-6240 cell
608-264-6504 FAX

2/15/2011

Broihahn, John H - WHS

From: Broihahn, John H - WHS
Sent: Wednesday, February 23, 2011 9:03 AM
To: [REDACTED]
Subject: RE: Project [REDACTED]

[REDACTED] See answers below

John H. Broihahn
State Archaeologist
State Archaeology and Maritime Preservation
Historic Preservation-Public History Division
Wisconsin Historical Society
816 State Street
Madison WI 53706
608-264-6496
608-219-6240 cell
608-264-6504 FAX
John.broihahn@wisconsinhistory.org
www.Wisconsinhistory.org

Collecting, Preserving and Sharing Stories Since 1846

From: [REDACTED]
Sent: Friday, February 18, 2011 10:12 AM
To: Broihahn, John H - WHS
Subject: RE: Project at [REDACTED]

Good morning John,

I appreciate you taking the time to meet with us yesterday. My pleasure.

Could you please email over the drawing you were using to layout the boundary area yesterday. Sure. When I was at the site, I simply marked ca. 5.0 ft. buffer from the edge of the mound as we could see it. You will notice on the map the cataloged area is a box. The box is tied to a property corner which I did not re-locate. The goal here is to stay out of the mound area and the cataloged buffer which given our on site conversation seems very doable.

I'm assuming we will need your approval of the final plans for our proposed excavated area....right. Yes.

After I have a final site plan on paper I will send over to you for your review. Great. Please send/mail it to Mr. Sherman Banker at the address in my email.

If there are any other steps that I might be missing that needs to be addressed so we do this the right way please let me know? You will need to include a map showing your work area in relationship to the buffer around the mound. Please note that you need to place a fence between the mound and the area you want to excavate. A picture showing the relationship between your work area and the mound would also facilitate the review. Having the fence in place in the image couldn't hurt.

From: Broihahn, John H - WHS [mailto:John.Broihahn@wisconsinhistory.org]
Sent: Tuesday, February 15, 2011 8:23 AM
Subject: RE: Project at 4504 Field Ave.

Broihahn, John H - WHS

From: Broihahn, John H - WHS
Sent: Thursday, June 09, 2011 10:08 AM
To: Banker, Sherman J - WHS
Subject: FW: Project at [REDACTED]
Attachments: DA_44 Edward's Park Mound Group_letter 1_4_2011.doc; DA-44_with mound.jpg; 4504 Field Ave McFarland, WI Effigy Mound Location.pdf

Sherman: Here is info on Edwards Park. I will let [REDACTED] know I forwarded to you for comment.

John H. Broihahn
State Archaeologist
State Archaeology and Maritime Preservation
Historic Preservation-Public History Division
Wisconsin Historical Society
816 State Street
Madison WI 53706
608-264-6496
608-219-6240 cell
608-264-6504 FAX
John.broihahn@wisconsinhistory.org
www.Wisconsinhistory.org

Collecting, Preserving and Sharing Stories Since 1846

From: [REDACTED] [ha.ws]
Sent: Thursday, June 09, 2011 9:25 AM
To: Broihahn, John H - WHS
Subject: FW: Project at [REDACTED]

Good Morning Mr. Broihahn

I don't know if you will remember our conversations we had last winter around February & early March concerning the existing effigy mound located at [REDACTED] in McFarland, WI.

You helped us stake out the 5' buffer boundary when we visited the site last February. We received the variance from the Village of McFarland to proceed with our proposed addition. As you can see we are just outside the proposed buffer that was marked off during your visit. I just wanted to pass the additional information onto you so I could get the State's blessing to move forward with the project. We would like to start excavation mid July.

Attached is the proposed site plan for your review.

Please let me know if I need to follow-up with anything.

Thanks,

From: Broihahn, John H - WHS [mailto:John.Broihahn@wisconsinhistory.org]
Sent: Tuesday, January 04, 2011 2:17 PM
To: [REDACTED]
Subject: Project at [REDACTED]

[REDACTED] Please find attached an image of the mound and the extant built features on the lot as well as a summary of our conversations.

Thank you.

John H. Broihahn
State Archaeologist
State Archaeology and Maritime Preservation
Historic Preservation Division
Wisconsin Historical Society
816 State Street
Madison WI 53707
608-264-6496
608-219-6240 cell
608-264-6504 FAX
John.broihahn@wisconsinhistory.org
www.Wisconsinhistory.org

Collecting, Preserving and Sharing Stories Since 1846

Broihaun, John H - WHS

From: Broihaun, John H - WHS
Sent: Thursday, June 09, 2011 10:48 AM
To: [REDACTED]
Subject: RE: Project at [REDACTED]

[REDACTED] Thank you. I forwarded this information to Sherman Banker of our staff for his review..

John H. Broihaun
State Archaeologist
State Archaeology and Maritime Preservation
Historic Preservation-Public History Division
Wisconsin Historical Society
816 State Street
Madison WI 53706
608-264-6496
608-219-6240 cell
608-264-6504 FAX
John.broihaun@wisconsinhistory.org
www.Wisconsinhistory.org

Collecting, Preserving and Sharing Stories Since 1846

From: [REDACTED] [ha.ws]
Sent: Thursday, June 09, 2011 9:25 AM
To: Broihaun, John H - WHS
Subject: FW: [REDACTED].e.

Good Morning Mr. Broihaun

I don't know if you will remember our conversations we had last winter around February & early March concerning the existing effigy mound located at [REDACTED] in McFarland, WI.

You helped us stake out the 5' buffer boundary when we visited the site last February. We received the variance from the Village of McFarland to proceed with our proposed addition. As you can see we are just outside the proposed buffer that was marked off during your visit. I just wanted to pass the additional information onto you so I could get the State's blessing to move forward with the project. We would like to start excavation mid July.

Attached is the proposed site plan for your review.

Please let me know if I need to follow-up with anything.

Thanks,

Adam Hebgen

From: Broihaun, John H - WHS [mailto:John.Broihaun@wisconsinhistory.org]
Sent: Tuesday, January 04, 2011 2:17 PM
To: [REDACTED]
Subject: Project at [REDACTED] Ave.

[REDACTED] Please find attached an image of the mound and the extant built features on the lot as well as a summary of our conversations.

Thank you.

John H. Broihahn
State Archaeologist
State Archaeology and Maritime Preservation
Historic Preservation Division
Wisconsin Historical Society
816 State Street
Madison WI 53707
608-264-6496
608-219-6240 cell
608-264-6504 FAX

John.broihahn@wisconsinhistory.org
www.Wisconsinhistory.org

Collecting, Preserving and Sharing Stories Since 1846

AMY ROSEBROUGH

From: AMY ROSEBROUGH
Sent: Monday, August 22, 2016 2:16 PM
To: [REDACTED]
Subject: RE: Will you please let me know that you received photos

I have them. Thanks a bunch! I'm working on the report now and should have something to you by the end of this week.

Amy L. Rosebrough
Staff Archaeologist
State Historic Preservation Office

Wisconsin Historical Society
816 State Street, Madison, WI 53706
1-608-264-6494
amy.rosebrough@wisconsinhistory.org

Wisconsin Historical Society
Collecting, Preserving, and Sharing Stories Since 1846

From: [REDACTED]
Sent: Saturday, August 20, 2016 7:58 PM
To: AMY ROSEBROUGH
Subject: Will you please let me know that you received photos

AMY ROSEBROUGH

From: AMY ROSEBROUGH
Sent: Tuesday, August 30, 2016 2:24 PM
To: [REDACTED]
Subject: RE: Mound at [REDACTED]
Attachments: Edwards Park dist.pdf

Ms. [REDACTED]

I am attaching a draft of the report for my visit to your property. I've added a potential cataloging boundary to the map of the site. If you are OK with this boundary, I'll go ahead and begin the cataloging process. Please also note that it looks like you have an effigy mound! When I overlaid the old map of the site on the current imagery, a somewhat damaged effigy remnant fell directly over the mound in your back yard, so I was mistaken in identifying it as part of one of the linear mounds. The mound is still about 1000 years old and is still considered a burial mound, so there is still potential for a property tax reduction associated with the site.

While I was on site, I did notice that a 'for sale' sign had been installed in the mound by your realtor. As the report notes, this sign will need to be removed very, very carefully. Ideally, we'd ask to have it cut off flush with the ground surface so as to not disturb the mound any further. I'll also ask that you make the realtor aware that the mound shouldn't be disturbed by any future signage, etc.

Thank you for sending the photos. They were very helpful, and sped up the time it took to get the draft report completed.

Amy L. Rosebrough
Staff Archaeologist
State Historic Preservation Office

Wisconsin Historical Society
816 State Street, Madison, WI 53706
1-608-264-6494
amy.rosebrough@wisconsinhistory.org

Wisconsin Historical Society
Collecting, Preserving, and Sharing Stories Since 1846

AMY ROSEBROUGH

From: [REDACTED]
Sent: Tuesday, August 30, 2016 3:50 PM
To: AMY ROSEBROUGH
Subject: Re: Mound at [REDACTED]

Hello Amy,

I'm impressed with your very detailed & extensive report.

I will ask the realtor to remove the sign and I'll tell him the same thing you said.

Looking forward to having the mound all properly registered.

Wish you could buy this house.
See you again sometime, maybe.

[REDACTED]
> On Aug 30, 2016, at 2:25 PM, AMY ROSEBROUGH <amy.rosebrough@wisconsinhistory.org> wrote:
>
> <Edwards Park dist.pdf>

AMY ROSEBROUGH

From: [REDACTED] <[REDACTED]>
Sent: Thursday, September 15, 2016 11:21 AM
To: AMY ROSEBROUGH
Subject: Re: [REDACTED]

Amy,

THANK YOU FOR YOUR WORK ON THIS.

[REDACTED]
> On Sep 15, 2016, at 10:52 AM, AMY ROSEBROUGH <amy.rosebrough@wisconsinhistory.org> wrote:

>

> [REDACTED]

>

> There is a BEC meeting this afternoon, and I should have signed paperwork today. I'll have to prepare some formal documentation after that and I'll let you know when it is ready. Getting the mound on the deed is next after the documentation is done, which should be in the next week or so.

>

> Amy L. Rosebrough

> Staff Archaeologist

> State Historic Preservation Office

>

> Wisconsin Historical Society

> 816 State Street, Madison, WI 53706

> 1-608-264-6494

> amy.rosebrough@wisconsinhistory.org

>

> Wisconsin Historical Society

> Collecting, Preserving, and Sharing Stories Since 1846

>

>

> -----Original Message-----

> From: [REDACTED]

> Sent: Thursday, September 08, 2016 3:26 PM

> To: AMY ROSEBROUGH

> Subject: [REDACTED]

>

> Hi Amy,

>

> Just contacting you to inquire about the official mound registration.

>

> Any idea when it will be completed?

>

> And then, do I get a new deed to show that there is a registered Indian Mound on the property?

>

> Thank you for your wonderful work.

>

>

> [REDACTED]

DA-44

AMY ROSEBROUGH

From: AMY ROSEBROUGH
Sent: Thursday, September 22, 2016 2:30 PM
To: [REDACTED]
Subject: RE: Perimeter?
Attachments: [REDACTED]

Beth,

The general rule is 15 feet. Specifically, the protected area is outlined on this map as the "catalogued boundary".

Amy L. Rosebrough
Staff Archaeologist
State Historic Preservation Office

Wisconsin Historical Society
816 State Street, Madison, WI 53706
1-608-264-6494
amy.rosebrough@wisconsinhistory.org

Wisconsin Historical Society
Collecting, Preserving, and Sharing Stories Since 1846

-----Original Message-----

From: [REDACTED]
Sent: Thursday, September 22, 2016 10:51 AM
To: AMY ROSEBROUGH
Subject: Perimeter?

Hi Amy

What is the number of feet needed on the perimeter of the mound to protect it?
Potential buyer is asking.

Thanx

[REDACTED]

AMY ROSEBROUGH

From: [REDACTED]
Sent: Monday, September 26, 2016 12:03 PM
To: AMY ROSEBROUGH
Subject: Update?

Hi Amy

Looks like selling of this house could be soon. Therefore, I could come over to your office, pick up the paperwork, get it to the register of deeds etc so it can be completed upon sale of house.

Are we close to having paperwork ready?

Thanx for your help...really

[REDACTED]

AMY ROSEBROUGH

From: AMY ROSEBROUGH
Sent: Monday, October 17, 2016 7:51 AM
To: [REDACTED]
Subject: RE: Received Document

[REDACTED]

I'm glad you got it, and I'll keep trying the lottery tickets. If one pays off, I would be happy to make an offer! It is a beautiful home.

In the meantime, do talk to the tax assessor about that tax credit!

Amy L. Rosebrough
Staff Archaeologist
State Historic Preservation Office

Wisconsin Historical Society
816 State Street, Madison, WI 53706
1-608-264-6494
amy.rosebrough@wisconsinhistory.org

Wisconsin Historical Society
Collecting, Preserving, and Sharing Stories Since 1846

-----Original Message-----

From: [REDACTED]
Sent: Saturday, October 15, 2016 7:58 AM
To: AMY ROSEBROUGH
Subject: Received Document

Hi Amy,

Just FYI, received the burial site document yesterday, all safe & sound.
So much appreciate your help.
Would like it if you could buy my house.
That would be good.

Thanx

[REDACTED]