

State of Wisconsin

SENATE CHAIR
Howard Marklein

316 East, State Capitol
P.O. Box 7882
Madison, WI 53707-7882
Phone: (608) 266-0703



ASSEMBLY CHAIR
Mark Born

308 East, State Capitol
P.O. Box 8592
Madison, WI 53708-8953
Phone: (608) 266-2540

Joint Committee on Finance

MEMORANDUM

To: Members
Joint Committee on Finance

From: Senator Howard Marklein
Representative Mark Born

Date: January 20, 2022

Re: 14-Day Passive Review Approval – DNR

Pursuant to s. 23.0917(6m), Stats., attached is a 14-day passive review request from the Department of Natural Resources, received on January 20, 2022.

Please review the material and notify **Senator Marklein** or **Representative Born** no later than **Tuesday, February 8, 2022**, if you have any concerns about the request or if you would like the Committee to meet formally to consider it.

Also, please contact us if you need further information.

Attachments

HM:MB:jm

State of Wisconsin
DEPARTMENT OF NATURAL RESOURCES
101 S. Webster Street
Box 7921
Madison WI 53707-7921

Tony Evers, Governor
Preston D. Cole, Secretary
Telephone 608-266-2621
Toll Free 1-888-936-7463
TTY Access via relay - 711



January 14, 2022

JAN 20 2022
St. Finance

The Honorable Howard L. Marklein, Co-Chair
Committee on Joint Finance
Room 316 East
State Capitol
PO Box 7882
Madison WI 53707-7882

The Honorable Mark Born, Co-Chair
Committee on Joint Finance
Room 308 East
State Capitol
PO Box 8953
Madison, WI 53707-53708

Dear Senator Marklein and Representative Born:

Pursuant to s.23.0917(6m), Wis. Stats., the Department is notifying you as Co-Chairs of the Joint Committee on Finance of a proposed Knowles-Nelson Stewardship Program grant in the amount of \$391,204 for a new Transient Pier/Boardwalk at Lakefront Park in the City of Hudson, Saint Croix County. The proposed grant award represents approximately 31% of the estimated total project costs.

The 20-acre Lakefront Park is open to the public year-round and includes the following amenities: boat launch, swimming beach, playground, trails, benches, picnicking and ADA accessible restroom facilities. The current project will include installation of a transient pier for boaters, which will also provide safe river access for pedestrians and allow for fishing at ADA accessible bump-outs along the pier. The project will also address the shallowness of the river along the current wall, which can be inaccessible when the river is at normal levels.

As provided in s. 230917(6m)(a), Wis. Stats., if the Department does not receive notification of the scheduling of a hearing from either of the Joint Committee on Finance co-chairs within 14 days from today, the Department will award this grant.

Thank you for your consideration.

Sincerely,

DocuSigned by:
Sarah Barry
A7D70DC3770842F

For
Preston D. Cole
Secretary

CORRESPONDENCE/MEMORANDUM

DATE: January 14, 2022

TO: Members of the Joint Committee on Finance

FROM: Preston D. Cole, Secretary 

SUBJECT: REQUEST FOR APPROVAL OF STEWARDSHIP DEVELOPMENT GRANT FOR FUNDING GREATER THAN \$250,000: CITY OF HUDSON, SAINT CROIX COUNTY

Pursuant to s. 23.0917(6m), Wis. Stats., the Department of Natural Resources is notifying you of a proposed Knowles-Nelson Stewardship Program grant in the amount of \$391,204 to the City of Hudson, Saint Croix County, for development of a new transient pier/boardwalk at Lakefront Park. The Knowles-Nelson Stewardship program is funded under s. 20.866(2)(ta), Wis. Stats.

I. PROJECT DETAILS:

Project Sponsor: City of Hudson, Saint Croix County

Project Name: Lakefront Park – New Transient Pier/Boardwalk

Grant sub-program: Acquisition and Development of Local Parks

Location: Lakefront park is located at 305 1st Street, Hudson, WI 54016 on the banks of the Saint Croix River.

Project Description: The project at Lakefront Park will construct a wooden boardwalk along 725 feet of shoreline. ADA accessible ramps will be installed to make the lakefront more accessible to boaters and non-boaters of all abilities. The boardwalk will be 10 feet wide to allow easy access for pedestrians while providing adequate space for the offloading of transient boats. Two bump-out sections will also be incorporated in the boardwalk to provide fishing and recreational access for non-boaters. In addition, this project will address the shallowness of the river along the current wall, which can be inaccessible when the river is at normal levels. Access to the pier will draw recreational boaters from the Saint Croix National Scenic Riverway which joins the Mississippi National River and Recreation Area near the town of Prescott, south of Hudson.

Project Goals: The Lakefront Park project meets goals in the following plans:

- City of Hudson Parks and Outdoor Recreation Plan
- City of Hudson Waterfront Vision Plan
- Wisconsin State Comprehensive Outdoor Recreation Plan 2018-2023
- Lakefront Park Master Plan

Public Uses: The Lakefront Park will be available to the public 24 hours per day, 7 days per week, 365 days per year. The Lakefront Park is easily accessible by roads and by water. The park will remain open during the renovation projects; taking safety into consideration for the public. Staff will work to minimize construction impact during the busiest seasons of use. All new facilities will be designed for accessibility as appropriate. Hudson has already taken into the consideration the preservation of many of the natural resources in planning this project.

Ownership and Management: The City of Hudson is responsible for the operation and maintenance of the park and all facilities within the park.

Timetable: Anticipated Start Date: 01/01/2022
Anticipated Completion Date: 09/15/2022

Project Partners: The City of Hudson does not have any additional partners on this project.

II. PROJECT FINANCES:

City of Hudson	\$ 862,046.00
Proposed FY22 WDNR Stewardship Grant	\$ 391,204.00
Total Project Costs	\$ 1,253,250.00

III. RECOMMENDED:

<small>DocuSigned by:</small>  <small>F21082F908464...</small>	1/14/2022 7:29 AM CST
---	-------------------------

Terry Bay, Director, Bureau of Facilities and Lands	Date
---	------

<small>DocuSigned by:</small>  <small>D792C5F7A747460...</small>	1/20/2022 8:59 AM CST
--	-------------------------

Tim Cooke, Administrator, Internal Services Division	Date
--	------

Attachments: Project Location Map
Project Site Map



City of Hudson Lakefront Park

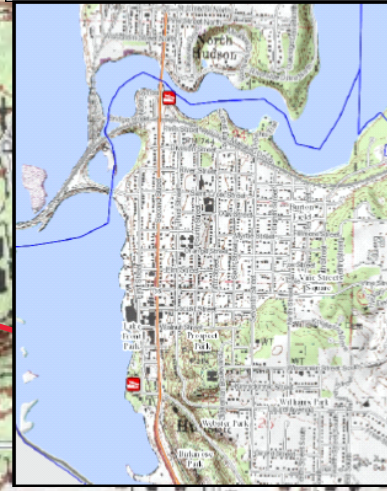
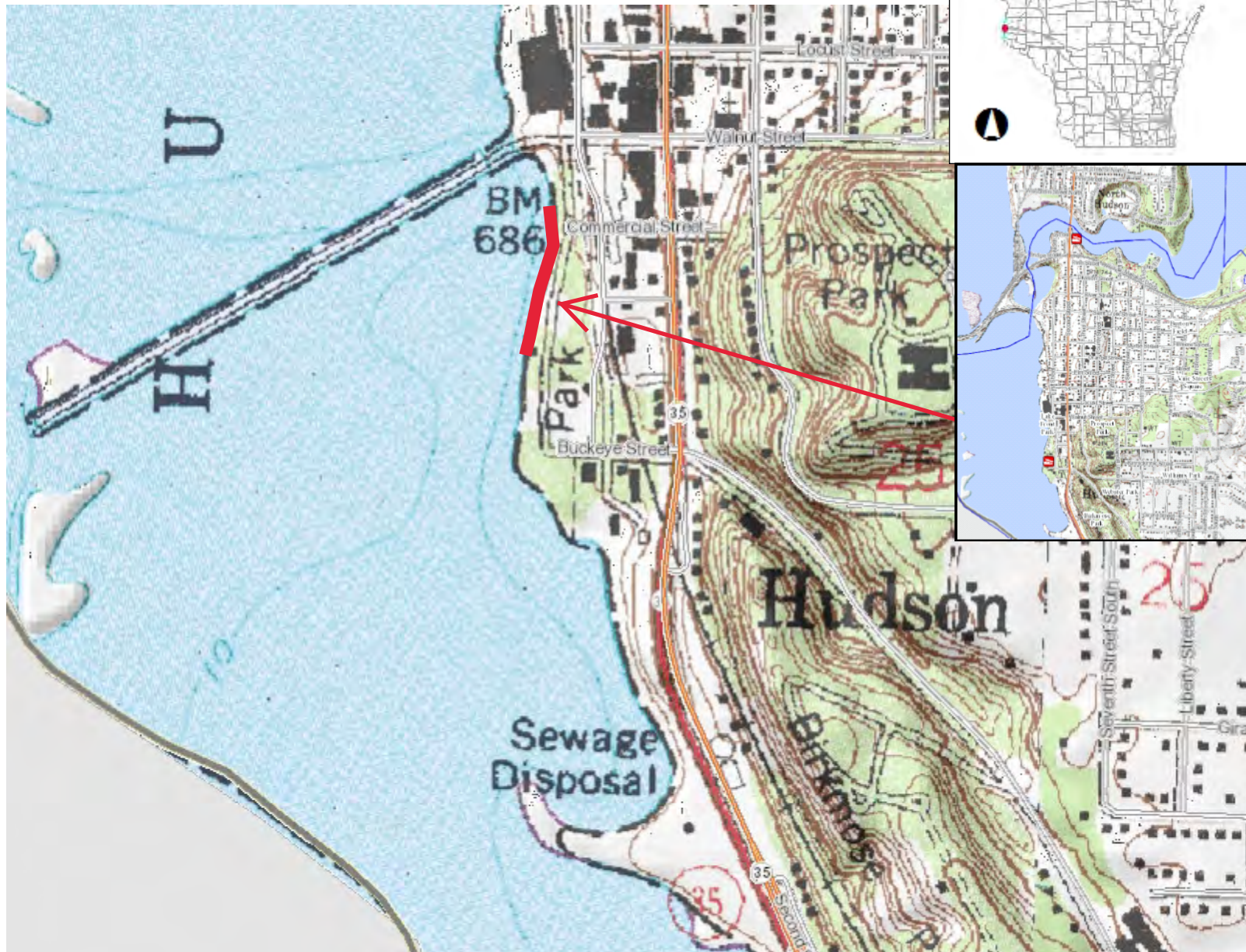

Legend

- Municipality
- State Boundaries
- County Boundaries
- Major Roads**
- Interstate Highway
- State Highway
- US Highway
- County and Local Roads**
- County HWY
- Local Road
- Railroads
- Tribal Lands
- 24K USGS Quad Index - Level 7 - 16
- Index to EN_Image_Basemap_Leaf Off

0.3 0 0.13 0.3 Miles

NAD_1983_HARN_Wisconsin_TM

1: 7,920

DISCLAIMER: The information shown on these maps has been obtained from various sources, and are of varying age, reliability and resolution. These maps are not intended to be used for navigation, nor are these maps an authoritative source of information about legal land ownership or public access. No warranty, expressed or implied, is made regarding accuracy, applicability for a particular use, completeness, or legality of the information depicted on this map. For more information, see the DNR Legal Notices web page: <http://dnr.wi.gov/legal/>

Notes

City of Hudson Lakefront Park

Parking & swim beach

Walnut Street bridge/
Dike Road

Hudson

35

Commercial St

New Transient
Rier/Boardwalk

Wisconsin St

Boat launch

2nd St

1st St

Buckeye St

3rd St

4th St

Walnut St



700 ft





TIE ALONG MOORING

10' WIDE PROPOSED WOODEN BOARDWALK

TRAPEZOIDAL FISHING PIERS

410'

215'

ADA ACCESSIBLE RAMPS

Foth
FOTH INFRASTRUCTURE & ENVIRONMENT, LLC
15 CREEK ROAD
MARION, MA 02738

THIS DOCUMENT MAY NOT BE USED WITHOUT THE WRITTEN CONSENT OF FOTH INFRASTRUCTURE & ENVIRONMENT, LLC. UNAPPROVED USE IS THE SOLE RESPONSIBILITY OF THE UNAUTHORIZED USER.

IT IS A VIOLATION OF LAW FOR ANY PERSON TO ALTER THIS DOCUMENT OR TO REPRODUCE IT IN ANY MANNER WITHOUT THE WRITTEN CONSENT OF FOTH INFRASTRUCTURE & ENVIRONMENT, LLC. ANY SUCH ACTION IS AT THE SOLE RISK OF THE USER.

THIS DRAWING WAS PREPARED AT THE GRAPHIC SCALE INDICATED. INACCURACIES IN THE STATED SCALE MAY BE INTRODUCED WHEN DRAWINGS ARE REPRODUCED BY ANY MEANS.

CITY OF HUDSON
HUDSON, WI
LAKEFRONT PARK
BOAT RAMP RECONSTRUCTION

NO.		BY	DATE	DESCRIPTION
△	1			
△	2			
△	3			
△	4			
△	5			
△	6			
△	7			
△	8			
△	9			
△	10			

DATE OF PREPARATION	
BY	DATE
SURVEYED	N/A
DRAWN	JRS6
DESIGNED	JRS6
CHECKED	TSW1
SHEET TITLE:	
PROPOSED RIVERFRONT BOARD WALK	
ISSUANCE:	
CONCEPT	
PROJECT NO: 20H001	
SHEET NUMBER	
##	

